

ALL DIMENSIONS ARE IN MILLIMETERS

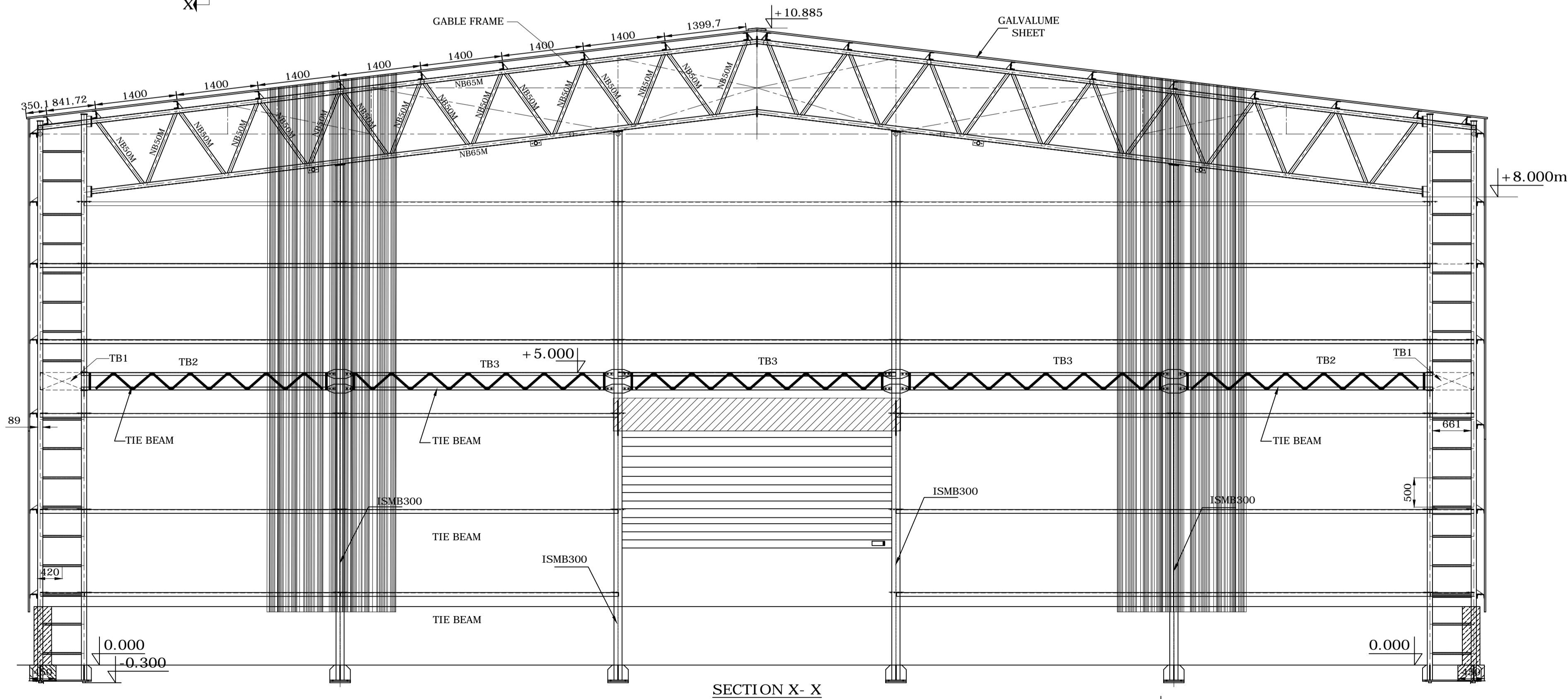
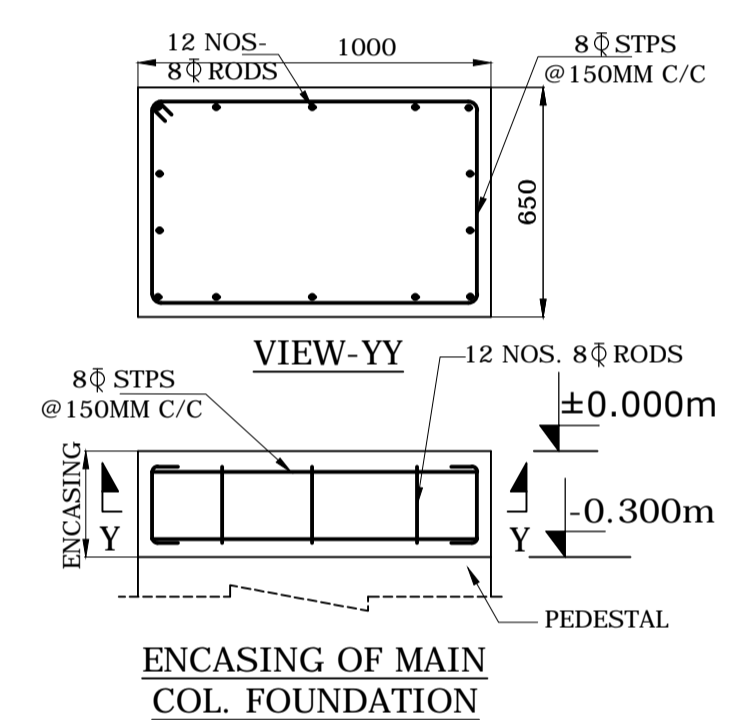
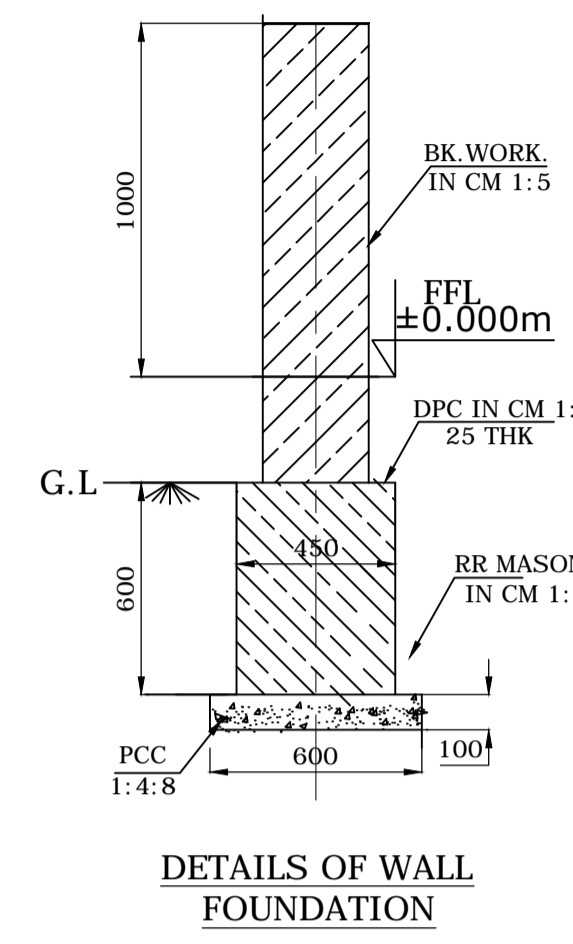
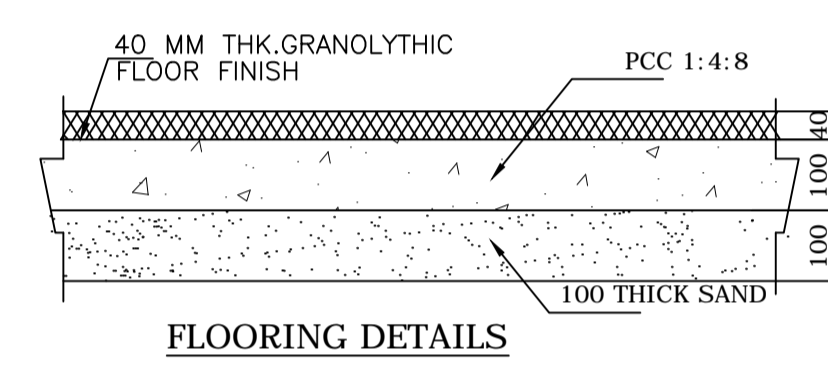
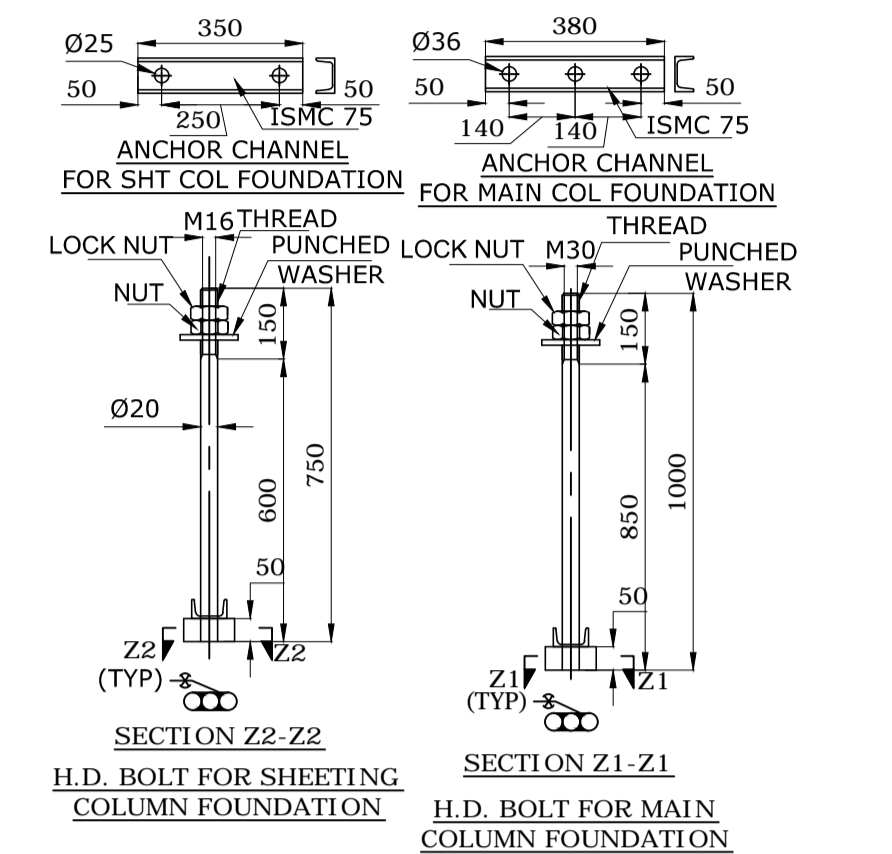
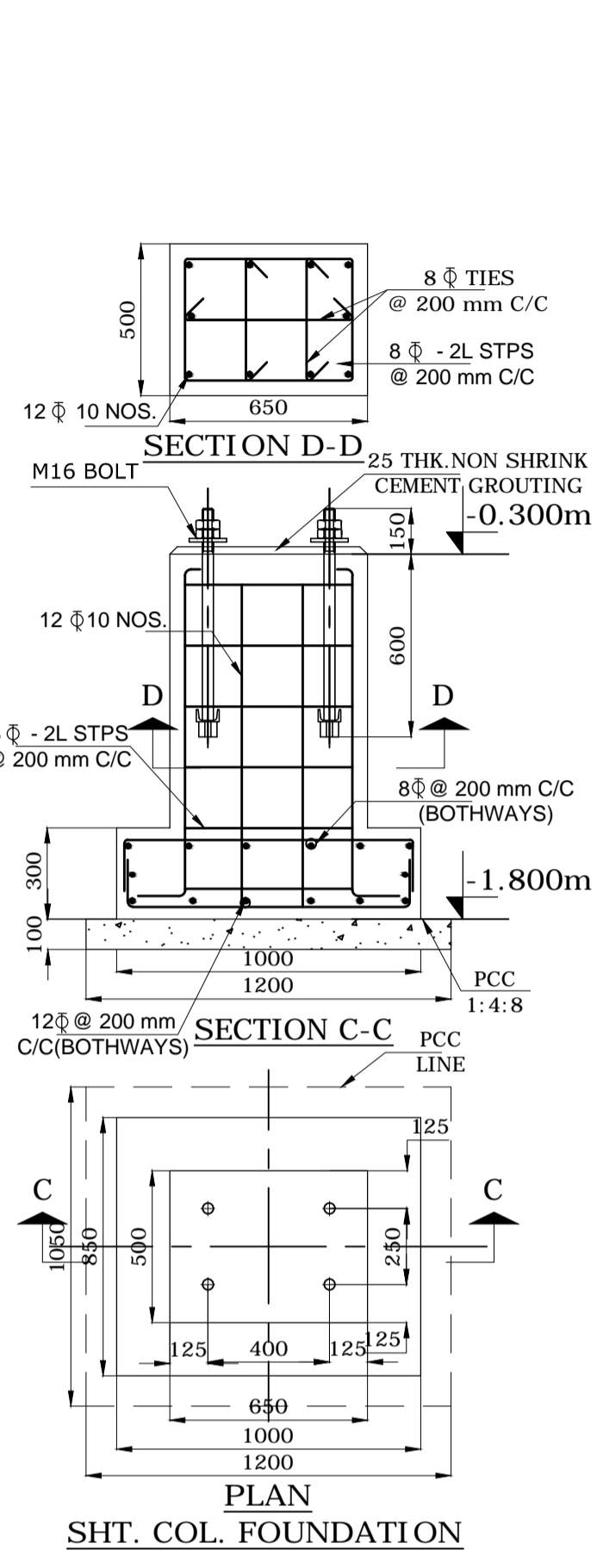
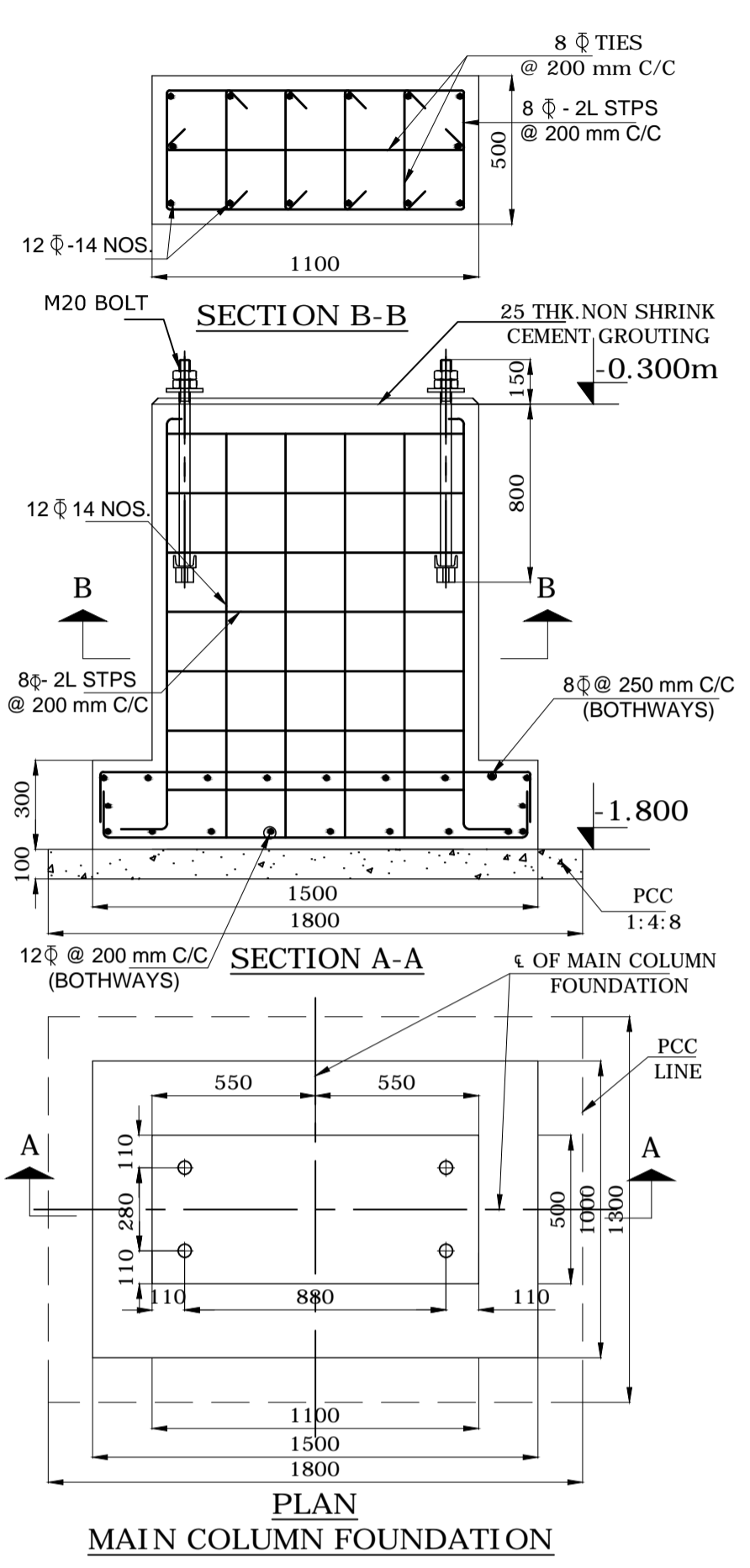
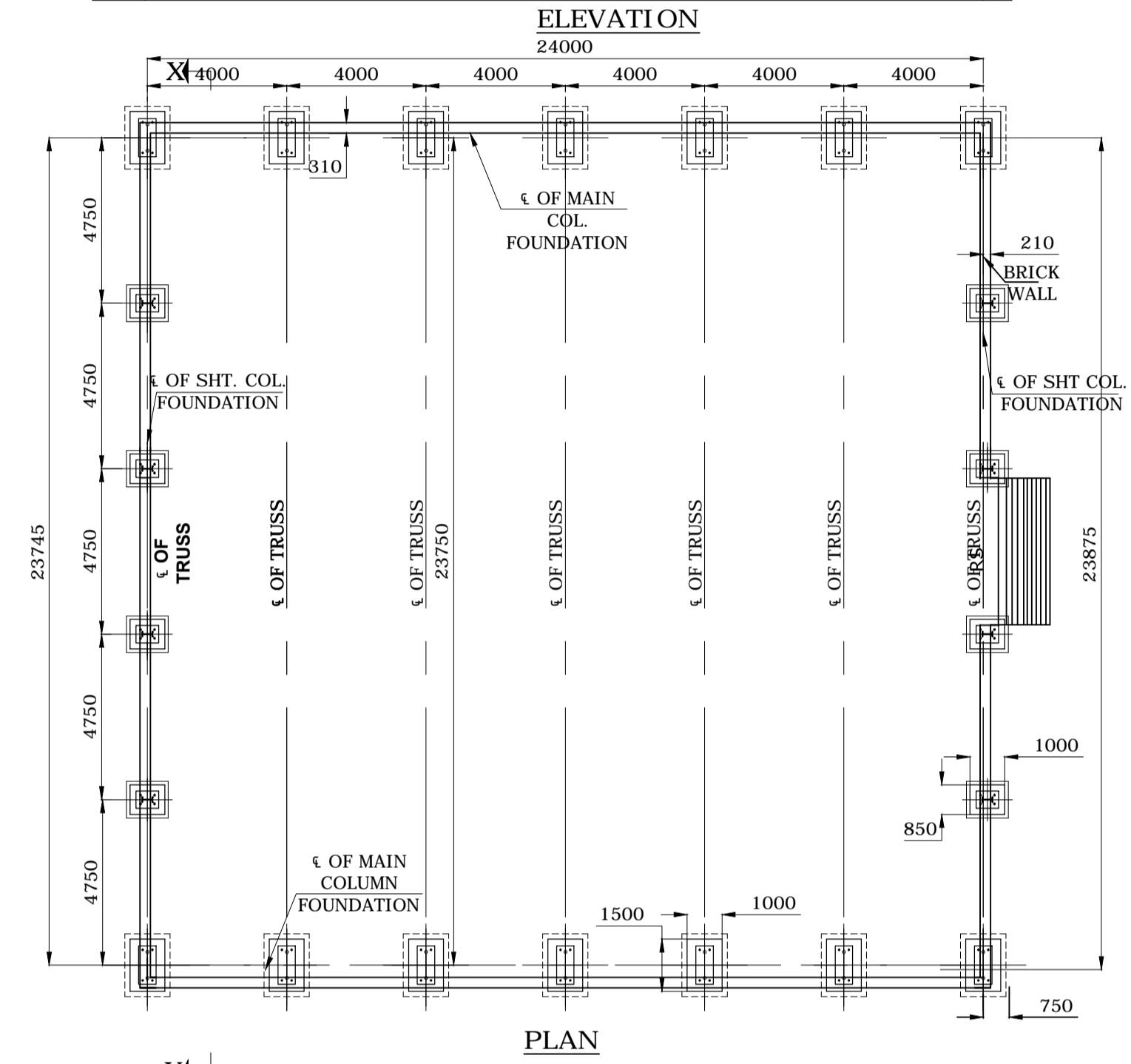
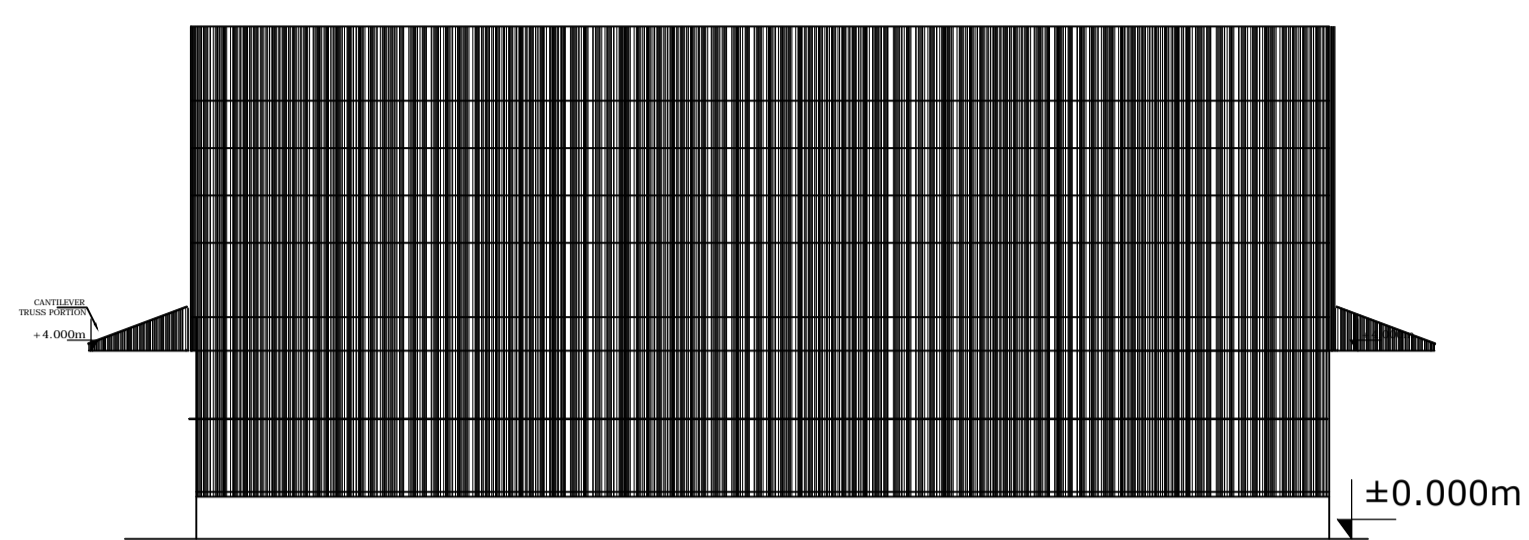

- NOTES:-**
- 1) ALL DIMENSIONS ARE IN 'MM' & LEVELS ARE IN 'M'
  - 2) DO NOT SCALE THE DRAWING. FOLLOW WRITTEN DIMENSION ONLY
  - 3) CLEAR COVER TO REINFORCEMENT AS FOLLOWS
    - a) FOOTING - 50 mm
    - b) PEDESTAL SIDE & TOP - 40 mm
  - 4) CONCRETE GRADE M20
  - 5) ALL REINFORCEMENT BARS SHALL BE HIGH YIELD STRENGTH DEFORMED BARS CONFORMING TO IS: 1786-(LATEST REVISION)
  - 6) IF SOIL AT FOUNDING LVL IS LOOSE EXTRA EXCAVATION TO BE CARRIED OUT TILL HARD STRATA AND EXTRA EXCAVATED PORTION TO BE FILLED WITH PCC
  - 7) ALL HD BOLTS SHALL CONFORM TO IS:2042
  - 8) FOR DETAILS OF STRUCTURAL STEEL FABRICATION REFER SEPARATE DRAWINGS

**LEGEND:-**

- 1) RS - STEEL ROLLING SHUTTER 4750X4000
- 3) D--DOOR-750X2100

TENDER PURPOSE

TYPE OF PRODUCT OR NAME OF CUSTOMER/PROJECT		SOUTH OF SOUTH GATE			
Bharat Heavy Electricals Ltd UNIT: HIGH PRESSURE BOILER PLANT TIRUCHIRAPALLI - 620014		NAME	SIGNATURE	DATE	NO. OF VAR
DEPT: CIVIL GRADE OF UNITS: DM CODE: 2200 C/M/F		DRNK CHD	T.Aaruyr Yogaa	18-04-14	18-04-14
SCALE: 1:150, 1:50, 1:20, 1:10		WEIGHT (Kg)	REF TO ASSY / OLD DWG	ITEM NO	NO OF ITEMS
TITLE: GA AND FOUNDATION DETAILS OF ATP STORES SHED		CARD CODE: U 01	DRAWING NO: I-TP-CEG-01470	REV	OO

CAUTION: The information on this drawing is the property of Bharat Heavy Electricals Ltd. It must not be used directly or indirectly in any way detrimental to the interest of the company.