

CAUTION: THE INFORMATION ON THIS DOCUMENT IS THE PROPERTY OF BHARAT HEAVY ELECTRICALS LTD. IT MUST NOT BE USED DIRECTLY OR INDIRECTLY IN ANY WAY DETRIMENTAL TO THE INTEREST OF THE COMPANY.

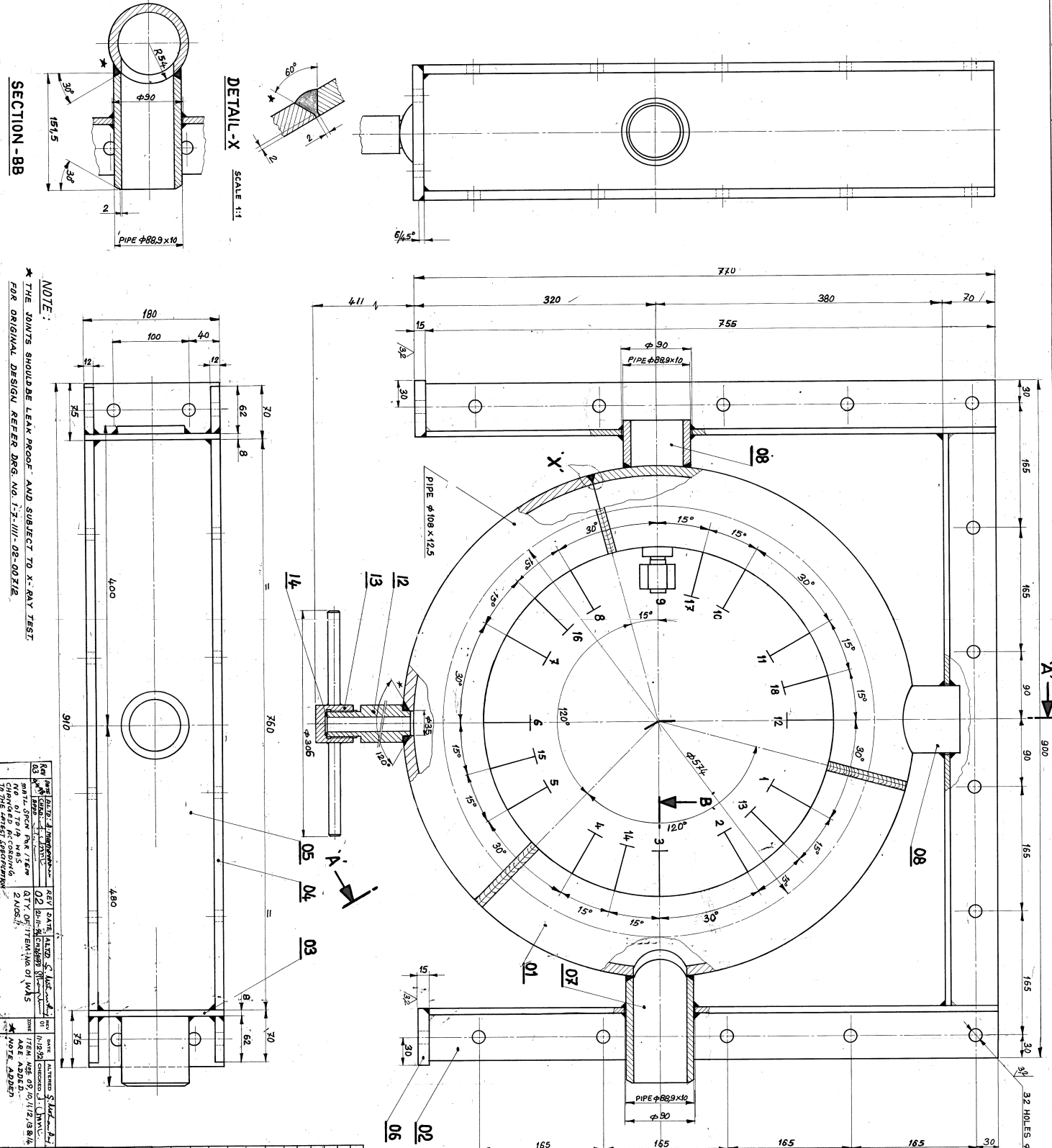

DETAIL - X  
SCALE 1:1

SECTION - BB

NOTE:  
\* THE JOINTS SHOULD BE LEAK PROOF AND SUBJECT TO X-RAY TEST FOR ORIGINAL DESIGN REFER DRG. NO. I-3-III-02-00218.

| REV | DATE     | BY          | CHKD        | DESCRIPTION             |
|-----|----------|-------------|-------------|-------------------------|
| 01  | 12/18/84 | S. K. SINGH | S. K. SINGH | ISSUED FOR FABRICATION  |
| 02  | 01/12/85 | S. K. SINGH | S. K. SINGH | REVISED AS PER COMMENTS |

| NO. | DESCRIPTION            | QTY | UNIT | WT.   |
|-----|------------------------|-----|------|-------|
| 01  | PIPE φ108x12.5 - 601.0 | 1   | kg   | 17.59 |
| 02  | PIPE φ88.9x10 - 70.0   | 2   | kg   | 5.6   |
| 03  | PIPE φ88.9x10 - 70.0   | 2   | kg   | 5.6   |
| 04  | PIPE φ88.9x10 - 70.0   | 2   | kg   | 5.6   |
| 05  | PIPE φ88.9x10 - 70.0   | 2   | kg   | 5.6   |
| 06  | PIPE φ88.9x10 - 70.0   | 2   | kg   | 5.6   |
| 07  | PIPE φ88.9x10 - 70.0   | 2   | kg   | 5.6   |
| 08  | PIPE φ88.9x10 - 70.0   | 2   | kg   | 5.6   |
| 09  | PIPE φ88.9x10 - 70.0   | 2   | kg   | 5.6   |
| 10  | PIPE φ88.9x10 - 70.0   | 2   | kg   | 5.6   |
| 11  | PIPE φ88.9x10 - 70.0   | 2   | kg   | 5.6   |
| 12  | PIPE φ88.9x10 - 70.0   | 2   | kg   | 5.6   |
| 13  | PIPE φ88.9x10 - 70.0   | 2   | kg   | 5.6   |
| 14  | PIPE φ88.9x10 - 70.0   | 2   | kg   | 5.6   |

SM - DESCALING RING  
(WITH BI-DIRECTIONAL FLOW)

1-3-III-02-01080 03

FIRST ANGLE PROJECTION (ALL DIMENSIONS IN MILLIMETRES)

05-249 B

CAUTION THE INFORMATION ON THIS DOCUMENT IS THE PROPERTY OF BHARAT HEAVY ELECTRICALS LTD. IT MUST NOT BE USED DIRECTLY OR INDIRECTLY IN ANY WAY DETRIMENTAL TO THE INTEREST OF THE COMPANY.

|   |                |                     |
|---|----------------|---------------------|
| REV<br>01   | DATE<br>9-4-98 | ALTERED<br>A. Chand |
| ZONE  |                | CHECKED<br>J. Ummi  |
| APPROVED<br>[Signature]   |                |                     |
| MATERIAL SPECIFICATION<br>13Ni13Cr3<br>15:1570 WAS 13Ni13Cr3<br>15:1570 |                |                     |

16 ✓

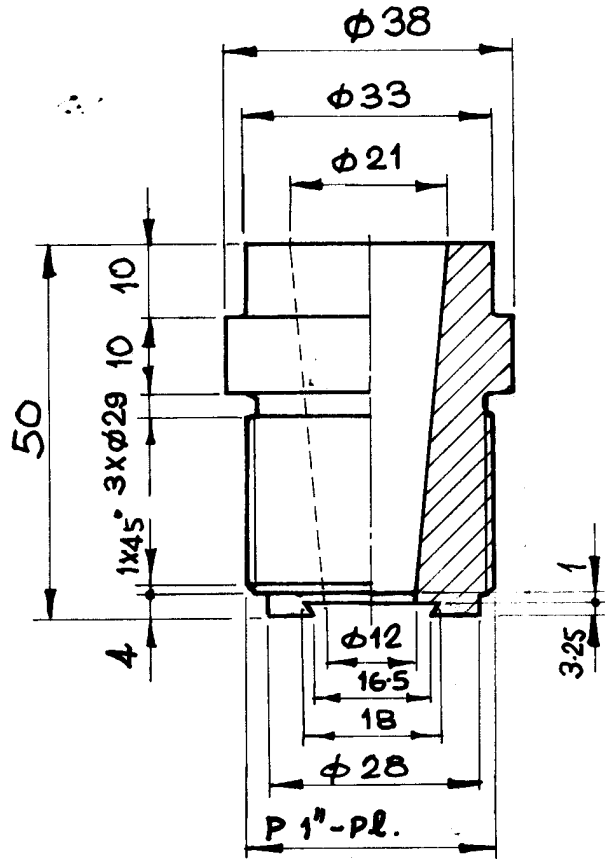

DOVETAIL GUIDEWAY TO BE  
CASE HARDENED TO HRC 50 ~ 60  
CASE DEPTH = 0.5 ~ 1 mm.

|          |             |           |         |
|----------|-------------|-----------|---------|
| ITEM NO. | DESCRIPTION | MATL CODE | UNIT WT |
|          |             | MATL SPEC | QTY     |

13Ni13Cr3 15:1570

EQPT: SRM DESCALING UNIT

|   |                     |             |                   |                       |          |
|---|---------------------|-------------|-------------------|-----------------------|----------|
| <p><b>Bharat Heavy Electricals Ltd.,</b><br/>SEAMLESS STEEL TUBE PLANT<br/>TIRUCHIRAPALLI-620 014</p> | DRN                 | NAME        | SIGN              | DATE                  |          |
|   | CHD                 | J. Ummi     | [Signature]       | 28-12-91              |          |
|   | APPD                | [Signature] | [Signature]       | 12-12-92              |          |
| DEPT  | GRADE OF UNTOL. DIM | SCALE       | WEIGHT (kg)       | REF TO ASSY / OLD DRG | ITEM NO. |
| CODE  | C/M/F               | 1:1         | 0.215             | 0-7-1111-00-00710     | 08       |
| TITLE   | CARD CODE           |             | DRAWING NO.       |                       | REV.     |
| <u>NIPPLE</u><br>FOR SRM DESCALING UNIT   | U 01                |             | 4-7-1111-03-01320 |                       | 01       |

FIRST ANGLE PROJECTION (ALL DIMENSIONS IN MILLIMETRES)

05.249 / B

CAUTION THE INFORMATION ON THIS DOCUMENT IS THE PROPERTY OF BHARAT HEAVY ELECTRICALS LTD. IT MUST NOT BE USED DIRECTLY OR INDIRECTLY IN ANY WAY DETRIMENTAL TO THE INTEREST OF THE COMPANY.

|           |              |  |   |                            |                             |
|-----------|--------------|--|---|----------------------------|-----------------------------|
| REV<br>01 | DATE<br>6497 | ALTERED<br><i>[Signature]</i>            | REV<br>02   | DATE<br><i>[Signature]</i> | ALD:-<br><i>[Signature]</i> |
| ZONE      |              | APPD.<br><i>[Signature]</i>              | THK WAS 33 REVISED AS PER SHOP (HM/MTEE) REQUEST. |                            |                             |
|           |              | MATL. SPEC. 45CB IS:1875 WAS C43 IS:1570 |   |                            |                             |

312  
✓

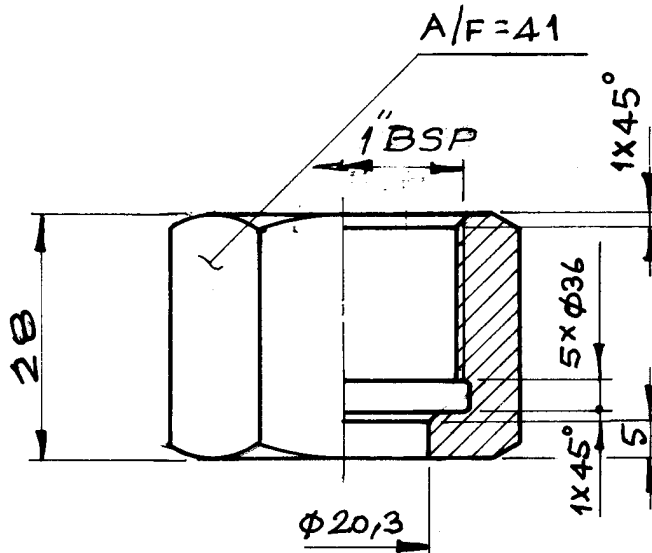

|          |             |              |         |
|----------|-------------|--------------|---------|
| ITEM NO. | DESCRIPTION | MATL CODE    | UNIT WT |
|          |             | 45CB IS:1875 |         |
|          |             | MATL SPEC    | QTY     |

EQPT: SRM DESCALING UNIT

|  |      |                    |                    |          |
|--|------|--------------------|--------------------|----------|
| <b>Bharat Heavy Electricals Ltd.,</b><br>SEAMLESS STEEL TUBE PLANT<br>TIRUCHIRAPALLI-620 014 | DRN  | NAME               | SIGN               | DATE     |
|  | CHD  | <i>[Signature]</i> | <i>[Signature]</i> | 24.12.81 |
|  | APPD | <i>[Signature]</i> | <i>[Signature]</i> | 26.12.81 |

|            |                           |       |             |                     |          |
|------------|---------------------------|-------|-------------|---------------------|----------|
| DEPT       | GRADE OF UNTOL. DIM C/M/F | SCALE | WEIGHT (kg) | REF TO ASSY OLD DRG | ITEM NO. |
| CODE       |                           | 1:1   | 0,180       | 0-7-111-00-00 710   | 09       |
| TITLE      |                           |       | CARD CODE   | DRAWING NO.         | REV.     |
| <u>NUT</u> |                           |       | U 01        | 4-7-111-03-01321    | 02       |

S 27-009

CAUTION THE INFORMATION ON THIS DOCUMENT IS THE PROPERTY OF BHARAT HEAVY ELECTRICALS LTD. IT MUST NOT BE USED DIRECTLY OR INDIRECTLY IN ANY WAY DETRIMENTAL TO THE INTEREST OF THE COMPANY.

|   |                |                               |
|---|----------------|-------------------------------|
| REV<br>01   | DATE<br>9-4-98 | ALTERED<br><i>[Signature]</i> |
|   |                | CHECKED<br><i>[Signature]</i> |
| APPROVED:<br><i>[Signature]</i>                                   |                |                               |
| ZONE<br>M7L SPEN 13Ni13 Cr3<br>IS:1570 WAS 13Ni13 Cr80<br>IS:1570 |                |                               |

3.2/✓

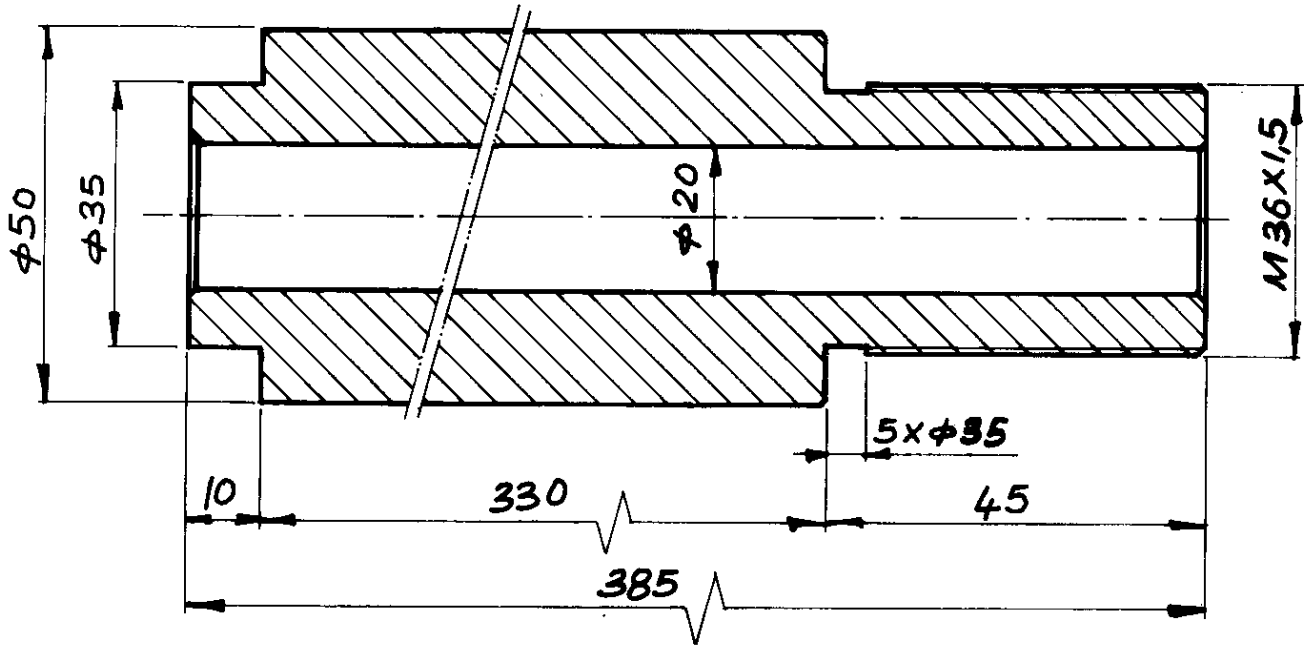

|          |                          |                   |         |
|----------|--------------------------|-------------------|---------|
|          | ROD $\phi 50 \times 390$ | 13Ni13Cr3 IS:1570 |         |
| ITEM NO. | DESCRIPTION              | MATL CODE         | UNIT WT |
|          |                          | MATL SPEC         | QTY     |

EQPT: DESCALING DEVICE (SRM)

|  |  |      |                     |                                     |  |                |
|--|--|------|---------------------|-------------------------------------|--|----------------|
|  | <b>Bharat Heavy Electricals Ltd.,</b><br>SEAMLESS STEEL TUBE PLANT<br>TIRUCHIRAPALLI - 620 014 | DRN  | NAME<br>B. MOHANRAJ | SIGN<br><i>[Signature]</i>          | DATE<br>11-12-92                           |                |
|  |  | CHD  | <i>[Signature]</i>  | <i>[Signature]</i>                  | 12-12-92                                   |                |
|  |  | APPD | <i>[Signature]</i>  | <i>[Signature]</i>                  | 11-12-92                                   |                |
| DEPT   | GRADE OF UNTOL. DIM<br>C/M/F   |      | SCALE<br>1:1        | WEIGHT (kg)<br>4.5                  | REF TO ASSY / OLD DRG<br>1-7-1111-00-01080 | ITEM NO.<br>12 |
| CODE   |  |      |                     |                                     |  |                |
| TITLE<br><b>DRAIN TUBE</b><br>(SRM DESCALING RING) |  |      | CARD CODE<br>U 01   | DRAWING NO.<br>4-7-1111-03-02452 01 |  | REV            |

S 27-009

CAUTION THE INFORMATION ON THIS DOCUMENT IS THE PROPERTY OF BHARAT HEAVY ELECTRICALS LTD. IT MUST NOT BE USED DIRECTLY OR INDIRECTLY IN ANY WAY DETRIMENTAL TO THE INTEREST OF THE COMPANY.

|        |   |                    |
|--------|---|--------------------|
| REV 01 | DATE  | ALTERED A. Madhavi |
|        | 9-4-98  | CHECKED J. J. J.   |
| ZONE   | MTL SPEC FE410WC 15:2062<br>FOR ITEM 01 AND 02 WERE<br>C20 IS:2062 AND C20<br>IS:226 RESPECTIVELY |                    |

N/32

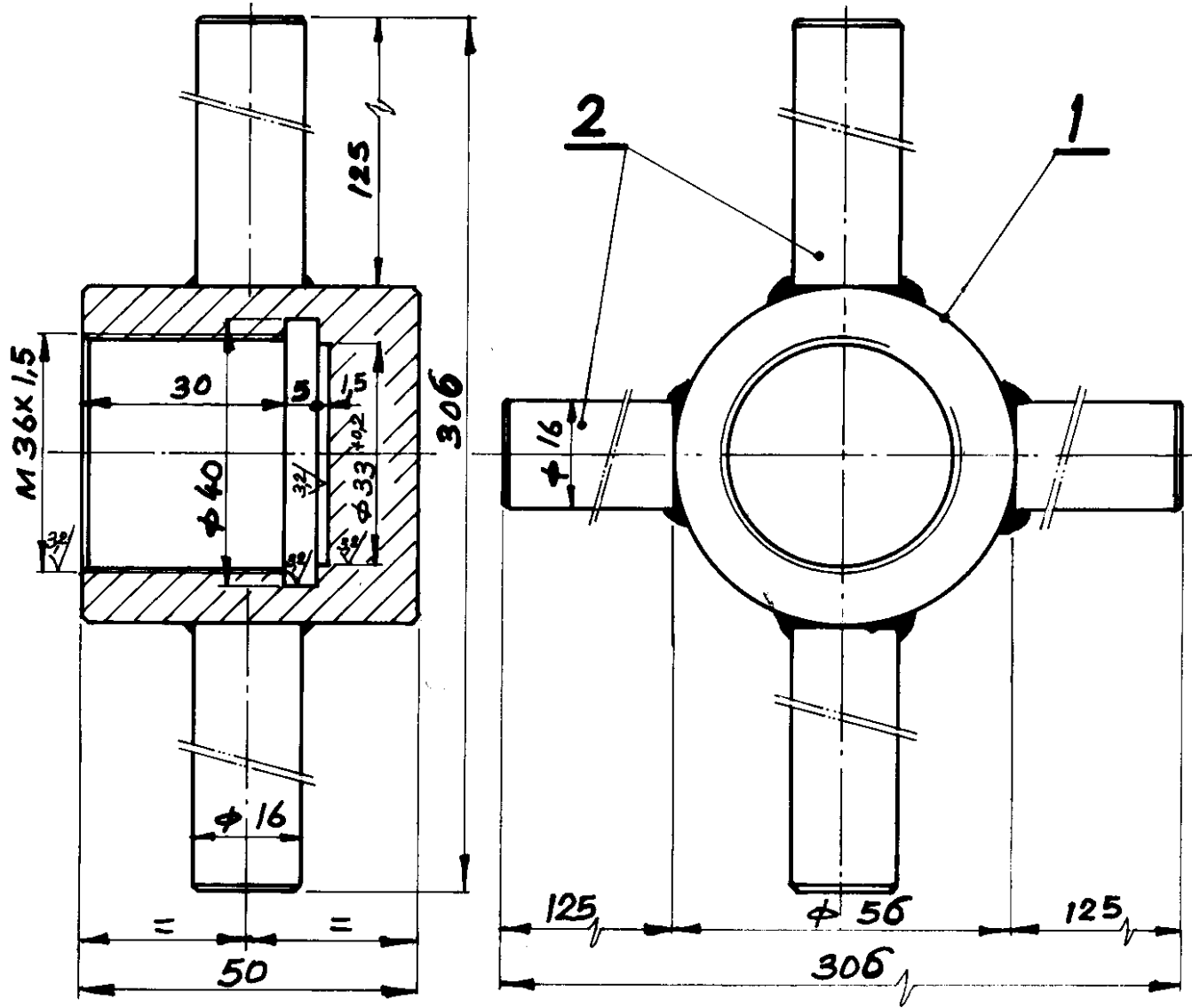

|          |                          |                 |         |      |
|----------|--------------------------|-----------------|---------|------|
| 2        | ROD $\phi 16 \times 125$ | FE410WC 15:2062 | 4       | 0,19 |
| 1        | $\phi 56 \times 50$      | FE410WC 15:2062 | 1       | 0,66 |
| ITEM NO. | DESCRIPTION              | MATL CODE       | UNIT WT |      |
|          |                          | MATL SPEC       | QTY     |      |

EQPT: DESCALING DEVICE (SRM)



**Bharat Heavy Electricals Ltd.,**  
SEAMLESS STEEL TUBE PLANT  
TIRUCHIRAPALLI-620 014

|      |             |            |          |
|------|-------------|------------|----------|
| DRN  | NAME        | SIGN       | DATE     |
| CHD  | S.MOHAN RAO | S. Madhavi | 11-12-92 |
| APPD | J. J. J.    | J. J. J.   | 12-12-92 |
|      |             |            | 12-12-92 |

|      |                     |       |             |                     |          |
|------|---------------------|-------|-------------|---------------------|----------|
| DEPT | GRADE OF UNTOL. DIM | SCALE | WEIGHT (kg) | REF TO ASSY OLD DRG | ITEM NO. |
| CODE | C/M/F               | 1:1   | 1,42        | 1-7-1111-00-01080   | 13       |

|   |           |                          |     |
|---|-----------|--------------------------|-----|
| TITLE                                     | CARD CODE | DRAWING NO.              | REV |
| <b>CLOSED NUT</b><br>(SRM DESCALING RING) | U 01      | <b>4-7-1111-03-02453</b> | 01  |