





CLAUSE NO.	PROJECT INFORMATION												
1.00.00	<p>BACKGROUND</p> <p>North Karanpura Super Thermal Power Project (3x660 MW), a pit head coal based thermal power project, is located in Hazaribagh and Chatra districts of Jharkhand State. Basic inputs i.e. coal, water and land have already been tied up. The project is proposed for the States & Union Territories of Northern, Western and Eastern Regions and the State of Jharkhand.</p> <p>The capacity of the project is 1980 MW comprising of three (3) units of 660 MW each.</p>												
1.01.00	<p>Location and Approach</p> <p>The power project is proposed to be located near Tandwa town in Chatra districts in the state of Jharkhand on Hazaribagh-Chatra State highway at a distance of about 50 kms from Hazaribagh city. The nearest commercial airport is Ranchi at a distance of 150 kms from project site. The nearest railhead Khalari Railway Station on Ranchi-Garhwa section of Eastern Railways is about 40 kms from project site. Major rail/road distances from the project site are as under:</p> <table border="1" data-bbox="395 813 1190 958"> <thead> <tr> <th><u>City</u></th> <th></th> <th><u>Distance Approx. (kms)</u></th> </tr> </thead> <tbody> <tr> <td>Ranchi</td> <td>:</td> <td>150</td> </tr> <tr> <td>Khalari</td> <td>:</td> <td>40</td> </tr> </tbody> </table> <p>The site is located near Tandwa town having latitude and longitude of about 23° 50' N to 23° 52' N and 84° 59' E to 85° 2' E respectively. The Vicinity Plan of the project is placed at Annexure-I.</p> <p>Further to the information given in this sub-section, Bidders are also advised to visit the project site and collect data on local site conditions.</p>				<u>City</u>		<u>Distance Approx. (kms)</u>	Ranchi	:	150	Khalari	:	40
<u>City</u>		<u>Distance Approx. (kms)</u>											
Ranchi	:	150											
Khalari	:	40											
1.02.00	<p>Land</p> <p>About 2245 acres of land is being acquired for the project. About 1500 acres of land is under possession/legal possession and out of 1500 acres, about 890 acres of land is to be used for plant, ash dyke and initial enabling township. No additional land is envisaged to be acquired in plant area. About 15 acres of land is envisaged to be acquired in Hazaribagh city for Township. Commissioner, Chatra vide dated 25.05.1999 and 14.06.2000 has given in-principle clearance for NKSTPP.</p>												
1.03.00	<p>Water</p> <p>Make up water available for this project would be about 22 cusec and will be arranged by constructing a dam/reservoir across river Garhi.</p>												
1.04.00	<p>Fuel (Coal)</p>												
1.04.01	<p>Coal Requirement, Availability and Linkage</p> <p>Coal requirement for the project is estimated as 10.6 Million Tonne/Annum (MTPA), considering a GCV of 3800 kcal/kg. Ministry of Coal vide letter dated 21.10.99 accorded in-principle coal linkage of 10.00 MTPA subject to ratification by Standing Linkage Committee-Long Term (SLC (LT)), of MOC. SLC (LT) in its meeting held on 15.12.2000 firmed up the coal linkage of 10.24 MTPA for the project. Subsequently, the coal linkage was withdrawn by SLC (LT) in its meeting held on 22/23.10.08.</p>												
<p>NORTH KARANPURA STPP (3 X 660 MW) EPC PACKAGE</p>		<p>TECHNICAL SPECIFICATION SECTION – VI, PART-A BID DOC. NO.:CS-4410-001-2</p>	<p>SUB-SECTION-IB PROJECT INFORMATION</p>	<p>PAGE 1 OF 10</p>									

CLAUSE NO.	PROJECT INFORMATION			
<p>1.04.02</p> <p>1.05.00</p> <p>1.06.00</p> <p>1.06.01</p> <p>1.06.02</p> <p>1.06.03</p> <p>1.06.04</p>	<p>Cabinet Committee on Investment (GOI) in its meeting on 20.02.13 decided in-principle to restore the original coal linkage granted to NKSTPP (i.e. from Magadh Coal Block) with the stipulation that the coal supply will commence during the 13th Five Year Plan. MOC vide letter dated 09.05.2013 restored the coal linkage with the stipulation that the coal supply will commence during the 13th five year plan.</p> <p>Coal Transportation</p> <p>Coal from Magadh block of North Karanpura Coalfields is proposed to be transported to the project site through conveyor belt system. One external coal handling plant and one internal coal handling plant are envisaged.</p> <p>Meteorological Data</p> <p>Important meteorological data from nearest observatory at Hazaribag is placed at Annexure-II.</p> <p>Plant Water Scheme</p> <p>The Plant water scheme is described below.</p> <p>Condenser Cooling System</p> <p>It is proposed to adopt Air Cooled Condenser for the project.</p> <p>Equipment Cooling Water (ECW) System (Unit Auxiliaries)</p> <p>All plant auxiliaries shall be cooled by De-mineralized water (DM) in a closed circuit. The primary circuit DM water shall be cooled through heat exchangers by auxiliary cooling water system. The hot secondary circuit cooling water shall be cooled in the cooling towers and shall be returned back to the system.</p> <p>Ash Water System</p> <p>It is proposed to have HCSD (High concentration Slurry Disposal) system for combined fly ash and bottom ash. No recirculation of ash water from ash disposal area is envisaged.</p> <p>Other Miscellaneous Water Systems</p> <p>(a) Raw water shall be used for meeting the Fly ash and bottom ash system requirement etc.</p> <p>(b) The service water shall be taken from clarified water tank of Pretreatment plant. Service water (wash water) collected from various areas shall be treated using oil water separators, tube settlers, coal settling pits etc. as per requirement and treated water from liquid effluent treatment plant shall be recycled back to the service water system for re-use.</p> <p>(c) The drinking water requirement of the plant shall be provided from water treatment plant.</p>			
<p>NORTH KARANPURA STPP (3 X 660 MW) EPC PACKAGE</p>	<p>TECHNICAL SPECIFICATION SECTION – VI, PART-A BID DOC. NO.:CS-4410-001-2</p>	<p>SUB-SECTION-IB PROJECT INFORMATION</p>	<p>PAGE 2 OF 10</p>	

CLAUSE NO.	PROJECT INFORMATION			
1.07.00	<p>(d) Steam Cycle make-up water, makeup to the primary circuit of ECW (unit auxiliaries) system, boiler fill water and makeup to the hydrogen generation plant shall be provided from Demineralising plant.</p> <p>(e) The quality of Raw water is enclosed with this sub-section as Annexure-III.</p> <p>Criteria for Earthquake Resistant Design of Structures and Equipment</p> <p>All power plant structures and equipment, including plant auxiliary structures and equipment shall be designed for seismic forces as given in the Part - B of this section.</p>			
1.08.00	<p>Criteria for Wind Resistant Design of Structures and Equipment</p> <p>All structures and equipment of the power plant, including plant auxiliary structures and equipment, shall be designed for wind forces as given as given in Part B of this section.</p>			
<p>NORTH KARANPURA STPP (3 X 660 MW) EPC PACKAGE</p>	<p>TECHNICAL SPECIFICATION SECTION – VI, PART-A BID DOC. NO.:CS-4410-001-2</p>	<p>SUB-SECTION-IB PROJECT INFORMATION</p>	<p>PAGE 3 OF 10</p>	

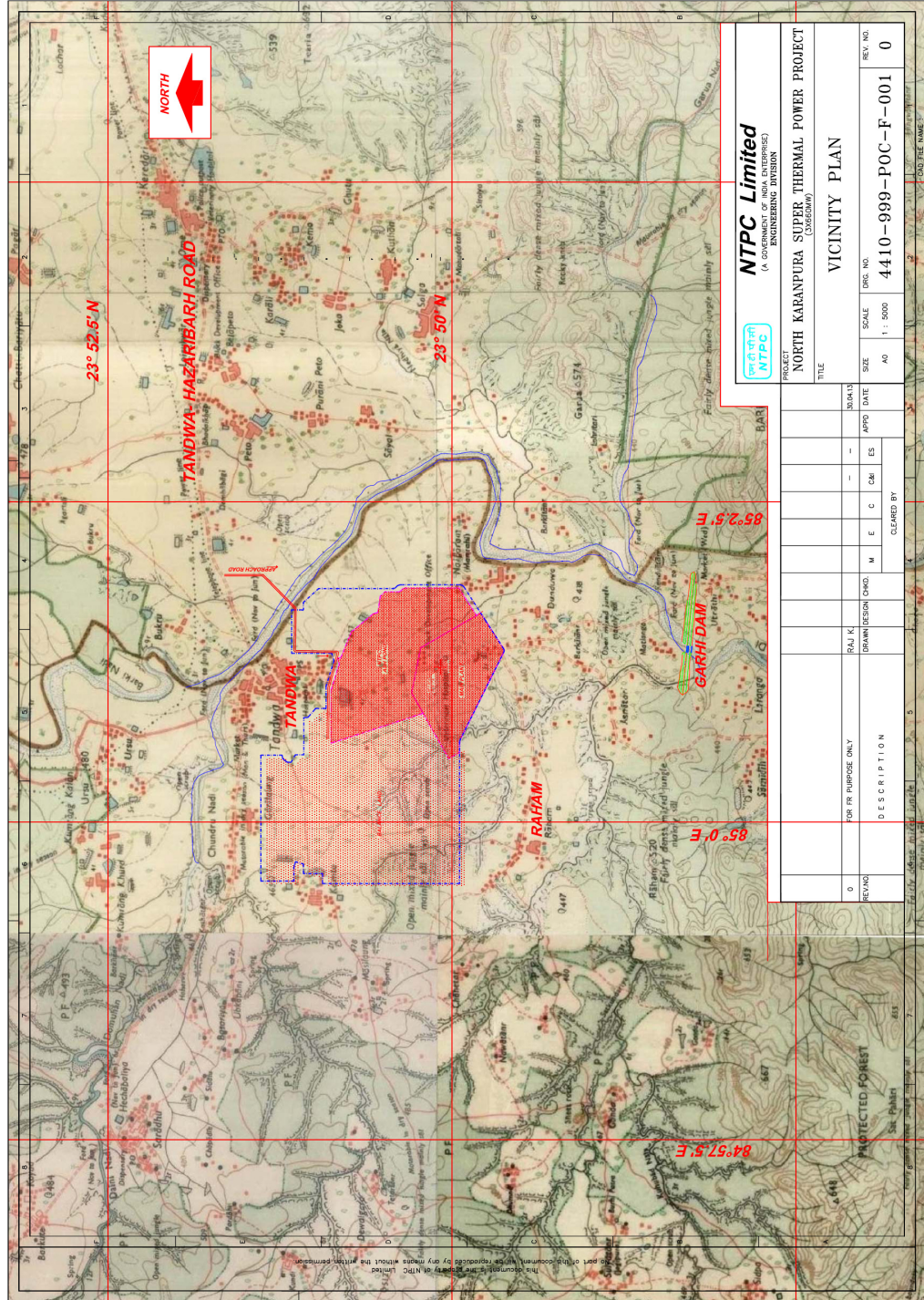
VICINITY PLAN



 NTPC Limited <small>(A COMPANY OF NTPC)</small> <small>ENGINEERING DIVISION</small>	
PROJECT: NORTH KARANPURA SUPER THERMAL POWER PROJECT <small>(3000MW)</small>	
TITLE: VICINITY PLAN	
NO. FOR PURPOSE ONLY	SCALE
0	1 : 5000
REVISION	DATE
DESCRIPTION	APPROVED BY
	DATE
	SCALE
	NO. OF SHEETS
	TOTAL SHEETS
	REV. NO.
	0



CLIMATOLOGICAL TABLE

CLIMATOLOGICAL TABLE

1951 से 1980 तक के अवधि पर आधारित
BASED ON OBSERVATIONS FROM 1951 TO 1980

STATION : Hazaribagh
STATION : Hazaribagh
LAT 23°59' N LONG 85°22' E
सही तल मध्य से ऊँचाई मीटर
HEIGHT ABOVE M. S. L. 611 METRES

माह	वायु तापमान				वायु आर्द्रता				वायु चाल				वर्षा										
	सूक्ष्म बल्ब ताप	गुष्क बल्ब ताप	दैनिक औसत ताप	सर्वोच्च ताप	सूक्ष्म आर्द्रता	वाष्प दाब	सापेक्ष आर्द्रता	समस्त वर्षा	निम्न वर्षा	सर्वोच्च चाल	मासिक औसत चाल	दिवसीय संख्या	वर्षा के दिनों की संख्या	सर्वोच्च वर्षा	वर्षा के दिनों की संख्या	सर्वोच्च वर्षा							
JAN	14.7	10.9	9.3	26.7	4.6	30.6	18.1	31	0.9	07	1980	62	10.4	1.4	0.5	113.0	1.7	23.5	1.7	0.0	86.1	06	6.2
FEB	15.9	12.3	12.0	30.5	6.9	33.6	18.1	22	1.7	09	1974	49	10.4	1.8	0.5	1919	1.4	18.2	1.4	0.0	63.5	23	7.3
MAR	17.9	14.4	16.6	35.6	11.4	38.9	18.1	27	6.7	04	1898	39	10.4	1.4	0.6	1907	1.7	18.4	1.7	0.0	44.2	20	7.9
APR	23.4	18.3	21.3	39.3	16.4	41.7	18.1	22	10.6	01	1968	36	10.4	1.8	0.3	1952	1.4	17.0	1.4	0.0	60.5	22	6.6
MAY	30.7	21.1	24.0	41.5	19.3	43.9	18.1	18	15.6	22	1977	43	15.7	2.9	0.7	1872	2.9	43.4	2.9	0.0	84.1	27	9.1
JUN	34.3	24.3	24.1	40.1	21.0	46.6	14	18.3	02	1975	60	23.8	5.8	2.5	1911	9.2	774.5	9.2	0.5	249.2	24	8.7	
JUL	30.4	23.5	23.0	35.2	21.4	39.6	08	19.3	18	1975	80	28.1	6.4	3.7	1930	16.2	693.2	16.2	310.0	99.8	06	7.9	
AUG	25.6	24.1	22.7	31.5	21.3	34.2	03	20.0	29	1967	88	28.3	6.4	3.8	1943	16.2	706.1	16.2	320.1	83.8	17	7.6	
SEP	25.2	23.7	22.2	31.5	20.4	33.3	24	17.8	29	1950	84	26.8	6.4	3.5	1928	11.6	530.9	11.6	260.9	40.7	28	7.3	
OCT	26.0	23.5	22.2	31.5	20.4	33.3	04	9.7	12	1972	81	27.2	5.6	2.9	1883	4.1	378.6	4.1	80.6	0.0	24	5.2	
NOV	23.9	20.4	18.9	31.3	14.3	34.0	04	8.7	12	1966	68	21.3	2.9	1.3	1963	0.4	149.4	0.4	5.5	0.0	08	4.8	
DEC	20.2	15.5	13.3	28.3	9.0	31.7	01	4.4	25	1896	56	14.2	1.6	0.5	1924	0.4	160.0	0.4	5.2	0.0	13	5.3	
ANNUAL MEAN	23.3	18.3	18.1	41.9	3.8	46.6	0.5	63	16.2	3.0	1.3	55	17.7	3.3	1.5	1883	67.2	1277.9	67.2	2146.0	739.6	249.2	7.2
वर्षों की संख्या	28	27	27	28	28	83	83	27	27	29	23	28	27	29	23	29	99	99	99	99	99	99	23

CLAUSE NO.	PROJECT INFORMATION																			
1.00.00	General Requirements																			
1.01.00	For the purpose of design of equipment/systems, an ambient temperature of 50 deg. Centigrade and relative humidity of 95% shall be considered. The equipment shall operate in a highly polluted environment. However, for equipment in air conditioned areas, design ambient temperature shall be 35 deg.C, if 2x100% air conditioning system is provided.																			
1.02.00	All equipments shall be suitable for rated frequency of 50Hz with a variation of +3% & -5%, and 10% combined variation of voltage and frequency unless specifically brought out in the specification. The step-up voltage level for the project shall be 400 KV. The turbo generator unit will be connected to its own step-up transformers for feeding power into the EHV grid. The overall system shall be designed considering voltage variation of +/- 5% and fault level of 50kA for 400KV and 40kA for 220 KV system. Under black start condition the minimum fault level of 1000 MVA shall be considered at 400KV voltage level and voltage variation at 400kV may be considered as +/-10% till system stabilization.																			
1.03.00	Contractor shall provide fully compatible electrical system, equipments, accessories and services for the entire station/plant in his scope as well as those specifically required by the Employer.																			
1.04.00	All the equipment, material and systems shall, in general, conform to the latest edition of relevant National and International Codes & Standards, especially the Indian Statutory Regulations.																			
1.05.00	<p>The auxiliary AC voltage supply arrangement shall have 33 kV, 11 kV, 3.3KV and 415V systems. It shall be designed to limit voltage variations as given below under worst operating condition:</p> <table border="0" data-bbox="344 1077 1449 1238"> <tr> <td>a)</td> <td>33KV/11KV/3.3KV (MV)</td> <td>+/- 6%</td> </tr> <tr> <td>b)</td> <td>415 V/240 V</td> <td>+/- 10%</td> </tr> <tr> <td>c)</td> <td>220V DC</td> <td>-15% to +10% However the nominal continuous DC power supply shall be 240V.</td> </tr> </table>				a)	33KV/11KV/3.3KV (MV)	+/- 6%	b)	415 V/240 V	+/- 10%	c)	220V DC	-15% to +10% However the nominal continuous DC power supply shall be 240V.							
a)	33KV/11KV/3.3KV (MV)	+/- 6%																		
b)	415 V/240 V	+/- 10%																		
c)	220V DC	-15% to +10% However the nominal continuous DC power supply shall be 240V.																		
1.06.00	<p>The voltage level for motors shall be as follows:</p> <table border="0" data-bbox="344 1305 1414 1570"> <tr> <td>a)</td> <td>Upto 0.2 KW</td> <td>:</td> <td>Single phase 240V AC / 3 phase 415V AC</td> </tr> <tr> <td>b)</td> <td>Above 0.2 KW and upto 200 KW</td> <td>:</td> <td>3 phase, 415V AC</td> </tr> <tr> <td>c)</td> <td>Above 200 KW and upto 1500 KW</td> <td>:</td> <td>3 phase, 3.3 kV AC</td> </tr> <tr> <td>d)</td> <td>Above 1500 KW</td> <td>:</td> <td>11 kV</td> </tr> </table> <p>The bidder may adopt 415V/3.3 KV for the drives rated in the range of 160-210 KW.</p> <p>For CHP conveyer motor's rating above 160 kW, 3.3 KV, three phase AC supply is to be used.</p> <p>The voltage rating of the drives indicated above is for basic guideline. Minor variations in above can be accepted on case to case basis based on techno-economic considerations of the various sub-systems.</p> <p>Voltage rating for special purpose motors viz, VFD and screw compressors, shall be as per manufacturer's standard. All the motors ratings on Stacker/ reclaimers shall be 415V ac supply only.</p>				a)	Upto 0.2 KW	:	Single phase 240V AC / 3 phase 415V AC	b)	Above 0.2 KW and upto 200 KW	:	3 phase, 415V AC	c)	Above 200 KW and upto 1500 KW	:	3 phase, 3.3 kV AC	d)	Above 1500 KW	:	11 kV
a)	Upto 0.2 KW	:	Single phase 240V AC / 3 phase 415V AC																	
b)	Above 0.2 KW and upto 200 KW	:	3 phase, 415V AC																	
c)	Above 200 KW and upto 1500 KW	:	3 phase, 3.3 kV AC																	
d)	Above 1500 KW	:	11 kV																	
<p align="center">NORTH KARANPURA STPP (3 X 660 MW) EPC PACKAGE</p>	<p align="center">TECHNICAL SPECIFICATIONS SECTION – VI, PART-B</p>	<p align="center">SUB-SECTION-B0 GENERAL ELECTRICAL SPECIFICATION</p>	<p align="center">PAGE 1 OF 11</p>																	

CLAUSE NO.	PROJECT INFORMATION			
1.07.00	<p>The preferred AC control supply voltage shall be 110V for all 415 V non breaker controlled feeders. Control supply voltages other than above may be offered by bidder based on the bidder's standard proven practice.</p>			
1.08.00	<p>The designed fault levels for 11 KV & 3.3 KV systems shall be restricted to 40 kA rms for 1 second and 50 kA rms for 1 second for 415 V systems. The 33 KV system equipments shall have a minimum short circuit fault withstand rating of 12.5 kA for 1 second.</p>			
1.09.00	<p>The nominal voltage of main DC system shall be 220V. DC batteries shall be designed for continuous float operation with trickle charge, hence all the associated components like batteries, battery chargers, DC motors, relays, contactors, timers etc shall be suitable for continuous operation at the maximum continuous battery float voltage including suitable temperature correction factors. The operational limits of variation of DC voltage is (+)10 % to (-)15%.</p> <p>In addition, the bidder may propose 110V, 48V or 24V systems as per requirements of control and instrumentation of his equipment and design.</p>			
1.10.00	<p>The Contractor shall furnish calculations of maximum loading and fault levels under the most onerous conditions for the various equipment/systems as defined else where in the specification to prove adequacy of their parameters. In case any equipment or system is found to be inadequate, it shall be changed/ modified without any additional liability to the Employer.</p>			
<p align="center">NORTH KARANPURA STPP (3 X 660 MW) EPC PACKAGE</p>	<p align="center">TECHNICAL SPECIFICATIONS SECTION – VI, PART-B</p>	<p align="center">SUB-SECTION-B0 GENERAL ELECTRICAL SPECIFICATION</p>	<p align="center">PAGE 2 OF 11</p>	