

DRG. NO. 1-38-01-04601
SHT. 2 OF 2

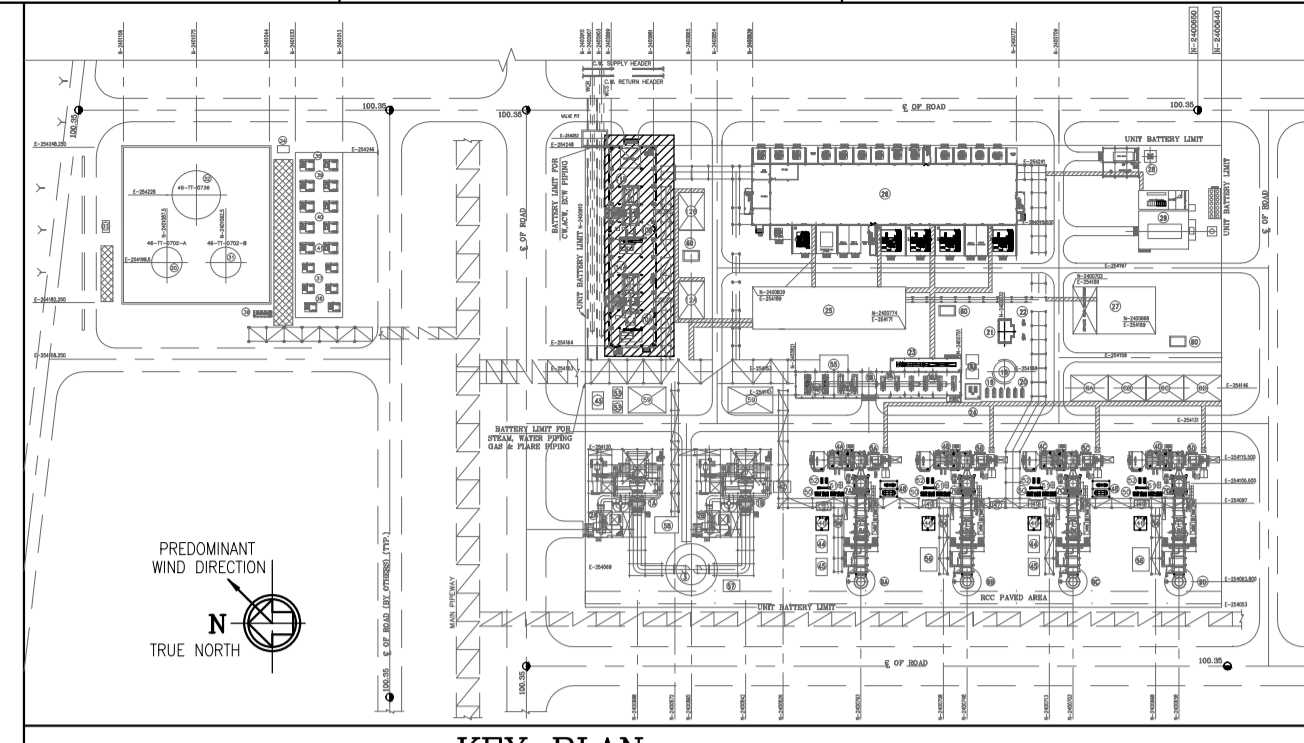
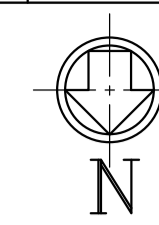

KEY PLAN

NOTES:

1. ALL DIMENSIONS ARE IN MM. CO-ORDINATES & LEVELS ARE IN METRES, UNLESS OTHERWISE STATED.
2. EL 100.000 CORRESPONDS TO FFL OF STG HALL CORRESPONDS TO EXISTING SITE RL 7.8M.

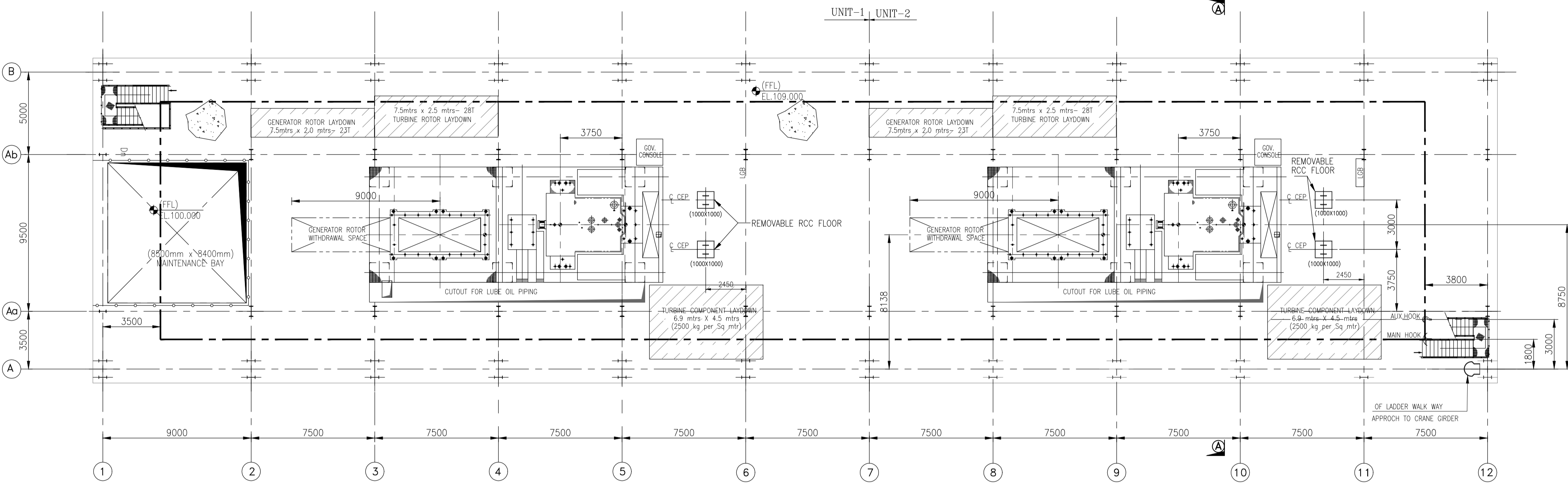

PLAN AT EL.109.000m. (FFL)

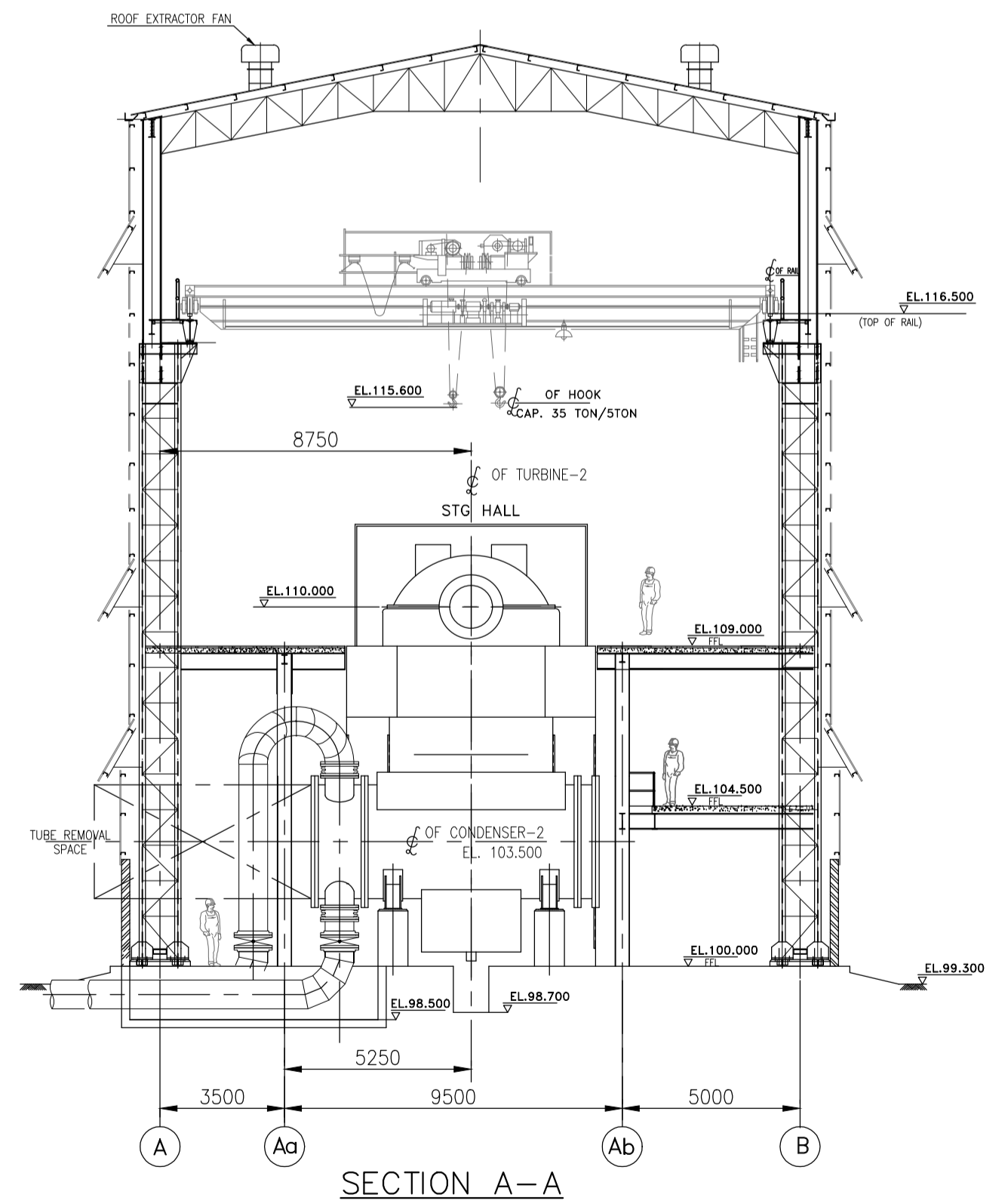

SECTION A-A

SL.NO.	DESCRIPTION	SIZE (m)	WEIGHT (Kgs)	QTY
1	CONDENSER	0.D 2.624m x 7.9m L	FLOODED/WORKING/EMPTY 145000/105000/75000	2
2	GENERATOR AIR COOLER	-	-	2
3	CEP (MOTOR DRIVEN)	-	-	4
4	LUBE OIL SKID	9.525m x 5.2m (HOLD)	-	2
5	OIL CENTRIFUGE	1.7m x 1.4m	-	2
6	JOP	1.22m x 1.02m	-	2
7	GENERATOR CO2 RACK	3m x 2m (HOLD)	-	2
8	STG OPERATOR ROOM	4m x 3m	-	1

REFERENCE DRAWINGS		
SL.NO.	DESCRIPTION	DRAWING No.
01	PLOT PLAN	0-381-01-01108
02	MACHINERY ARRANGEMENT AND FOUNDATION. (4 SHEETS)	1-313-00-99935
03	G.A OF SURFACE CONDENSER	1-160-10-01352
04	G.A OF GLAND STEAM CONDENSER	2-162-14-00458
05	TWIN OIL COOLER	3-165-01-20
06	G.A OF AIR COOLER ELEMENT	2-166-03-00

OWNER **DAHEJ PETROCHEMICAL COMPLEX**
STEAM & POWER GENERATION SYSTEM
ONGC Petro-additions LIMITED,
SEZ, Dahej, Gujarat, India

Tender No.-MR/OW/MM/STG-NOM/19/2009 EIL JOB No. 6987 / EPCC-10 Pkg.
Bharat Heavy Electricals Ltd. HYDERABAD

DEPT. PCD CODE	UNTO. DIMS. GR.	SCALE	WEIGHT (KG)	REF. TO ASSY. DRG.	ITEM NO.	NO.OF ITEMS
450	9/11/7	1:160				

DRN.	NAME	SIGN.	DATE
RS			08.07.2011
KR			08.07.2011
SRM			08.07.2011

REV.	DATE	ALTERED	REV.	DATE	ALTERED	REV.	DATE	ALTERED	REV.	DATE	ALTERED	REV.	DATE	ALTERED
ZONE		CHD/APPD	ZONE		CHD/APPD	ZONE		CHD/APPD	ZONE		CHD/APPD	ZONE		CHD/APPD
1			2			3			4			5		

THE INFORMATION ON THIS DOCUMENT IS THE PROPERTY OF BHARAT HEAVY ELECTRICALS LIMITED. IT MUST NOT BE USED DIRECTLY OR INDIRECTLY IN ANY WAY DETRIMENTAL TO THE INTEREST OF THE COMPANY.
 INVENTORY NO. _____ SIGN. AND DATE _____ REF. DRG. NO. _____ COMPUTER FILE NAME _____
 GENERAL DIMENSIONAL LIMITS, FITS & TOLERANCES AS PER HY0230261

BHEL'S CONSULTANT:
M.M. DASTUR & COMPANY (P) LTD.
CONSULTING ENGINEERS-KOLKATA
DASTURCO PROJECT NO : 27278

TITLE **EQUIPMENT LAYOUT FOR STG BUILDING PLAN & SECTION**
DRG. NO. 1-38-01-04601
CUST. DRG. NO. _____
SHT. No 02 / NO. OF SHT. 02