



**BHARAT HEAVY ELECTRICALS LIMITED**  
**HEEP HARIDWAR INDIA-PIN 249403**  
**FAX NO: 0091 1334 226462**  
**PHONE NO: 0091 1334 284658**

Enq. No.: T/T212/2014/0415W/2

Date of issue : 21/10/2015

M/S.....

Sub: BHEL-HEEP/OPEN-TENDER (COMPONENT)/2015

Dear Sir,

The Heavy Electricals Equipment Plant (HEEP) located in Haridwar, India is one of the major manufacturing plants of Bharat Heavy Electricals Ltd. The core business of HEEP includes design and manufacture of large steam and gas turbines, turbo generators and so on.

Sealed tenders with the Tender No. and opening date clearly super scribed on the cover are invited from the manufacturers (registered as well as unregistered) for the supply of the following items:-

Sl. No.	Tender No.	Description of Item	Qty.	Opening Date
1	T/T212/2014/0415W/2	W97311604010 DRG: 01160418100 REV: 04 BEARING SHELL DIA 250X180 SUPPLY SCOPE - CBOM 01160418100; DRGS -01160418100, 01160418101,41160418999, 41160401012, 41160401013, 41160401014 MAT STDS - HW19361, HW12897, AA12114, AA12142, AA12022, ACCEPTANCE STD - HW0850195	04 NO.	30/11/2015
		W97311703042 DRG: 01170318100 REV: 02 BEARING SHELL & LINER D315X290; SUPPLY SCOPE - CBOM 01170318100; DRGS - 01170318100, 11170318110, 01170318101, 21170318111, 41170318999, 41170301102, ST24001.003 MAT STDS -HW19361, HW12897, ST24001 ACCEPTANCE STD-HW0850195	04 NO.	
		W97311703050 DRG: 0-11703-27100, 0-11703-27101 REV:00BEARING SHELL & LINER DIA 380X290 CBOM : 01170327100 DRAWINGS : 0-11703-271 00 0-11703-27101, 4-11703 -27999 1-11703-27110, 2-11703 -27111 MATERIAL SPEC: ST24001, HW19361 & HW12897. ACCEPTA NCE STANDARD : HW0640199, HW0980802 & HW0850195.	03 NO.	

	<p>W97311814022  DRG: 01181418010 REV: 02  BEARING SHELL DIA450X425  SCOPE - CBOM 01181418010  DRGS-01181418010, 01181418011,  41181418999, 41181801012,  41181801013, 41181801014  MAT STDS - HW19361, HW12897,  AA12114, AA12142, AA12022  ACCEPTANCE STD - HW0850195</p>	03 NO.
	<p>W97311814030  DRG: 0-11814-02010, 0-11814-02011  REV:00  BEARING SHELL DIA 500 X 450  CBOM NO. 01181402010 DRAWINGS  : 0-11814-02010, 0-11814-020  11, 4-11818-01012, 4-11818-01  013, 4-11818-01014. MATERIAL  SPEC : HW19361, HW12897, AA121  14, AA12142 &amp; AA12022.  ACCEPTANCE STD : HW0980802 &amp;  HW0850195.</p>	05 NO.
	<p>W97311818010  DRG: 01181818010 REV: 03  BEARING SHELL DIA 400X400  SUPPLY SCOPE- CBOM 01181818010  DRGS- 01181818010, 01181818011,  41181818999, 41181801012,  41181801013, 41181801014 MAT STDS  - HW19361, HW12897, AA12114,  AA12142, AA12022, ACCEPTANCE  STD - HW0850195</p>	01 NO.
	<p>W97311818028  DRG: 1-11818-41110, 1-11818-41111  REV: 03  BEARING SHELL DIA 450 X 450  CBOM NO. 1-11818-41110  DRAWINGS : 1-11818 - 41110, 1-  11818-41111, 4-11818-01012, 4-11818-  01013 &amp; 4-11818-01014. MATERIAL  SPEC : HW19361, HW12897, AA12114,  AA12142 &amp; AA12022. ACCEPTANCE  STD: HW0980802 &amp; HW0850195.</p>	13 NO.

The details with required delivery are given in **Annexure-1**.

The tender documents can be downloaded from our web site [www.bhel.com](http://www.bhel.com) or [www.bhelhwr.co.in](http://www.bhelhwr.co.in) or [www.tenders.gov.in](http://www.tenders.gov.in), after downloading the tender documents from web site, while submitting the tender as detailed in "Instruction to Bidders", intending vendors must remit tender fee of Rs. 2,000.00 by Demand Draft or Pay Order only against each tender along with the requisite EMD of Rs. 2,00,000.00 in the form of Cash (as permissible under Income Tax Act) / Pay Order / Demand draft. **EMD in the form of Cheque / Bank Guarantee are not acceptable. If EMD or tender fees are not submitted than the offer may be out rightly rejected.** As per notification reference no. NSIC/HO/GP/15(4)/2013-14 dated 07.07.2013 Micro & Small Enterprises (MSEs) is not required to submit EMD or tender fees. A certificate issued from competent authority shall be submitted in support of Micro & Small Enterprises (MSEs). BHEL will not be responsible for any type of postal delay / incomplete information from vendor.

Central / State – PSUs / Government departments are exempted from submission of EMD subject to approval by BHEL management.

PMD vendors registered with HEEP, Haridwar for above mentioned material code vide vendor code M06125, M70051, M72420, M79082, M79104, M91020 & N16084 are exempted from submitting of EMD.

**The date for opening of tender shall be 04.11.2015.** Tenders will be received up to 1.45 P.M. on **04.11.2015** and opened on the same day at 2.00 P.M. in the Tender Room. **Please note that tender received after due date & time (1.45PM on 04.11.2015) will not be REPEAT will not be opened.** BHEL will not be responsible for any type of postal / courier delay.

Specifications & Drawing of the above items are available on our above mentioned website. Other cross referred documents can either be physically collected from BHEL, Haridwar or can be obtained by email [akhilkg@bhelhwr.co.in](mailto:akhilkg@bhelhwr.co.in) or [studu@bhelhwr.co.in](mailto:studu@bhelhwr.co.in) against proof of draft of the tender fee in favor of BHEL, Haridwar. This draft is to be submitted along with offer. Amendments/Corrigendum, if any, will be hosted on our web site only. Other terms and conditions will be as per tender documents.

**Request for extension in tender opening date shall only be considered against proof of tender fees submission.**

**The total quantity may undergo change at the time of ordering.**

**Any vendor who is under suspension at the time of price bid opening, their price bid shall not be opened.**

Please submit your Techno-Commercial offer only for the above requirement subject to our terms and conditions.

BIDS shall be opened at 2 PM on the due date in the presence of authorized representative of the bidders who may like to be present. The authorized representative should bring authority letter from their parent company (Manufacturer) for the specific tender no. attending the bid opening.

BHEL will forfeit the EMD if, the successful bidder / vendor refuses to honor the order after award of the same on him and / or withdraws his bid and / or unilaterally changes the offer and / or any of its terms & conditions within the validity period.

**KINDLY READ “INSTRUCTIONS TO BIDDERS.” QUOTATION NOT IN ACCORDANCE WITH THE INSTRUCTIONS ARE LIABLE TO BE DISQUALIFIED AND IGNORED.**

## **INSTRUCTIONS TO BIDDERS FOR OPEN TENDER**

### **1.0 DEFINITION**

Registered Vendors - Are those who are registered with BHEL, Haridwar for Megawatt rating/ Size/ Weight of tendered components in respective steel grade or machining of such components.

Un-registered Vendors - Are those who are not registered with BHEL, Haridwar for Megawatt rating/ Size/ Weight of tendered components in respective steel grade or machining of such components.

### **2.0 TECHNICAL QUALIFICATION**

- Enclosed format – Annexure-2 to be submitted. It is the mandatory requirement. Offer of Vendors not meeting these requirements may not be considered.

### **3.0 ESSENTIAL INSTRUCTIONS**

1. All un-registered vendors shall be approved by BHEL, if found suitable, on the basis of data furnished by them in Supplier Registration Form (SRF) Foreign Vendors or Indigenous Vendors. Vendor (s) shall not be considered for ordering if not approved by BHEL.
2. BHEL team may visit the vendor (s) works for verification of capability and capacity claimed in tender documents/offer (s).
3. The tenders shall be submitted in two parts as described below on or before the due date. Vendor Registration Form shall be submitted by unregistered vendors only.

i. Part I (Envelop I) – A. EMD & Tender Fee

or

Valid certificate towards exemption of EMD & tender fee, applicable for Micro and small Enterprises, as mentioned below:

MSE Suppliers can avail the intended benefits only if they submit along with the offer, attested copies of either EM II certificate having deemed validity (five years from the date of issue of acknowledgement in EM II) or valid NSIC certificate or EM II certificate along with attested copy of a CA certificate (format enclosed where deemed validity of EM II certificate of five years has expired) applicable for the relevant financial year (latest audited). Date to be reckoned for determining the deemed validity will be the date of bid opening (Part 1 in case of two part bid). Non submission of such documents will lead to disqualification of their offer. Documents should be notarized or attested by a Gazetted Officer.

B. Pre-Qualifying Requirement (PQR) – refer Annexure – 2.

C. Vendor Registration Form (SRF documents to be placed separately in part-I and not to be mixed with other documents).

D. Techno -Commercial Bid

ii. Part II (Envelop II) - Price Bid

4. The Quotation should be from the Principal / Original Manufacturer, failing which the quotation is likely to be ignored. However, if OEM / Principal insist on engaging the services of an agent, such agent shall not be allowed to represent more than one manufacturer / supplier in the same tender. Moreover, either the agent could bid on behalf of the manufacturer / supplier or the manufacturer / supplier could bid directly but not both. In case bids are received from both, the manufacturer / supplier and the agent, bid received from the agent shall be ignored. In Case the quotation is submitted through agent, the quotation must accompany original authorization letter from the Principal / Original Manufacturer.
5. The bidders will have to submit ink-signed offer / bid in original directly to BHEL. **Unsigned bids shall be ignored.**

6. The suppliers or their authorized person may be allowed to attend the tender opening, if duly authorized by their principals, through a specific letter for a particular enquiry or for specific price bid opening on that particular day. General authorization letter is not acceptable
7. Any corrections / amendments shall be properly & fully authenticated with signature. No overwriting is acceptable.
8. Compliance of technical/ commercial terms and conditions as per Annexure-3
9. Part-I will be opened on the date and time specified in the tender notice in the presence of those vendors who wish to attend.
10. Part-II (Price Bids) along with supplementary price bids, if necessary, will be opened at a later date of only those bidders who successfully qualify the PQR requirements, their techno commercial bid has been found acceptable and have submitted tender fees & EMD or valid certificate towards exemption of EMD & tender fee, applicable for Micro and small Enterprises.
11. Vendor to quote best possible deliveries in the offer. Offers of those vendors may not be considered if it is not found suitable to BHEL requirement.
12. Currency exchange rate will be applicable on the date of opening of Part-I for evaluation purpose.
13. Depending upon the delivery suitability, BHEL reserves the right to split order on more than one vendor.
14. Evaluation of Bid: - The bid shall be evaluated
  - a. Cost to BHEL basis. ( Basic Cost + Insurance + Transportation + Duty )
  - b. The loading, if any, on account of LD penalty, payment terms or any other cost determined at later stage, which shall be communicated to the vendor.
15. Tenders when finalized shall be in the name of the bidder only and change of name during tender evaluation (without certificate from registrar of company) and after submission of the tender is liable to make the offer ineligible for participation.
16. All test certificates / Guarantee certificates to be submitted in TRIPLICATE along with dispatch documents.
17. BHEL reserves the right to open the price bid (part-II) along with the opening of techno-commercial offer at its option and in that case vendor will be informed accordingly.
18. BHEL reserves the right to go for reverse auction. Vendors are requested to give their best price. In case of failure of reverse auction the paper bid shall be processed. Bidder should clearly indicate their acceptance for reverse auctioning in Annexure-3. The bids of those vendors who do not agree for reverse auction may not be considered. The Terms & Condition for Reverse Auctioning are given below.
19. Total weight -- /Gross / Net in Kg. & also package size essentially should be indicated if not exact then approximate.
20. BHEL will evaluate the technical bids against essential criteria/requirements. BHEL may seek clarifications, if required, from the qualified bidders only. These clarifications will be communicated to the eligible vendors. The offers of those bidders, who are unable to respond in specified time frame, are likely to be ignored.
21. SETTLEMENT OF DISPUTES
  - Indigenous Vendors: In all cases of dispute the matter shall be referred for arbitration to any arbitrator to be appointed by the Executive Director or any officer who is the administrative head of Bharat Heavy Electricals Ltd., at Haridwar. The venue of arbitration shall invariably be Ranipur Haridwar. The award of the arbitrator shall be final and binding on both the parties. The arbitrator shall have the power to extend, from time to time, the time for making his award with the consent of the parties.
  - Foreign Vendors: In the event of any dispute or difference arising between the parties to this contract regarding execution of same or their respective rights and liabilities there under, the same shall except as otherwise expressly provided therein, be referred to the arbitration of the two arbitrators, one to be appointed by each party; or in the case of the said arbitrators not agreeing then an umpire to be appointed by the two arbitrators in writing before entering on that reference and provisions of the Indian Arbitration Act ,1940 or any statutory notification, or re-enactment therefore and rules framed there under from time to time shall apply to such arbitration . If the two arbitrators do not agree on the appointment of umpire, the nomination of the umpire shall be done by the International Chamber of Commerce, Paris(France).The decision of arbitrators, or in case of their not agreeing, that of the said umpire shall be binding both on seller and purchaser. The venue of the arbitration invariably be New Delhi.
22. JURISDICTION
 

All question, dispute or differences arising under, out of or in connection with the purchase order shall be subject to the exclusive jurisdiction of Haridwar courts.
23. OVER RIDING CLAUSE
 

All stipulations made in any correspondence other than those exchanged in regards to “instruction” in our tender documents / enquiry for submission of your offer, if at all shall be void

to the extent they are repugnant to the conditions contained herein above and in the purchase order.

24. FINALITY OF MANAGEMENT DECISION

At all places in the preceding clauses BHEL Management's decision shall be final.

**4.0 GENERAL INSTRUCTIONS**

**PART-I (EMD & tender fees (or exemption certificate), PQR, SRF & Technical clarification in envelope - I) shall comprise of following documents:**

- a. Annexure-2 for Pre-qualification requirement. Point wise reply to all the points mentioned in Pre-Qualifying Requirement specified in the tender. Relevant documents as requested in Pre-Qualifying Requirement must be attached.
- b. Vendor Registration Form (SRF)  
(Kindly follow the link and follow instructions: <http://supplier.bhel.in/>)  
The SRF duly filled up will be assessed for manufacturing capability quality systems being followed, organizational soundness and financial worthiness. The same shall be submitted with Part-I by un-registered vendor only with BHEL, HEEP, Haridwar or the proof of submission through online portal. BHEL registered vendors (registered with permanent code M, N, S) need not to submit SRF.  
For vendors registered with T code, SRF is to be submitted essentially along with the offer.
- c. Non-disclosure agreement as per Annexure 6. The agreement shall be duly stamped & signed.
- d. Complete technical offer.
- e. Annexure-3 for compliance of technical/ commercial terms and conditions.
- f. Complete technical offer as per specification, drawings, technical requirement along with un-priced bid indicating CIF rate, separate Lloyd's/BV/TUV inspection charges (for Foreign vendors) and delivery schedule.
- g. Validity of offer to be indicated.
- h. Deviation with reference to specification/drawing, if any, should be clearly indicated on a separate sheet.
- i. Copy of price Bid (without prices).
- j. Any additional documents.

**PART –II (Price Bid)**

- a. Price bid with prices to be submitted as part-II of the tender.
- b. If price bid is not submitted along with Part-I bid, the offer will be rejected outrightly.
- c. In case of foreign vendors, prices to be quoted on CIF basis separately. In case of CIF, Loading port must be mentioned. However, for air shipment the rates to be quoted on CPT destination port basis. And air freight charges to be indicated separately in price bid. Further non-availability of flight will not be accepted for rescheduling the delivery or waiver of penalties on account of delayed delivery.
- d. In case of Indigenous vendor, prices must be quoted on FOR-Destination-CPS-HEEP-BHEL basis. However, the insurance will be arranged by BHEL. Vendor can dispatch good through any Indian Bank Association approved transporters having their branch at Haridwar / destination. For the convenience name and address of transporters approved by IBA and BHEL are posted at website [www.bhelhwr.co.in](http://www.bhelhwr.co.in). Further, non-availability of BHEL approved transporter will not be accepted for rescheduling of delivery or waiver of penalties.
- e. In case of foreign vendors, third party (Lloyd's/BV/TUV) inspection charges to be quoted separately as third party inspection (Lloyd's/BV/TUV) is in vendor's scope. For Indian vendors, inspection shall be by TUV/ BHEL nominated inspection agency. Prices shall be loaded by 0.18% on account of TUV/ BHEL nominated inspection agency inspection charges. Third Party inspection shall be in BHEL scope.
- f. Prices should remain firm till the execution of the order. However, in case vendor prefers to maintain their own PVC formula, they can do so. Vendors must give upper & lower cap. However, lower cap has to be either equal or more in percentage point than the upper cap from base prices. This is **must** for evaluation purpose. **Upper price limit** will be considered for evaluation purpose.
- g. Insurance during transportation shall be taken care of by BHEL.
- h. Applicable sales Tax, Excise duty, service tax, educational cess and any other statutory levy should be indicated separately and clearly in the quotation.

- i. **Prices are to be written in both Figures & Words. In case of any difference between the two, If there is a discrepancy between words and figures, the amount in words shall prevail for evaluation and establishing L1 status..**
- j. **LD Penalty shall be applicable at the rate of ½% (half percent) per week or part thereof subject to a maximum of 10% of the value of delayed portion of the order. In case of any variation in LD penalty acceptance, your prices shall be loaded to the extent LD penalty not accepted by you. If**
- k. **Payment term shall be “100% payment against dispatch documents, through irrevocable LC (for foreign vendors) with bank charges as either side’ and 100% after receipt and acceptance of material (for indigenous vendors)”. BHEL as a rule do not agree to release advance payment.**
- l. **Irrevocable LC is opened for one quarter (3 months) & is established 30 days prior to delivery schedule. The charges of establishing the LC are on either side i.e. charges in India to be borne by BHEL and charges outside of India to be borne by vendor. If any vendor insists for LC for more than one quarter, vendor has to essentially bear all charges (Within & Outside India) for the period exceeding one quarter.**
- m. **BHEL does not open confirmed LC even if vendor agrees to bear the confirmation charges.**
- n. **The comparison between foreign and indigenous bids shall be done based on the Total Landed cost at Destination basis.**

**Note:**

After tender opening (Part-I), if it is found that :

- The bidder has not submitted the requisite Tender Fee and EMD (If applicable)
- The bidder has claimed to be an MSE vendor but no supporting documents have been submitted in this regard.

In both the above cases the offer of the bidder shall be straightaway rejected and no correspondence from the bidder in this regard shall be entertained.

However, offer of the bidder shall be treated as per the guideline in case the bidder has claimed to be an MSE vendor and submitted requisite MSE documents.

BHEL reserves the rights to place order for tendered quantity on more than one vendor

**Superscription on envelopes:**

The following shall be super scribed on the envelopes:

**PART-I**

1. TENDER NO. AND ITEMS DESCRIPTION
2. DUE DATE FOR OPENING.
3. TENDER FEE, EMD (IF APPLICABLE) OR MSE CERTIFICATE TOWARDS EXEMPTION OF EMD & TENDER FEE
4. PRE- QUALIFYING REQUIREMENT (PQR)
5. SUPPLIER REGISTRATION FORM (SRF)
6. TECHNO-COMMERCIAL BID.

**PART- II**

1. TENDER NO. AND ITEMS DESCRIPTION
2. DUE DATE FOR OPENING OF PART-I
3. PRICE BID

The part-I & part-II shall be individually sealed and super scribed as indicated above and shall be enclosed further in the envelop duly sealed and super scribed as :

“TENDER FOR (ITEM NAME) AGAINST TENDER NO.----- DUE ON -----  
 -----CONTAINING PART-I & PART-II OF THIS OFFER.” Vendor’s full name and address should be clearly mentioned on the envelope and shall be addressed to:

To,  
 Head of Materials Management,  
 Heavy Electrical Equipment Plant,  
 BHEL,  
 Hardwar- 249403

Envelopes not marked as above are liable to be ignored and will not be opened.

**IN CASE YOU ARE NOT MAKING AN OFFER AGAINST THIS ENQUIRY, THEN PLEASE ARRANGE TO SEND A LETTER OF REGRET IF YOU HAVE COLLECTED THE TENDER DOCUMENTS FROM BHEL.**

## **TERMS AND CONDITIONS OF REVERSE AUCTIONING**

Against this enquiry for the subject item /system with detailed scope of supply as per enquiry specifications, BHEL may resort to “REVERSE AUCTION PROCEDURE” i.e., ON LINE BIDDING ON INTERNET.

- For the proposed reverse auction, technically and commercially acceptable bidders only shall be eligible to participate.
- BHEL will engage the services of a service provider who will provide all necessary training and assistance before commencement of on-line bidding on internet.
- BHEL will inform the vendor in writing in case of reverse auction, the details of Service Provider to enable them to contact & get trained.
- Business rules like event date, time, start price, bid decrement, extensions etc. also will be communicated through service provider for compliance.
- Vendors have to fax the Compliance form in the prescribed format (provided by Service provider) before start of Reverse auction. Without this, the vendor will not be eligible to participate in the event.
- BHEL will provide the calculation sheet (e.g., EXCEL sheet) which will help to arrive at “Total Cost to BHEL” like Packing & forwarding charges, Taxes and Duties, Freight charges, Insurance, Service Tax for Services and loading factors (for non-compliance to BHEL standard Commercial terms & conditions) for each of the vendor to enable them to fill-in the price and keep it ready for keying in during the Auction.
- Reverse auction will be conducted on scheduled date & time.
- At the end of Reverse Auction event, the lowest bidder value will be known on the network.
- The lowest bidder has to Fax the duly signed Filled-in prescribed format as provided on case-to-case basis to BHEL through Service provider within 24 hours of Auction without fail.
- Any variation between the on-line bid value and the signed document will be considered as sabotaging the tender process and will invite disqualification of vendor to conduct business with BHEL as per prevailing procedure.
- In case BHEL decides not to go for Reverse Auction procedure for this tender enquiry, the Price bids and price impacts, if any, already submitted and available with BHEL shall be opened as per BHEL’s standard practice.

## Annexure- 1

Sl. No.	Tender No.	Description of Item	Delivery Required	Qty. (No.)
1	T/T212/2014/0415W/2	W97311604010 DRG: 01160418100 REV: 04 BEARING SHELL DIA 250X180 SUPPLY SCOPE - CBOM 01160418100; DRGS - 01160418100, 01160418101, 41160418999, 41160401012, 41160401013, 41160401014 MAT STDS - HW19361, HW12897, AA12114, AA12142, AA12022, ACCEPTANCE STD - HW0850195	30/11/2015	04
		W97311703042 DRG: 01170318100 REV: 02 BEARING SHELL & LINER D315X290; SUPPLY SCOPE - CBOM 01170318100; DRGS - 01170318100, 11170318110, 01170318101, 21170318111, 41170318999, 41170301102, ST24001.003 MAT STDS -HW19361, HW12897, ST24001 ACCEPTANCE STD- HW0850195	30/11/2015	04
		W97311703050 DRG: 0-11703-27100, 0-11703-27101 REV:00BEARING SHELL & LINER DIA 380X290 CBOM : 01170327100 DRAWINGS : 0-11703-27100 0-11703-27101, 4-11703-27999 1-11703-27110, 2-11703-27111 MATERIAL SPEC: ST24001, HW19361 & HW12897. ACCEPTANCE STANDARD : HW0640199, HW0980802 & HW0850195.	30/11/2015	03
		W97311814022 DRG: 01181418010 REV: 02 BEARING SHELL DIA450X425 SCOPE - CBOM 01181418010 DRGS-01181418010, 01181418011, 41181418999, 41181801012, 41181801013, 41181801014 MAT STDS - HW19361, HW12897, AA12114, AA12142, AA12022 ACCEPTANCE STD - HW0850195	30/11/2015	03
		W97311814030 DRG: 0-11814-02010, 0-11814-02011 REV:00 BEARING SHELL DIA 500 X 450 CBOM NO. 01181402010 DRAWINGS : 0-11814-02010, 0-11814-02011, 4-11818-01012, 4-11818-01013, 4-11818-01014. MATERIAL SPEC : HW19361, HW12897, AA1214, AA12142 & AA12022. ACCEPTANCE STD : HW0980802 & HW0850195.	30/11/2015	05

	<p>W97311818010  DRG: 01181818010 REV: 03  BEARING SHELL DIA 400X400  SUPPLY SCOPE- CBOM 01181818010  DRGS- 01181818010, 01181818011,  41181818999, 41181801012, 41181801013,  41181801014 MAT STDS - HW19361, HW12897,  AA12114, AA12142, AA12022, ACCEPTANCE STD -  HW0850195</p>	30/11/2015	01
	<p>W97311818028  DRG: 1-11818-41110, 1-11818-41111 REV: 03  BEARING SHELL DIA 450 X 450  CBOM NO. 1-11818-41110 DRAWINGS : 1-11818 -  41110, 1- 11818-41111, 4-11818-01012, 4-11818-  01013 &amp; 4-11818-01014. MATERIAL SPEC :  HW19361, HW12897, AA12114, AA12142 &amp;  AA12022. ACCEPTANCE STD: HW0980802 &amp;  HW0850195.</p>	30/11/2015	13

- **Vendor should quote best delivery.**

 <b>HARIDWAR</b>	<b>Annexure - 2</b> <b>Mandatory Technical Pre-Qualification</b> <b>Requirements (PQR) for Procurement of Finish</b> <b>Component / Assembly</b>	PQR-Bearing Shell & Liner Rev. No. 00 Page 1 of 6
--	---	--

**PQR for Procurement of Finish Machined Babbitted Bearing Shell & Liners used in  
Sub-Critical Steam Turbine**

“Bearing Shell & Bearing Liners” for Sub-critical Steam Turbine in completely finish machined & Babbitted condition is proposed to be procured as per details and technical requirements in given below assembly drawing no. & Material code as mentioned in Table-1:

**Table-1**

Sr. No.	Material code	Description	Drawing no.
1	W97311604010	Bearing Shell Dia. 250 x 180	01160418100
2	W97311703042	Bearing Shell & Liner Dia. 315 x 290	01170318100
3	W97311703050	Bearing Shell Dia. 380 x 290	01170327100
4	W97311814022	Bearing Shell Dia. 450 x 425	01181418010
5	W97311814030	Bearing Shell Dia. 500 x 450	01181402010
6	W97311818010	Bearing Shell Dia. 400 x 400	01181818010
7	W97311703042	Bearing Shell & Liner Dia. 315 x 290	01170318100
8	W97311818028	Bearing Shell Dia. 450 x 450	11181818010

**A. Vendor must fulfil the following Pre-Qualification Requirements (PQR).**

1. Vendor should confirm that they are supplier of Bearing Shell & Bearing Liners and shall have capability of designing, manufacturing, inspection & testing at their works. Vendor should furnish their annual production capacity for manufacture of Bearing Shell & Bearing Liners for BHEL reference.
2. Vendor to confirm that they have manufactured and supplied Bearing Shell & Bearing Liners of nominal diameter above 500 mm for speed of 3000/3600 rpm. List of such Bearing Shells, Bearing Liners, Quantity & Customer name etc. along with un-priced copy of respective Purchase Orders to be attached.
3. At least ONE (01) of the bearing Shell & Bearing Liners listed for point above Sr. No. A-2 must be in operation for minimum TWO (02) yeas at power plant utility for Turbine/Generator/Exciter application(having rotational speed 3000/3600 RPM). In support of this an experience certificate regarding satisfactory operating condition from customer two be submitted (preferably as per

 <b>HARIDWAR</b>	<b>Annexure - 2</b> <b>Mandatory Technical Pre-Qualification</b> <b>Requirements (PQR) for Procurement of Finish</b> <b>Component / Assembly</b>	PQR-Bearing Shell & Liner Rev. No. 00 Page 2 of 6
--	---	--

- enclosed format, Refer Annexure-B). Experience certificate should be signed by authorised representative of poer plant operation utility or manufacturer of Power plantequipment(Turbine/Generator/Exciter).
4. Copies of detailed Test Certificates for Bearing Shell & Bearing Liners to be furnished which is listed against point no. A-2.
  5. Vendor to confirm that raw material, forging, castings shall confirming to BHEL material requirement shall be procured from reputed suppliers.
  6. Vendor to confirm that all the technical requirements specified in Clause no. B shall be met completely.
  7. Vendor to confirm that, in case of placement of PO, following documents shall be furnished with despatch documents-
    - i. Test certificates for items like Bearing Shell, Bearing Liners & Babbitt material etc. along with inspection report.
    - ii. Vendor to furnish the erection / operation / service manual in English language.
    - iii. A warranty of 18 months from date of supply or 12 months from date of commissioning at BHEL's power station site (whichever later) for satisfactory operation and performance is required.

**B. Technical Details, Requirements & Scope of work / supply:**

The supplier to confirm to adhere the following points while submitting the offer:

1. Scope of supply shall be as per Material code Description & Combined Bill of material which is specified in Annexure-A. Scope includes procurement of materials, forgings, castings, all stage operation including pre-machining, babbitting, final machining of component and assembly of bearing shell & liner as per drawing requirements. Supplier to take note of it & confirm the final supply of items as per respective BHEL CBOM, Drawings, Specification and Technical requirements in totality.
2. Machining should be carried out taking care of every technical requirements of each item (drawings & standards) covered in CBOM.
3. All tools and technological items required for the manufacturing of said item are to be arranged by the vendor.
4. Supplier must ensure all technical requirements indicated in the drawings / standards including :
  - (a) Surface finish (Ra value indicated in microns).
  - (b) Sizes and tolerances.
  - (c) Geometrical accuracies e.g. run-outs, concentricity, parallelity, perpendicularity, etc.

 <b>HARIDWAR</b>	<b>Annexure - 2</b> <b>Mandatory Technical Pre-Qualification</b> <b>Requirements (PQR) for Procurement of Finish</b> <b>Component / Assembly</b>	PQR-Bearing Shell & Liner Rev. No. 00 Page 3 of 6
--	---	--

- (d) Dimensions shown within  on drawings are Critical to Quality (CTQ).
5. Supplier to ensure following technological necessity / process control during manufacturing to achieve controlled distortion and dimensional accuracy:-
- (a) Identification of each and every item as per drawing.
  - (b) Use of technological supports / fixtures.
  - (c) Proper handling during machining, shifting, assembly and transportation.
6. Acceptance norms for Ultrasonic test: ISO 4386-1 Class 3B1 (or better) & Dye Penetration Test: ISO4386-3, Class C (or better).

**C. Important Note:**

1. Details against clause no. A (Clause A.1 to A.7) are to mandatorily confirmed & relevant supporting documents to be submitted by vendor. Vendors not meeting these mandatory requirements shall be disqualified.
2. The bidders are advised to go through the check list of this PQR to avoid disqualification due to non-compliance of the requirement of any clause.
3. BHEL reserves the right to verify information submitted by vendor. In case any information is found to be false/ incorrect, the offer shall be rejected.
4. All the documents and correspondences to be in English language.

 <b>HARIDWAR</b>	<b>Annexure - 2</b> <b>Mandatory Technical Pre-Qualification</b> <b>Requirements (PQR) for Procurement of Finish</b> <b>Component / Assembly</b>	PQR-Bearing Shell & Liner Rev. No. 00 Page 4 of 6
--	---	--

### ANNEXURE-A

**List of Drawings, Standards & Specifications to be referred w.r.t. scope of supply:**

Sr. No.	Material code	Description w.r.t. Scope of Supply & Respective Drawing Numbers
1	W97311604010	Bearing Shell Dia. 250 x 180 Scope of supply – CBOM No. 01160418100 Drawings- 01160418100, 01160418101, 41160418999, 41160401012, 41160401013, 41160401014 Standard -HW19361, HW12897, AA12114, AA12142, AA12022 Acceptance Std-HW0850195 : Quality Plan & Manufacturing Processes to be Approved By BHEL
2	W97311703042	Bearing Shell & Liner Dia. 315 x 290 Scope of supply – CBOM No. 01170318100 Drawings - 01170318100, 11170318110, 01170318101, 21170318111, 41170318999, 41170301102, Standard - ST24001.003, HW19361, HW12897, ST24001 Acceptance Std-HW0850195 : Quality Plan & Manufacturing Processes to be Approved By BHEL
3	W97311703050	Bearing Shell Dia. 380 x 290 Scope of supply – CBOM No. 01170327100 Drawings - 01170327100, 01170327101, 41170327999 11170327110, 21170327111 Standard -ST24001, HW19361 & HW12897. Acceptance Std- HW0640199, HW0980802 & HW0850195. BHEL shall Approve Quality Plan & Manufacturing Processes
4	W97311814022	Bearing Shell Dia. 450 x 425 Scope of supply – CBOM No. 01181418010 Drawings -01181418010, 01181418011, 41181418999, 41181801012, 41181801013, 41181801014 Standard - HW19361, HW12897, AA12114, AA12142, AA12022 Acceptance Std-HW0850195 : Quality Plan & Manufacturing Processes to be Approved By BHEL
5	W97311814030	Bearing Shell Dia. 500 x 450 Scope of supply – CBOM No. 01181402010 Drawings -01181402010, 01181402011, 41181801012, 41181801013, 41181801014 Standard- HW19361, HW12897, AA12114, AA12142, AA12022. Acceptance Std: HW0980802 & HW0850195. BHEL shall Approve Quality Plan & Manufacturing Processes
6	W97311818010	Bearing Shell Dia. 400 x 400 Scope of supply - CBOM No. 01181818010 Drawings - 01181818010, 01181818011, 41181818999, 41181801012, 41181801013, 41181801014 Standard- HW19361, HW12897, AA12114, AA12142, AA12022 Acceptance Std-HW0850195 : Quality Plan & Manufacturing Processes to be Approved By BHEL
7	W97311703042	Bearing Shell & Liner Dia. 315 x 290 Scope of supply - CBOM No. 01170318100 Drawings - 01170318100, 11170318110, 01170318101, 21170318111, 41170318999, 41170301102 Standard- ST24001.003, HW19361, HW12897, ST24001 Acceptance Std-HW0850195 : Quality Plan & Manufacturing Processes to be Approved By BHEL
8	W97311818028	Bearing Shell Dia. 450 x 450 Scope of supply - CBOM No. 11181841110 Drawings - 11181841110, 11181841111, 41181801012, 41181801013, 41181801014 Standard- HW19361, HW12897, AA12114, AA12142, AA12022 Acceptance Std-HW0980802 & HW0850195 : Quality Plan & Manufacturing Processes to be Approved By BHEL

 <b>HARIDWAR</b>	<b>Annexure - 2</b> <b>Mandatory Technical Pre-Qualification</b> <b>Requirements (PQR) for Procurement of Finish</b> <b>Component / Assembly</b>	PQR-Bearing Shell & Liner Rev. No. 00 Page 5 of 6
--	---	--

**Check list for Mandatory Pre-Qualification Requirement**

PQR clause	Check list	Tick	
Clause A.1	Confirmation to manufacture Bearing Shell / Bearing Liners	Yes	No
Clause A.1	Annual production capacity	Yes	No
Clause A.2	Confirmation for manufacture of Bearing Shell / Bearing Liners DN250 -530 mm for 3000/3600 RPM	Yes	No
Clause A.2	List of Bearing Shell / Bearing Liners manufactured & unpriced PO copy (not older than 10 years)	Yes	No
Clause A.3	At least one Bearing (DN250 -530 mm) in operation for 02 years	Yes	No
Clause A.3	Certificate of operation/ experience attached	Yes	No
Clause A.4	Copies of detailed TC attached	Yes	No
Clause A.5	Confirmation of raw material from reputed suppliers	Yes	No
Clause A.6	Confirmation to meet all requirements in clause B and BHEL drawing	Yes	No
Clause A.1	Details of Testing facilities provided	Yes	No
Clause B	Confirming to meet all technical requirements Clause B.1 to B.6	Yes	No
Clause A.7.ii	Confirmation to provide Erection/ Operation/ Service manual (in English)	Yes	No
Clause A.7.iii	Guarantee clause acceptable	Yes	No

(Signed / Stamped by the Vendor/ Bidder)

 <p>HARIDWAR</p>	<p><b>Annexure - 2</b></p> <p><b>Mandatory Technical Pre-Qualification Requirements (PQR) for Procurement of Finish Component / Assembly</b></p>	<p>PQR-Bearing Shell &amp; Liner</p> <p>Rev. No. 00</p> <p>Page 6 of 6</p>
---	--	--

**ANNEXURE-B**

Format for Experience (as called in Clause A.3 of PQR)

**To whom-so-ever it may concern**

It is certified that the Bearing Shell / Bearing Liners (reference PO no / Drawing no / Type .....  
..... )  
supplied by M/s ..... (Name of tenderer)  
Has been performing satisfactorily for ..... Years (2 years or more).

The said Bearing Shell / Bearing Liners has been in operation for Power plant  
.....  
.....  
(Project name) of rating ..... MW and for Turbine-Generator-Exciter application of speed  
.....RPM (3000 RPM or more).

Signed / stamped by authorized representative of Power plant operation facility OR Manufacturer of Power plant equipment (Turbine-Generator-Exciter) with name, designation, contact number, e-mail

## Annexure – 2

### Quality Requirement

- A. **For NTPC projects:** 02 no. – W97311604010, 02 no. – W97311703042, 01 no. – W97311814022, 01 no. – W97311703050, 03 no. – W97311814030, 01 no. – W97311818010, 01 no. – W97311818028
1. Vendor approval from NTPC may be required in case of ordering (if any).
  2. Kindly submit detailed quality plan in the enclosed for NTPC & BHEL approval.
  3. Inspection by third party (LRS/ TUV/ BV) for import and NTPC & BHEL nominated agency ‘TUV’ for indigenous as per finally NTPC approved QP.
  4. Indigenous suppliers to procure Bearing shell forging from CFFP, Bay Forge, Vishnu Forge, Kisan, Ghaziabad Ispat.
  5. Ordering (if any) may be on NTPC approved vendor.
- B. **For non-NTPC projects :** Rest of the quantity for all material codes apart from NTPC and Derang projects.
1. Vendor to submit detailed quality plan in the enclosed format for BHEL approval.
  2. Inspection by third party (LRS/ TUV/ BV) for import and BHEL nominated agency ‘TUV’ for indigenous as per finally BHEL approved QP.
  3. Scope of third party inspection shall be:
    - a. Witnessing of visual dimensions, joint plane colour contact & feeler gauge tightness, UT, DPT.
    - b. Review of MTCs of all items covered in CBOM, in process checks & remaining TCs as per ordering drawing/ spec/ CBOM.
- C. **For Derang project:** 02 nos. – W97311604010, 06 nos. – W97311818028
1. Vendor to submit detailed quality plan in the enclosed format for BHEL approval.
  2. Inspection by third party (LRS/ TUV/ BV) for import and BHEL nominated agency ‘TUV’ for indigenous as per finally BHEL approved QP.
  3. Scope of third party inspection shall be:
    - c. Witnessing of visual dimensions, joint plane colour contact & feeler gauge tightness, UT, DPT.
    - d. Review of MTCs of all items covered in CBOM, in process checks & remaining TCs as per ordering drawing/ spec/ CBOM.
  4. Customer will witness UT & DP check of bonding between shell & lining.







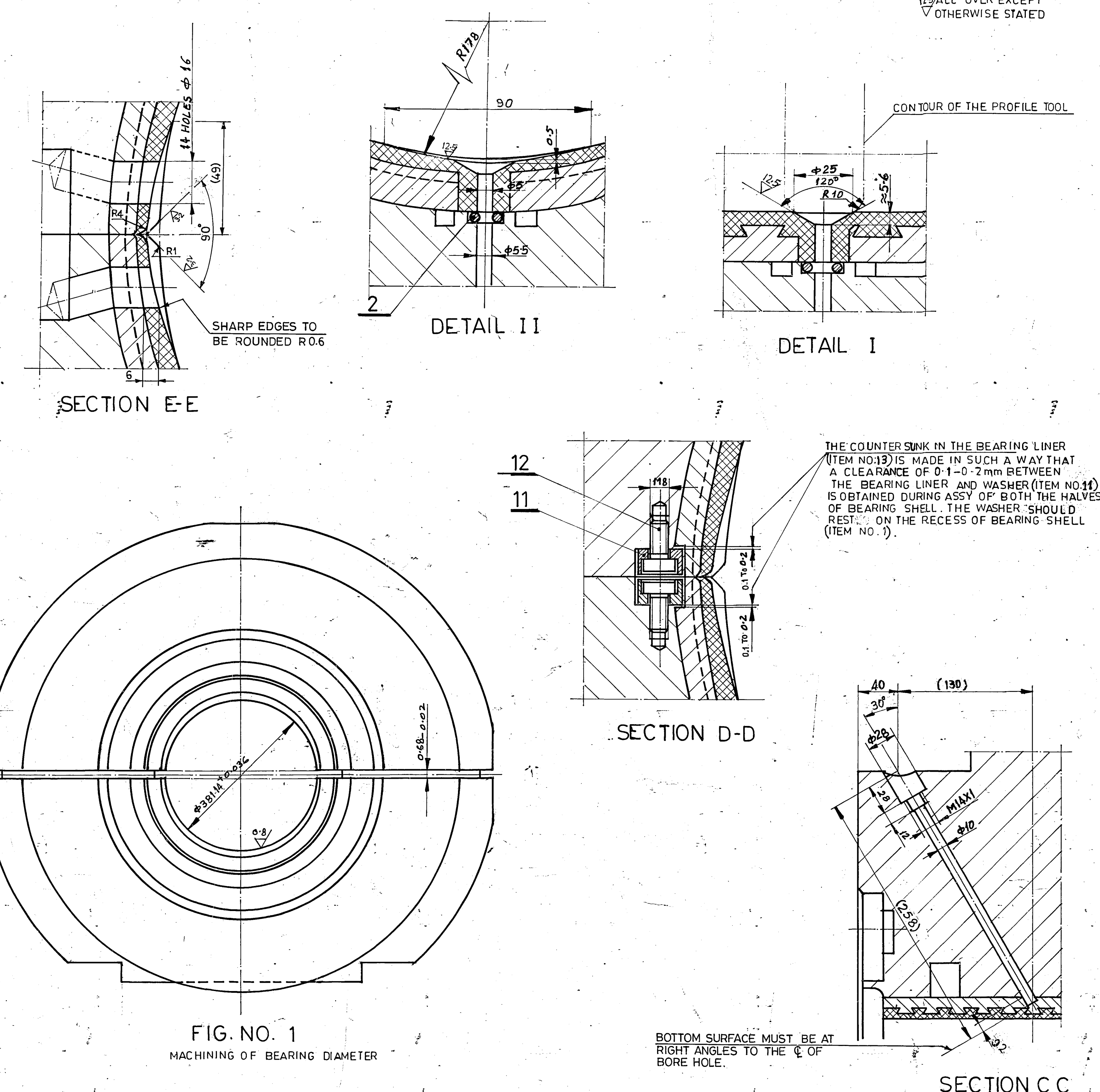
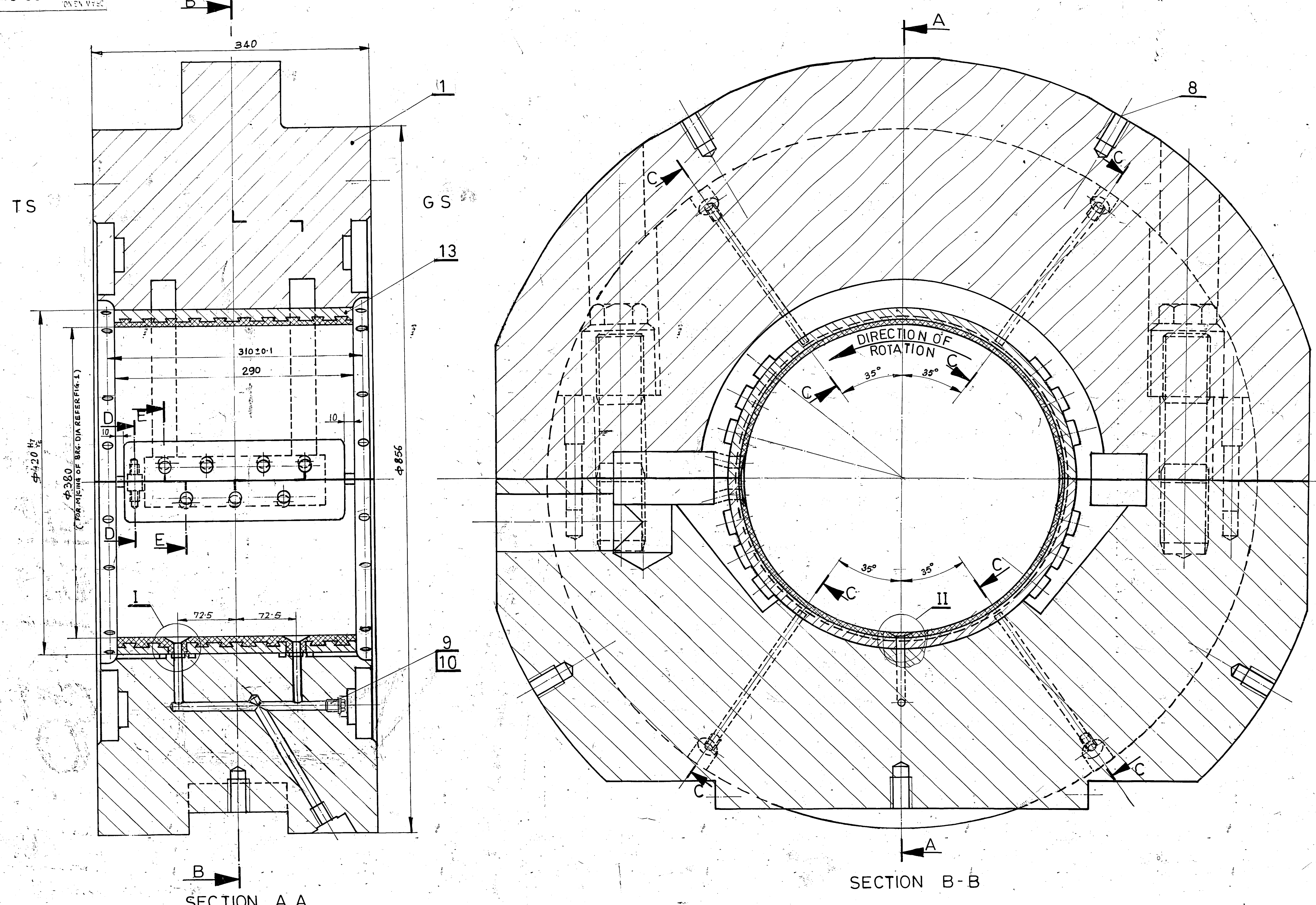
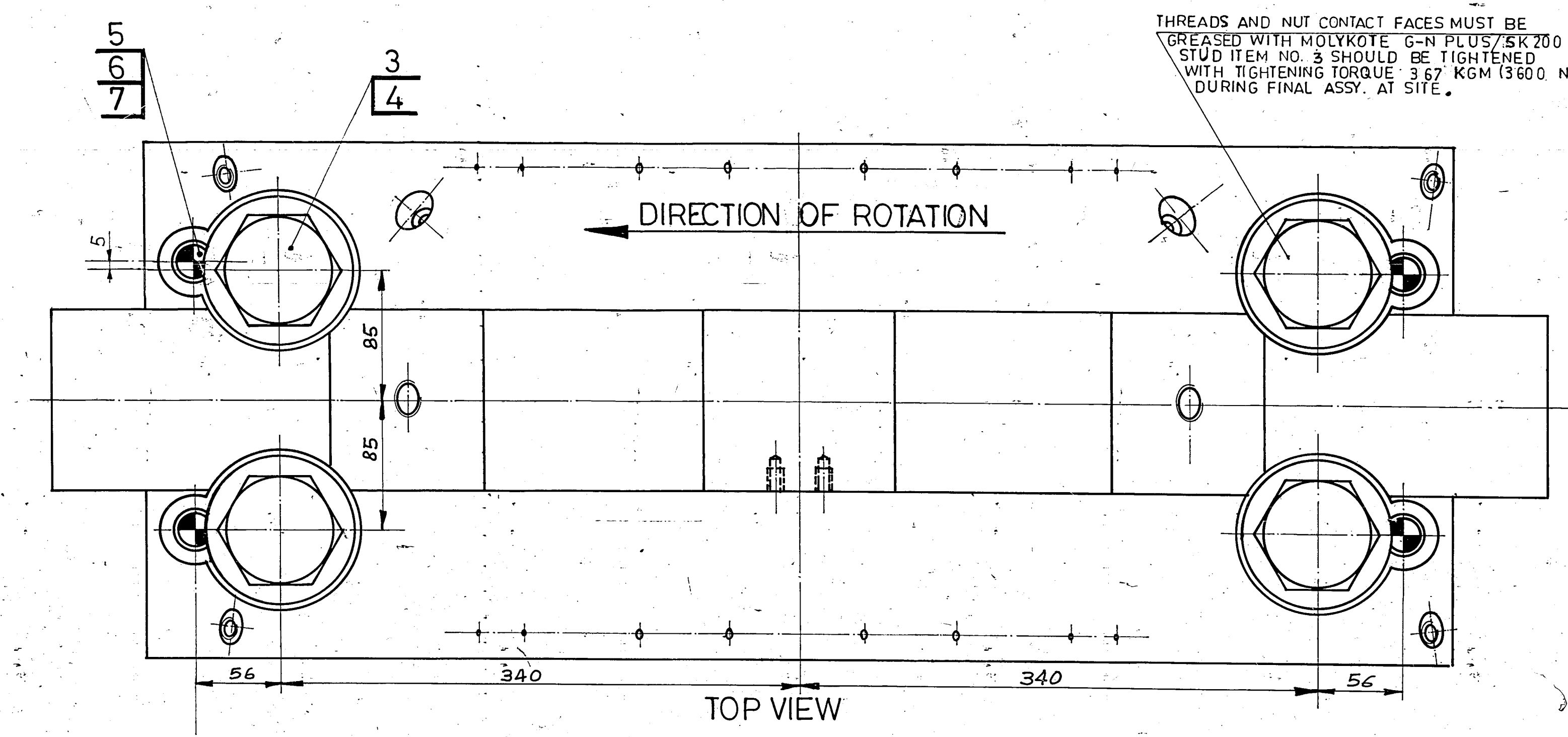
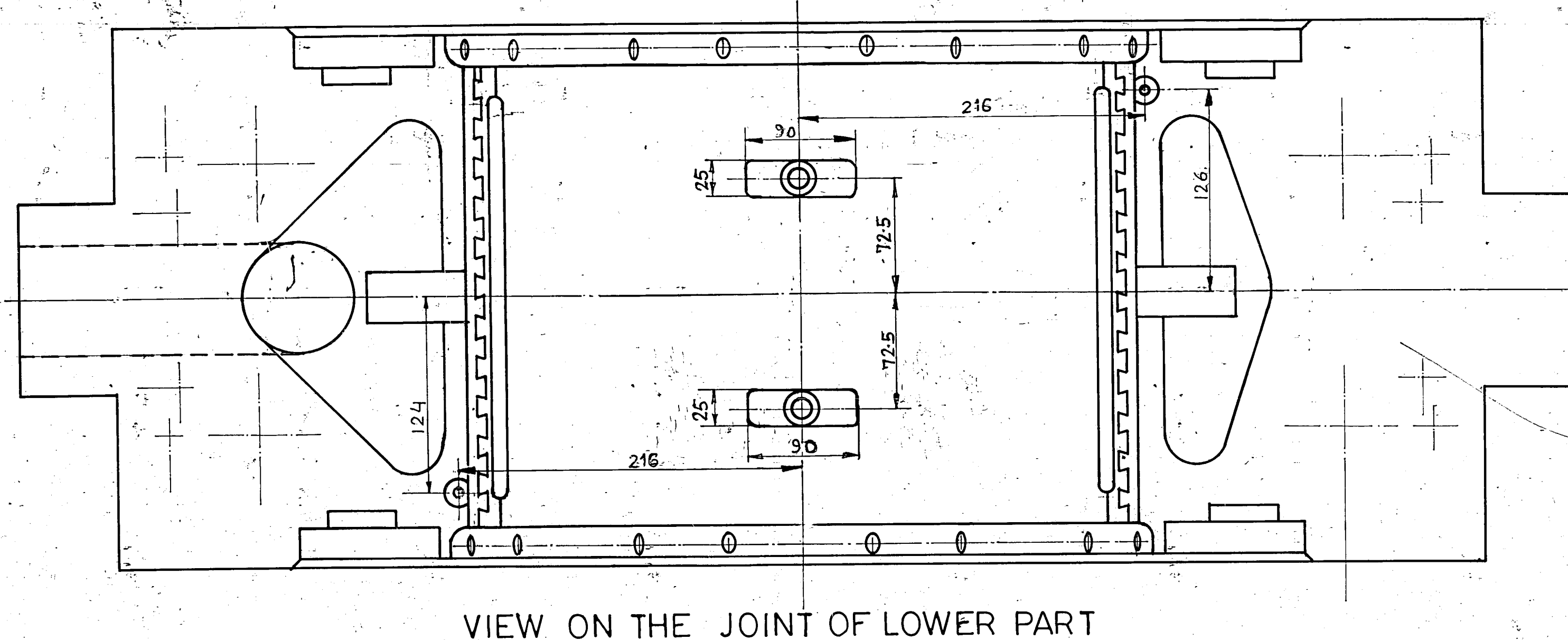

FIG. NO. 1  
MACHINING OF BEARING DIAMETER



THREADS AND NUT CONTACT FACES MUST BE GREASED WITH MOLYKOTE G-H PLUS 75K 700. STUD ITEM NO. 3 SHOULD BE TIGHTENED WITH TIGHTENING TORQUE 3.67 KGM (3600 N.M) DURING FINAL ASSY. AT SITE.

TECHNICAL REQUIREMENTS:

- 01- AFTER THE ASSY. OF BEARING LINER IN BEARING SHELL THE PARTING PLANE OF BEARING LINER AND BEARING SHELL SHOULD BE CHECKED BY FEELER. IT MUST BE ENSURED THAT FEELER OF 0.03 mm SHOULD NOT PASS THROUGH THE PARTING PLANE OF THE BEARING SHELL ASSY. AFTER TIGHTENING OF THE STUDS.
- 02- IDENTIFICATION ACC. TO HW 0400397.

ITEM NO.	ITEM DESCRIPTION	QTY	ITEM CODE	UNIT WEIGHT
001	001 BEARING SHELL	1	1-11703-27101	13200
002	002 O-RING 6 X 3	3	ST 024001.003	1000
003	003 STUD AM 6X255	3	ST 1031.004	270
004	004 CAP NUT M 6.4	3	ST 03005.064	3400
005	005 PIN TAPER 8'20 X160	3	ST 05023.083	0340
006	006 NUT HEX PM16-8/R16	1	AA 7151115	0040
007	007 WASHER MCD-17-ST	1	AA 7161001	0101
008	008 EYE BOLT COLLARED M24	1	AA 7248101	0740
009	009 PLUG HEX. HEAD M12 X 1.5	3	ST 02023.002	0120
010	010 SEALING WASHER A12X7	3	ST 24002.018	0101
011	011 WASHER	1	4-11703-01102	0101
012	012 SCREW CAP SOC. P.M 8 X 16	1	AA 7123125	0101
013	013 BEARING LINER	1	1-11703-27110	5700

STEAM TURBINE

GRADE OF UNTOL DIM: M.C.S. 21 M/F AA 023 0208

WELDING: A/B/F/B AA 0211M

GAS CUTTING: T3 AA 0211M

REV: DATE: ALTERED: CHECKED: 18-4-99

SCALE: N.T.S.

WEIGHT (KG): 13200

REF TO ASSY: 0-11703-27000

TITLE: BEARING SHELL ASSY.

DRAWING NO: 0-11703-27100

SHEET NO: 07

NO OF SHEET: 07

0-117-03-27100



0-118-14-180/0

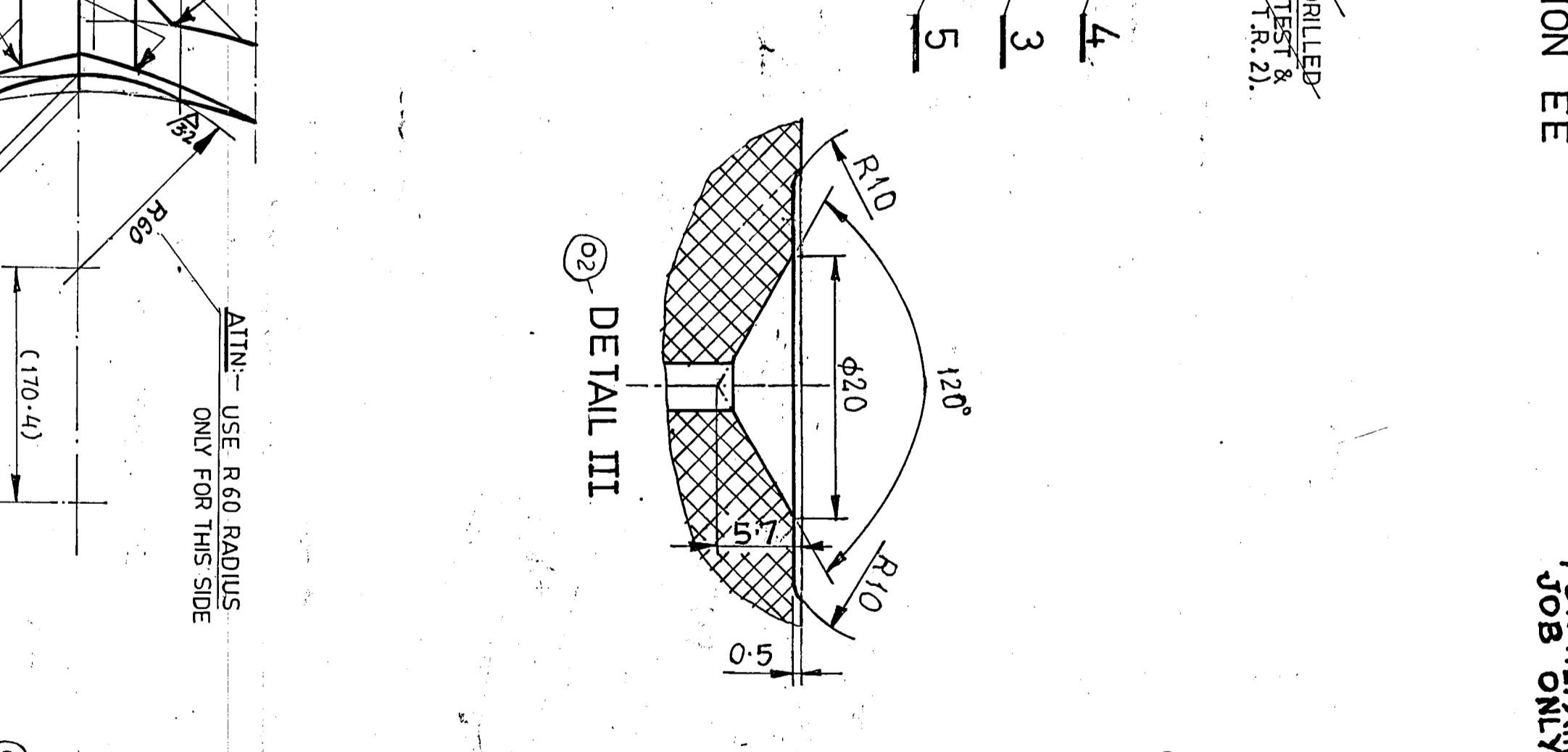
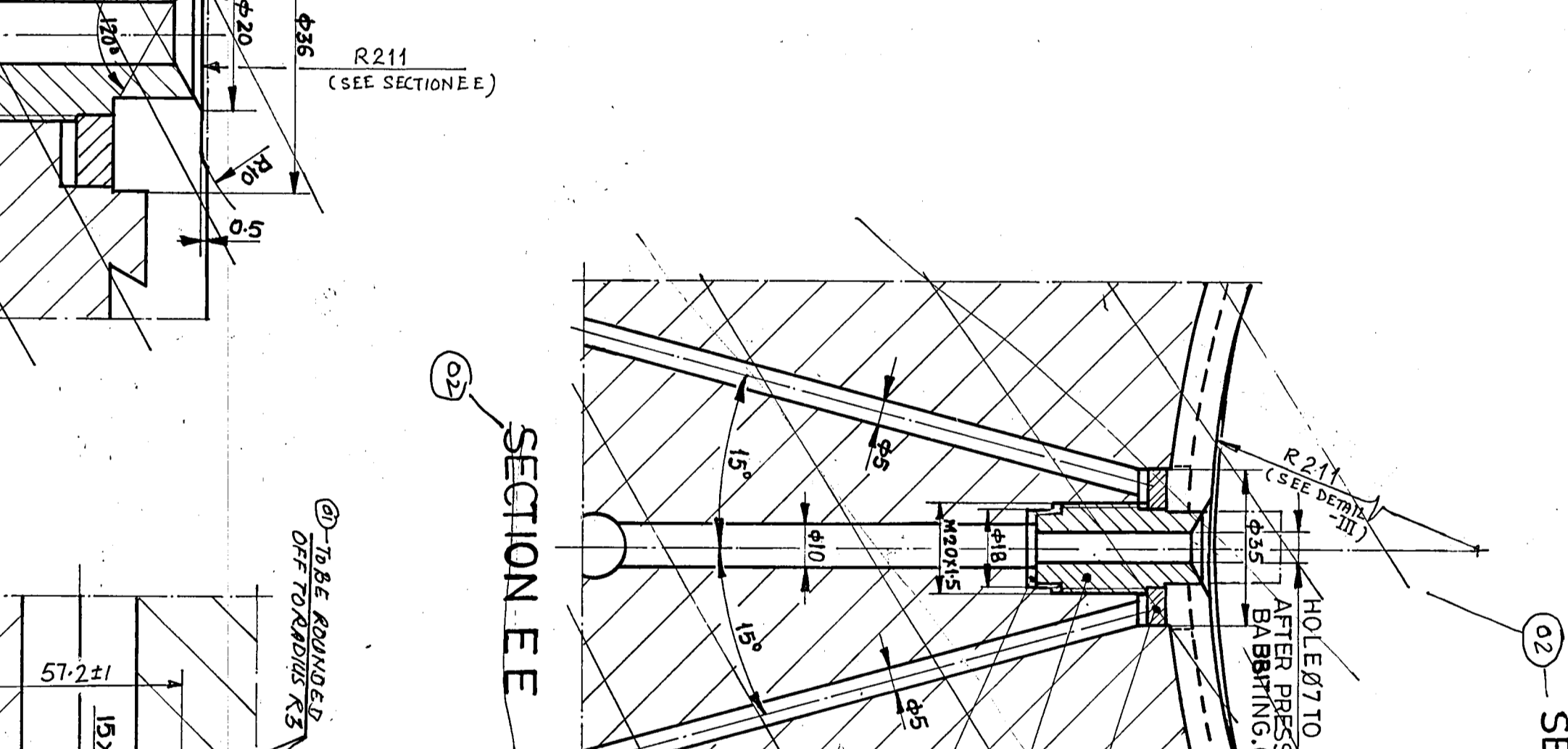
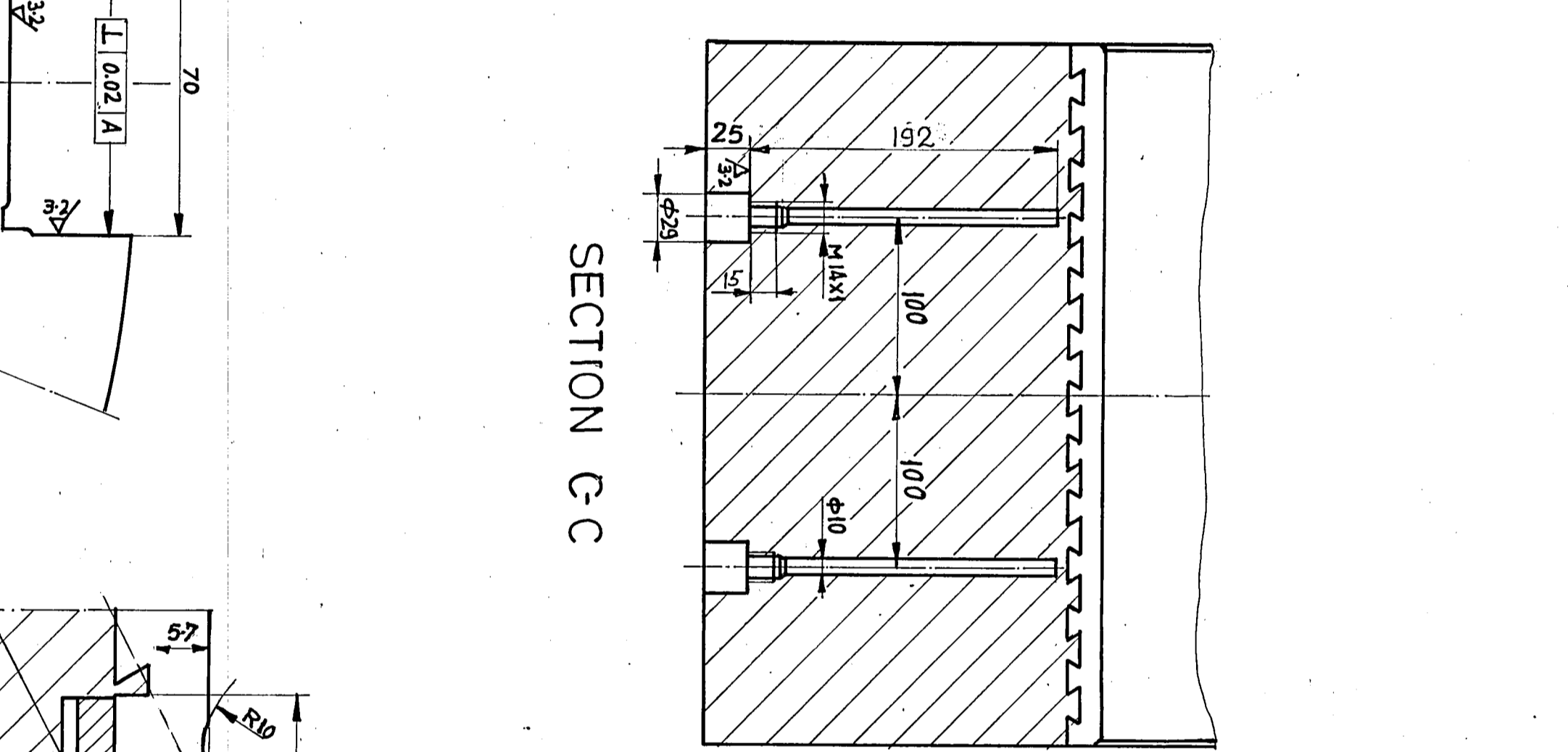
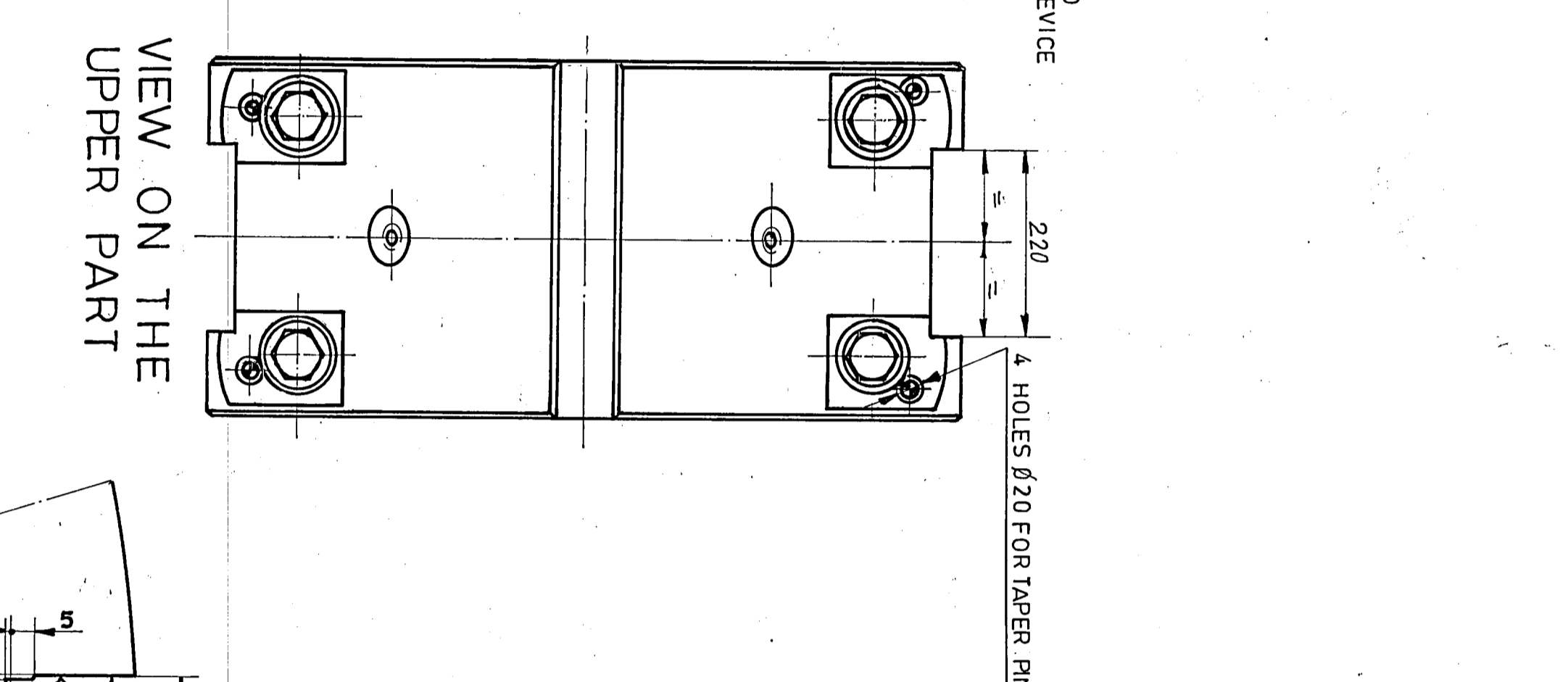
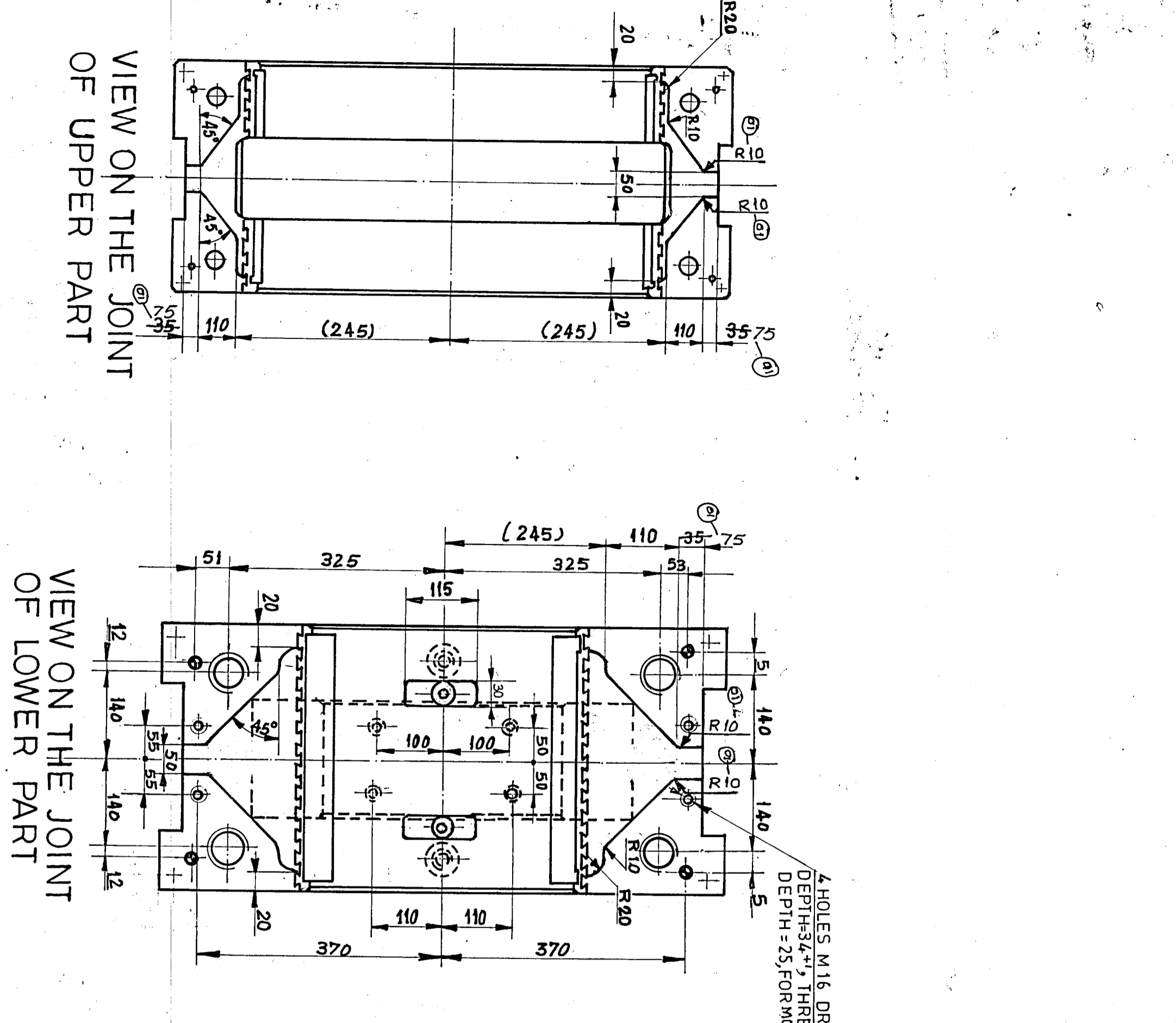
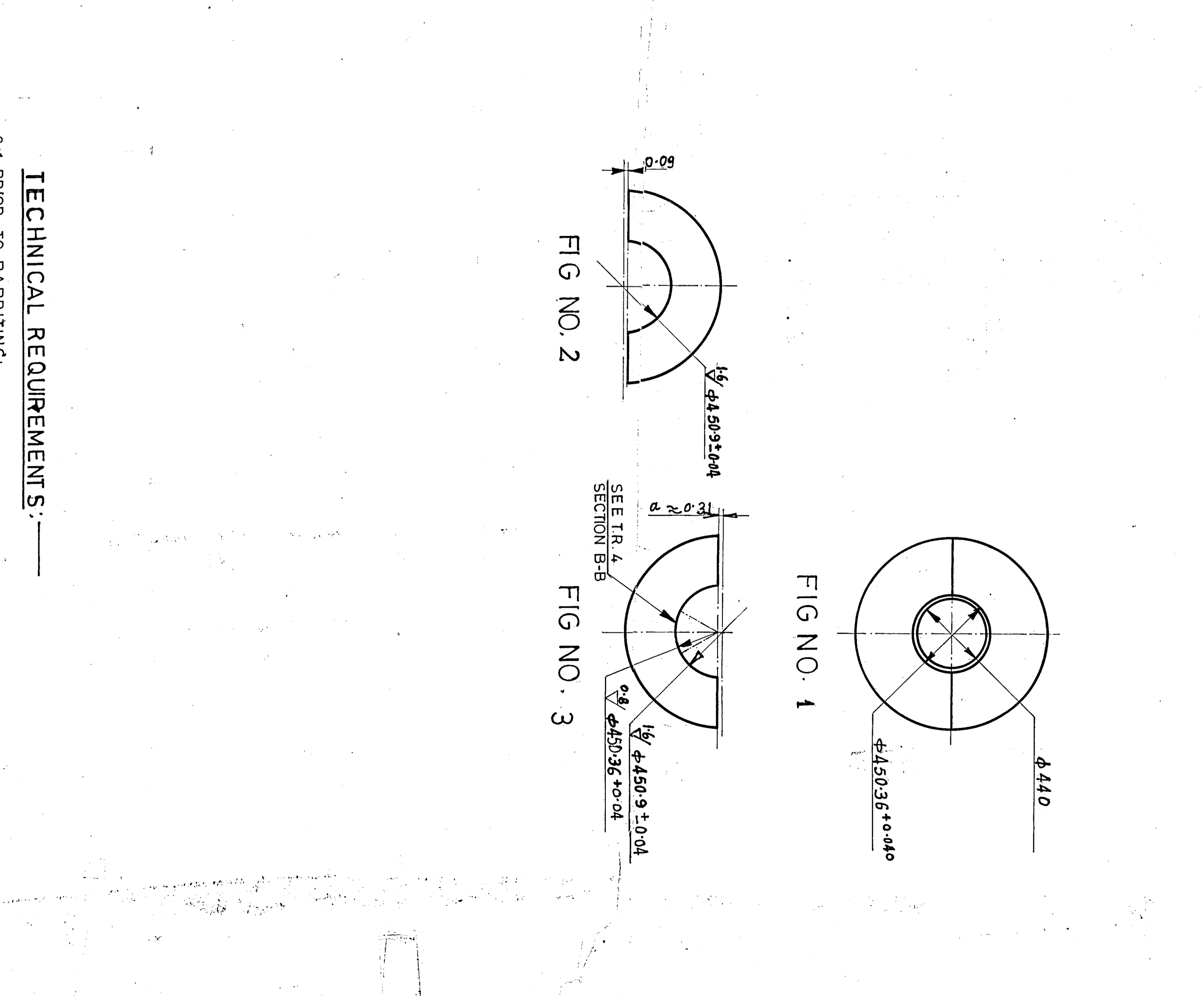
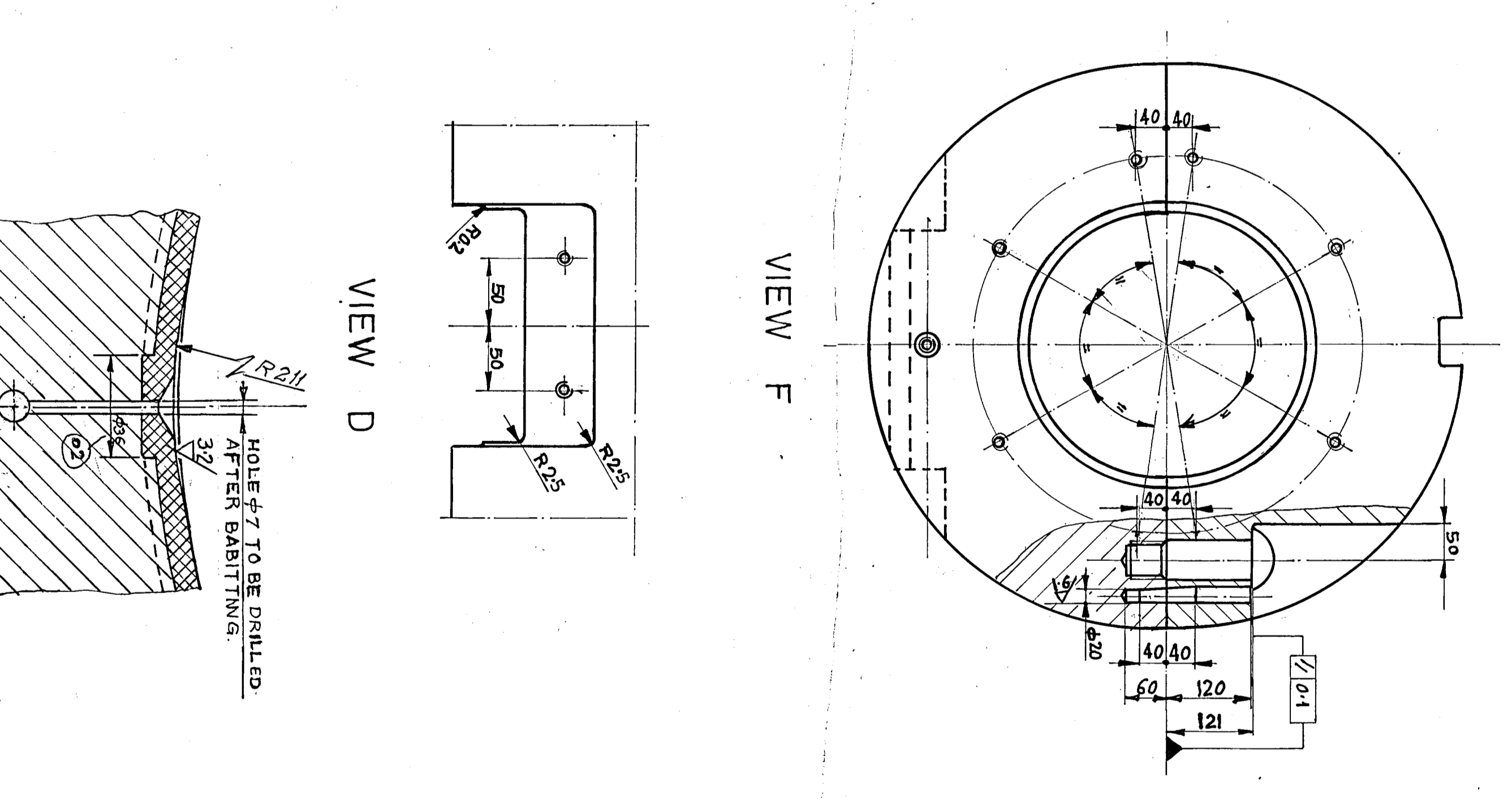
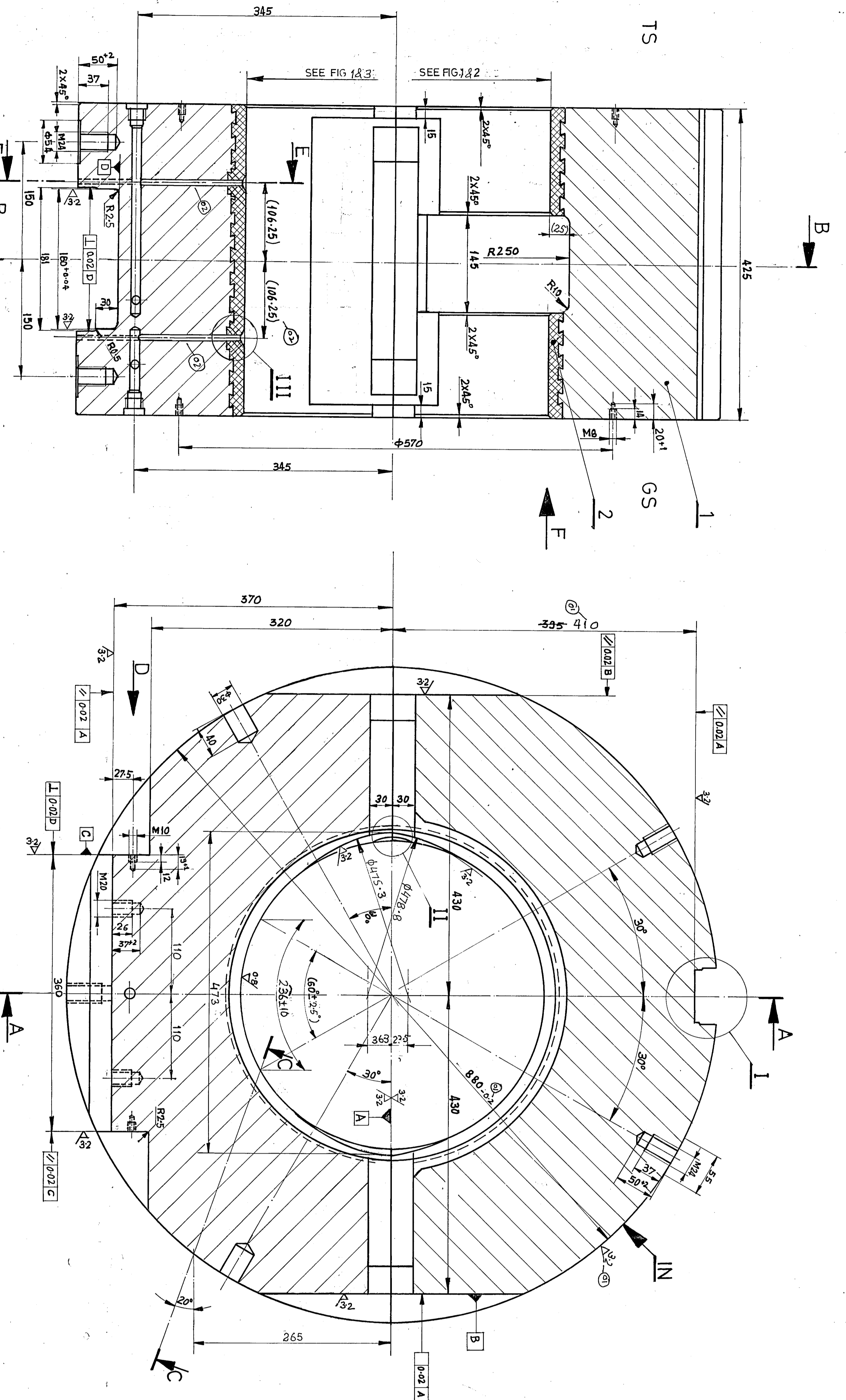

**TECHNICAL REQUIREMENTS:**

- 0-1-BABBING: RING ITEM NO. 02 TO BE FITTED IN POSITION WITH A CLEARANCE LESS THAN 0.02mm AFTER FITTING. RING IS TO BE LOCKED BY CHUCKING OVER.
- 0-2-IN ORDER TO ENSURE THE LEAK PROOF CONDITION BETWEEN ITEM NO. 02 AND BEARING SHELL (ITEM NO. 01), THE PRESSURE OIL LINE #12 (SECTION E-E) IS SUBJECTED TO HYDRAULIC TESTING BEFORE BABBING.
- 0-3-PARTING PLANE OF THE BEARING SHELL INDICATED AS  $\square$  IS TO BE CHECKED BY COLOUR MATCHING FOR 70% CONTACT. THIS IS TO BE ENSURED THAT FEELER OF SIZE 0.03 mm DOES NOT PASS THROUGH THE PARTING PLANE.
- 0-4-FOR MACHINING OF BEARING SHELL (LOWER HALF) REFER FIG. NO. 4 & 3 FOR MACHINING OF THE UPPER PART REFER FIG. NO. 1 & 2.
- 0-5-IDENTIFICATION ACC TO HW 0400397 AT THE PLACE MARKED WITH  $\square$ .
- 0-6-BABBING OF THE BEARING SHELL IS TO BE CARRIED OUT AS PER HW 0980902 AND TESTING AS PER HW 0950195.

**ATTENTION:**

- 1-AFTER BABBING THE BEARING SHELL IS TO BE MACHINED CIRCULARLY TO  $\phi 450.36^{+0.04}$  AS PER FIG. 1.
- 2-THE UPPER HALF IS TO BE MACHINED SEPARATELY TO  $\phi 450.9 \pm 0.04$  AS PER FIG. 2.
- 3-THE LOWER HALF IS TO BE MACHINED TO  $\phi 450.9 \pm 0.04$  WITH CENTRE SHIFTED APPROXIMATELY BY 0.31 (THE VALUE OF  $\alpha$  AS 0.31 IS A THEORETICALLY DETERMINED VALUE). DURING MACHINING OF  $\phi 450.9 \pm 0.04$  FOR THE LOWER HALF OF THE BEARING SHELL, THE VALUE OF  $\alpha$  IS TO BE SET IN SUCH A WAY SO THAT THE CHORD DISTANCE 236.4 IS SHOWN IN SECTION B-B REMAINS WITHIN THE TOLERANCE LIMIT. (REFER FIG. 3).
- 4-THE "FRAGSPLICE" PORTION OF THE BEARING SHELL IS TO BE MADE BY MACHINING ONLY AS PER FIG. 4. SCRAPPING OF THE BEARING SHELL SURFACE IS NOT PERMITTED.

**REPAIR JOB:**

- 5-SUITABLE PLUG MAT G-20 TO BE INSERTED IN THE HOLE AND WELD THE PLUG ALL AROUND WITH BEARING SHELL CLEAN FLUSH & CAREY D.P.T. FOR WELD SEAM.

NO.	DESCRIPTION	QTY	UNIT	REMARKS
001	BEARING SHELL IN TWO HALVES	1	PC	HW 126092700.9
002	003-BABBING PIECE	1	PC	HW 126092700.9
003	002-BABBING	1	PC	HW 126092700.9
004	REMAINS	1	PC	HW 126092700.9

NO.	DESCRIPTION	QTY	UNIT	REMARKS
001	BEARING SHELL IN TWO HALVES	1	PC	HW 126092700.9
002	003-BABBING PIECE	1	PC	HW 126092700.9
003	002-BABBING	1	PC	HW 126092700.9
004	REMAINS	1	PC	HW 126092700.9

NO.	DESCRIPTION	QTY	UNIT	REMARKS
001	BEARING SHELL IN TWO HALVES	1	PC	HW 126092700.9
002	003-BABBING PIECE	1	PC	HW 126092700.9
003	002-BABBING	1	PC	HW 126092700.9
004	REMAINS	1	PC	HW 126092700.9





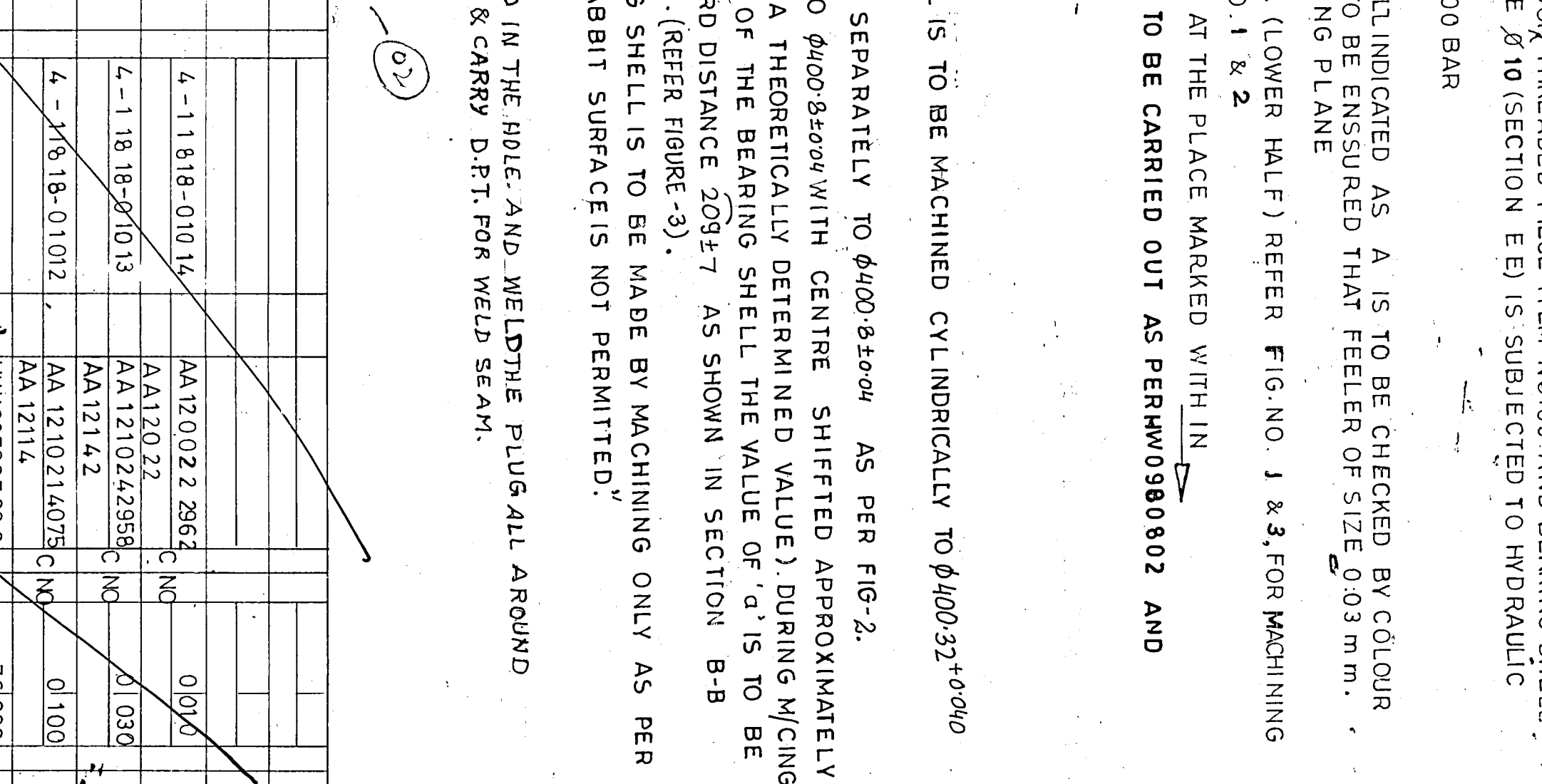
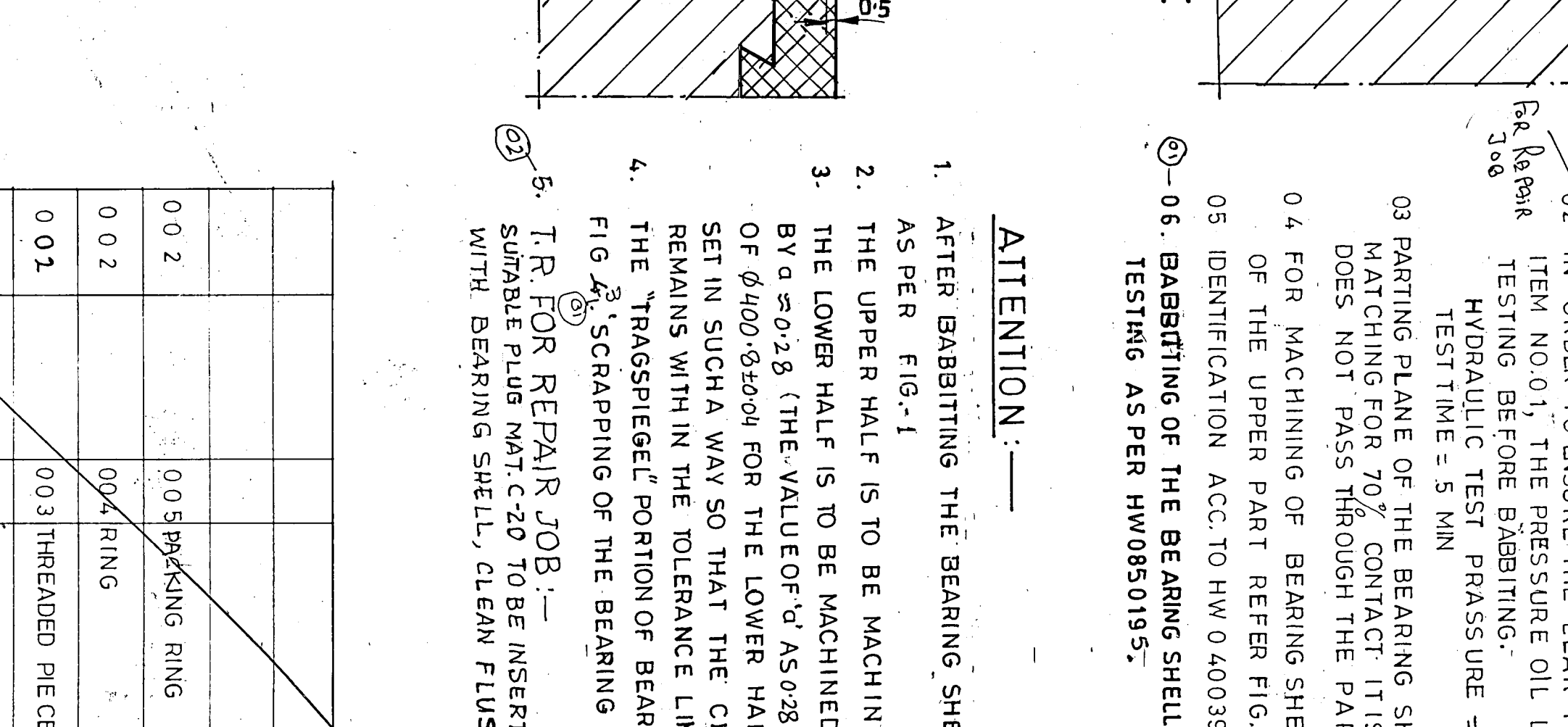
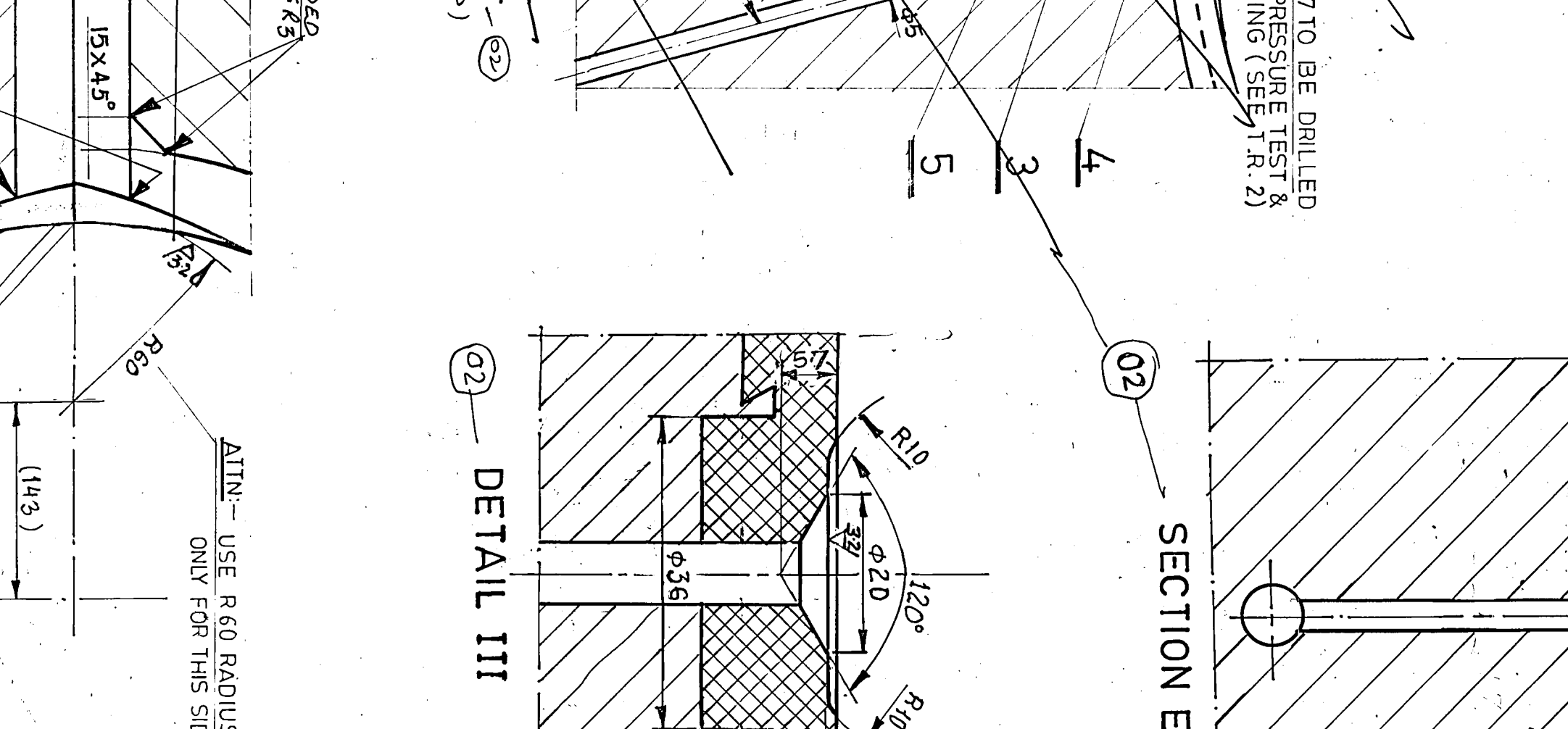
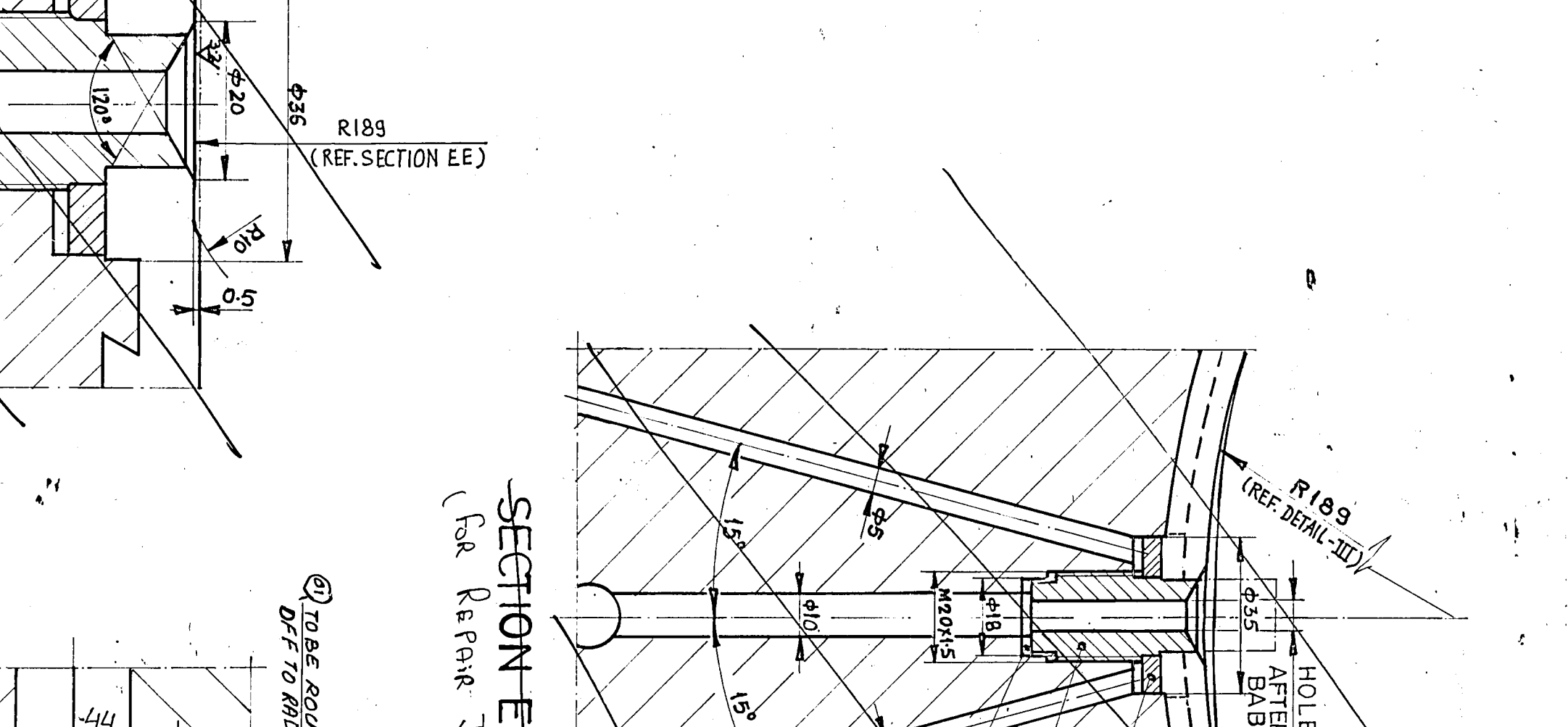
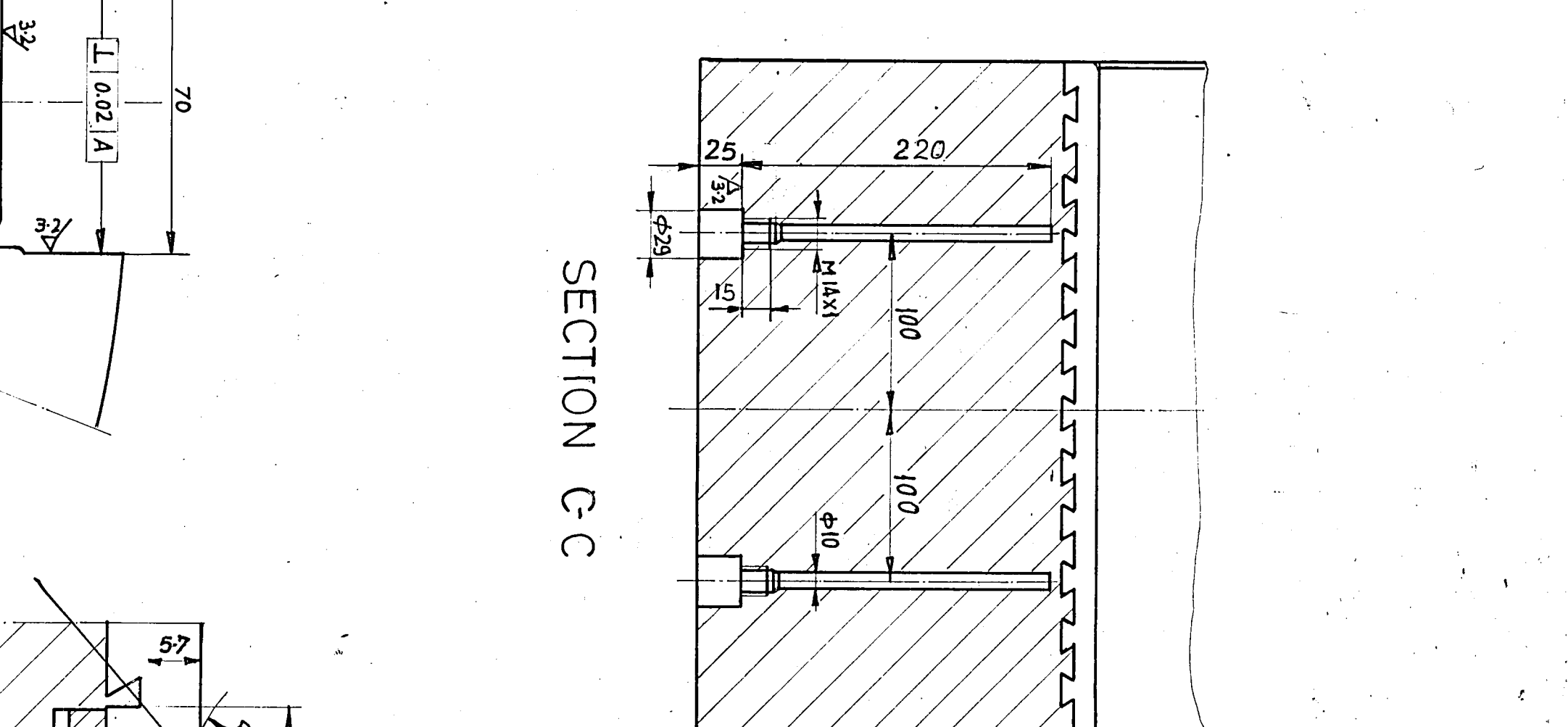
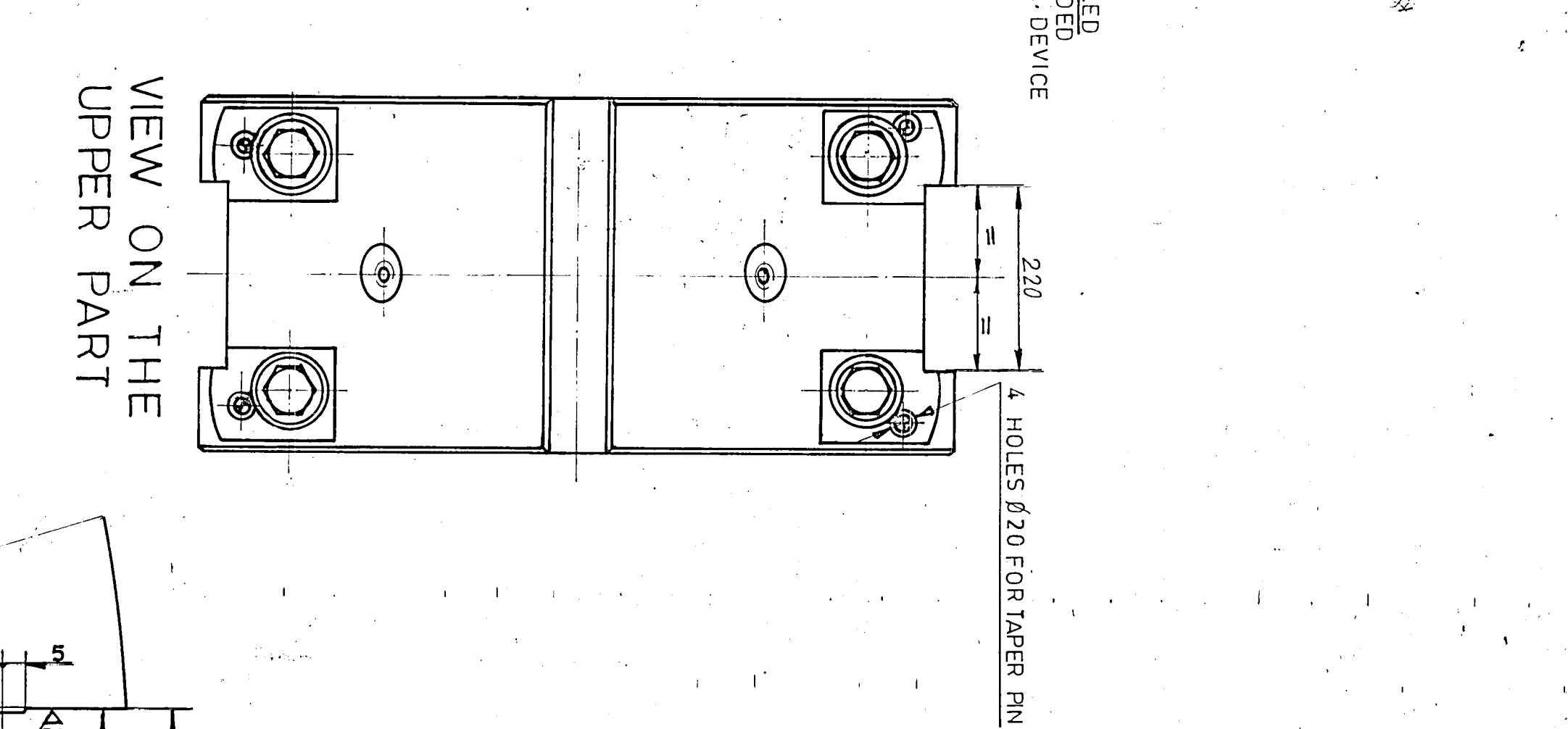
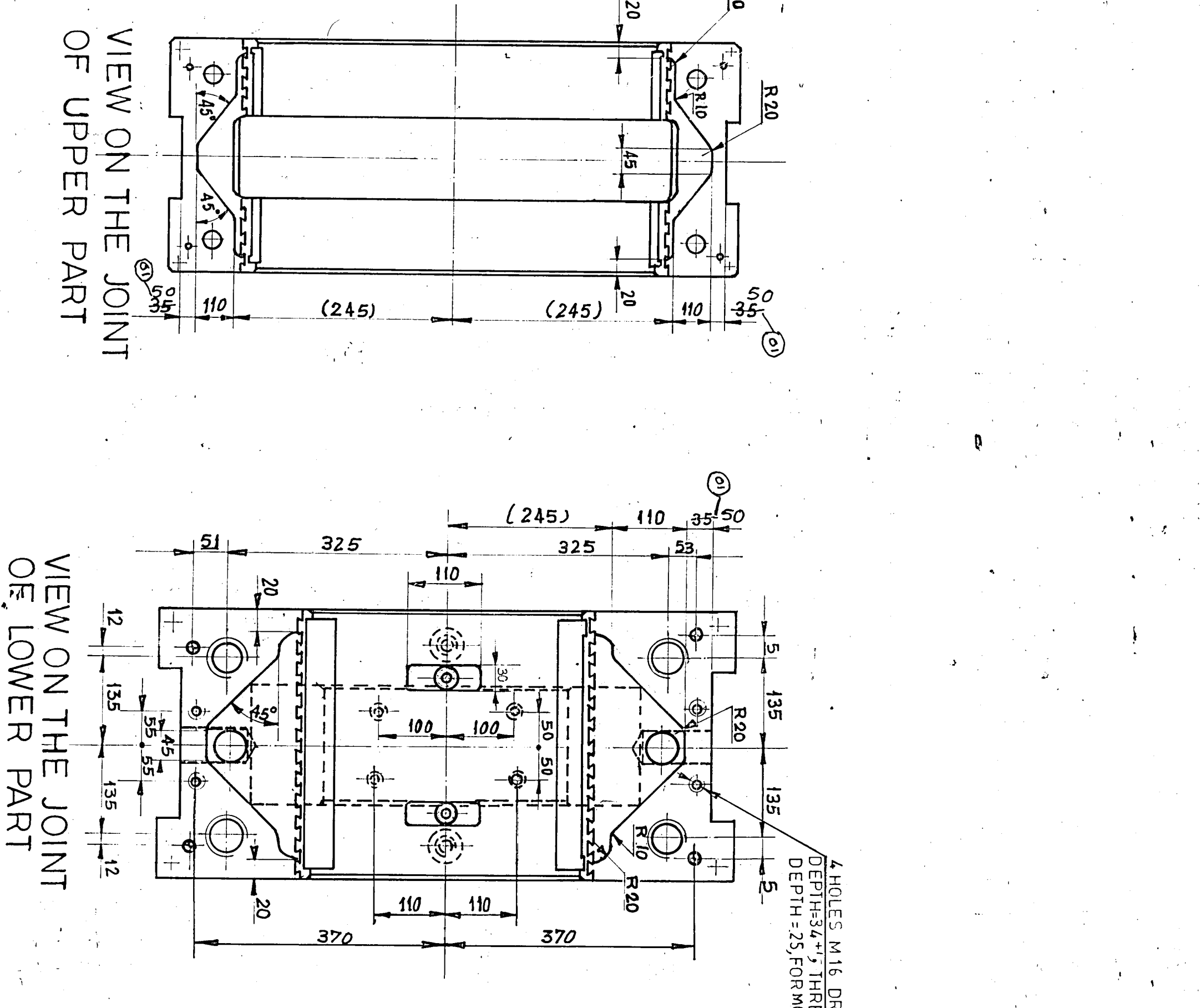
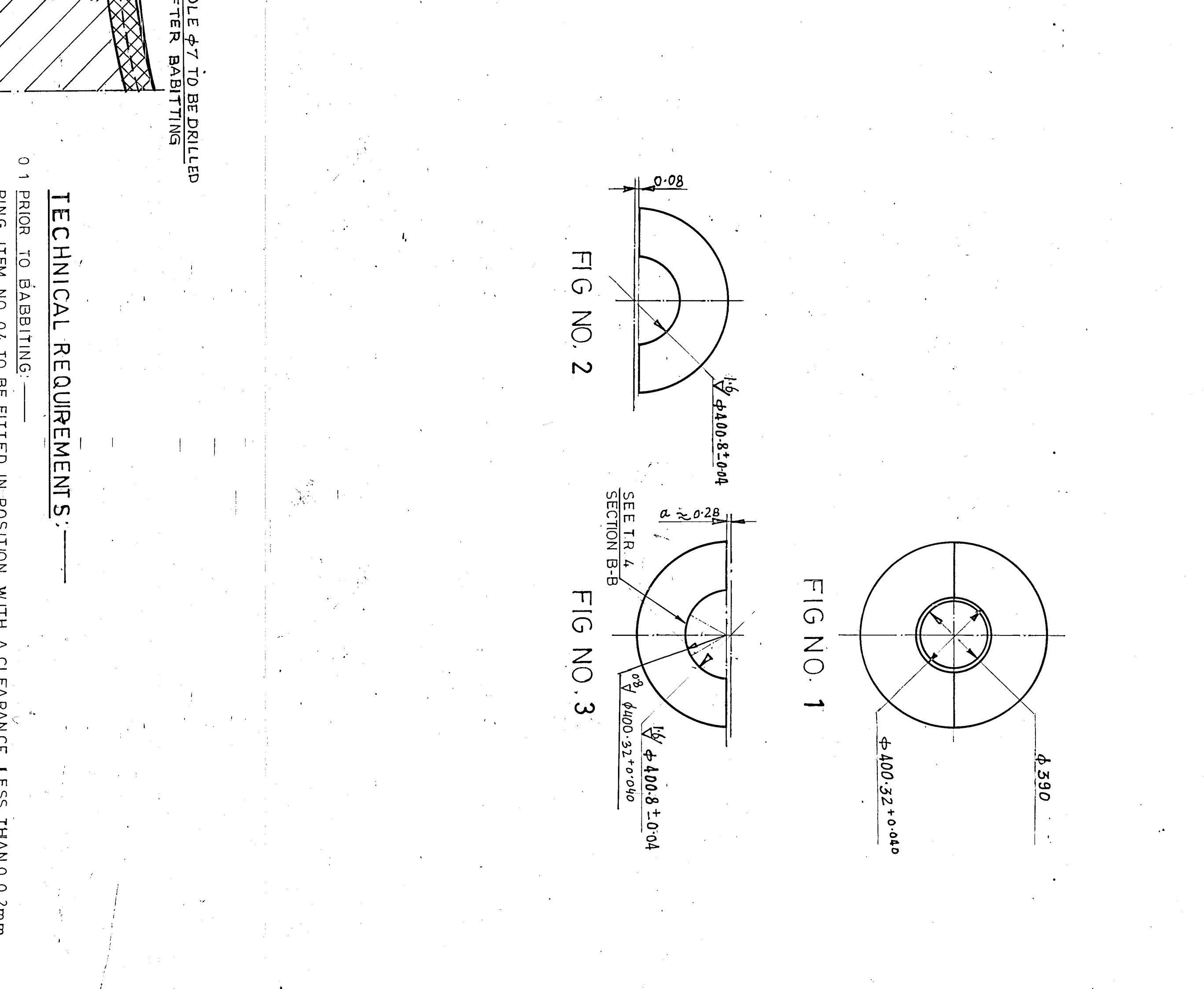
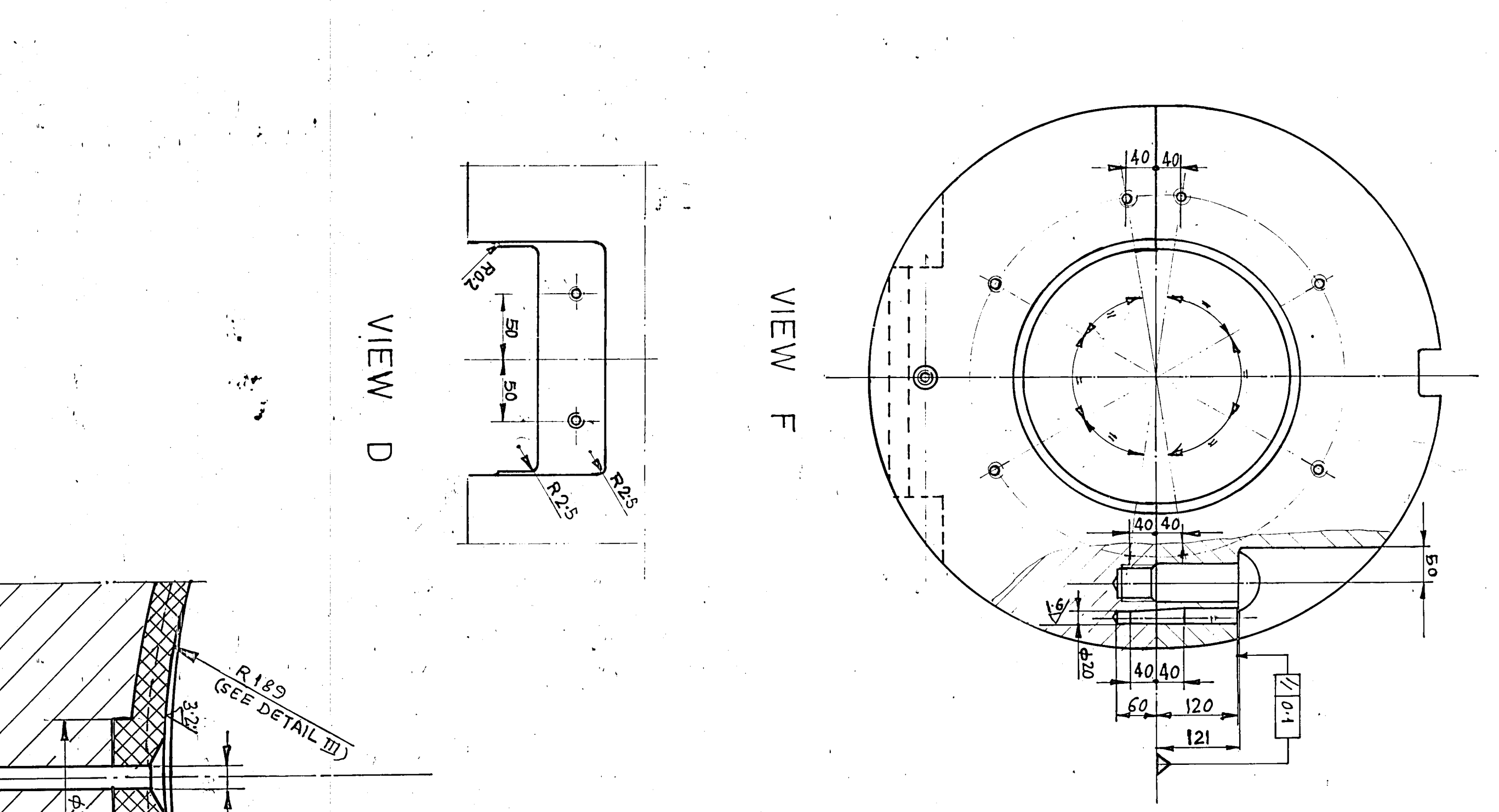
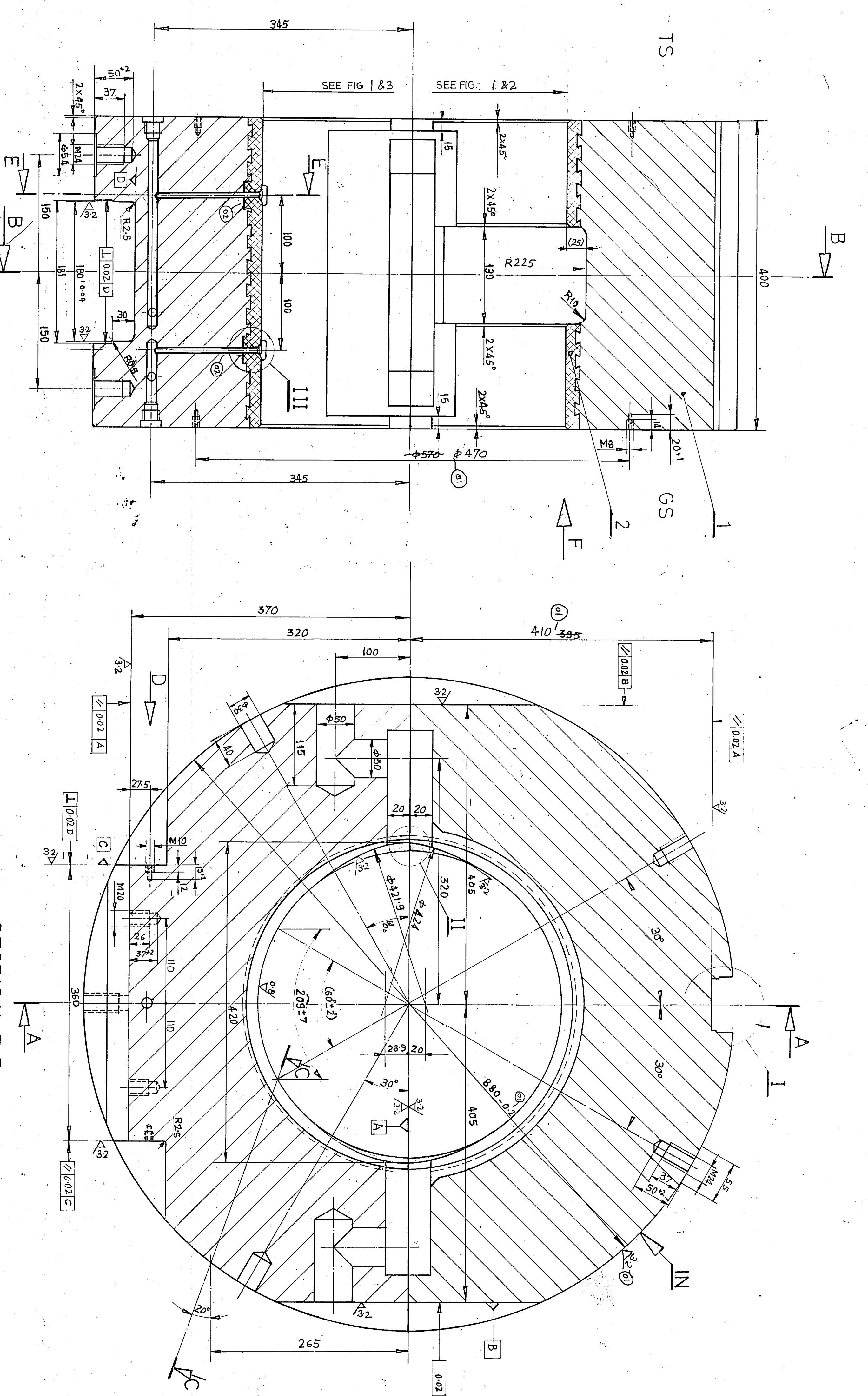

NO.	REVISION	DATE	BY	CHKD.	APP.	REASON
01	ISSUED	18/08/2000	...	...	...	...
02	...	...	...	...	...	...
03	...	...	...	...	...	...
04	...	...	...	...	...	...
05	...	...	...	...	...	...
06	...	...	...	...	...	...
07	...	...	...	...	...	...
08	...	...	...	...	...	...
09	...	...	...	...	...	...
10	...	...	...	...	...	...
11	...	...	...	...	...	...
12	...	...	...	...	...	...
13	...	...	...	...	...	...
14	...	...	...	...	...	...
15	...	...	...	...	...	...
16	...	...	...	...	...	...
17	...	...	...	...	...	...
18	...	...	...	...	...	...
19	...	...	...	...	...	...
20	...	...	...	...	...	...
21	...	...	...	...	...	...
22	...	...	...	...	...	...
23	...	...	...	...	...	...
24	...	...	...	...	...	...
25	...	...	...	...	...	...
26	...	...	...	...	...	...
27	...	...	...	...	...	...
28	...	...	...	...	...	...
29	...	...	...	...	...	...
30	...	...	...	...	...	...
31	...	...	...	...	...	...
32	...	...	...	...	...	...
33	...	...	...	...	...	...
34	...	...	...	...	...	...
35	...	...	...	...	...	...
36	...	...	...	...	...	...
37	...	...	...	...	...	...
38	...	...	...	...	...	...
39	...	...	...	...	...	...
40	...	...	...	...	...	...
41	...	...	...	...	...	...
42	...	...	...	...	...	...
43	...	...	...	...	...	...
44	...	...	...	...	...	...
45	...	...	...	...	...	...
46	...	...	...	...	...	...
47	...	...	...	...	...	...
48	...	...	...	...	...	...
49	...	...	...	...	...	...
50	...	...	...	...	...	...
51	...	...	...	...	...	...
52	...	...	...	...	...	...
53	...	...	...	...	...	...
54	...	...	...	...	...	...
55	...	...	...	...	...	...
56	...	...	...	...	...	...
57	...	...	...	...	...	...
58	...	...	...	...	...	...
59	...	...	...	...	...	...
60	...	...	...	...	...	...
61	...	...	...	...	...	...
62	...	...	...	...	...	...
63	...	...	...	...	...	...
64	...	...	...	...	...	...
65	...	...	...	...	...	...
66	...	...	...	...	...	...
67	...	...	...	...	...	...
68	...	...	...	...	...	...
69	...	...	...	...	...	...
70	...	...	...	...	...	...
71	...	...	...	...	...	...
72	...	...	...	...	...	...
73	...	...	...	...	...	...
74	...	...	...	...	...	...
75	...	...	...	...	...	...
76	...	...	...	...	...	...
77	...	...	...	...	...	...
78	...	...	...	...	...	...
79	...	...	...	...	...	...
80	...	...	...	...	...	...
81	...	...	...	...	...	...
82	...	...	...	...	...	...
83	...	...	...	...	...	...
84	...	...	...	...	...	...
85	...	...	...	...	...	...
86	...	...	...	...	...	...
87	...	...	...	...	...	...
88	...	...	...	...	...	...
89	...	...	...	...	...	...
90	...	...	...	...	...	...
91	...	...	...	...	...	...
92	...	...	...	...	...	...
93	...	...	...	...	...	...
94	...	...	...	...	...	...
95	...	...	...	...	...	...
96	...	...	...	...	...	...
97	...	...	...	...	...	...
98	...	...	...	...	...	...
99	...	...	...	...	...	...
100	...	...	...	...	...	...

**BEARING SHELL**  
 (Ø400x400)

0-11818-18000

STEAM TURBINE

TR FOR REPAIR JOB -  
 SSM&S IN 20 TO BE INSERTED IN THE HOLE AND WELDED PLUG ALL AROUND WITH BEARING SHELL, CLEAN FLUSH & CARRY D.P.T. FOR WELD SEAM.

**TECHNICAL REQUIREMENTS:**

- 01 RINGS TO BE BABBLED.
- 02 RING ITEM NO.04 TO BE FITTED IN POSITION WITH A CLEARANCE LESS THAN 0.02mm AFTER FITTING, RING IS TO BE LOCKED BEARING OVER.
- 03 IN ORDER TO ENSURE THE LEAK PROOF, THE BABBLED PIECE ITEM NO.03 AND BEARING SHELL, TESTING BEFORE BABBING.
- 04 PARTING PLANE OF THE BEARING SHELL INDICATED AS 'A' IS TO BE CHECKED BY COLOUR MATCHING FOR 70% CONTACT TESTING TO BE ENSURED THAT FEELER OF SIZE 0.03mm DOES NOT PASS THROUGH THE PARTING PLANE.
- 05 IDENTIFICATION ACC TO HW 0400397 AT THE PLACE MARKED WITH IN FIG. 2, SCRAPPING OF THE BEARING SHELL IS TO BE MADE BY MACHINING ONLY AS PER TESTING AS PER HW0850195.

**ATTENTION:**

- AFTER BABBING THE BEARING SHELL IS TO BE MACHINED CYLINDRICALLY TO Ø400.327±0.040 AS PER FIG. 1.
- THE LOWER HALF IS TO BE MACHINED SEPARATELY TO Ø400.8±0.040 AS PER FIG. 2.
- THE LOWER HALF IS TO BE MACHINED WITH CENTRE SHIFTED APPROXIMATELY BY 0.20±0.28 (THE VALUE OF 'v' AS 0.28 IS A THEORETICAL VALUE DURING MACHING OF Ø400.8±0.040 FOR THE LOWER HALF OF THE BEARING SHELL THE VALUE OF 'v' IS TO BE SET IN SUCH A WAY SO THAT THE CHORD DISTANCE 209.17 AS SHOWN IN SECTION B-B REMAINS WITH IN THE TOLERANCE LIMIT. (REFER FIGURE-3).
- THE "SCRAPPING" PORTION OF BEARING SHELL IS TO BE MADE BY MACHINING ONLY AS PER FIG. 2, SCRAPPING OF THE BEARING SHELL SURFACES IS TO BE PERMITTED.

01081 - 81811 - 0-18000

STEAM TURBINE

BEARING SHELL

0-11818-18000





MANUFACTURER'S NAME AND ADDRESS			QUALITY PLAN				TO BE FILLED BY BHEL		TO BE FILLED BY BHEL					
BHEL	VENDOR'S NAME	ITEM			QP NO.									
					REV									
		DRG. NO.	AS PER PO											
		SPEC.	AS PER PO											
	REV						Page 1 of 1							
SL. NO.	COMPONENT & OPERATIONS	CHARACTERISTICS	CLASS	TYPE OF CHECK	QUANTUM OF CHECK	REFERENCE DOCUMENT	ACCEPTANCE NORMS	FORMAT OF RECORDS		AGENCY			REMARKS	
1	2	3	4	5	6	7	8	9	D	M	B	N	10	11

MANUFACTURER/SUBCONTRACTOR	LEGEND:	FOR CUSTOMER USE	APPROVED BY
	! RECORDS IDENTIFIED WITH 'TICK' SHALL BE ESSENTIALLY INCLUDED BY CONTRACTOR IN QA DOCUMENTATION.		
	M: MANUFACTURER / SUBCONTRACTOR B: BHEL / NOM. INSPECTION AGENCY N: CUSTOMER INDICATE 'P' PERFORM 'W' WITNESS AND 'V' VERIFICATION ALL 'W' INDICATED IN COLUMN 'N' SHALL BE 'CHP' OF CUSTOMER		

**ANNEXURE- 3**

**COMPLIANCE SHEET FOR TECHNICAL/COMMERCIAL TERMS AND CONDITIONS FOR THREE PART TENDER**

**PLEASE FILL THIS ANNEXURE & ATTACH WITH YOUR TECHNO-COMMERCIAL BID.**

You are requested to kindly confirm /clarify the following:-

<b>S.No.</b>	<b>Description</b>	<b>Your Confirmation</b>
1.	Vendor to confirm that they meet each & every clause of our Specifications/Drawings.	
2.	If “No” to serial number 1, vendor to specify each deviated clause & submit in a separate sheet.	
3.	Vendor to list out on a separate sheet any activity which is outsourced. Please furnish details of out sourced vendor.	
4.	Validity: confirm that validity of the offer shall be 90 days from the date of tender opening	
5.	Confirm that un-priced part of price bid is enclosed with technical commercial offer.	
6.	Confirm that prices have been quoted on CIF basis (For Foreign vendors)	
7.	Confirm that Loading Port has been mentioned.	
8.	Confirm that prices have been quoted on FOR BHEL Haridwar basis. (For Indigenous vendor)	
9.	Confirm that prices shall be firm and fixed throughout delivery period.	
10.	Confirm that preferably payment term shall be “100% payment after receipt and acceptance of material”.	
11.	LD Penalty shall be applicable at the rate of ½ % (half percent) per week or part thereof subject to a maximum of 10% of the value of unexecuted portion of the order. Incase of any variation in LD penalty, your prices shall be loaded to the extend LD penalty not accepted by you.	
12.	Confirm that all test certificates / Guarantee certificates to be submitted as per BHEL specification. in TRIPLICATE along with dispatch documents	
13.	Right of acceptance – BHEL reserves the right to reject any or all quotations without assigning any reasons thereof. BHEL also reserves the right to increase or decrease the tendered quantities. Vendors should be prepared to accept order for reduced quantities without any extra charges. Vendor should also be prepared for giving discount in case of increase in quantity.	
14.	Confirm specifically that material shall be supplied as per tender documents.	
15.	No grace period in delivery is acceptable. Please quote delivery accordingly.	
16.	Ink signed order acceptance shall be furnished within 15 days of order placement.	
17.	Confirm if there is Indian agency commission included in your price.	
18.	Kindly confirm to submit quality plan. Inspection by third party (LRS/BV/TUV) inspection agency as per BHEL/ NTPC approved quality plan. Please quote material cost and third party (LRS/BV/TUV) inspection charges separately & third party inspection shall be in vendor scope (For Foreign vendors).	
19.	Kindly confirm to submit quality plan. Inspection by TUV as per BHEL/ NTPC approved quality plan. Prices shall be loaded by 0.238% on account of third party inspection charges. Third party inspection shall be in BHEL scope (For indigenous vendors).	
20.	Please confirm your acceptance for Reverse Auctioning of these items.	
21.	In case of PO (if any), Invoices against goods and services have to be submitted immediately after supply of goods and services but not later than 30 days from the invoice date. In case of any delay, consequential losses like loss of input credit and non-availability of concessional forms etc., shall be to the vendor’s account (For Indigenous vendor). Kindly confirm.	
22.	‘In case of delays in supplies / defective supplies or nonfulfillment of any other terms and conditions given in Purchase Order the purchaser may cancel the Purchase Order in full or part thereof, and may also make the purchase of such material from elsewhere / alternative source at the risk and cost of the supplier.’. Kindly confirm.	

ANNEXURE - 6

**NON-DISCLOSURE AND PROPRIETARY INFORMATION AGREEMENT**

BETWEEN

\_\_\_\_\_ (Name of the Vendor), having its registered offices in  
\_\_\_\_\_ (Address of Vendor), registered under the no.  
of the Companies' register of \_\_\_\_\_ (Name of Place and Country),  
capital stock of \_\_\_\_\_ (Value), with a place of business in  
\_\_\_\_\_ (Name of Place and Country) (hereinafter referred to as  
" \_\_\_\_\_ (Name of Vendor)");

AND

**Bharat Heavy Electricals Ltd** a company incorporated under the Indian Companies Act 1956 having its registered offices at BHEL House, Siri Fort, New Delhi -110 049 and having one of its works at Heavy Electrical Equipment Plant, Ranipur, Haridwar-249403 (Uttarakhand), India registered under the No. 4281 of 1964-65 of the companies register of Delhi, capital stock of Rs 4895.2 million with a place of registered office in New Delhi (hereinafter referred to as "BHEL") hereinafter also referred to individually as "the Party" or collectively as "the Parties".

**BACKGROUND**

This Agreement sets forth the rights and obligations of the Parties with respect to the use, handling, protection and safeguarding of Proprietary Information that is disclosed by and between the Parties.

**WHEREAS**

A) the Parties wish to pursue exploratory discussions concerning a possible collaboration between them in relation to the Program defined in Exhibit 1;

B) during the ensuing discussions and negotiations it may occur that either Party discloses to the other technical, financial or business information of a proprietary or confidential nature, which the Parties intend to protect against, making it available, by any means to any third person, and other unauthorized use and/or further disclosure by the recipient, in accordance with the terms and conditions set forth herein;

**NOW, THEREFORE,** the Parties have agreed as follows:

1. The term “Proprietary Information” shall mean any information or data of whatsoever kind of a confidential or proprietary nature, including but not limited to, commercial information, know how and technical information in the form of designs, drawings, concepts, requirements, specifications, software, interfaces, components, processes, or the like, that have been or will be disclosed by either Party to the other pursuant to this Agreement, either in writing, orally or other form, which is designated as “Proprietary” or “Confidential” by the disclosing Party by means of formal declaration or an appropriate stamp, legend or any other written or orally notice .
  
2. Proprietary Information may be conveyed, without limitation, through any written or printed documents, samples, models, electronic form on disk, tape, other storage media or any other means of disclosing such Proprietary Information that either Party may elect to use during the life of this Agreement, but if an originating Party originally discloses information orally or visually, the receiving Party will protect such information as Proprietary Information to the extent that the originating Party :
  - identifies the Information as Proprietary at the time of original disclosure,
  - summarizes the Proprietary Information in writing .

Information stored in electronic form on disk, tape, other storage media will be adequately marked if a proprietary legend displays when the information originally runs on a computer system and when the information is printed from its data file.

Proprietary Information also includes any information which can be obtained by examination, testing or analysis of any hardware or material substance or any component part of such hardware or material substance provided by the Disclosing Party even though the requirements in Clause 1 for marking and designation have not been fulfilled.

3. Each Party, to the extent of its rights to do so, shall disclose to the other only the Proprietary Information which the disclosing Party deems appropriate to fulfil the objectives of this Agreement. The Parties hereby represent that the disclosure of Proprietary Information by and between themselves shall be made in compliance with, and subject to the laws and regulations of the Disclosing Party's country.
  
4. The receiving Party hereby agrees and covenants that, from the effective date of this Agreement until the expiry date as per article 11 and the following period as per article 12, the Proprietary Information that either Party receives from the other shall:
  - a) be protected and kept in strict confidence by the receiving Party which must use the same degree of care it uses to protect its own confidential information and in no case less than a reasonable care;
  
  - b) be only disclosed to and used by those persons within the receiving Party's organization or that of its parent or controlled companies who have a need to know and solely for the purposes specified in this Agreement, and be treated by such persons or entities with the same degree of care and subject to the same restrictions;
  
  - c) to procure that each third party to whom Proprietary Information is disclosed under this Agreement is made aware of the provisions of this Agreement prior to such disclosure to it and that each such third party is

bound by obligations of confidentiality which are no less onerous than those contained in this Agreement;

- d) neither be disclosed nor caused to be disclosed or made available, either directly or indirectly, to any third Party or persons other than those mentioned in subparagraph b) above or other persons upon which both of the contractual Parties shall agree in an amendment to this Agreement;
- e) not to copy, reproduce or reduce to writing any part of such Proprietary Information except as may be reasonably necessary for the purpose referred to in the Recitals of this Agreement

PROVIDED THAT the Receiving Party shall be entitled to make any disclosure required by court order or government or regulatory requirement of the Disclosing Party's Proprietary Information subject to notifying the Disclosing Party as soon as possible of such requirement

- 5. Any Proprietary Information and copies thereof disclosed by either Party to the other shall remain the property of the disclosing Party and shall be immediately returned or destroyed by the receiving Party upon request.
- 6. The receiving Party shall have no obligations or restrictions with respect to any Proprietary Information for which the receiving Party can prove that:
  - a) is in or which comes into the public domain otherwise than as a result of a breach of this Agreement by any person to whom a disclosure of Proprietary Information is made as permitted under this Agreement or of any other duty of confidentiality relating to the Proprietary Information of which the Receiving Party has knowledge; or
  - b) it has been in its possession without restriction at the time of the disclosure, as evidenced by written documentation in its files; or
  - c) it has been lawfully received from a third Party without breach of this Agreement; or

- d) it has been or is published without violation of this Agreement; or
  - e) it has been independently developed in good faith by employees of the receiving Party who did not have access to the Proprietary Information; or
  - f) it has not been properly declared, designated or confirmed as Proprietary or Confidential; or
  - g) the protection period has expired according to articles 11 and 12 of this Agreement.
7. With respect to any exchange of Proprietary Information which may occur as a result of this Agreement, it is expressly understood and agreed that the persons listed in Exhibit 2 shall, on behalf of the respective Parties, be the exclusive individuals authorized to receive from and transmit to the other Party Proprietary Information under this Agreement. Each Party may replace at any time its respective authorized individuals identified in such Exhibit 2, within its own organization. Any such new designation by a Party shall be made by written notice to the other at the address indicated in such Exhibit 2.
8. Any Proprietary Information which is identified as “Classified Information”, or whose export is subject to an export license, shall be identified as such by the disclosing Party at the time of disclosure and the disclosure, protection, use and handling thereof, shall remain subject to the security procedures and restrictions imposed by the disclosing Party's Government.
9. The disclosure of Proprietary Information under this Agreement by either Party to the other shall not be construed as granting to the receiving Party any right, whether express or implied by licence or otherwise, on the matters, inventions or discoveries to which such information pertains, or as granting any trademark, patents, copyrights, trade secret right or other form of intellectual property right.

10. Nothing in this Agreement may be construed as an obligation of either Party to disclose any Proprietary Information to the other, or to enter into any subsequent contractual relationship with such other Party.
11. This Agreement covers the exchange of Proprietary Information which may be made by either Party to the other until ten years from signing of the agreement or any extension thereto which may be agreed upon by the Parties in writing. Proprietary information relevant to the Program detailed in Exhibit 1, already made available to the other contractual Party before the effective date, shall also be protected under this Agreement.

It is understood by the parties that, prior to disclosure, the Disclosing Party shall have obtained any government authorisation needed for the export of the Proprietary Information

12. The expiry of the period contemplated in Article 11 of this Agreement shall not relieve the receiving Party from complying with the obligations imposed by Article 4 here above with respect to the use and protection of the Proprietary Information, received prior the date of such expiry, for a period of ten (10) years after such expiry.
13. The Parties are independent contractors. Each will bear all costs and expenses in connection with this Agreement. This Agreement is intended to facilitate only the exchange of Proprietary Information and is not intended to be, and shall not be construed to create a teaming agreement, joint venture, association, partnership, or other business organisation or agency arrangement and no Party shall have the authority to bind the other without the other Party's separate prior written agreement .
14. This Agreement shall be governed by and shall be interpreted in accordance with the substantive federal laws of Switzerland excluding it's choice of law rules.

Irrespective of the foregoing each Party shall remain bound by the provisions of its own national laws and regulations with respect to the transfer or use of Classified Information or information whose export is subject to an export license.

15. All disputes among the Parties, in connection with or arising out of the existence, validity, construction, performance and termination of this Agreement (or any terms thereof), which the Parties are unable to resolve among themselves, shall be finally settled by an Arbitration. The Arbitration shall be held in Geneva (CH) in English language, in accordance with the rules of the ICC – International Chamber of Commerce by three arbitrators appointed in accordance with said rules.
16. The foregoing constitutes the entire Agreement among the Parties with respect to the subject matter hereof and supersedes and cancels all prior representations, negotiations, commitments, undertakings, communications, either oral or written, acceptances, understandings and agreements among the Parties with respect to or in connection with any of the matters to which such Agreement applies or refers.
17. Notices to \_\_\_\_\_ (**Name of Vendor**) shall be made at the following address:

**(Complete Address of Vendor)**

Attention: Mr. \_\_\_\_\_ (**Name of the Authorised Person of Vendor**)

Notices to BHEL shall be made at the following address:

BHARAT HEAVY ELECTRICALS LIMITED,

HEAVY ELECTRICAL EQUIPMENT PLANT,

Ranipur, Haridwar-249403 (Uttarakhand), India

Attention: Shri B.M.Bansal, General Manager- Materials Management

18. The effective date of this Agreement shall be the date of the last signature appearing herein.

**IN WITNESS WHEREOF**, each of the Parties has caused this Agreement, to be executed by its duly authorized officer.

Date :

Signed for and on behalf of

Signed for and on behalf of

**(Name of Vendor)**

BHEL

By:

By:

Title:

Title:

Signature:

Signature:

**EXHIBIT 1**

to the

**NON-DISCLOSURE AGREEMENT**

between

\_\_\_\_\_ **(Name of Vendor)**

and

**BHARAT HEAVY ELECTRICALS LIMITED**

dated:

\_\_\_\_\_

The Non Disclosure Agreement covers the exchange of Proprietary Information which may occur during the discussions and negotiations in view of a possible cooperation between the Parties in the following programs:

-Description of Material or Services for which the order is placed

\_\_\_\_\_ **(Name of Vendor)** list of products that require an exchange of Proprietary Information which may be occur during the discussions and negotiations in view of a possible cooperation for the above programs :

**Certificate by Chartered Accountant on letter head**

This is to Certify that M/S .....  
(hereinafter referred to as 'company') having its registered office at  
..... is registered under MSMED Act 2006, (Entrepreneur  
Memorandum No (Part-II) ..... dtd:.....  
Category: ..... (Micro/Small)). (Copy enclosed).

Further verified from the Books of Accounts that the investment of the company as per the latest audited financial year ..... as per MSMED Act 2006 is as follows:

1. **For Manufacturing Enterprises:** Investment in plant and machinery (i.e. original cost excluding land and building and the items specified by the Ministry of Small Scale Industries vide its notification No.S.O.1722(E) dated October 5, 2006 :  
Rs.....Lacs
2. **For Service Enterprises:** Investment in equipment (original cost excluding land and building and furniture, fittings and other items not directly related to the service rendered or as may be notified under the MSMED Act, 2006:  
Rs.....Lacs

**(Strike off whichever is not applicable)**

The above investment of Rs.....Lacs is within permissible limit of Rs.....Lacs for .....Micro / Small (Strike off which is not applicable) Category under MSMED Act 2006.

Or

The company has been graduated from its original category (Micro/ Small) (Strike off which is not applicable) and the date of graduation of such enterprise from its original category is ..... (dd/mm/yyyy) which is within the period of 3 years from the date of graduation of such enterprise from its original category as notified vide S.O. No. 3322(E) dated 01.11.2013 published in the gazette notification dated 04.11.2013 by Ministry of MSME.

Date:



(Signature)

Name -

Membership number -

Seal of Chartered Accountant