



BHARAT HEAVY ELECTRICALS LIMITED
HEEP HARIDWAR INDIA-PIN 249403
FAX NO: 0091 1334 226462
PHONE NO: 0091 1334 284658

Enq. No.: T/T206/2014/5201W/1

Date of issue : 01/09/2015

M/S.....

Sub: BHEL-HEEP/OPEN-TENDER (COMPONENT)/2015

Dear Sir,

The Heavy Electricals Equipment Plant (HEEP) located in Haridwar, India is one of the major manufacturing plants of Bharat Heavy Electricals Ltd. The core business of HEEP includes design and manufacture of large steam and gas turbines, turbo generators and so on.

Sealed tenders with the Tender No. and opening date clearly super scribed on the cover are invited from the manufacturers (registered as well as unregistered) for the supply of the following items:-

Sl. No.	Tender No.	Description of Item	Qty.	Opening Date
1	T/T206/2014/5201W/1	W97311226015 DRG: 21122656040 REV: 01 HYDRAULIC CYLINDER SET	36 Nos.	10/09/2015
		W97312087051 DRG: 21208756100 REV: 01 HYDRAULIC CYLINDER SET	24 Nos.	
		W97312087060 DRG: 21208756200 REV: 02 HYDRAULIC CYLINDER SET	24 Nos.	
		W97312038069 DRG: 11203856011 REV: 00 DOUBLE ACTING HYDRAULIC CYLINDER SET COMPLETE WITH HYDARULIC PUMP,4/2 WAY VALVE, PRESSURE HOSE,PRESSURE GAUGE, PRESSURE GAUGE CONNECTOR, QUICK CONNECT PLUGS AND TOGGLE LEVERS.	06 Nos.	
		W97312038042 DRG: 11203856001 REV: 00 DOUBLE ACTING HYDRAULIC CYLINDER SET COMPLETE WITH HYDRAULIC PUMP, 4/2 WAY VALVE, PRESSURE HOSE,PRESSURE GAUAGE, PRESSURE GAUGE CONNECTOR, QUICK CONNECT PLUGS AND TOGGLE LEVERS	06 Nos.	

The details with required delivery are given in **Annexure-1**.

The order shall be tentatively split in the ratio 2:1. Item wise proposed split quantity is as below:

S.No.	Material Code	Total Quantity	L1 Qty	Remaining Quantity	Remarks
1	W97311226015	36	24	12	-
2	W97312087051	24	16	8	-
3	W97312087060	24	16	8	-
4	W97312038069	06	4	2	-

5	W97312038042	06	4	2	-
---	--------------	----	---	---	---

Ordering for tentatively for 66% quantity as detailed above on L1 bidder and remaining quantity to be counter offered to next higher bidders sequentially and ordering will be proposed on bidder accepting counter offer first. If none of next higher bidders accepts counter offer, then ordering will be proposed on L1 bidder for complete quantity.

The tender documents can be downloaded from web site www.bhel.com or www.bhelhwr.co.in or www.tenders.gov.in , after downloading the tender documents from web site, while submitting the tender as detailed in "Instruction to Bidders", intending vendors must remit tender fee of Rs. 2,000.00 and Earnest Money Deposit (EMD) of Rs. 2,00,000.00 against each tender in the form of Cash (as permissible under Income Tax Act) / Pay Order / Demand draft.. **If tender fees & EMD are not submitted than the offer may be out rightly rejected.** As per notification reference no. NSIC/HO/GP/15(4)/2013-14 dated 07.07.2013 Micro & Small Enterprises (MSEs) is not required to submit tender fees & EMD. A certificate issued from competent authority shall be submitted in support of Micro & Small Enterprises (MSEs). BHEL will not be responsible for any type of postal delay / incomplete information from vendor.

Central / State – PSUs / Government departments are exempted from submission of EMD subject to approval by BHEL management.

PMD vendors registered with HEEP, Haridwar for above mentioned material codes vide vendor code M19161 is exempted from submission of EMD. PMD vendors registered with HEEP, Haridwar vide vendor code F41539, S16120 & S41502 is exempted from submission of EMD if it only submits offer for material code W97311226015, W97312087051 & W97312087060, in all other scenario EMD has to be submitted by the vendor.

The date for opening of tender shall be 10.09.2015. Tenders will be received up to 1.45 P.M. on **10.09.2015** and opened on the same day at 2.00 P.M. in the Tender Room. **Please note that tender received after due date & time (1.45PM on 10.09.2015) will not be REPEAT will not be opened.** BHEL will not be responsible for any type of postal / courier delay.

Specifications & Drawing of the above items are available on our above mentioned website with links provided for all Specifications, Drawings & Annexure (At the end of this document). Other cross referred documents can either be physically collected from BHEL, Haridwar or can be obtained by email akhilkg@bhelhwr.co.in or studu@bhelhwr.co.in against proof of draft of the tender fee in favor of BHEL, Haridwar. This draft is to be submitted along with offer. Amendments/Corrigendum, if any, will be hosted on our web site only. Other terms and conditions will be as per tender documents.

The total quantity may undergo change at the time of ordering.

Any vendor who is under suspension on the date of price bid opening, their price bid shall not be opened.

Please submit your Techno-Commercial offer only for the above requirement subject to our terms and conditions.

BIDS shall be opened at 2 PM on the due date in the presence of authorized representative of the bidders who may like to be present. The authorized representative should bring authority letter from their parent company (Manufacturer) for the specific tender no. attending the bid opening.

KINDLY READ "INSTRUCTIONS TO BIDDERS." QUOTATION NOT IN ACCORDANCE WITH THE INSTRUCTIONS ARE LIABLE TO BE DISQUALIFIED AND IGNORED.

INSTRUCTIONS TO BIDDERS FOR OPEN TENDER

1.0 DEFINITION

Registered Vendors - Are those who are registered with BHEL, Haridwar for Megawatt rating/ Size/ Weight of tendered components.

Un-registered Vendors - Are those who are not registered with BHEL, Haridwar for Megawatt rating/ Size/ Weight of tendered components.

2.0 TECHNICAL QUALIFICATION

- Enclosed format – Annexure-2 to be submitted. It is the mandatory requirement. Offer of Vendors not meeting these requirements may not be considered.

3.0 ESSENTIAL INSTRUCTIONS

1. All un-registered vendors shall be approved by BHEL, if found suitable, on the basis of data furnished by them in Supplier Registration Form (SRF) Foreign Vendors or Indigenous Vendors. Vendor (s) shall not be considered for ordering if not approved by BHEL.
2. BHEL team may visit the vendor (s) works for verification of capability and capacity claimed in tender documents/offer (s).
3. The tenders shall be submitted in three parts as described below on or before the due date. Vendor Registration Form shall be submitted by unregistered vendors only.

- i. Part I (Envelop I) – A. Tender Fee & EMD

or

Valid certificate towards exemption of tender fee & EMD, applicable for Micro and small Enterprises, as mentioned below:

MSE Suppliers can avail the intended benefits only if they submit along with the offer, attested copies of either EM II certificate having deemed validity (five years from the date of issue of acknowledgement in EM II) or valid NSIC certificate or EM II certificate along with attested copy of a CA certificate (format enclosed where deemed validity of EM II certificate of five years has expired) applicable for the relevant financial year (latest audited). Date to be reckoned for determining the deemed validity will be the date of bid opening (Part 1 in case of three part bid). Non submission of such documents will lead to disqualification of their offer. Documents should be notarized or attested by a Gazetted Officer.

B. Pre-Qualifying Requirement (PQR) – refer Annexure – 2.

C. Vendor Registration Form (SRF documents to be placed separately in part-I and not to be mixed with other documents).

- ii. Part II (Envelop II) - Techno -Commercial Bid

- iii. Part III (Envelop III) - Price Bid

4. The Quotation should be from the Principal / Original Manufacturer, failing which the quotation is likely to be ignored. However, if OEM / Principal insist on engaging the services of an agent, such agent shall not be allowed to represent more than one manufacturer / supplier in the same tender. Moreover, either the agent could bid on behalf of the manufacturer / supplier or the manufacturer / supplier could bid directly but not both. In case bids are received from both, the manufacturer / supplier and the agent, bid received from the agent shall be ignored. In Case the quotation is submitted through agent, the quotation must accompany original authorization letter from the Principal / Original Manufacturer.
5. The bidders will have to submit ink-signed offer / bid in original directly to BHEL. **Unsigned bids shall be ignored.**

6. The suppliers or their authorized person may be allowed to attend the tender opening, if duly authorized by their principals, through a specific letter for a particular enquiry or for specific price bid opening on that particular day. General authorization letter is not acceptable
7. Any corrections / amendments shall be properly & fully authenticated with signature. No overwriting is acceptable.
8. Compliance of technical/ commercial terms and conditions as per Annexure-3
9. Part-I will be opened on the date and time specified in the tender notice in the presence of those vendors who wish to attend.
10. Part-II bid will be opened of the vendors who successfully qualify the PQR requirements and have submitted tender fees & EMD or valid certificate towards exemption of tender fee & EMD, applicable for Micro and small Enterprises.
11. Part – III (Price Bids) along with supplementary price bids, if necessary, will be opened at a later date of only those bidders whose techno-commercial bid has been found acceptable.
12. Vendor to quote best possible deliveries in the offer. Offers of those vendors may not be considered if it is not found suitable to BHEL requirement.
13. Currency exchange rate will be applicable on the date of opening of Part-I for evaluation purpose.
14. Depending upon the delivery suitability, BHEL reserves the right to split order on more than one vendor.
15. Evaluation of Bid: - The bid shall be evaluated
 - a. Cost to BHEL basis. (Basic Cost + Insurance + Transportation + Duty)
 - b. The loading, if any, on account of LD penalty, payment terms or any other cost determined at later stage, which shall be communicated to the vendor.
16. Tenders when finalized shall be in the name of the bidder only and change of name during tender evaluation (without certificate from registrar of company) and after submission of the tender is liable to make the offer ineligible for participation.
17. All test certificates / Guarantee certificates to be submitted in TRIPLICATE along with dispatch documents.
18. BHEL reserves the right to open the price bid (part-III) along with the opening of techno-commercial offer (part-II) at its option and in that case vendor will be informed accordingly.
19. BHEL reserves the right to go for reverse auction. Vendors are requested to give their best price. In case of failure of reverse auction the paper bid shall be processed. Bidder should clearly indicate their acceptance for reverse auctioning in Annexure-3. The bids of those vendors who do not agree for reverse auction may not be considered. The Terms & Condition for Reverse Auctioning are given below.
20. Total weight -- /Gross / Net in Kg. & also package size essentially should be indicated if not exact then approximate.
21. BHEL will evaluate the technical bids against essential criteria/requirements. BHEL may seek clarifications, if required, from the qualified bidders only. These clarifications will be communicated to the eligible vendors. The offers of those bidders, who are unable to respond in specified time frame, are likely to be ignored.
22. SETTLEMENT OF DISPUTES
 - Indigenous Vendors: In all cases of dispute the matter shall be referred for arbitration to any arbitrator to be appointed by the Executive Director or any officer who is the administrative head of Bharat Heavy Electricals Ltd., at Haridwar. The venue of arbitration shall invariably be Ranipur Haridwar. The award of the arbitrator shall be final and binding on both the parties. The arbitrator shall have the power to extend, from time to time, the time for making his award with the consent of the parties.
 - Foreign Vendors: In the event of any dispute or difference arising between the parties to this contract regarding execution of same or their respective rights and liabilities there under, the same shall except as otherwise expressly provided therein, be referred to the arbitration of the two arbitrators, one to be appointed by each party; or in the case of the said arbitrators not agreeing then an umpire to be appointed by the two arbitrators in writing before entering on that reference and provisions of the Indian Arbitration Act ,1940 or any statutory notification, or re-enactment therefore and rules framed there under from time to time shall apply to such arbitration . If the two arbitrators do not agree on the appointment of umpire, the nomination of the umpire shall be done by the International Chamber of Commerce, Paris (France).The decision of arbitrators, or in case of their not agreeing, that of the said umpire shall be binding both on seller and purchaser. The venue of the arbitration invariably be New Delhi.
23. JURISDICTION

All question, dispute or differences arising under, out of or in connection with the purchase order shall be subject to the exclusive jurisdiction of Haridwar courts.
24. OVER RIDING CLAUSE

All stipulations made in any correspondence other than those exchanged in regards to

“instruction” in our tender documents / enquiry for submission of your offer, if at all shall be void to the extent they are repugnant to the conditions contained herein above and in the purchase order.

25. FINALITY OF MANAGEMENT DECISION

At all places in the preceding clauses BHEL Management’s decision shall be final.

4.0 GENERAL INSTRUCTIONS

PART-I (Tender fees (or exemption certificate), PQR and SRF in envelope - I) shall comprise of following documents:

- a. Annexure-2 for Pre-qualification requirement. Point wise reply to all the points mentioned in Pre-Qualifying Requirement specified in the tender. Relevant documents as requested in Pre-Qualifying Requirement must be attached.
- b. Vendor Registration Form (SRF)
(Kindly follow the link and follow instructions: <http://supplier.bhel.in/>)
The SRF duly filled up will be assessed for manufacturing capability quality systems being followed, organizational soundness and financial worthiness. The same shall be submitted with Part-I by un-registered vendor only with BHEL, HEEL, Haridwar or the proof of submission through online portal. BHEL registered vendors (registered with permanent code M, N, S) need not to submit SRF.
For vendors registered with T code, SRF is to be submitted essentially along with the offer.
- c. Non-disclosure agreement as per Annexure 6. The agreement shall be duly stamped & signed.

PART-II (Technical clarification in envelope - II) shall comprise of following documents:

- a. Complete technical offer.
- b. Technical qualification as per annexure - 2
- c. Annexure-3 for compliance of technical/ commercial terms and conditions.
- d. Complete technical offer as per specification, drawings, technical requirement along with un-priced bid indicating FOB, C&F rate, separate LRS/BV/TUV inspection charges (for Foreign vendors) and delivery schedule.
- e. Validity of offer to be indicated.
- f. Deviation with reference to specification/drawing, if any, should be clearly indicated on a separate sheet.
- g. Copy of price Bid (without prices).
- h. Any additional documents.

PART -III (Price Bid)

- a. Price bid with prices to be submitted as part-III of the tender.
- b. If price bid is not submitted along with Part-III bid, the offer will be rejected out rightly.
- c. In case of foreign vendors, prices to be quoted on FOB basis separately. In case of FOB, Loading port must be mentioned. However, for air shipment the rates to be quoted on CPT destination port basis. And air freight charges to be indicated separately in price bid. Further non-availability of flight will not be accepted for rescheduling the delivery or waiver of penalties on account of delayed delivery.
- d. In case of Indigenous vendor, prices must be quoted on FOR-Destination-CPS-HEEL-BHEL basis. However, the insurance will be arranged by BHEL. Vendor can dispatch good through any Indian Bank Association approved transporters having their branch at Haridwar / destination. For the convenience name and address of transporters approved by IBA and BHEL are posted at website www.bhelhwr.co.in. Further, non-availability of BHEL approved transporter will not be accepted for rescheduling of delivery or waiver of penalties.
- e. In case of foreign vendors, third party (LRS/BV/TUV) inspection charges to be quoted separately as third party inspection (LRS/BV/TUV) is in vendor’s scope. For Indian vendors, inspection shall be by TUV/ BHEL nominated inspection agency. Prices shall be loaded by 0.18% on account of TUV/ BHEL nominated inspection agency inspection charges. Third Party inspection shall be in BHEL scope.

- f. Prices should remain firm till the execution of the order. However, in case vendor prefers to maintain their own PVC formula, they can do so. Vendors must give upper & lower cap. However, lower cap has to be either equal or more in percentage point than the upper cap from base prices. This is **must** for evaluation purpose. **Upper price limit** will be considered for evaluation purpose.
- g. Insurance during transportation shall be taken care of by BHEL.
- h. Applicable sales Tax, Excise duty, service tax, educational cess and any other statutory levy should be indicated separately and clearly in the quotation..
- i. **Prices are to be written in both Figures & Words. In case of any difference between the two, If there is a discrepancy between words and figures, the amount in words shall prevail for evaluation and establishing L1 status..**
- j. **LD Penalty shall be applicable at the rate of ½% (half percent) per week or part thereof subject to a maximum of 10% of the value of delayed portion of the order. In case of any variation in LD penalty acceptance, your prices shall be loaded to the extent LD penalty not accepted by you.**
- k. Payment term shall preferably be “100% after receipt and acceptance of material”. **BHEL as a rule do not agree to release advance payment.**
- l. **The comparison between foreign and indigenous bids shall be done based on the Total Landed cost at Destination basis.**

Note:

After tender opening (Part-I), if it is found that :

- The bidder has not submitted the requisite Tender Fee.
- The bidder has claimed to be an MSE vendor but no supporting documents have been submitted in this regard.

In both the above cases the offer of the bidder shall be straightaway rejected and no correspondence from the bidder in this regard shall be entertained.

However, offer of the bidder shall be treated as per the guideline in case the bidder has claimed to be an MSE vendor and submitted requisite MSE documents.

BHEL reserves the rights to place order for tendered quantity on more than one vendor

Superscription on envelopes:

The following shall be super scribed on the envelopes:

PART-I

1. TENDER NO. AND ITEMS DESCRIPTION
2. DUE DATE FOR OPENING.
3. TENDER FEE OR MSE CERTIFICATE TOWARDS EXEMPTION OF TENDER FEE
4. PRE- QUALIFYING REQUIREMENT (PQR)
5. SUPPLIER REGISTRATION FORM (SRF)

PART-II

1. TENDER NO. AND ITEMS DESCRIPTION
2. DUE DATE FOR OPENING OF PART-I.
3. TECHNO-COMMERCIAL BID

PART-III

1. TENDER NO. AND ITEMS DESCRIPTION
2. DUE DATE FOR OPENING OF PART-I
3. PRICE BID

The part-I, part-II & part-III shall be individually sealed and super scribed as indicated above and shall be enclosed further in the envelop duly sealed and super scribed as:

“TENDER FOR (ITEM NAME) AGAINST TENDER NO.----- DUE ON -----
 -----CONTAINING PART-I, PART-II & PART-III OF THIS OFFER.” Vendor’s full name and address should be clearly mentioned on the envelope and shall be addressed to:

To,
 Head of Materials Management,
 Heavy Electrical Equipment Plant,
 BHEL,
 Hardwar- 249403

Envelopes not marked as above are liable to be ignored and will not be opened.

IN CASE YOU ARE NOT MAKING AN OFFER AGAINST THIS ENQUIRY, THEN PLEASE ARRANGE TO SEND A LETTER OF REGRET IF YOU HAVE COLLECTED THE TENDER DOCUMENTS FROM BHEL.

TERMS AND CONDITIONS OF REVERSE AUCTIONING

Against this enquiry for the subject item /system with detailed scope of supply as per enquiry specifications, BHEL may resort to “REVERSE AUCTION PROCEDURE” i.e., ON LINE BIDDING ON INTERNET.

- For the proposed reverse auction, technically and commercially acceptable bidders only shall be eligible to participate.
- BHEL will engage the services of a service provider who will provide all necessary training and assistance before commencement of on-line bidding on internet.
- BHEL will inform the vendor in writing in case of reverse auction, the details of Service Provider to enable them to contact & get trained.
- Business rules like event date, time, start price, bid decrement, extensions etc. also will be communicated through service provider for compliance.
- Vendors have to fax the Compliance form in the prescribed format (provided by Service provider) before start of Reverse auction. Without this, the vendor will not be eligible to participate in the event.
- BHEL will provide the calculation sheet (e.g., EXCEL sheet) which will help to arrive at “Total Cost to BHEL” like Packing & forwarding charges, Taxes and Duties, Freight charges, Insurance, Service Tax for Services and loading factors (for non-compliance to BHEL standard Commercial terms & conditions) for each of the vendor to enable them to fill-in the price and keep it ready for keying in during the Auction.
- Reverse auction will be conducted on scheduled date & time.
- At the end of Reverse Auction event, the lowest bidder value will be known on the network.
- The lowest bidder has to Fax the duly signed Filled-in prescribed format as provided on case-to-case basis to BHEL through Service provider within 24 hours of Auction without fail.
- Any variation between the on-line bid value and the signed document will be considered as sabotaging the tender process and will invite disqualification of vendor to conduct business with BHEL as per prevailing procedure.
- In case BHEL decides not to go for Reverse Auction procedure for this tender enquiry, the Price bids and price impacts, if any, already submitted and available with BHEL shall be opened as per BHEL’s standard practice.

Annexure- 1

Sl. No.	Tender No.	Description of Item	Delivery Required	Qty. (No.)
1	T/T206/2014/5201W/1	W97311226015 DRG: 21122656040 REV: 01 HYDRAULIC CYLINDER SET	12 nos - 28/02/2016 06 nos – 31/03/2016 06 nos. – 30/06/2016 06 nos. – 31/08/2016 06 nos. – 30/11/2016	36
		W97312087051 DRG: 21208756100 REV: 01 HYDRAULIC CYLINDER SET	08 nos. - 28/02/2016 04 nos. – 31/03/2016 04 nos. – 30/06/2016 04 nos. – 30/09/2016 04 nos. – 30/11/2016	24
		W97312087060 DRG: 21208756200 REV: 02 HYDRAULIC CYLINDER SET	08 nos. - 28/02/2016 04 nos. – 31/03/2015 04 nos. – 30/06/2016 04 nos. – 30/09/2016 04 nos. – 30/11/2016	24
		W97312038069 DRG: 11203856011 REV: 00 DOUBLE ACTING HYDRAULIC CYLINDER SET COMPLETE WITH HYDARULIC PUMP,4/2 WAY VALVE, PRESSURE HOSE,PRESSURE GAUGE, PRESSURE GAUGE CONNECTOR, QUICK CONNECT PLUGS AND TOGGLE LEVERS.	02 nos. - 28/02/2016 02 nos. – 31/05/2016 02 nos. – 30/09/2016	06
		W97312038042 DRG: 11203856001 REV: 00 DOUBLE ACTING HYDRAULIC CYLINDER SET COMPLETE WITH HYDRAULIC PUMP, 4/2 WAY VALVE, PRESSURE HOSE,PRESSURE GAUAGE, PRESSURE GAUGE CONNECTOR, QUICK CONNECT PLUGS AND TOGGLE LEVERS	02 nos. - 28/02/2016 02 nos. – 31/05/2016 02 nos. – 30/09/2016	06

- Vendor should quote best delivery.

Annexure – 2

Pre – Qualification Requirements for Hydraulic Cylinder Set

Material code: W97311226015

1. Vendor approval from BHEL shall be required, in case the vendor is not listed in BHEL PMD ST095 against material code W97311226015.
2. The vendor to submit the experience details of the offered equipments for similar application complying BHEL purchase indent and drawing requirements as per annexure-A (copy attached).
3. The offered equipments shall carry minimum 2 years of satisfactory operating experience as on date of bid opening, at power stations/ other similar application/ industry etc. or vendor to furnish unpriced PO of offered equipments supplied by them min. 02 years back from the date of bid opening.
4. The vendor to offer the equipments/ system complying BHEL ordering drawing requirements. In case equivalent supplier Model offered, it will be subject to BHEL approval. For that information asked in Annexure-B to be submitted for BHEL review/ approval.
5. Vendor to submit 3 copy of test certificate as per the testing requirements of BHEL drg. no. 21122656040.

"Hydraulic Cylinder Set" Experience list format

Annexure- A

Sl. No.		BHEL Purchase Indent and Drawing requirements	Station
	Name of the station and its Location		
1.	Client name and its address, Fax No. & Tel. No.		
2.	Name and designation of the responsible person in client's organization with Contact no.		
3.	Application Industry using it (i.e. Power Plant etc.)		
4.	Starting date of work/ Date of order		
5.	Scheduled date of completion / Supply		
6.	Whether the system/ equipment are in successful operation as on date of bid opening		
7.	Hydraulic Cylinder Details :		
7(A).	Manufactured By :		
7(B).	Model No.		
7(C).	Cylinder Capacity (Tons / KN)	100 Tons	
7(D).	Stroke (mm)	50mm	
8.	Hand Pump Details :		
8(A).	Model No.		
8(B).	Pressure Rating (Bar)	700	
8(C).	Usable Oil Quantity (cm³) of pump	901 cm ³	
9.	High Pressure Hose with Coupler:		
9(A).	Hose and Coupler Model Nos.		
9(B).	Supplier Name of Hose and Coupler		
9(C).	Hose Threads	3/8" NPTF	
10.	Pressure Gauge (with adaptor) Details :		
10(A).	Make / Model		
10(B).	Range (bar)	0-700 Bar	
11.	Copy of applicable General arrangement drawing of Hyd. Cylinder and Pump to be provided	To be furnished by the vendor	
12.	Certificate (s) from the client (end) that the aforesaid Hydraulic Cylinder Set is in successful operation for a period of not less than 2 years and caused no Problem in past or unpriced PO of offered items supplied by them min. 2 years back from the date of bid opening..	To be furnished by the vendor	

Table-1

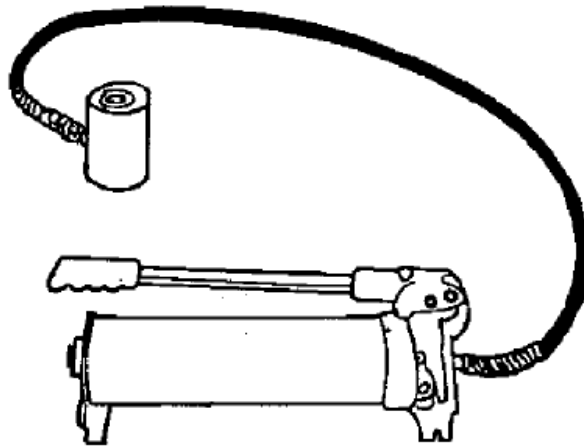

Set No. (Model of Hydraulic Cylinder Set)	Rated Capacity (In Tons)	Cylinder Stroke (mm)	Cylinder collapsed Height (mm)	Cylinder Ref. No. (Model)	Pump Speed	Pump Ref. No. (Model)	Hose Ref. No. (Model)	Size No.

Table -2 : Hydraulic Cylinder

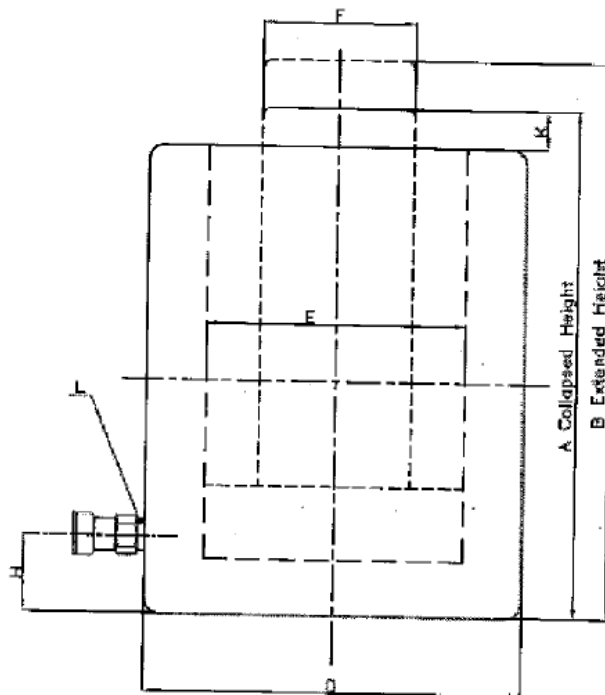

Cylinder Ref. No.	
Cylinder Class (Tons)	100
Stroke (mm)	50
Bore Dia. (mm)	130
Cyl. Effective Area (cm ²)	132.7
Oil Capacity (cm ³)	664
Working Pressure (Bar)	700
Carring Handle (Yes / No)	Yes
Collapsed Height, "A" in mm	187
Extended Height "B" in mm	237
Plunger Rod Dia. "F" in mm	Tr 130x6
Rod Protusion at collapsed Height "K" in mm	2
Cylinder Outside Dia. "D" in mm	165
Base to Inlet Part (mm) "H"	30
Inlet Paqrt Thread "L" in mm	3/8" -18NPTF
Net Weight (Kg.)	30 Kg.(Approx.)

Table -3 : Hand Pump

- Pressure Rating.....700 Bar
- Usable Oil Quantity.....2200 cm³
- Pressure.....0-13 Bar (1st stage)
..... 13-700 Bar (2nd stage)
- Oil output Volume per Stroke.....11.26 cm³ (1st stage)
..... 2.47 cm³ (2nd stage)
- Piston Stroke.....25.4 mm
- Oil Outlet Thread.....3/8" – 18 NPT-F
- Load Release Valve..... Yes
- Selection of Stages..... Automatic
- Handle efforts at maximum Pressure..... 42.2 Kg.
- Weight with Oil.....4.2 Kg

Table - 4 : High Pressure Hose with Coupler

- Hose Size : 3/8" Hose and Hose Assembly with High Flow Coupler
- Hose Thread (Inch) : 3/8" 18 NPTF
- Equiped with Coupler :
- Hose Length : 3.0 m
- Hose Model No. :

Table – 5 : High Pressure Guage (with adaptor) Of Range 0-700 Bar

Note : All the Items i.e. Hydraulic Cylinder, Hand Pump, High Pressure Hose with Coupler and Pressure Gauge must be compatible among each other.

DATA REQUIRED FOR AN EQUIVALENT MODEL

TABLE:-A HYDRAULIC CYLINDER

1	2	3	4	5	6	7	8	9	10
SUPPLIER	MODEL	STROKE (MM)	USABLE OIL CAPACITY (CM ³)	WORKING PRESSURE (BAR)	CARRYING HANDLE	COLLAPSED HEIGHT (MM)	EXTENDED HEIGHT (MM)	CYLINDER OUTSIDE DIA.	INLET PART THREADE (MM)
		50*	664*	700*	YES*	187*	237*	165*	(3/8"-18NPTF)*
**	**	**	**	**	**	**	**	**	**

TABLE:-B HAND PUMP

1	2	3	4	5	6	7	8	9	10	11	12
SUPPLIER	MODEL	PRESSURE RATING (BAR)	USABLE OIL QUANTITY (CM ³)	PRESSURE (BAR) 1st STAGE 2nd STAGE	OIL OUTPUT VOLUME PER STROKE (CM ³) 1st STAGE 2nd STAGE	PISTON STROKE (MM)	OIL OUTLET THREADE	LOAD RELEASE VALVE	SELECTION OF STAGE	HANDLE EFFORTS AT MAXIMUM PRESSURE (KG)	WEIGHT WITH OIL(KG)
		700*	901*	(0-13)*(13-700)*	(11.26)*(2.47)*	25.4*	(3/8"-18NPT-F)*	YES*	AUTOMATIC*	42.2*	4.2*
**	**	**	**	**	**	**	**	**	**	**	**

TABLE:-C HIGH PRESSURE HOSE WITH HIGH FLOW COUPLER

1	2	3	4	5
SUPPLIER	MODEL	HOSE THREAD	EQUIPED WITH COUPLER (YES/NO)	HOSE LENGTH (M)
		(3/8" 18 NPT)*	YES*	3.0*
**	**	**	**	**

TABLE:-D PRESSURE GAUGE

1	2	3	4
SUPPLIER	MODEL	RANGE (BAR)	THREADS
		(0-700)*	(1/2" NPTF)*
**	**	**	**

TABLE:-E GAUGE ADAPTOR

1	2	3
SUPPLIER	MODEL	* (TO BE SUPPLIED AS PER BHEL DRAWING-REFER ITEM 5 OF DRG. 2-11226-56040)
**	**	**

NOTE:-

1. ALL THE ITEMS i.e. HYDRULIC CYLINDER, HAND PUMP, HIGH PRESSURE HOSE WITH COUPLER, PRESSURE GAUGE MUST BE COMPATIBLE AMONG EACH OTHER.
2. BHEL REQUIREMENT HAS BEEN MARKED WITH(*).
3. EQUILENT MODEL DATA TO BE FURNISHED BY VENDOR AT (**)

Annexure – 2

Pre – Qualification Requirements for Hydraulic Cylinder Set

Material code: W97312087051

1. Vendor approval from BHEL shall be required, in case the vendor is not listed in PMD ST095 against material code.
2. The vendor to submit the experience details of the offered equipments for similar application complying BHEL purchase indent and drawing requirements as per Annexure-A (Copy attached).
3. The offered equipments shall carry minimum 2 years of satisfactory operating experience as on date of bid opening, at power stations / other similar application / Industry etc or vendor to furnish unpriced PO of offered equipments supplied by them min. 2 years back from the date of bid opening.
4. The vendor to offer the equipments / system complying BHEL ordering drawing requirements. In case equivalent supplier Model offered, it will be subject to BHEL approval. For that information asked in Annexure-B (for material code W97312087051) to be submitted for BHEL review / approval.
5. Vendor to submit 3 copy of test certificate as per the testing requirements of BHEL drg no. 21208756100.

"Hydraulic Cylinder Set" Experience list format

Annexure- A

Sl. No.		BHEL Purchase Indent and Drawing requirements	Station
	Name of the station and its Location		
1.	Client name and its address, Fax No. & Tel. No.		
2.	Name and designation of the responsible person in client's organization with Contact no.		
3.	Application Industry using it (i.e. Power Plant etc.)		
4.	Starting date of work/ Date of order		
5.	Scheduled date of completion / Supply		
6.	Whether the system/ equipment are in successful operation as on date of bid opening		
7.	Hydraulic Cylinder Details :		
7(A).	Manufactured By :		
7(B).	Model No.		
7(C).	Cylinder Capacity (Tons / KN)	45 Tons / 435KN	
7(D).	Stroke (mm)	60mm	
8.	Hand Pump Details :		
8(A).	Model No.		
8(B).	Pressure Rating (Bar)	700	
8(C).	Usable Oil Quantity (cm³) Of Pump	901 cm ³	
9.	High Pressure Hose with Coupler:		
9(A).	Hose and Coupler Model Nos.		
9(B).	Supplier Name of Hose and Coupler		
9(C).	Hose Threads	3/8" NPTF	
10.	Pressure Gauge (with adaptor) Details :		
10(A).	Make / Model		
10(B).	Range (bar)	0-700 Bar	
11.	Copy of applicable General arrangement drawing of Hyd. Cylinder and Pump to be provided	To be furnished by the vendor	
12.	Certificate (s) from the client (end) that the aforesaid Hydraulic Cylinder Set is in successful operation for a period of not less than 2 years and caused no Problem in past or unpriced PO of offered items supplied by them min. 2 years back from the date of bid opening.	To be furnished by the vendor	

Table-1

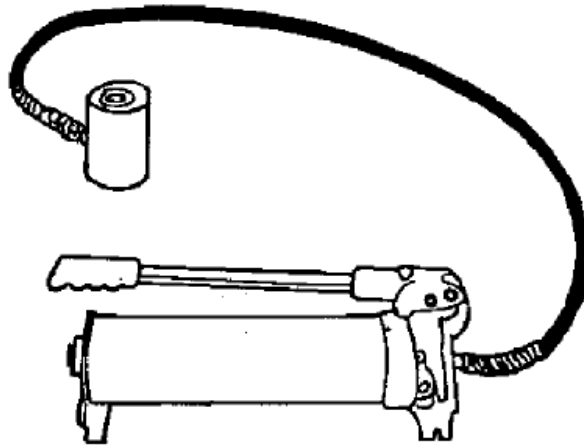

Set No. (Model of Hydraulic Cylinder Set)	Rated Capacity (In Tons)	Cylinder Stroke (mm)	Cylinder collapsed Height (mm)	Cylinder Ref. No. (Model)	Pump Speed	Pump Ref. No. (Model)	Hose Ref. No. (Model)	Size No.

Table -2 : Hydraulic Cylinder

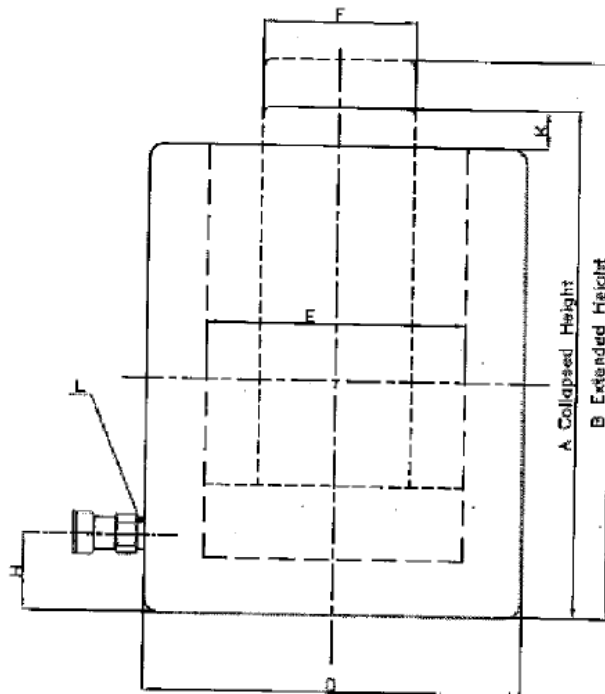

Cylinder Ref. No.	
Cylinder Class (Tons)	45
Stroke (mm)	60
Bore Dia. (mm)	88.9
Cyl. Effective Area (cm ²)	62.1
Oil Capacity (cm ³)	375
Working Pressure (Bar)	700
Carring Handle (Yes / No)	Yes
Collapsed Height, "A" in mm	122
Extended Height "B" in mm	182
Plunger Rod Dia. "F" in mm	69.8
Rod Protusion at collapsed Height "K" in mm	2
Cylinder Outside Dia. "D" in mm	124
Base to Inlet Part (mm) "H"	23
Inlet Paqrt Thread "L" in mm	3/8" -18NPTF
Net Weight (Kg.)	10.9 Kg.(Approx.)

Table -3 : Hand Pump

- Pressure Rating.....700 Bar
- Usable Oil Quantity.....901 cm³
- Pressure.....0-13 Bar (1st stage)
..... 13-700 Bar (2nd stage)
- Oil output Volume per Stroke.....11.26 cm³ (1st stage)
..... 2.47 cm³ (2nd stage)
- Piston Stroke.....25.4 mm
- Oil Outlet Thread.....3/8" – 18 NPT-F
- Load Release Valve..... Yes
- Selection of Stages..... Automatic
- Handle efforts at maximum Pressure..... 42 Kg.
- Weight with Oil.....9.0 Kg

Table - 4 : High Pressure Hose with Coupler

- Hose Size : 3/8" Hose and Hose Assembly with High Flow Coupler
- Hose Thread (Inch) : 3/8" 18 NPTF
- Equiped with Coupler :
- Hose Length : 1.8 m
- Hose Model No. :

Table – 5 : Pressure Guage (with adaptor) Of Range 0-700 Bar

Note : All the Items i.e. Hydraulic Cylinder, Hand Pump, High Pressure Hose with Coupler and Pressure Gauge must be compatible among each other.

DATA REQUIRED FOR AN EQUIVALENT MODEL

TABLE:-A HYDRAULIC CYLINDER

1	2	3	4	5	6	7	8	9	10
SUPPLIER	MODEL	STROKE (MM)	USABLE OIL CAPACITY (CM ³)	WORKING PRESSURE (BAR)	CARRYING HANDLE	COLLAPSED HEIGHT (MM)	EXTENDED HEIGHT (MM)	CYLINDER OUTSIDE DIA.	INLET PART THREADE (MM)
		50*	664*	700*	YES*	187*	237*	165*	(3/8"-18NPTF)*
**	**	**	**	**	**	**	**	**	**

TABLE:-B HAND PUMP

1	2	3	4	5	6	7	8	9	10	11	12
SUPPLIER	MODEL	PRESSURE RATING (BAR)	USABLE OIL QUANTITY (CM ³)	PRESSURE (BAR) 1st STAGE 2nd STAGE	OIL OUTPUT VOLUME PER STROKE (CM ³) 1st STAGE 2nd STAGE	PISTON STROKE (MM)	OIL OUTLET THREAD	LOAD RELEASE VALVE	SELECTION OF STAGE	HANDLE EFFORTS AT MAXIMUM PRESSURE (KG)	WEIGHT WITH OIL(KG)
		700*	901*	(0-13)*(13-700)*	(11.26)*(2.47)*	25.4*	(3/8"-18NPT-F)*	YES*	AUTOMATIC*	42.2*	4.2*
**	**	**	**	**	**	**	**	**	**	**	**

TABLE:-C HIGH PRESSURE HOSE WITH HIGH FLOW COUPLER

1	2	3	4	5
SUPPLIER	MODEL	HOSE THREAD	EQUIPED WITH COUPLER (YES/NO)	HOSE LENGTH (M)
		(3/8" 18 NPT)*	YES*	3.0*
**	**	**	**	**

TABLE:-D PRESSURE GAUGE

1	2	3	4
SUPPLIER	MODEL	RANGE (BAR)	THREADS
		(0-700)*	(1/2" NPTF)*
**	**	**	**

TABLE:-E GAUGE ADAPTOR

1	2	3
SUPPLIER	MODEL	* (TO BE SUPPLIED AS PER BHEL DRAWING-REFER ITEM 5 OF DRG. 2-11226-56040)
**	**	**

NOTE:-

1. ALL THE ITEMS i.e. HYDRULIC CYLINDER, HAND PUMP, HIGH PRESSURE HOSE WITH COUPLER, PRESSURE GAUGE MUST BE COMPATIBLE AMONG EACH OTHER.
2. BHEL REQUIREMENT HAS BEEN MARKED WITH(*).
3. EQUILENT MODEL DATA TO BE FURNISHED BY VENDOR AT (**)

Annexure – 2

Pre – Qualification Requirements for Hydraulic Cylinder Set

Material code: W97312087060

1. Vendor approval from BHEL shall be required, in case the vendor is not listed in BHEL PMD ST095 against material code W97312087060.
2. The vendor to submit the experience details of the offered equipments for similar application complying BHEL purchase indent and drawing requirements as per annexure -A (copy attached).
3. The offered equipments shall carry minimum 2 years of satisfactory operating experience as on date of bid opening, at power stations/ other similar application/ industry etc. or vendor to furnish unpriced PO of offered equipments supplied by them min. 02 years back from the date of bid opening.
4. The vendor to offer the equipments/ system complying BHEL ordering drawing requirements. In case equivalent supplier Model offered, it will be subject to BHEL approval. For that information asked in Annexure-B to be submitted for BHEL review/ approval.
5. Vendor to submit 3 copy of test certificate as per the testing requirements of BHEL drg. no. 21208756200.

"Hydraulic Cylinder Set" Experience list format

Annexure- A

Sl. No.		BHEL Purchase Indent and Drawing requirements	Station
	Name of the station and its Location		
1.	Client name and its address, Fax No. & Tel. No.		
2.	Name and designation of the responsible person in client's organization with Contact no.		
3.	Application Industry using it (i.e. Power Plant etc.)		
4.	Starting date of work/ Date of order		
5.	Scheduled date of completion / Supply		
6.	Whether the system/ equipment are in successful operation as on date of bid opening		
7.	Hydraulic Cylinder Details :		
7(A).	Manufactured By :		
7(B).	Model No.		
7(C).	Cylinder Capacity (Tons / KN)	90 Tons/ 887KN	
7(D).	Stroke (mm)	57mm	
8.	Hand Pump Details :		
8(A).	Model No.		
8(B).	Pressure Rating (Bar)	700	
8(C).	Usable Oil Quantity (cm³) Of Pump	2200 cm ³	
9.	High Pressure Hose with Coupler:		
9(A).	Hose and Coupler Model Nos.		
9(B).	Supplier Name of Hose and Coupler		
9(C).	Hose Threads	3/8" NPTF	
10.	Pressure Gauge (with adaptor) Details :		
10(A).	Make / Model		
10(B).	Range (bar)	0-700 Bar	
11.	Copy of applicable General arrangement drawing of Hyd. Cylinder and Pump to be provided	To be furnished by the vendor	
12.	Certificate (s) from the client (end) that the aforesaid Hydraulic Cylinder Set is in successful operation for a period of not less than 2 years and caused no Problem in past or unpriced PO of offered items supplied by them min. 2 years back from the date of bid opening..	To be furnished by the vendor	

Table-1

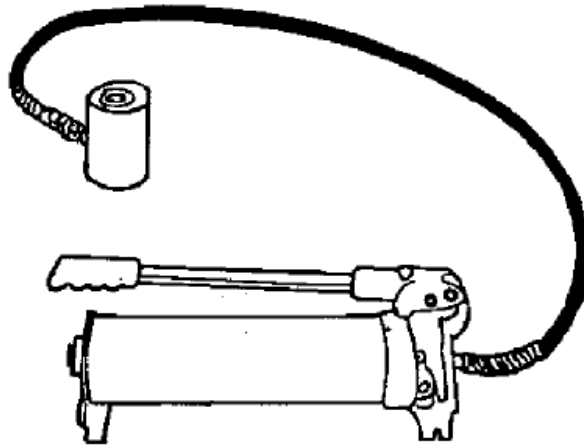

Set No. (Model of Hydraulic Cylinder Set)	Rated Capacity (In Tons)	Cylinder Stroke (mm)	Cylinder collapsed Height (mm)	Cylinder Ref. No. (Model)	Pump Speed	Pump Ref. No. (Model)	Hose Ref. No. (Model)	Size No.

Table -2 : Hydraulic Cylinder

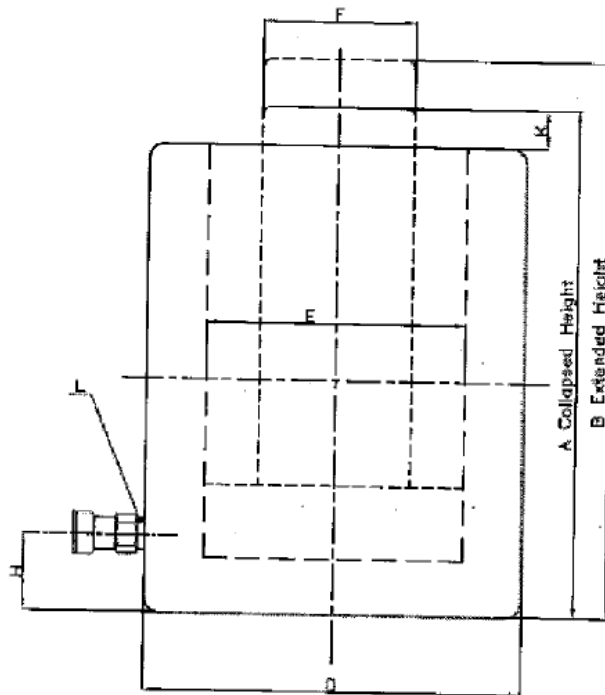

Cylinder Ref. No.	
Cylinder Class (Tons)	90
Stroke (mm)	57
Bore Dia. (mm)	127
Cyl. Effective Area (cm ²)	126.90
Oil Capacity (cm ³)	725
Working Pressure (Bar)	700
Carring Handle (Yes / No)	Yes
Collapsed Height, "A" in mm	141
Extended Height "B" in mm	198
Plunger Rod Dia. "F" in mm	92.2
Rod Protusion at collapsed Height "K" in mm	1
Cylinder Outside Dia. "D" in mm	165
Base to Inlet Part (mm) "H"	31
Inlet Paqrt Thread "L" in mm	3/8" -18NPTF
Net Weight (Kg.)	22.7 Kg.(Approx.)

Table -3 : Hand Pump

- Pressure Rating.....700 Bar
- Usable Oil Quantity.....2200 cm³
- Pressure.....0-25 Bar (1st stage)
..... 25-700 Bar (2nd stage)
- Oil output Volume per Stroke.....16.28 cm³ (1st stage)
..... 2.46 cm³ (2nd stage)
- Piston Diameter.....28.6 cm (1st stage)
..... 11.1 cm (2nd stage)
- Piston Stroke.....25.4 mm
- Oil Outlet Thread.....3/8" – 18 NPT-F
- Load Release Valve..... Yes
- Selection of Stages..... Automatic
- Handle efforts at maximum Pressure..... 55 Kg.
- Weight with Oil.....11.6 Kg

Table - 4 : High Pressure Hose with Coupler

- Hose Size : 3/8" Hose and Hose Assembly with High Flow Coupler
- Hose Thread (Inch) : 3/8" 18 NPTF
- Equiped with Coupler :
- Hose Length : 1.8 m
- Hose Model No. :

Table – 5 : Pressure Guage (with adaptor) Of Range 0-700 Bar

Note : All the Items i.e. Hydraulic Cylinder, Hand Pump, High Pressure Hose with Coupler and Pressure Gauge must be compatible among each other.

DATA REQUIRED FOR AN EQUIVALENT MODEL

TABLE:-A HYDRAULIC CYLINDER

1	2	3	4	5	6	7	8	9	10
SUPPLIER	MODEL	STROKE (MM)	USABLE OIL CAPACITY (CM ³)	WORKING PRESSURE (BAR)	CARRYING HANDLE	COLLAPSED HEIGHT (MM)	EXTENDED HEIGHT (MM)	CYLINDER OUTSIDE DIA.	INLET PART THREADE (MM)
		50*	664*	700*	YES*	187*	237*	165*	(3/8"-18NPTF)*
**	**	**	**	**	**	**	**	**	**

TABLE:-B HAND PUMP

1	2	3	4	5	6	7	8	9	10	11	12
SUPPLIER	MODEL	PRESSURE RATING (BAR)	USABLE OIL QUANTITY (CM ³)	PRESSURE (BAR) 1st STAGE 2nd STAGE	OIL OUTPUT VOLUME PER STROKE (CM ³) 1st STAGE 2nd STAGE	PISTON STROKE (MM)	OIL OUTLET THREADE	LOAD RELEASE VALVE	SELECTION OF STAGE	HANDLE EFFORTS AT MAXIMUM PRESSURE (KG)	WEIGHT WITH OIL(KG)
		700*	901*	(0-13)*(13-700)*	(11.26)*(2.47)*	25.4*	(3/8"-18NPT-F)*	YES*	AUTOMATIC*	42.2*	4.2*
**	**	**	**	**	**	**	**	**	**	**	**

TABLE:-C HIGH PRESSURE HOSE WITH HIGH FLOW COUPLER

1	2	3	4	5
SUPPLIER	MODEL	HOSE THREAD	EQUIPED WITH COUPLER (YES/NO)	HOSE LENGTH (M)
		(3/8" 18 NPT)*	YES*	3.0*
**	**	**	**	**

TABLE:-D PRESSURE GAUGE

1	2	3	4
SUPPLIER	MODEL	RANGE (BAR)	THREADS
		(0-700)*	(1/2" NPTF)*
**	**	**	**

TABLE:-E GAUGE ADAPTOR

1	2	3
SUPPLIER	MODEL	* (TO BE SUPPLIED AS PER BHEL DRAWING-REFER ITEM 5 OF DRG. 2-11226-56040)
**	**	**

NOTE:-

1. ALL THE ITEMS i.e. HYDRULIC CYLINDER, HAND PUMP, HIGH PRESSURE HOSE WITH COUPLER, PRESSURE GAUGE MUST BE COMPATIBLE AMONG EACH OTHER.
2. BHEL REQUIREMENT HAS BEEN MARKED WITH(*).
3. EQUILENT MODEL DATA TO BE FURNISHED BY VENDOR AT (**)

Annexure – 2

Pre – Qualification Requirements for Hydraulic Cylinder Set

Material code: W97312038069

1. Vendor approval from BHEL shall be required, in case the vendor is not listed in BHEL PMD ST095 against material code W97312038069.
2. The vendor to submit the experience details of the offered equipments for similar application complying BHEL purchase indent and drawing requirements as per annexure -A (copy attached).
3. The offered equipments shall carry minimum 2 years of satisfactory operating experience as on date of bid opening, at power stations/ other similar application/ industry etc. or vendor to furnish unpriced PO of offered equipments supplied by them min. 02 years back from the date of bid opening.
4. The vendor to offer the equipments/ system complying BHEL ordering drawing requirements. In case equivalent supplier Model offered, it will be subject to BHEL approval. For that information asked in Annexure-B to be submitted for BHEL review/ approval.
5. Vendor to submit 3 copy of test certificate as per the testing requirements of BHEL drg. no. 11203856011.

"Hydraulic Cylinder Set" Experience list format

Annexure- A

Sl. No.		BHEL Purchase Indent and Drawing requirements	Station
	Name of the station and its Location	X	
1.	Client name and its address, Fax No. & Tel. No.		
2.	Name and designation of the responsible person in client's organization with Contact no.		
3.	Application Industry using it (i.e. Power Plant etc.)		
4.	Starting date of work/ Date of order		
5.	Scheduled date of completion / Supply		
6.	Whether the system/ equipment are in successful operation as on date of bid opening		
7.	Hydraulic Cylinder Details (double acting) :		
7(A).	Manufactured By :		
7(B).	Model No.		
7(C).	Cylinder Capacity (Tons / KN):- Compressive force	100/905	
7(D).	Cylinder Capacity (Tons / KN):- Traction force	50/477	
7(E).	Stroke (mm)	90 mm	
8.	Hand Pump Details :		
8(A).	Model No.		
8(B).	Pressure Rating (Bar)	500	
8(C).	Usable Oil Quantity (L) Of Pump	4.5 L	
9	4/2 way valve (pump mounted)		
9(A)	Make/model		
10.	High Pressure Hose		
10(A).	Hose pressure rating (bar)	700	
10(B).	Hose Threads at one end	G1/4 screw nipple	
10(C).	Hose Threads at second end	M14X1.5 retaining nut	
11.	Pressure Gauge		
11(A).	Make / Model		
11(B).	Range (bar)	0-700 Bar	
12	Gauge adopter and quick connect plugs		
12(A).	Make/ Model		
13	Toggle lever (Swivel Eye)		
13(A)	Make/Model		
14.	Copy of applicable General	To be furnished by	

	<p>arrangement drawing of Hyd. Cylinder (double acting), Two stage Pump, 4/2 way valve, Pressure gauge and Gauge adaptor, Quick connect plugs and toggle lever to be provided. End details of Hydraulic hose are also to be provided.</p>	<p>the vendor</p>	
15.	<p>Certificate (s) from the client (end) that the aforesaid Hydraulic Cylinder Set is in successful operation for a period of not less than 2 years and caused no Problem in past or unpriced PO of offered items supplied by them min. 2 years back from the date of bid opening.</p>	<p>To be furnished by the vendor</p>	

Annexure – 2

Pre – Qualification Requirements for Hydraulic Cylinder Set

Material code: W97312038042

1. Vendor approval from BHEL shall be required, in case the vendor is not listed in BHEL PMD ST095 against material code W97312038042.
2. The vendor to submit the experience details of the offered equipments for similar application complying BHEL purchase indent and drawing requirements as per annexure -A (copy attached).
3. The offered equipments shall carry minimum 2 years of satisfactory operating experience as on date of bid opening, at power stations/ other similar application/ industry etc. or vendor to furnish unpriced PO of offered equipments supplied by them min. 02 years back from the date of bid opening.
4. The vendor to offer the equipments/ system complying BHEL ordering drawing requirements. In case equivalent supplier Model offered, it will be subject to BHEL approval. For that information asked in Annexure-B to be submitted for BHEL review/ approval.
5. Vendor to submit 3 copy of test certificate as per the testing requirements of BHEL drg. no. 11203856011.

"Hydraulic Cylinder Set" Experience list format

Annexure- A

Sl. No.		BHEL Purchase Indent and Drawing requirements	Station
	Name of the station and its Location	X	
1.	Client name and its address, Fax No. & Tel. No.		
2.	Name and designation of the responsible person in client's organization with Contact no.		
3.	Application Industry using it (i.e. Power Plant etc.)		
4.	Starting date of work/ Date of order		
5.	Scheduled date of completion / Supply		
6.	Whether the system/ equipment are in successful operation as on date of bid opening		
7.	Hydraulic Cylinder Details (double acting) :		
7(A).	Manufactured By :		
7(B).	Model No.		
7(C).	Cylinder Capacity (Tons / KN):- Compressive force	150/1414	
7(D).	Cylinder Capacity (Tons / KN):- Traction force	80/721	
7(E).	Stroke (mm)	90 mm	
8.	Hand Pump Details :		
8(A).	Model No.		
8(B).	Pressure Rating (Bar)	500	
8(C).	Usable Oil Quantity (L) Of Pump	4.5 L	
9	4/2 way valve (pump mounted)		
9(A)	Make/model		
10.	High Pressure Hose		
10(A).	Hose pressure rating (bar)	700	
10(B).	Hose Threads at one end	G1/4 screw nipple	
10(C).	Hose Threads at second end	M14X1.5 retaining nut	
11.	Pressure Gauge		
11(A).	Make / Model		
11(B).	Range (bar)	0-700 Bar	
12	Gauge adopter and quick connect plugs		
12(A).	Make/ Model		
13	Toggle lever (Swivel Eye)		
13(A)	Make/Model		
14.	Copy of applicable General	To be furnished by	

	<p>arrangement drawing of Hyd. Cylinder (double acting), Two stage Pump, 4/2 way valve, Pressure gauge and Gauge adaptor, Quick connect plugs and toggle lever to be provided. End details of Hydraulic hose are also to be provided.</p>	<p>the vendor</p>	
15.	<p>Certificate (s) from the client (end) that the aforesaid Hydraulic Cylinder Set is in successful operation for a period of not less than 2 years and caused no Problem in past or unpriced PO of offered items supplied by them min. 2 years back from the date of bid opening..</p>	<p>To be furnished by the vendor</p>	

Annexure – 2

Quality requirement

1. For material code W97311226015, inspection by BHEL nominated agency as per BHEL SQP “QA/2112656040/QP”.
2. For material code W97312038042, inspection by BHEL nominated agency as per BHEL SQP “QA/11203856001/QP”.
3. For material code W97312038069, inspection by BHEL nominated agency as per BHEL SQP “QA/11203856011/QP”.
4. For material code W97312087051, inspection by BHEL nominated agency as per BHEL SQP “QA/21208756100/QP”.
5. For material code W97312087060, inspection by BHEL nominated agency as per BHEL SQP “QA/21208756200/QP”.

STANDARD QUALITY PLAN

MANUFACTURER'S NAME AND ADDRESS		BHEL		TO BE FILLED BY BHEL	
VENDOR'S NAME AND ADDRESS		ITEM:	Hydraulic cylinder set	QP NO.:	QA/11203856001/QP
		DRG NO.:	11203856001 & BHEL Appd Vendor Drawing	REV. NO.:	00
		REV. NO.:	00		

SL. No	COMPONENT / OPERATIONS	CHARACTERISTICS	CLASS	TYPE OF CHECK	QUANTUM	REFERENCE DOCUMENT	ACCEPTANCE NORMS	FORMAT OF RECORDS	AGENCY	REMARKS	
1	2	3	4	5	6	7	8	9	M B C	10	11

1.0 Incoming Material / BOIs Inspection:

1.1	Hydraulic cylinder Hand pump, Gauge Adaptor Pressure Gauge	Make/Model Mechanical & Chemical Properties	Major	Mechanic al/ Analysis /	100%	Drawing/	Drawing / BOM	Certificate of compliance	√	P / V	V	-
1.2	High pressure hose	Make, Mechanical & Chemical Properties, SAE100R2	Major		100%	Drawing	Drawing / BOM	Certificate of compliance (indicate date of Manufacture)	√	P / V	V	-
1.3	Hydraulic cylinder Hand pump, Hose	Hydraulic test	Major	Hydraulic	100%	Drawing	No leakage	Coc from principal manufacturer /test certificate	√	P / V	V	-
2.0 Final Inspection												
2.1	Visual & Dimensions	Major	Physical / Measurment	100%	Drawing	Drawing	Inspection Report	√	P	W	-	
2.2	No Load test (Hydraulic cylinder)	Critical	Hydraulic	100%	11203856001	Jerk free /No Leakage	Test Report	√	P	W	-	Witness by Nom agency :10% or min 2 pieces whichever is higher

MANUFACTURER/S UBCONTRACTOR	LEGEND: ! RECORDS IDENTIFIED WITH 'TICK' (√) SHALL BE ESSENTIALLY INCLUDED BY CONTRACTOR IN QA DOCUMENTATION. M: MANUFACTURER / SUBCONTRACTOR B: BHEL / NOM. INSPECTION AGENCY N: CUSTOMER INDICATE 'P' PERFORM 'W' WITNESS AND 'V' VERIFICATION ALL 'W' INDICATED IN COLUMN 'N' SHALL BE 'CHP' OF CUSTOMER	FOR CUSTOMER USE  Vibhuti Shari / Vibhuti Shari अभियन्ता/Engineer	APPROVED BY
--------------------------------	--	---	-------------

गुणता आश्वासन/Quality Assurance
बी. एच. ई. एल, हरिद्वार/BHEL Haridwar

STANDARD QUALITY PLAN

TO BE FILLED BY BHEL

MANUFACTURER'S NAME AND ADDRESS		BHEL										
VENDOR'S NAME AND ADDRESS		ITEM: Hydraulic cylinder set		QP NO.: QA/1203856001/QP		REV. NO.: 00						
DRG NO.:		11203856001 & BHEL Appd Vendor Drawing										
REV. NO.:		00										
Page 2 of 2												
SL. No	COMPONENT / OPERATIONS	CHARACTERISTICS	CLASS	TYPE OF CHECK	QUANTUM	REFERENCE DOCUMENT	ACCEPTANCE NORMS	FORMAT OF RECORDS	AGENCY			REMARKS
1	2	3	4	5	6	7	8	9	D*	10		11

2.4		Full load test (Hydraulic cylinder, Pump and hose)	Critical	Hydraulic	100%	11203856001	No Leakage	Test Report	✓	P	W	-	Witness by Nom agency : 10% or min 2 pieces whichever is higher
2.5		Over Load test (Hydraulic cylinder and hose)	Critical	Hydraulic	100%	11203856001	No Leakage	Test Report	✓	P	W	-	Witness by Nom agency : 10% or min 2 pieces whichever is higher
2.6		Load sustaining test	Critical	Hydraulic	100%	11203856001		Test Report	✓	P	V	-	
2.5		Functional / Performance check	Critical	Visual	100%	11203856001		Test Report	✓	P	W	-	Witness by Nom agency : 10% or min 2 pieces whichever is higher
3.0 Identification, marking & packing:													
3.1		Identification	Major	Visual	100%	Drawing	Drawing	Internal Records	-	P	-	-	
3.2		Painting, Packing & Marking	Major	Visual	100%	Drawing	Drawing	Internal Records	-	P	-	-	

MANUFACTURER/S UBCONTRACTOR	LEGEND: ! RECORDS IDENTIFIED WITH 'TICK' (✓) SHALL BE ESSENTIALLY INCLUDED BY CONTRACTOR IN QA DOCUMENTATION. M: MANUFACTURER / SUBCONTRACTOR B: BHEL / NOM. INSPECTION AGENCY N: CUSTOMER INDICATE 'P' PERFORM 'W' WITNESS AND 'V' VERIFICATION ALL 'W' INDICATED IN COLUMN 'N' SHALL BE 'CHP' OF CUSTOMER	FOR CUSTOMER USE 	APPROVED BY
--------------------------------	--	---	-------------

137

C/S

STANDARD QUALITY PLAN

MANUFACTURER'S NAME AND ADDRESS		BHEL		TO BE FILLED BY BHEL	
VENDOR'S NAME AND ADDRESS	ITEM:	Hydraulic cylinder set	OP NO.:	QA/2-11226-56040/QP	
	DRG NO.:	2-11226-56040 & BHEL Appd Vendor Drawing	REV. NO.:	00	
	REV. NO.:	01			

SL. No	COMPONENT / OPERATIONS	CHARACTERISTICS	CLASS	TYPE OF CHECK	QUANTUM	REFERENCE DOCUMENT	ACCEPTANCE NORMS	FORMAT OF RECORDS	AGENCY	REMARKS
1	2	3	4	5	6	7	8	9	M B C	10
										11

1.0 Incoming Material / Bols Inspection:

1.1	Hydraulic cylinder Hand pump, Gauge Adaptor Pressure Gauge	Make/Model Mechanical & Chemical Properties	Major	Mechanic al/ Analysis /	100%	Drawing/	Drawing / BOM	Certificate of compliance	√	P / V	V	-
1.2	High pressure hose	Make, Mechanical & Chemical Properties, SAE100R2	Major		100%	Drawing	Drawing / BOM	Certificate of compliance (indicate date of Manufacture)	√	P / V	V	-
1.3	Hydraulic cylinder Hand pump, Hose	Hydraulic test	Major	Hydraulic	100%	Drawing	No leakage	Coc from principal manufacturer /test certificate	√	P / V	V	-
2.0 Final Inspection												
2.1		Visual & Dimensions	Major	Physical / Measurment	100%	Drawing	Drawing	Inspection Report	√	P	W	-
2.2		No Load test (Hydraulic cylinder)	Critical	Hydraulic	100%	2-11226-56040	JerK free /No Leakage	Test Report	√	P	W	-

LEGEND:
 ! RECORDS IDENTIFIED WITH 'TICK' (√) SHALL BE ESSENTIALLY INCLUDED BY CONTRACTOR IN QA DOCUMENTATION.
 M: MANUFACTURER / SUBCONTRACTOR B: BHEL / NOM. INSPECTION AGENCY N: CUSTOMER
 INDICATE 'P' PERFORM 'W' WITNESS AND 'V' VERIFICATION ALL 'W' INDICATED IN COLUMN 'N' SHALL BE 'CHP' OF CUSTOMER

FOR CUSTOMER USE

APPROVED BY: 
विभूती शाह/Vibhuti Shah
 अभियन्ता/Engineer
 गुणत आश्वासन/Quality Assurance
 बी. एल. ई. एल., बीहार/BHEL, Hailuwar

MANUFACTURER'S NAME AND ADDRESS

STANDARD QUALITY PLAN

TO BE FILLED BY BHEL

BHEL	VENDOR'S NAME AND ADDRESS	ITEM:	Hydraulic cylinder set	QP NO.:	QA/2-11226-56040/QP
		DRG NO.:	2-11226-56040 & BHEL Appd Vendor Drawing	REV. NO.:	00
		REV. NO.:	01		

Page 2 of 2

SL. No	COMPONENT / OPERATIONS	CHARACTERISTICS	CLASS	TYPE OF CHECK	QUANTUM	REFERENCE DOCUMENT	ACCEPTANCE NORMS	FORMAT OF RECORDS	AGENCY			REMARKS
									M	B	C	
1	2	3	4	5	6	7	8	9	D*	10	11	

2.4		Full load test (Hydraulic cylinder; Pump and hose)	Critical	Hydraulic	100%	2-11226-56040	No Leakage	Test Report	√	P	W	-	Witness by Nom agency :10% or min 2 pieces whichever is higher
2.5		Over Load test (Hydraulic cylinder and hose)	Critical	Hydraulic	100%	2-11226-56040	No Leakage	Test Report	√	P	W	-	Witness by Nom agency :10% or min 2 pieces whichever is higher
2.6		Load sustaining test	Critical	Hydraulic	100%	2-11226-56040	2-11226-56040	Test Report	√	P	V	-	
2.5		Functional / Performance check	Critical	Visual	100%	2-11226-56040	2-11226-56040	Test Report	√	P	W	-	Witness by Nom agency :10% or min 2 pieces whichever is higher
3.0	Identification, marking & packing:												
3.1		Identification	Major	Visual	100%	Drawing	Drawing	Drawing	Internal Records	-	P	-	
3.2		Painting, Soundness Packing & Marking	Major	Visual	100%	Drawing	Drawing	Drawing	Internal Records	-	P	-	

LEGEND:

! RECORDS IDENTIFIED WITH 'TICK' (√) SHALL BE ESSENTIALLY INCLUDED BY CONTRACTOR IN QA DOCUMENTATION.
 M: MANUFACTURER / SUBCONTRACTOR B: BHEL / NOM. INSPECTION AGENCY N: CUSTOMER
 INDICATE 'P' PERFORM 'W' WITNESS AND 'V' VERIFICATION
 ALL 'W' INDICATED IN COLUMN 'N' SHALL BE 'CNP' OF CUSTOMER

FOR CUSTOMER

शशि शर्मा/Vibhuti Shah
 अतिरिक्त/Engineer APPROVED BY
 गुणत आश्वासन/Quality Assured
 बी. एल. ई. एल., रिकॉर्ड BHEL Hardwar

(Handwritten signature)

143

2/11

MANUFACTURER'S NAME AND ADDRESS

STANDARD QUALITY PLAN

TO BE FILLED BY BHEL

BHEL	VENDOR'S NAME AND ADDRESS	ITEM:	Hydraulic cylinder set	OP NO.:	QA/21208756200 /QP					
		DRG NO.:	21208756200 & BHEL Appd Vendor Drawing *	REV. NO.:	00					
		REV. NO.:	01							
Page 1 of 2										
SL. No	COMPONENT / OPERATIONS	CHARACTERISTICS	CLASS	TYPE OF CHECK	QUANTUM	REFERENCE DOCUMENT	ACCEPTANCE NORMS	FORMAT OF RECORDS	AGENCY	REMARKS
1	2	3	4	5	6	7	8	9	D* M B C	10 11

1.0 Incoming Material / BOLS Inspection:

1.1	Hydraulic cylinder Hand pump , Gauge Adaptor Pressure Gauge	Make/Model Mechanical & Chemical Properties	Major	Mechanic al/ Analysis/	100%	Drawing/	Drawing / BOM	Certificate of compliance (indicate date of Manufacture)	✓	P / V	V	-
1.2	High pressure hose	Make, Mechanical & Chemical Properties,SAE100R2	Major		100%	Drawing	Drawing / BOM	Certificate of compliance (indicate date of Manufacture)	✓	P / V	V	-
1.3	Hydraulic cylinder Hand pump , Hose	Hydraulic test	Major	Hydraulic	100%	Drawing	No leakage	Coc from principal manufacturer /test certificate	✓	P / V	V	-
2.0	Final Inspection											
2.1	Visual & Dimensions	Major	Physical / Measurement	100%	Drawing	Drawing	Inspection Report	✓	P	W	-	
2.2	No Load test (Hydraulic cylinder)	Critical	Hydraulic	100%	21208756200	Jerk free /No Leakage	Test Report	✓	P	W	-	Witness by Nom agency :10% or min 2 pieces whichever is higher

LEGEND:
 ! RECORDS IDENTIFIED WITH 'TICK' (✓) SHALL BE ESSENTIALLY INCLUDED BY CONTRACTOR IN QA DOCUMENTATION.
 M: MANUFACTURER / SUBCONTRACTOR B: BHEL / NOM. INSPECTION AGENCY N: CUSTOMER
 INDICATE 'P' PERFORM 'W' WITNESS AND 'V' VERIFICATION ALL 'W' INDICATED IN COLUMN 'N' SHALL BE 'CHP' OF CUSTOMER

FOR CUSTOMER USE

 APPROVED BY

विभूती शाह/Vibhuti Shah
 अभियन्ता/Engineer
 गुणता आश्वासन/Quality Assurance
 बी. एल. ई. एल., खैरतगढ़/BHEL, Haridwar

C/10

132

MANUFACTURER'S NAME AND ADDRESS

STANDARD QUALITY PLAN

TO BE FILLED BY BHEL

BHEL	VENDOR'S NAME AND ADDRESS	ITEM:	Hydraulic cylinder set	QP NO.:	QA/21208756200/QP
		DRG NO.:	21208756200 & BHEL Appd Vendor Drawing	REV. NO.:	00
		REV. NO.:	01		

SL. No	COMPONENT / OPERATIONS	CHARACTERISTICS	CLASS	TYPE OF CHECK	QUANTUM	REFERENCE DOCUMENT	ACCEPTANCE NORMS	FORMAT OF RECORDS	AGENCY			REMARKS
									M	B	C	
1	2	3	4	5	6	7	8	9	D*	10	11	

2.4		Full load test (Hydraulic cylinder, Pump and hose)	Critical	Hydraulic	100%	21208756200	No Leakage	Test Report	√	P	W	-	Witness by Nom agency :10% or min 2 pieces whichever is higher
2.5		Over Load test (Hydraulic cylinder and hose)	Critical	Hydraulic	100%	21208756200	No Leakage	Test Report	√	P	W	-	Witness by Nom agency :10% or min 2 pieces whichever is higher
2.6		Load sustaining test	Critical	Hydraulic	100%	21208756200		Test Report	√	P	V	-	
2.5		Functional / Performance check	Critical	Visual	100%	21208756200		Test Report	√	P	W	-	Witness by Nom agency :10% or min 2 pieces whichever is higher
3.0	Identification, marking & packing:												
3.1		Identification	Major	Visual	100%	Drawing	Drawing	Drawing		-	P	-	
3.2		Painting, Packing & Marking	Major	Visual	100%	Drawing	Drawing	Drawing		-	P	-	

MANUFACTURER/S UBCONTRACTOR		LEGEND: ! RECORDS IDENTIFIED WITH 'TICK' (✓) SHALL BE ESSENTIALLY INCLUDED BY CONTRACTOR IN QA DOCUMENTATION. M: MANUFACTURER / SUBCONTRACTOR B: BHEL / NOM. INSPECTION AGENCY N: CUSTOMER INDICATE 'P' PERFORM 'W' WITNESS AND 'V' VERIFICATION ALL 'W' INDICATED IN COLUMN 'N' SHALL BE 'CHP' OF CUSTOMER	FOR CUSTOMER USE	APPROVED BY
--------------------------------	--	--	------------------	-------------

(Signature)

विभूती शाह/Vibhuti Shah
अभियन्ता/Engineer

गुणता आश्वासन/Quality Assurance
श्री. एच. ई. एल., हरिद्वार/BHEL Haridwar

(11)

C/A

STANDARD QUALITY PLAN

TO BE FILLED BY BHEL

MANUFACTURER'S NAME AND ADDRESS										
BHEL	VENDOR'S NAME AND ADDRESS	ITEM:	Hydraulic cylinder set		OP NO.:	QA/21208756100 /OP				
		DRG NO.:	21208756100 & BHEL Appd Vendor Drawings		REV. NO.:	00				
		REV. NO.:	01							
Page 1 of 2										

Sl. No	COMPONENT / OPERATIONS	CHARACTERISTICS	CLASS	TYPE OF CHECK	QUANTUM	REFERENCE DOCUMENT	ACCEPTANCE NORMS	FORMAT OF RECORDS	AGENCY			REMARKS
									M	B	C	
1	2	3	4	5	6	7	8	9	D*	10	11	

1.0 Incoming Material / Bols Inspection:

1.1	Hydraulic cylinder Hand pump, Gauge Adaptor Pressure Gauge	Make/Model & Chemical Properties	Mechanical & Chemical Properties, SAE100R2	Major	Mechanical / Analysis /	100%	Drawing/	Drawing / BOM	Certificate of compliance	✓	P / V	V	-	
1.2	High pressure hose	Make, Mechanical & Chemical Properties, SAE100R2		Major	Hydraulic	100%	Drawing	Drawing / BOM	Certificate of compliance (indicate date of Manufacture)	✓	P / V	V	-	
1.3	Hydraulic cylinder Hand pump, Hose	Hydraulic test		Major	Hydraulic	100%	Drawing	No leakage	Coc from principal manufacturer /test certificate	✓	P / V	V	-	
2.0	Final Inspection													
2.1	Visual & Dimensions	Major	Physical / Measurement	100%	Drawing	Drawing	Jerk free /No Leakage	Test Report	Inspection Report	✓	P	W	-	
2.2	No Load test (Hydraulic cylinder)	Critical	Hydraulic	100%	21208756100					✓	P	W	-	Witness by Nom agency :10% or min 2 pieces whichever is higher

MANUFACTURER/S UBCONTRACTOR		LEGEND:	FOR CUSTOMER USE	APPROVED BY
		! RECORDS IDENTIFIED WITH 'TICK' (✓) SHALL BE ESSENTIALLY INCLUDED BY CONTRACTOR IN QA DOCUMENTATION. M: MANUFACTURER / SUBCONTRACTOR B: BHEL / NOM. INSPECTION AGENCY N: CUSTOMER INDICATE 'P' PERFORM 'W' WITNESS AND 'V' VERIFICATION ALL 'W' INDICATED IN COLUMN 'N' SHALL BE 'CHP' OF CUSTOMER		

विभूती शाह/Vibhuti Shah
 अभियन्ता/Engineer
 गुणता आश्वासन/Quality Assurance
 बी. एल. ई. एल, हरिद्वार/BHEL Haridwar

CS

140

STANDARD QUALITY PLAN

MANUFACTURER'S NAME AND ADDRESS: BHEL
 TO BE FILLED BY BHEL

VENDOR'S NAME AND ADDRESS: Hydraulic cylinder set
 ITEM: Hydraulic cylinder set
 DRG NO.: 21208756100 & BHEL Appd Vendor Drawing
 REV. NO.: 01
 OP NO.: QA/21208756100/QP
 REV. NO.: 00
 Page 2 of 2

SL. No	COMPONENT / OPERATIONS	CHARACTERISTICS	CLASS	TYPE OF CHECK	QUANTUM	REFERENCE DOCUMENT	ACCEPTANCE NORMS	FORMAT OF RECORDS	AGENCY	REMARKS
1	2	3	4	5	6	7	8	9	M B C	11

2.4		Full load test (Hydraulic cylinder, Pump and hose)	Critical	Hydraulic	100%	21208756100	No Leakage	Test Report	√	P	W	-	Witness by Nom agency :10% or min 2 pieces whichever is higher
2.5		Over Load test (Hydraulic cylinder and hose)	Critical	Hydraulic	100%	21208756100	No Leakage	Test Report	√	P	W	-	Witness by Nom agency :10% or min 2 pieces whichever is higher
2.6		Load sustaining test	Critical	Hydraulic	100%	21208756100		Test Report	√	P	V	-	
2.5		Functional / Performance check	Critical	Visual	100%	21208756100		Test Report	√	P	W	-	Witness by Nom agency :10% or min 2 pieces whichever is higher
3.0 Identification, marking & packing:													
3.1		Identification	Major	Visual	100%	Drawing	Drawing	Drawing	-	P	-	-	
3.2		Painting, Packing & Marking	Major	Visual	100%	Drawing	Drawing	Internal Records	-	P	-	-	

MANUFACTURER/S SUBCONTRACTOR	LEGEND:	FOR CUSTOMER USE	APPROVED BY
	! RECORDS IDENTIFIED WITH 'TICK' (✓) SHALL BE ESSENTIALLY INCLUDED BY CONTRACTOR IN QA DOCUMENTATION. M: MANUFACTURER / SUBCONTRACTOR B: BHEL / NOM. INSPECTION AGENCY N: CUSTOMER INDICATE 'P' PERFORM 'W' WITNESS AND 'V' VERIFICATION ALL 'W' INDICATED IN COLUMN 'N' SHALL BE 'CHP' OF CUSTOMER		

विभूती शाह/Vibhuti Shah
 अभियन्ता/Engineer
 गुणता आश्वासन/Quality Assurance
 बी. एल. ई. एल., हरिद्वार/BHEL Haridwar

139

C7

STANDARD QUALITY PLAN

MANUFACTURER'S NAME AND ADDRESS		BHEL		TO BE FILLED BY BHEL	
VENDOR'S NAME AND ADDRESS	ITEM:	Hydraulic cylinder set		QP NO.:	QA/11203856011/QP
	DRG NO.:	11203856011 & BHEL Appd Vendor Drawing		REV. NO.:	00
	REV. NO.:	00			

Page 1 of 2

SL. No	COMPONENT / OPERATIONS	CHARACTERISTICS	CLASS	TYPE OF CHECK	QUANTUM	REFERENCE DOCUMENT	ACCEPTANCE NORMS	FORMAT OF RECORDS	AGENCY	REMARKS
									M B C	
1	2	3	4	5	6	7	8	9	10	11

1.0 Incoming Material / BOLS Inspection:

1.1	Hydraulic cylinder Hand pump, Gauge Adaptor Pressure Gauge	Make/Model Mechanical & Chemical Properties	Major	Mechanical / Analysis /	100%	Drawing/	Drawing / BOM	Certificate of compliance	✓	P / V	V	-	
1.2	High pressure hose	Make, Mechanical & Chemical Properties, SAE 100R2	Major		100%	Drawing	Drawing / BOM	Certificate of compliance (indicate date of Manufacture)	✓	P / V	V	-	
1.3	Hydraulic cylinder Hand pump, Hose	Hydraulic test	Major	Hydraulic	100%	Drawing	No leakage	Coc from principal manufacturer / test certificate	✓	P / V	V	-	
2.0	Final Inspection												
2.1	Visual & Dimensions		Major	Physical / Measurement	100%	Drawing	Drawing	Inspection Report	✓	P	W	-	
2.2	No Load test (Hydraulic cylinder)		Critical	Hydraulic	100%	11203856011	Jerk free / No Leakage	Test Report	✓	P	W	-	Witness by Nom agency : 10% or min 2 pieces whichever is higher

LEGEND:
 ! RECORDS IDENTIFIED WITH 'TICK' (✓) SHALL BE ESSENTIALLY INCLUDED BY CONTRACTOR IN QA DOCUMENTATION.
 M: MANUFACTURER / SUBCONTRACTOR B: BHEL / NOM. INSPECTION AGENCY N: CUSTOMER
 INDICATE 'P' PERFORM 'W' WITNESS AND 'V' VERIFICATION ALL 'W' INDICATED IN COLUMN 'N' SHALL BE 'CHP' OF CUSTOMER

FOR CUSTOMER USE

APPROVED BY

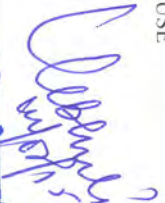
विभूति शाह / Vibhuti Shah
 31/08/2024
 गुणता आश्वासन/Quality Assurance
 इ. प्र. शिवाजी महाराज महाराष्ट्र
 महाराष्ट्र शासन

136

c/4

STANDARD QUALITY PLAN

MANUFACTURER'S NAME AND ADDRESS		BHEL		TO BE FILLED BY BHEL	
VENDOR'S NAME AND ADDRESS		ITEM:	Hydraulic cylinder set	QP NO.:	QA/11203856011/QP
DRG NO.:		11203856011 & BHEL Appd Vendor Drawing		REV. NO.:	00
REV. NO.:		00		Page 2 of 2	

SL. No	COMPONENT / OPERATIONS	CHARACTERISTICS	CLASS	TYPE OF CHECK	QUANTUM	REFERENCE DOCUMENT	ACCEPTANCE NORMS	FORMAT OF RECORDS	AGENCY			REMARKS
									M	B	C	
1	2	3	4	5	6	7	8	9	D*			11

2.4	Full load test (Hydraulic cylinder, Pump and hose)	Critical	Hydraulic	100%	11203856011	No Leakage	Test Report	√	P	W	-	Witness by Nom agency :10% or min 2 pieces whichever is higher
2.5	Over Load test (Hydraulic cylinder and hose)	Critical	Hydraulic	100%	11203856011	No Leakage	Test Report	√	P	W	-	Witness by Nom agency :10% or min 2 pieces whichever is higher
2.6	Load sustaining test	Critical	Hydraulic	100%	11203856011	11203856011	Test Report	√	P	V	-	Witness by Nom agency :10% or min 2 pieces whichever is higher
2.5	Functional / Performance check	Critical	Visual	100%	11203856011	11203856011	Test Report	√	P	W	-	Witness by Nom agency :10% or min 2 pieces whichever is higher
3.0	Identification, marking & packing:											
3.1	Identification	Major	Visual	100%	Drawing	Drawing	Drawing	Internal Records	-	P	-	-
3.2	Painting, Soundness Packing & Marking	Major	Visual	100%	Drawing	Drawing	Drawing	Internal Records	-	P	-	-

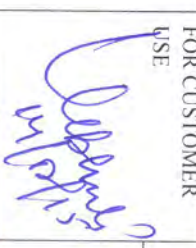
MANUFACTURER/S UBCONTRACTOR	LEGEND: ! RECORDS IDENTIFIED WITH 'TICK' (√) SHALL BE ESSENTIALLY INCLUDED BY CONTRACTOR IN QA DOCUMENTATION. M: MANUFACTURER / SUBCONTRACTOR B: BHEL / NOM. INSPECTION AGENCY N: CUSTOMER INDICATE 'P' PERFORM 'W' WITNESS AND 'V' VERIFICATION ALL 'W' INDICATED IN COLUMN 'N' SHALL BE 'CHP' OF CUSTOMER	FOR CUSTOMER USE 	APPROVED BY
-----------------------------	--	---	-------------

विभूती शाह/Vibhuti Shah
 अभियन्ता/Engineer
 गुणता आश्वासन/Quality Assurance
 बी. एच. ई. एन., हरिद्वार/BHEL Haridwar

135

ANNEXURE- 3

COMPLIANCE SHEET FOR TECHNICAL/COMMERCIAL TERMS AND CONDITIONS FOR THREE PART TENDER

PLEASE FILL THIS ANNEXURE & ATTACH WITH YOUR TECHNO-COMMERCIAL BID.

You are requested to kindly confirm /clarify the following:-

S.No.	Description	Your Confirmation
1.	Vendor to confirm that they meet each & every clause of our Specifications/Drawings.	
2.	If “No” to serial number 1, vendor to specify each deviated clause & submit in a separate sheet.	
3.	Vendor to list out on a separate sheet any activity which is outsourced. Please furnish details of out sourced vendor.	
4.	Validity: confirm that validity of the offer shall be 90 days from the date of tender opening	
5.	Confirm that un-priced part of price bid is enclosed with technical commercial offer.	
6.	Confirm that prices have been quoted on FOB as well as C & F basis (For Foreign vendors)	
7.	Confirm that Loading Port has been mentioned.	
8.	Confirm that prices have been quoted on FOR BHEL Haridwar basis. (For Indigenous vendor)	
9.	Confirm that prices shall be firm and fixed throughout delivery period.	
10.	Confirm that preferably payment term shall be “100% payment after receipt and acceptance of material”.	
11.	LD Penalty shall be applicable at the rate of ½ % (half percent) per week or part thereof subject to a maximum of 10% of the value of unexecuted portion of the order. Incase of any variation in LD penalty, your prices shall be loaded to the extend LD penalty not accepted by you.	
12.	Confirm that all test certificates / Guarantee certificates to be submitted as per BHEL specification. in TRIPLICATE along with dispatch documents	
13.	Right of acceptance – BHEL reserves the right to reject any or all quotations without assigning any reasons thereof. BHEL also reserves the right to increase or decrease the tendered quantities. Vendors should be prepared to accept order for reduced quantities without any extra charges. Vendor should also be prepared for giving discount in case of increase in quantity.	
14.	Confirm specifically that material shall be supplied as per tender documents.	
15.	No grace period in delivery is acceptable. Please quote delivery accordingly.	
16.	Ink signed order acceptance shall be furnished within 15 days of order placement.	
17.	Confirm if there is Indian agency commission included in your price.	
18.	Inspection by third party (LRS/BV/TUV) inspection agency as per BHEL approved quality plan (refer annexure - 2) covering all items involved and tests specified in ordering specification. Please quote material cost and third party (LRS/BV/TUV) inspection charges separately & third party inspection shall be in vendor scope (For Foreign vendors)	
19.	Inspection by BHEL nominated agency as per BHEL approved quality plan (refer annexure - 2). Prices shall be loaded by 0.18% on account of third party inspection charges. Third party inspection shall be in BHEL scope (For indigenous vendors)	
20.	Please confirm your acceptance for Reverse Auctioning of these items.	
21.	In case of PO (if any), Invoices against goods and services have to be submitted immediately after supply of goods and services but not later than 30 days from the invoice date. In case of any delay, consequential losses like loss of input credit and non-availability of concessional forms etc., shall be to the vendor’s account (For Indigenous vendor)	

ANNEXURE - 6

NON-DISCLOSURE AND PROPRIETARY INFORMATION AGREEMENT

BETWEEN

_____ (Name of the Vendor), having its registered offices in _____ (Address of Vendor), registered under the no. of the Companies' register of _____ (Name of Place and Country), capital stock of _____ (Value), with a place of business in _____ (Name of Place and Country) (hereinafter referred to as " _____ (Name of Vendor)");

AND

Bharat Heavy Electricals Ltd a company incorporated under the Indian Companies Act 1956 having its registered offices at BHEL House, Siri Fort, New Delhi -110 049 and having one of its works at Heavy Electrical Equipment Plant, Ranipur, Haridwar-249403 (Uttarakhand), India registered under the No. 4281 of 1964-65 of the companies register of Delhi, capital stock of Rs 4895.2 million with a place of registered office in New Delhi (hereinafter referred to as "BHEL") hereinafter also referred to individually as "the Party" or collectively as "the Parties".

BACKGROUND

This Agreement sets forth the rights and obligations of the Parties with respect to the use, handling, protection and safeguarding of Proprietary Information that is disclosed by and between the Parties.

WHEREAS

A) the Parties wish to pursue exploratory discussions concerning a possible collaboration between them in relation to the Program defined in Exhibit 1;

B) during the ensuing discussions and negotiations it may occur that either Party discloses to the other technical, financial or business information of a proprietary or confidential nature, which the Parties intend to protect against, making it available, by any means to any third person, and other unauthorized use and/or further disclosure by the recipient, in accordance with the terms and conditions set forth herein;

NOW, THEREFORE, the Parties have agreed as follows:

1. The term “Proprietary Information” shall mean any information or data of whatsoever kind of a confidential or proprietary nature, including but not limited to, commercial information, know how and technical information in the form of designs, drawings, concepts, requirements, specifications, software, interfaces, components, processes, or the like, that have been or will be disclosed by either Party to the other pursuant to this Agreement, either in writing, orally or other form, which is designated as “Proprietary” or “Confidential” by the disclosing Party by means of formal declaration or an appropriate stamp, legend or any other written or orally notice .
2. Proprietary Information may be conveyed, without limitation, through any written or printed documents, samples, models, electronic form on disk, tape, other storage media or any other means of disclosing such Proprietary Information that either Party may elect to use during the life of this Agreement, but if an originating Party originally discloses information orally or visually, the receiving Party will protect such information as Proprietary Information to the extent that the originating Party :
 - identifies the Information as Proprietary at the time of original disclosure,
 - summarizes the Proprietary Information in writing .

Information stored in electronic form on disk, tape, other storage media will be adequately marked if a proprietary legend displays when the information originally runs on a computer system and when the information is printed from its data file.

Proprietary Information also includes any information which can be obtained by examination, testing or analysis of any hardware or material substance or any component part of such hardware or material substance provided by the Disclosing Party even though the requirements in Clause 1 for marking and designation have not been fulfilled.

3. Each Party, to the extent of its rights to do so, shall disclose to the other only the Proprietary Information which the disclosing Party deems appropriate to fulfil the objectives of this Agreement. The Parties hereby represent that the disclosure of Proprietary Information by and between themselves shall be made in compliance with, and subject to the laws and regulations of the Disclosing Party's country.

4. The receiving Party hereby agrees and covenants that, from the effective date of this Agreement until the expiry date as per article 11 and the following period as per article 12, the Proprietary Information that either Party receives from the other shall:
 - a) be protected and kept in strict confidence by the receiving Party which must use the same degree of care it uses to protect its own confidential information and in no case less than a reasonable care;

 - b) be only disclosed to and used by those persons within the receiving Party's organization or that of its parent or controlled companies who have a need to know and solely for the purposes specified in this Agreement, and be treated by such persons or entities with the same degree of care and subject to the same restrictions;

 - c) to procure that each third party to whom Proprietary Information is disclosed under this Agreement is made aware of the provisions of this Agreement prior to such disclosure to it and that each such third party is

bound by obligations of confidentiality which are no less onerous than those contained in this Agreement;

- d) neither be disclosed nor caused to be disclosed or made available, either directly or indirectly, to any third Party or persons other than those mentioned in subparagraph b) above or other persons upon which both of the contractual Parties shall agree in an amendment to this Agreement;
- e) not to copy, reproduce or reduce to writing any part of such Proprietary Information except as may be reasonably necessary for the purpose referred to in the Recitals of this Agreement

PROVIDED THAT the Receiving Party shall be entitled to make any disclosure required by court order or government or regulatory requirement of the Disclosing Party's Proprietary Information subject to notifying the Disclosing Party as soon as possible of such requirement

- 5. Any Proprietary Information and copies thereof disclosed by either Party to the other shall remain the property of the disclosing Party and shall be immediately returned or destroyed by the receiving Party upon request.
- 6. The receiving Party shall have no obligations or restrictions with respect to any Proprietary Information for which the receiving Party can prove that:
 - a) is in or which comes into the public domain otherwise than as a result of a breach of this Agreement by any person to whom a disclosure of Proprietary Information is made as permitted under this Agreement or of any other duty of confidentiality relating to the Proprietary Information of which the Receiving Party has knowledge; or
 - b) it has been in its possession without restriction at the time of the disclosure, as evidenced by written documentation in its files; or
 - c) it has been lawfully received from a third Party without breach of this Agreement; or

- d) it has been or is published without violation of this Agreement; or
 - e) it has been independently developed in good faith by employees of the receiving Party who did not have access to the Proprietary Information; or
 - f) it has not been properly declared, designated or confirmed as Proprietary or Confidential; or
 - g) the protection period has expired according to articles 11 and 12 of this Agreement.
7. With respect to any exchange of Proprietary Information which may occur as a result of this Agreement, it is expressly understood and agreed that the persons listed in Exhibit 2 shall, on behalf of the respective Parties, be the exclusive individuals authorized to receive from and transmit to the other Party Proprietary Information under this Agreement. Each Party may replace at any time its respective authorized individuals identified in such Exhibit 2, within its own organization. Any such new designation by a Party shall be made by written notice to the other at the address indicated in such Exhibit 2.
8. Any Proprietary Information which is identified as “Classified Information”, or whose export is subject to an export license, shall be identified as such by the disclosing Party at the time of disclosure and the disclosure, protection, use and handling thereof, shall remain subject to the security procedures and restrictions imposed by the disclosing Party's Government.
9. The disclosure of Proprietary Information under this Agreement by either Party to the other shall not be construed as granting to the receiving Party any right, whether express or implied by licence or otherwise, on the matters, inventions or discoveries to which such information pertains, or as granting any trademark, patents, copyrights, trade secret right or other form of intellectual property right.

10. Nothing in this Agreement may be construed as an obligation of either Party to disclose any Proprietary Information to the other, or to enter into any subsequent contractual relationship with such other Party.
11. This Agreement covers the exchange of Proprietary Information which may be made by either Party to the other until ten years from signing of the agreement or any extension thereto which may be agreed upon by the Parties in writing. Proprietary information relevant to the Program detailed in Exhibit 1, already made available to the other contractual Party before the effective date, shall also be protected under this Agreement.

It is understood by the parties that, prior to disclosure, the Disclosing Party shall have obtained any government authorisation needed for the export of the Proprietary Information

12. The expiry of the period contemplated in Article 11 of this Agreement shall not relieve the receiving Party from complying with the obligations imposed by Article 4 here above with respect to the use and protection of the Proprietary Information, received prior the date of such expiry, for a period of ten (10) years after such expiry.
13. The Parties are independent contractors. Each will bear all costs and expenses in connection with this Agreement. This Agreement is intended to facilitate only the exchange of Proprietary Information and is not intended to be, and shall not be construed to create a teaming agreement, joint venture, association, partnership, or other business organisation or agency arrangement and no Party shall have the authority to bind the other without the other Party's separate prior written agreement .
14. This Agreement shall be governed by and shall be interpreted in accordance with the substantive federal laws of Switzerland excluding it's choice of law rules.

Irrespective of the foregoing each Party shall remain bound by the provisions of its own national laws and regulations with respect to the transfer or use of Classified Information or information whose export is subject to an export license.

15. All disputes among the Parties, in connection with or arising out of the existence, validity, construction, performance and termination of this Agreement (or any terms thereof), which the Parties are unable to resolve among themselves, shall be finally settled by an Arbitration. The Arbitration shall be held in Geneva (CH) in English language, in accordance with the rules of the ICC – International Chamber of Commerce by three arbitrators appointed in accordance with said rules.
16. The foregoing constitutes the entire Agreement among the Parties with respect to the subject matter hereof and supersedes and cancels all prior representations, negotiations, commitments, undertakings, communications, either oral or written, acceptances, understandings and agreements among the Parties with respect to or in connection with any of the matters to which such Agreement applies or refers.
17. Notices to _____ (**Name of Vendor**) shall be made at the following address:

(Complete Address of Vendor)

Attention: Mr. _____ (**Name of the Authorised Person of Vendor**)

Notices to BHEL shall be made at the following address:

BHARAT HEAVY ELECTRICALS LIMITED,

HEAVY ELECTRICAL EQUIPMENT PLANT,

Ranipur, Haridwar-249403 (Uttarakhand), India

Attention: Shri B.M.Bansal, General Manager- Materials Management

18. The effective date of this Agreement shall be the date of the last signature appearing herein.

IN WITNESS WHEREOF, each of the Parties has caused this Agreement, to be executed by its duly authorized officer.

Date :

Signed for and on behalf of

Signed for and on behalf of

(Name of Vendor)

BHEL

By:

By:

Title:

Title:

Signature:

Signature:

EXHIBIT 1

to the

NON-DISCLOSURE AGREEMENT

between

_____ **(Name of Vendor)**

and

BHARAT HEAVY ELECTRICALS LIMITED

dated:

The Non Disclosure Agreement covers the exchange of Proprietary Information which may occur during the discussions and negotiations in view of a possible cooperation between the Parties in the following programs:

-Description of Material or Services for which the order is placed

_____ **(Name of Vendor)** list of products that require an exchange of Proprietary Information which may be occur during the discussions and negotiations in view of a possible cooperation for the above programs :

Certificate by Chartered Accountant on letter head

This is to Certify that M/S
(hereinafter referred to as 'company') having its registered office at
is registered under MSMED Act 2006, (Entrepreneur
Memorandum No (Part-II) dtd:.....
Category: (Micro/Small)). (Copy enclosed).

Further verified from the Books of Accounts that the investment of the company as per the latest audited financial year as per MSMED Act 2006 is as follows:

1. **For Manufacturing Enterprises:** Investment in plant and machinery (i.e. original cost excluding land and building and the items specified by the Ministry of Small Scale Industries vide its notification No.S.O.1722(E) dated October 5, 2006 :
Rs.....Lacs
2. **For Service Enterprises:** Investment in equipment (original cost excluding land and building and furniture, fittings and other items not directly related to the service rendered or as may be notified under the MSMED Act, 2006:
Rs.....Lacs

(Strike off whichever is not applicable)

The above investment of Rs.....Lacs is within permissible limit of Rs.....Lacs forMicro / Small (Strike off which is not applicable) Category under MSMED Act 2006.

Or

The company has been graduated from its original category (Micro/ Small) (Strike off which is not applicable) and the date of graduation of such enterprise from its original category is (dd/mm/yyyy) which is within the period of 3 years from the date of graduation of such enterprise from its original category as notified vide S.O. No. 3322(E) dated 01.11.2013 published in the gazette notification dated 04.11.2013 by Ministry of MSME.

Date:



(Signature)

Name -

Membership number -

Seal of Chartered Accountant