

CORRIGENDUM -1 TO TENDER SPECIFICATION BHEL PSSR SCT 1607 - DT:17/03/2016

Bidders are requested to download the price bid Revision 01 uploaded in the BHEL website. The price bid revision 01 is to be submitted in the offer. The revisions are listed below for ready reference.

A) The following Item is added as below:

<u>Sl. No.</u>	<u>Reference</u>	<u>DESCRIPTION OF ITEM</u>	<u>Qty.</u>
1	BOQ item Ref. No. 29.0 b)	Construction of a septic tank of size 6.00 x 2.40 x 2.70 metre and a cess pool of 3.00 metre dia as per drawing no. BHE / SR / CIVIL . Rate to include cost of excavation, PCC, brick work, RCC works, reinforcement, SW pipes, AC pipes, cowl, filling with aggregates, cover slab, testing of the septic tank etc. complete all as per drawing	1

B) The Serial number of following item is revised as below:

<u>Sl. No.</u>	<u>Existing Item Ref. No.</u>	<u>Revised Ref. No.</u>	<u>DESCRIPTION OF ITEM</u>
1	29.0	29.0 a)	Constructing soak pit 1.20X1.20X1.20m filled with brickbats including S.W. drain pipe 100mm diameter and 1.20m long complete as per the drawing and as instructed by BHEL Engineer incharge

C) The Item Description of following item is modified / revised as below:

<u>Sl. No.</u>	<u>Reference</u>	<u>Existing</u>	<u>Revised as</u>
1	BOQ item Ref. No. 44.0	Dismantling C.I. or asbestos rain water pipe of about 350mm dia with fittings and clamps including stacking the material within 50 metres lead.	Dismantling of all types of pipes such as GI/MS/CI of about 350mm diameter with fittings and clamps including stacking the material within 50metres lead

D) Some of the bidders had raised queries in the published tender specification. The Clarifications issued by BHEL are furnished below:

<u>Sl. No.</u>	<u>Reference</u>	<u>Clarification/Query</u>	<u>BHEL REPLY</u>
1	BOQ item Ref. No. 3.0	Please furnish depth & width of excavation (for what purpose the excavation work is carried out)	Tentative Excavation Depth shall be up to 3 Meter approx. however Work is to be done as per drawing and as per drawing and as per the instructions of BHEL Engineer In charge Bidder to quote as per BOQ

CORRIGENDUM -1 TO TENDER SPECIFICATION BHEL PSSR SCT 1607 - DT:17/03/2016

Sl. No.	Reference	Clarification/Query	BHEL REPLY
2	BOQ item Ref. No. 5.0	After compaction of loose earth, any test is to be conducted	No test will be conducted. Work is to be done as per the instructions of BHEL Engineer In charge. Bidder to quote as per BOQ.
3	BOQ item Ref. No. 10.0	What is the height of centering & shuttering	Shuttering is involved mainly for foundation works only. Bidder to quote with respect to the scope of work.
4	BOQ item Ref. No. 11.0	Whether we have to quote for including supply or only for labour portion only	Supply is included. Item description is clear. Bidder to quote as per BOQ
5	BOQ item Ref. No. 14.0	Please furnish the design & details of gate i.e size & type of member to be used, if the unit would have been KG is better	Bidder to refer the gate drawing attached in tender. Bidder to quote as per Tender
6	BOQ item Ref. No. 21.0	Expand the G S sheet	Galvanized steel sheet
7	BOQ item Ref. No. 36.0	LED Lights may be used , as LED lights are available in markets	Bidder to quote as per BOQ
8		Wooden frames for shutters are not in the BOQ	Refer Item no. 22. Wooden frames are included. Bidder to quote as per BOQ
9		Whether the soak pit is to be covered with slab , same is not included in the BOQ	Bidder to refer enclosed drawing for "Septic Tank and Water Tank Structure" and quote accordingly.

E) The following clause in VOLUME-IA PART – I CHAPTER-VII - TERMS OF PAYMENT is revised/ modified as below:-

Sl. No.	Reference Clause	Existing	Revised as
	Sl. No. 5	Payment for the first running bill will be released only on production of the following. (Sl no i to iii at PSSR-HQ and balance at site)	Payment for the first running bill will be released only on production of the following. (Sl no i to ii at PSSR-HQ and balance at site)

Note:-

1. All other Terms & Conditions of the Tender Specification remain unchanged.
2. Bidders are requested to download the price bid Revision 01 uploaded in the BHEL website. The price bid revision 01 is to be submitted in the offer.
3. Bidders are requested to consider this corrigendum as part of tender specification and quote accordingly.
4. Enclosed Septic Tank and Water Tank Structure Drawing - 1 Page

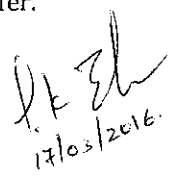
 17/03/2016.
 Additional General Manager / SCT

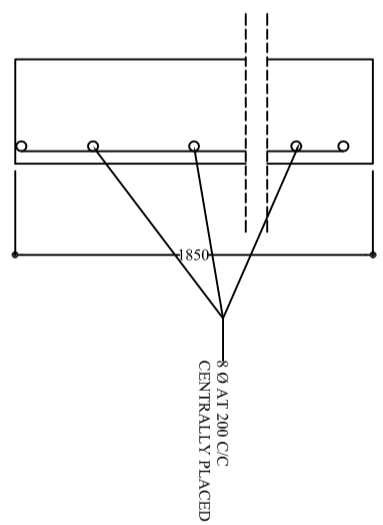
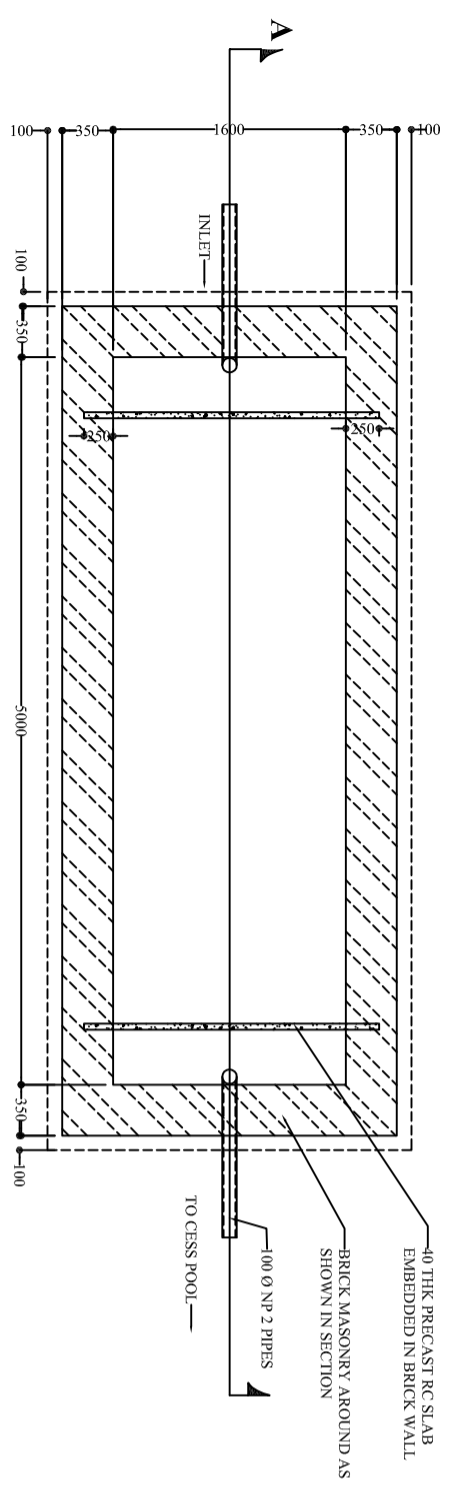
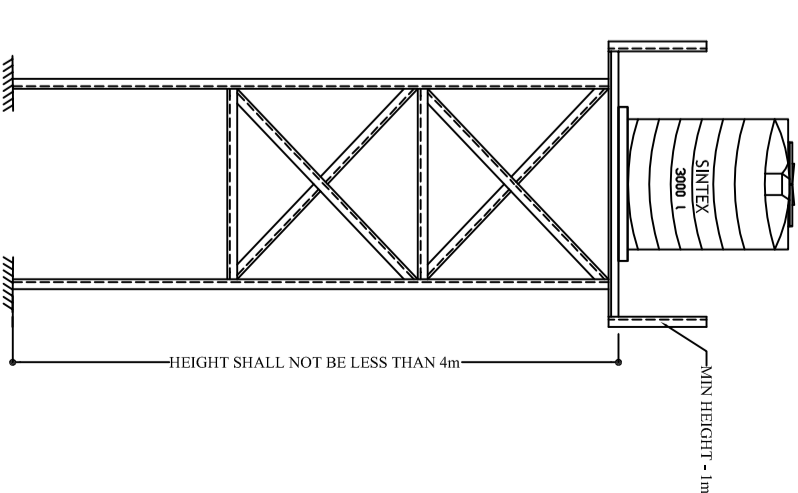
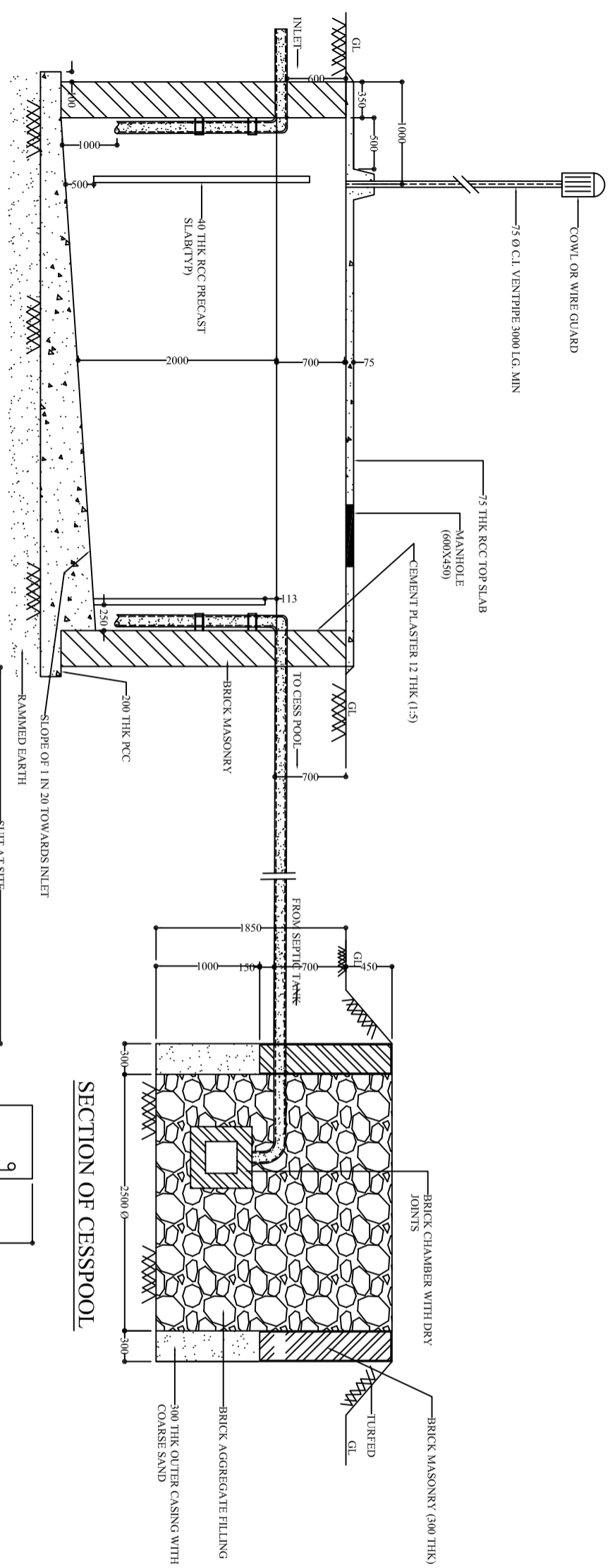

DETAILS OF PRECAST RCC SLAB

SCALE : NTC

SECTIONAL PLAN

SEPTIC TANK AND WATER TANK STRUCTURE

(DETAILS FOR 50 USERS)

- NOTE:**
1. All Dimension are in MM.
 2. Grade of Concrete is M15
 3. All reinforcements are CTD bars conforming to IS-1786
 5. Use 1:5 Mortar for masonry works.
 6. The inside of Septic tank shall have cement plaster 1:3 with approved water proof agent.

DRAWING NO : PS-SR-PMX-CVL004-DRG002