

PARTICULARS OF WORKING PILES

PILE TYPE	LENGTH (M)	DIA (MM)	PILE CAPACITY (TONS)		
			VERTICAL	HORIZONTAL	PULL OUT
TYPE-A	30	500	75	6	25
TYPE-B	25	500	60	6	20
TYPE-C	25	500	85	6	25

NOTE: -

- 1.0) PILE TYPE-A & B, WILL BE USED IN STG HALL, SWGR & CONTROL BULDG, DG ROOM UB & RCC CHIMNEY AREA IF REQUIRED.
- 2.0) PILE TYPE-C WILL BE USED IN DEARATOR & BFP, GTG, GTG AUX, HRSG, SAT TRANSFORMER AND FUEL TANK AREA IF REQUIRED.

LONGITUDINAL SECTION OF PILE-TYPE-A, B & C

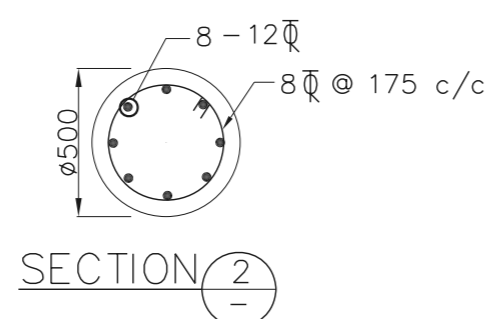
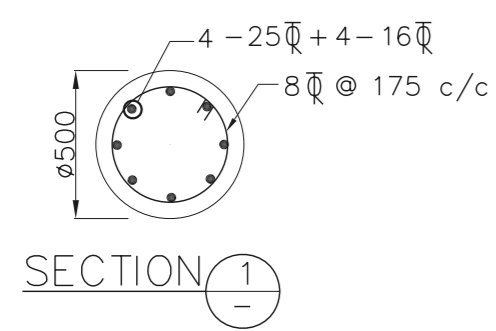

NOTES

1. ALL DIMENSIONS ARE IN MILLIMETRES AND LEVELS ARE IN METRES.
2. PILE SHALL BE BORED CAST-IN-SITU CONCRETE PILE.
3. CONCRETING SHALL BE DONE BY TREMIE METHOD.
4. THE GRADE OF CONCRETE SHALL BE 'M30'. MINIMUM CEMENT CONTENT 400KG/CUM.
5. CEMENT SHALL BE OF OPC CONFORMING TO IS:269
6. REINFORCEMENT STEEL SHALL BE OF Fe500 GRADE, CONFORMING TO IS:1786.
7. CLEAR COVER TO LINKS SHALL BE 50mm.
8. IN ADDITION TO THE REINFORCEMENT SHOWN, SPACER BARS /CIRCULAR TEMPLATE WITH 10 ϕ SHALL BE PROVIDED AT 1500C/C. LONGITUDINAL MAIN BARS SHALL BE TACK WELDED TO CIRCULAR TEMPLATE.
9. CONCRETING SHALL BE DONE UPTO A MAX OF 1000mm, GENERALLY ABOVE CUT-OFF LEVEL.
10. PILE CUT OFF LEVEL SHALL BE 1.0 M BELOW NATURAL GROUND LEVEL, UNO. FOR ACTUAL CUT-OFF LEVELS OF JOB PILE, REFER RESPECTIVE PILING LAYOUTS DRGS.
11. DEVELOPMENT LENGTH SHALL BE 50 TIMES DIA OF BAR.
12. BARS SHALL BE LAPPED IN STAGGERED WAY & WELDED AT ALL LAPPINGS.
13. LOAD TEST SHOULD BE CARRIED OUT AS PER IS:2911 (P-IV).
14. HELICAL REINFORCEMENT SHALL BE OF REGULAR FORMATION WITH THE TURNS OF THE HELIX SPACED EVENLY & ITS ENDS SHALL BE ANCHORED PROPERLY BY PROVIDING ONE & HALF EXTRA TURNS OF THE SPIRAL BAR.

LEGEND

- PCL - PILE CUT OFF LEVEL
 UNO - UNLESS NOTED OTHERWISE

OWNER OPAL		DAHEJ PETROCHEMICAL COMPLEX STEAM & POWER GENERATION SYSTEM ONGC Petro-additions LIMITED, SEZ, Dahej, Gujarat, India			PMC 		
Tender No.-MR/OW/MM/STG-NOM/19/2009		EIL JOB No. 6978 / EPPC 10 Pkg.					
	BHARAT HEAVY ELECTRICALS LTD. HYDERABAD		NAME	SIGN.	DATE	NO.OF VAR.	
	DRN.	K GOURI	Sd/	16.05.11	N.A.		
	CHD.	GPP	Sd/	16.05.11	N.A.		
APPD.	PM	Sd/	16.05.11	N.A.			
DEPT. PED. CODE 450	UNTOL. DIMS. GR. ϕ/M/ϕ		SCALE N.T.S	WEIGHT (KG) N.A.	REF. TO ASSY. DRG. N.A.	ITEM NO. N.A.	NO.OF ITEMS N.A.
TITLE DETAILS OF WORKING (BORED CAST-IN-SITU) PILES				CARD CODE NA	DRG. NO. 2-381-42-01008	REV. 00	
				CUST. DRG. NO. XXXX-46-1111	SHT. No 01	NO. OF SHT. 01	

THE INFORMATION ON THIS DOCUMENT IS THE PROPERTY OF BHARAT HEAVY ELECTRICALS LIMITED. IT MUST NOT BE USED DIRECTLY OR INDIRECTLY IN ANY WAY DETRIMENTAL TO THE INTEREST OF THE COMPANY

COMPUTER FILE NAME: SET UP BORED CAST IN SITU PILE 2-38142-0000015.DWG

GENERAL DIMENSIONAL LIMITS, FITS & TOLERANCES AS PER HY02.00261

REV.	DATE	ALTERED	REV.	DATE	ALTERED	REV.	DATE	ALTERED	REV.	DATE	ALTERED	REV.	DATE	ALTERED	REV.	DATE	ALTERED	REV.	DATE	ALTERED	REV.	DATE	ALTERED									
ZONE		CHD/APPD	ZONE		CHD/APPD	ZONE		CHD/APPD	ZONE		CHD/APPD	ZONE		CHD/APPD	ZONE		CHD/APPD	ZONE		CHD/APPD	ZONE		CHD/APPD									
1			2			3			4			5			6			7			8			9			10			11		