



BHARAT HEAVY ELECTRICALS LIMITED

(A Government of India Undertaking)
HIGH PRESSURE BOILER PLANT
PURCHASE DEPARTMENT - FOSSIL BOILERS
THIRUCHIRAPALLI - 620014
TAMILNADU (INDIA)

Page
1/3

PHONE :2577419
GRAMS : BHARATELEC
FAX NO: 2520719
E-mail: cmuthuvel@bheltry.co.in
Web:

429-002/A

	Enquiry No 2001500171 - 47	Enquiry Date 02.04.2015	Due Date for Quotation 27.04.2015
Please quote Enquiry No, Date and due date in all correspondences. This is only a request for quotation and not an order			

Item	Description	Unit	Quantity	Delivery Quantity	Schedule Date
10	PRESSURE GAUGE FOR STORED PRESSURE TYPE FIRE EXTINGUISHER AS PER ATTACHED DRAWING NO : M&S-PD-15-019/REV 00 (Technical details / catalogue required with offer, sample to be approved before bulk supply) pressure gauge	NO	300.000	300.00	16.05.15
20	SODIUM BI-CARBONATE BASE DRY CHEMICAL POWDER OF MINIMUM 90% OF SODIUM BI-CARBONATE CONTENT CONFORMING TO IS 4308 WITH ISI MARK. DOUBLE PACKED IN 5 KG PACKET EACH. Test certificate required. (Technical details / catalogue required with offer, sample to be approved before bulk supply) DCP POWDER : TYPE BC	KG	1000.000	1,000.00	16.05.15
30	AFFF LIQUID 3% CONCENTRATE CONFIRMING TO IS 4989 WITH ISI MARK PACKED IN 20 LTS JERRY CAN. Test certificate required (Technical details / catalogue required with offer, sample to be approved before bulk supply) AFFF TYPE-3	L	1000.000	1,000.00	16.05.15
40	CLEAN AGENT FIRE EXTINGUISHER 5 KG CAPACITY AS PER IS 15683 WITH ISI MARK (Technical details / catalogue required with offer, sample to be approved before bulk supply) CLEAN AGENT 5KG FIRE EXTINGUISHER	NO	10.000	10.00	16.05.15
50	SIPHON TUBE WITH SQUEEZE VALVE SUITABLE FOR STORED PRESSURE DRY POWDER FIRE EXTINGUISHER 6 KG CAPACITY AS PER IS 15683 WITHOUT DIAL GAUGE. (Technical details / catalogue required with	NO	50.000	50.00	16.05.15

The offers should reach us 30 minutes before the time of opening of tenders.

The offers will be opened at 14.30 hrs on the due date of tender in the presence of tenderers who have submitted their offer and who may like to be present for the tender opening. Late and delayed offers are liable to be rejected.

N. SHANMUGASUNDARAM
Purchase Officer / PSS
Materials Management (MFG)
Bharat Heavy Electricals Ltd.
Thiruchirappalli - 620 014

Yours faithfully,
For **BHARAT HEAVY ELECTRICALS LIMITED**

MANAGER / PURCHASE
(FOSSIL BOILERS)
Yours faithfully,



BHARAT HEAVY ELECTRICALS LIMITED

(A Government of India Undertaking)
HIGH PRESSURE BOILER PLANT
PURCHASE DEPARTMENT - FOSSIL BOILERS
THIRUCHIRAPALLI - 620014
TAMILNADU (INDIA)

PHONE :2577419
GRAMS : BHARATELEC
FAX NO: 2520719
E-mail: cmuthuvel@bheltry.co.in
Web:

2001500171 / 02.04.2015

offer, sample to be approved before bulk supply)				
SIPHON TUBE WITH SQUEEZE VALVE				
60	NO	200.000	200.00	16.05.15
DCP FIRE EXTINGUISHER STORED PRESSURE TYPE AS PER IS 15683 WITH ISI MARK. DCP FILLED WITH SUITABLE FOR B& C CLASS FIRE (Sodium Bi-Carbonate Base Dry Chemical Powder of Minimum 90 % of sodium Bi-Carbonate Content Conforming To Is 4308 with ISI Mark). (Technical details / catalogue required with offer, sample to be approved before bulk supply)				
DCP FIRE EXTINGUISHER : BC TYPE 6KG				
70	NO	50.000	50.00	16.05.15
DCP FIRE EXTINGUISHER STORED PRESSURE TYPE AS PER IS 15683 WITH ISI MARK. DCP FILLED WITH SUITABLE FOR ABC CLASS FIRE (Mono Ammonium Phosphate base Dry Chemical powder of Minimum 90% of Mono Ammonium Phosphate Content conforming to IS 14609 with ISI mark). (Technical details / catalogue required with offer, sample to be approved before bulk supply)				
DCP FIRE EXTINGUISHER : ABC TYPE 6 KG				
80	KG	250.000	250.00	16.05.15
Mono-Ammonia Phosphate Base Dry Chemical Powder of Minimum 90% Mono-Ammonia Phosphate of Content conforming to IS 14609 With ISI mark. Double Packed in 5 kg Packet Each. (Technical details / catalogue required with offer, sample to be approved before bulk supply)				
DCP POWDER : TYPE ABC				
90	NO	6.000	6.00	16.05.15
Rechargeable LED Flash light made up of Machined Aircraft Aluminium alloy case -O-Ring sealed for water resistance anodized for corrosion resistant and durability. 1500 mts coverage, can be used continuously used for 4 hrs. Battery capacity 900 MAH. (Technical details / catalogue required with offer, sample to be approved before bulk supply)				
RECHARGEABLE LED FLASH LIGHT				

General Note:

1. Tender will be processed as per our enclosed Terms and conditions

The offers should reach us 30 minutes before the time of opening of tenders.

The offers will be opened at 14.30 hrs on the due date of tender in the presence of tenderers who have submitted their offer and who may like to be present for the tender opening. Late and delayed offers are liable to be rejected.

Yours faithfully,
For BHARAT HEAVY ELECTRICALS LIMITED

MANAGER / PURCHASE
(FOSSIL BOILERS)
Yours faithfully,

M. SHANMUGASUNDARAM
Purchase Officer / PSS
Materials Management (MFG)
Bharat Heavy Electricals Ltd
Thiruchirappalli - 620 014



BHARAT HEAVY ELECTRICALS LIMITED

(A Government of India Undertaking)
HIGH PRESSURE BOILER PLANT
PURCHASE DEPARTMENT - FOSSIL BOILERS
THIRUCHIRAPALLI - 620014
TAMILNADU (INDIA)

Page
3/3
PHONE :2577419
GRAMS : BHARATELEC
FAX NO: 2520719
E-mail: cmuthuvel@bheltry.co.in
Web:

2001500171 / 02.04.2015

(Annexure).

- 2.The validity of the offer should be 90 days. If the supplier does not accept validity of the offer 90 days from the date of technical bid opening, such offer will be rejected.
- 3.The enquiry number and due date which is supercribe on the outer cover of the techno-commercial bid should be same as per our enquiry number and due date, otherwise we will not considered such offer.
4. IMPORTANT NOTE:-The commercial confirmation format (as per clause no.32) should be submitted along with the technical bid, without fail. Terms and conditions to be confirmed /accepted/mentioned in your technical bid and the format (which we have mentioned in our enquiry annexure clause no.32) should be the same, without any variation/deviation. In case of variation/deviation between the technical bid and format, the details furnished in the format (clause no.32) only are considered for evaluation.
- 5.Special provision for MSE clause are not included in this tender.

Enclosures:

"LD clause has to be confirmed without fail."

The offers should reach us 30 minutes before the time of opening of tenders.

The offers will be opened at 14.30 hrs on the due date of tender in the presence of all tenderers who have submitted their offer and who may like to be present at the time of opening. Late and delayed offers are liable to be rejected.

W. BHANUPRASAD
Purchase Officer
Materials Management (MFG)
Bharat Heavy Electricals Ltd.
Tiruchirappalli - 620 014

Yours faithfully,
BHARAT HEAVY ELECTRICALS LIMITED

MANAGER PURCHASE
(FOSSIL BOILERS)
Yours faithfully,

ALL DIMENSIONS ARE IN MM

REV	DATE	ALTERED
		CHECKED
		APPROVED
ZONE		

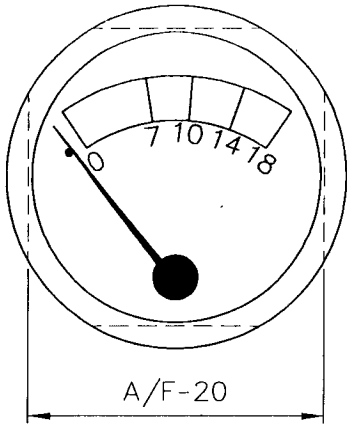
3.2/



VIEW - 'A'

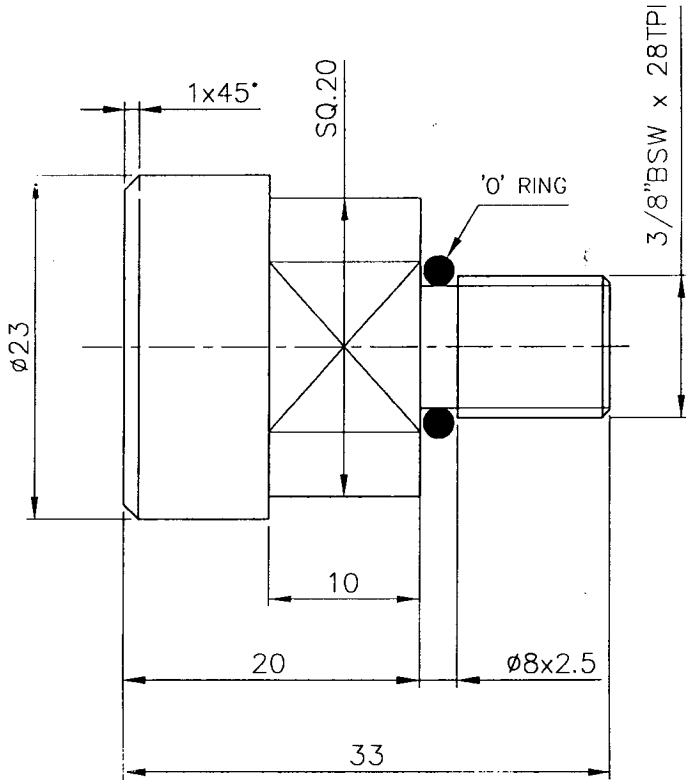

'A' →



'O'RING DETAIL

- 01. 'O' RING INNER DIA - 7.5MM
- 02. CROSS SECTION DIA - 2MM
- 03. MATERIAL - NEOPRENE RUBBER
- 04. SHORE HARDNESS - 55A

CAUTION: THE INFORMATION ON THIS DOCUMENT IS THE PROPERTY OF BHARAT HEAVY ELECTRICALS LIMITED. IT MUST NOT BE USED DIRECTLY OR INDIRECTLY IN ANY WAY DETRIMENTAL TO THE INTEREST OF THE COMPANY.

ITEM NO	DESCRIPTION	DRAWING NO	MATL CODE	UNIT WT
			MATL SPEC	QTY
EQPT: FIRE SERVICE - FIRE EXTINGUISHER				
 Bharat Heavy Electricals Ltd HIGH PRESSURE BOILER PLANT TIRUCHIRAPALLI - 620014		DRN	NAME N.MADURAVEERAN	SIGNATURE <i>N. Maduraveeran</i>
		CHD	R.RAMAMOORTHY	<i>R. Ramamoorthy</i>
		APPD	G.THAGARAJAN	<i>G. Thiagarajan</i>
DEPT M&S	GRADE OF UNTOL. DIM ✓ C/M/F IS: 2102	SCALE 2:1	WEIGHT (Kg) -	REF TO ASSY DWG NO -
CODE 2597				REF TO OLD DWG NO -
TITLE Pr.GAUGE (FIRE EXTINGUISHER)		CARD CODE U 01	DRAWING NO : M&S-PD-15-019	
				ITEM -
				REV 00

M. SHANMUGASUNDARAM
Purchase Officer / PSS
Materials Management (MFG)
Bharat Heavy Electricals Ltd
Tiruchirappalli - 620 014

[Handwritten Signature]

A4-SIZE

BHARAT HEAVEY ELECTRICALS LIMITED
(A GOVT.OF INDIA UNDERTAKING)
HIGH PRESSURE BOILER PLANT
TIRUCHIRAPPALLI - 620 01

Annexure

TERMS AND CONDITIONS OF THE ENQUIRY (TWO PART BID)

1. The tender will be operated on two part bid basis i.e. (I). *Techno-Commercial Bid* & (II). *Price Bid*.

2. **Techno-Commercial Bid:** Containing Technical details, specifications, commercial terms and conditions like percentage of P&F charges, Freight & Insurance, ED, Cess, Taxes (BHEL will not provide "C" form for Non-Production Items), delivery terms, delivery schedule, validity of offer, payment terms (except price details), acceptance for LD clause, etc. shall be put in a cover and superscribed as "Techno-Commercial Bid" for Enquiry No. XXXXXXXXXX Dt: XX.XX.XX Due Dt: XX.XX.XX.

3. **Price Bid:** Containing the price details shall be put in a separate cover and superscribed as "Price Bid" for Enquiry No: XXXXXXXXXX Dt: XX.XX.XX Due Dt: XX.XX.XX.

The enquiry number and due date which is superscribed on the outer cover of the techno-commercial bid and price bid should be same as our enquiry number and due date ,otherwise we will not considered such offers.

4. You are requested to put the above two envelopes (Techno-Commercial Bid & Price Bid) inside a separate larger sealed envelope and this envelope shall be superscribed as "Techno-Commercial Bid and Price Bid " for Enquiry No: XXXXXXXXXX Dt: XX.XX.XX Due Dt: XX.XX.XX.

Each tender should be sealed with tenderer's distinctive seal and super scribed with correct tender no., item of supply and due date of opening. Two or more quotation should not be sent in one cover but the quotation against each tender should be sent separately to avoid confusion. Tender should not be addressed to any individual's name but only by designation.

Your Quotations should be sent to:

The Manager,
Purchase Department/ PSS,
Materials Management/Raw Materials,
24 Building (4th Floor),
Bharat Heavy Electricals Limited,
Tiruchirappalli - 620 014.

5. Please submit point wise compliance to our specifications, terms and conditions, as mentioned commercial Terms confirmation format (i.e taxes & duties, F.O.R, ED cess, P&F, Frieght & insurance, payment terms, LD clause etc.). Otherwise it will be presumed that you are accepting BHEL's terms and conditions.

6. Offer/s received after *due date* and time: 02:00 pm will not be considered under any circumstances.

7. Validity of quoted rates shall be maintained at least for 90 days from the date of Tender opening for ordering, otherwise offer will not be considered against this enquiry. The quoted/Finalized rates shall be Firm till completion of the supplies.

8. The rates are to be quoted on F.O.R. destination basis (Inclusive of Packing, Forwarding, and Freight and Transit Insurance charges to supplier account. The material should be delivered at BHEL Complex, Trichy by your carrier and at your own cost. *(Delivery condition like Ex-works / Ex-godown / Transportation of materials through transport carriers from your works upto the transport carrier's office at Tiruchy and taking delivery of goods by BHEL from such office of transport carriers, Transportation of materials on "TO PAY" basis etc is not acceptable to us), such type of offer will be rejected.*

9. Unloading at BHEL Site has to be done by the suppliers and BHEL will not be in a position to provide any handling / unloading facilities.

10. Payment Terms (Indigenous)

Stores:

Payment term is 100% direct payment after 45 days from the date of receipt and acceptance of materials.

Any deviation in the above payment term will attract loading as mentioned below. "Base rate of SBI (as applicable on the date of bid opening. Techno-commercial bid opening in case of two part bids) + 6% shall be considered for loading for the period of relaxation sought by bidders.

Payment through Bank is not preferred. In case of Payment through Bank is opted by Supplier, BHEL prefers documents submission through bank with copy of LR and door delivery of Goods to Site/Stores with Consignee copy attached. In this case Loading will be 5% on the offered value. Any other option through bank, other than the above, is not acceptable to BHEL and the offer is liable for rejection.

LC/Advance Payment will not be operated for indigenous vendors. Offers of indigenous vendors with payment terms as LC/Advance Payment are liable for rejection. Exceptional deviation to the above after adequate loading will require approval of competent authority as per the Policy guidelines.

11. Liquidated Damages / Penalty:-

Liquidated damages shall be 0.5% of the total order value per week or part thereof subject to a maximum of 10% of the total order value. **Any deviation from the above LD clause, loading will be applied to the extent to which it is not agreed by the bidder (at offered value). BHEL will consider the ranking after the loading is applied as referred above (SL no.10 &11) wherever deviations are observed.**

12. Tenders should be free from CORRECTION AND ERASURES. Corrections if any must be attested; all amounts shall be indicated both in words as well as in figures. Where there is difference between amount quoted in words and figures, amount quoted in words shall only be considered.

13. No revision of prices will be entertained after tenders are opened.

14. If any sales tax is payable as extra to the quoted price it should be specifically stated in quotations along with CST & VAT Number failing which the purchaser will not be liable for payment of sales tax. Our TIN 33243560005 dt.01.01.2007 & CST no 239383 DT, 11.06.1991
15. On the due date of tender opening, only the technical bids will be opened. Technical bids will be evaluated by us and clarifications-required, if any, will be called for from the bidders on technical and commercial points. The price bids of techno-commercially suitable bidders will be opened on a later date with prior intimation to respective bidders.
16. Ranking L-1, L-2 etc. shall be done for individual items for the techno-commercially acceptable offers on landed cost to BHEL, Trichy basis and BHEL reserves the right to place order for individual items with different vendors.
17. BHEL reserves the right to increase or decrease the tendered quantity and split the tender quantity.
18. In the event of more than one vendor becoming L1 for any of the item / items, the enquiry quantity for those item / items will be shared equally among all the L1 vendors. For such item / items splitting will be done among L1 vendors.
19. BHEL reserves the right to increase or decrease the tender quantity and split up the tender quantity among more than one vendor at the lowest acceptable price to BHEL and place order accordingly in any proportion at our own discretion.
20. Lowest price received against BHEL tenders need not be the technically acceptable one and in that case BHEL reserves the right not to consider the same. The purchaser shall be under no obligation to accept the lowest or any other tender and shall be entitled to accept or reject any tender in part or full without assigning any reason whatsoever.
21. BHEL reserves the right to negotiate or refloat the tender opened if L1 price is not the lowest acceptable price to them inter-alia other reasons.
- 22. PACKING AND MARKING:** The supplier shall arrange for securely protecting and packing the stores to avoid loss or damages during transit.
- 23. RISK PURCHASE:** Alternatively the purchaser at his option will be entitled to terminate the contract and to purchase elsewhere at the risk and cost of the seller either the whole of the goods or any part which the supplier has failed to deliver or dispatch within the time stipulated as aforesaid or if the same were not available, the best and the nearest available substitutes therefore. The supplier shall be liable for any loss, which the purchaser may sustain by reason of such risk purchases in addition to penalty at the rate mentioned in our LD clause.
- 24. PREFERENTIAL DELIVERY:** It should be noted if a contract is placed on a higher tendered as a result of this invitation to tender in preference to the lowest acceptable offer in consideration of the earlier delivery, the seller will be liable to pay to the purchaser the difference between the contract rate and that of the lowest acceptable tender on the basis of final price F.O.R destination, including all elements of freights, Sales tax, duties and other incidents, incidental in case of failure to complete supplies in terms of such contract within the date of delivery specified in the tender and incorporated in the contract.
- 25. CENVAT CREDIT:** If any Excise Duty is payable, the Chapter Head / Sub-head reference and the rate of the duty should be quoted. If the Tenderer is availing CENVAT credit for this input material, the effect of Performa credit should be passed on to the purchaser. Tenderer under "CENVAT" shall be preferred.
26. Any other conditions which might have been quoted by the seller and are in contravention to the terms prescribed in the order and which have not been specifically accepted in by purchaser will not be applicable to the contract.
- 27."All corrigenda, addend a, amendments, time extensions clarifications, etc. to the tender will be hosted on BHEL website (www.bhel.com) only (apart from unit website-if any). Bidders should regularly visit website(s) to keep themselves updated.**

28. Special provision for MSE clause are not included in this tender.

29. BHEL reserves the right to negotiate with L1 bidder.
- 30. IMPORTANT NOTE:-Terms and conditions to be confirmed /accepted/mentioned in your techno-commercial bid and price bid should be the same without any variation/deviation. In case of variation/deviation between the techno-commercial bid and price bid, the details furnished in techno-commercial bid only are considered for evaluation.**
31. The new vendors for Trichy unit will be required to furnish the following documentary proof/information along with their offers:
- Certificate of Registration (copy of Certificate to be submitted).
 - Banker's Information (copy of Bank Pass Book first Page to be submitted).
 - MSME Vendor Certificate (if applicable).
 - Address of your organization (Complete Postal Address with PINC ode)
 - Contact Person/s, Phone No., Mobile No., FAX No., E-mail ID.
 - Statutory documents —VAT/TIN/EXCISE REGISTRATION/SERVICE TAX REGISTRATION/CST REGN etc (copy to be furnished)
 - NSIC/SSI Certificate (if applicable)
 - ISO Certificate (if applicable)
 - Experience certificate as proof of supply of similar item to any Govt.agencies/PSU/Organisations. (Copy of POs to be furnished).
 - Audit Report / IT Return (if applicable).
 - Agency Agreement with manufacturer (if applicable).
 - Partnership Deed (if applicable)

If the new vendors for Trichy unit fail to submit the above documentary proof/information, their offers will not be considered for this enquiry.

32. COMMERCIAL TERMS CONFIRMATION REQUIRED FROM THE SUPPLIER (TO BE SUBMITTED IN COVER NO: 1). The techno-commercial terms both in the offer and our enclosed format (clause 32) should be same and if any deviation/s in between the offers and enclosed format (clause 32) is found, the commercial terms as per our enclosed format will only be considered.

SL. NO	Description	BHEL Requirements	Supplier Confirmation
1	VALIDITY	90 days from the date of tender opening	
2	PRICE QUOTED	FOR DESTINATION BHEL STORES TRICHY- 620014	
3	PACKING & FORWARDING (Whether inclusive or extra) Clearly mention the percentage or amount.	Supplier Option	INCLUDED / EXTRA (IN CASE OF EXTRA MENTION THE PERCENTAGE _____)
4	EXCISE DUTY WITH CESS (Whether inclusive or extra) Clearly mention the percentage or amount.	Supplier Option	INCLUDED / EXTRA (IN CASE OF EXTRA MENTION THE PERCENTAGE _____)
5	VAT / CST Clearly mention the percentage	Supplier Option	INCLUDED / EXTRA (IN CASE OF EXTRA CLEARLY MENTION THE PERCENTAGE _____)
6	FREIGHT (Whether inclusive or extra) Clearly mention the percentage or amount.	Supplier Option	INCLUDED / EXTRA (IN CASE OF EXTRA MENTION THE PERCENTAGE _____)
7	DELIVERY SCHEDULE	AS PER BHEL SCHEDULE	
8	PAYMENT TERMS	100% after 45 days from the date of receipt and acceptance of materials.	
9	LD CLAUSE	Liquidated damages shall be 0.5% of the total order value per week or part thereof subject to a maximum of 10% of the total order value	
10	CONTACT PERSON DETAILS	NAME: MOBILE NO.: EMAIL:	
11	FOR NEW VENDOR	Document mentioned in clause no.31 should be submitted along with the offer.	

BIDDERS SHALL SUBMIT THEIR PRICE IN THE FOLLOWING FORMAT ONLY. (TO SUBMITTED IN SEPARATE COVER NO: 2).

ENQUIRY SL NO.	BHEL SPECIFICATION	VENDOR'S SPECIFICATION	PRICE IN RS
10			
20			

D. SHANMUGASUNDARAM
Purchase Officer / P53
Materials Management (MFG)
Bharat Heavy Electricals Ltd.,
Tiruchirappalli - 620 014.

