



BHARAT HEAVY ELECTRICALS LIMITED

(A Government of India Undertaking)
HIGH PRESSURE BOILER PLANT
PURCHASE DEPARTMENT - FOSSIL BOILERS
THIRUCHIRAPALLI - 620014
TAMILNADU (INDIA)

PHONE :2577629
GRAMS : BHARATELEC
FAX NO: 2520719
E-mail: srchandran@bheltry.co.in
Web:

429-002/A

	Enquiry No	Enquiry Date	Due Date for Quotation
	2661400604 - 75	04.09.2014	25.09.2014
Please quote Enquiry No, Date and due date in all correspondences. This is only a request for quotation and not an order			

Item	Description	Unit	Quantity	Delivery Quantity	Schedule Date
10	7620C0406100 Supply of 125A shrouded DSL System Supply of 4-line, 125A, GI Shrouded Conductor DSL System - Requirements as per the Annexure - I (a) technical specification.	SET	1.000	1.00	23.10.14
20	76ELECSPR_AU Commissioning of 125A Shrouded DSL System Commissioning of 4-line, 125A, GI shrouded Conductor DSL system - Requirements as per Annexure-II(a) Commissioning Portion	AU	1.000	1.00	23.10.14

General Note:

1. POINT-BY-POINT CONFIRMATION TO BHEL'S SPECIFICATIONS, COMMERCIAL TERMS & CONDITIONS ARE TO BE PROVIDED BY THE VENDORS IN "ANNEXURE A&B"
2. FILL UP ANNEXURE A. PLEASE ENSURE THAT ALL TERMS & CONDITIONS SHOULD BE INDICATED IN THE UN-PRICED BID TO BE ATTACHED WITH THE TECHNO-COMMERCIAL BID POSITIVELY.
3. VALIDITY OF THE OFFER SHOULD NOT BE LESS THAN 120 DAYS.
4. THE ORDER WILL BE PLACED ON CUMULATIVE L1 BASIS (WHOLE PACKAGE BASIS FOR ITEM 10 &20)
5. THE BIDDER SHALL MEET PRE-QUALIFICATION CRITERIA
6. WHEREVER FOR SPLITTING OF ORDER AS PER ANNEXURE II CLAUSE 27,IF SPLITTED QUANTITY COMES OUT <1 ,THE SPLITTING OF ORDER WILL NOT BE FEASIBLE. (For MSE vendors)

LIST OF ATTACHMENTS:

1. PRE-QUALIFICATION CRITERIA
2. ANNEXURE-I (a) (Technical specification)

The offers should reach us 30 minutes before the time of opening of tenders.
The offers will be opened at 14.30 hrs on the due date of tender in the presence of tenderers who have submitted their offer and who may like to be present for the tender opening. Late and delayed offers are liable to be rejected.

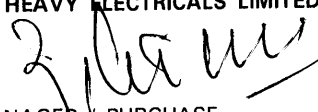
Yours faithfully,
For **BHARAT HEAVY ELECTRICALS LIMITED**

MANAGER, PURCHASE
(FOSSIL BOILERS)
Yours faithfully,



BHARAT HEAVY ELECTRICALS LIMITED

(A Government of India Undertaking)
HIGH PRESSURE BOILER PLANT
PURCHASE DEPARTMENT - FOSSIL BOILERS
THIRUCHIRAPALLI - 620014
TAMILNADU (INDIA)

Page
2/2

PHONE :2577629
GRAMS : BHARATELEC
FAX NO: 2520719
E-mail: srchandran@bheltry.co.in
Web:

2661400604 / 04.09.2014

- 3.ANNEXURE-II (a)(Erection & commissioning)
4. ANNEXURE-II(b)- TERMS AND CONDITIONS OF THE ENQUIRY. (TWO PART-BID)
5. ANNEXURE-V- CA certificate format to be furnished as per MSMED act 2006, if applicable (For MSE vendors)
- 6.ANNEXURE-A CHECK LIST FOR TECHNICAL & COMMERCIAL TERMS CONFIRMATION-TO BE FILLED BY THE SUPPLIER.
7. ANNEXURE-B MODEL PRICE BID FORMAT.
8. ANNEXURE-VI CHECK LIST TO BE SUBMITTED ALONG WITH OFFER

Enclosures:

"LD clause has to be confirmed without fail."
"Payment to vendors will be made only thro E-Payment mode"

The offers should reach us 30 minutes before the time of opening of tenders.
The offers will be opened at 14.30 hrs on the due date of tender in the presence of tenderers who have submitted their offer and who may like to be present for the tender opening.Late and delayed offers are liable to be rejected.

Yours faithfully,
For **BHARAT HEAVY ELECTRICALS LIMITED**

MANAGER / PURCHASE
(FOSSIL BOILERS)
Yours faithfully,

PRE- QUALIFICATION CRITERIA

The BIDDER / VENDOR has to compulsorily meet all the following requirements to get qualified for consideration of the technical offer for the **SUPPLY AND COMMISSIONING OF SHROUDED CONDUCTORS FOR EOT AND GANTRY CRANES**. If the vendor does not qualify as per PRE- QUALIFICATION CRITERIA, the technical offer of such BIDDER(s) / VENDOR(s) offer will not be evaluated.

S. No.	REQUIREMENTS	VENDOR's COMMENTS
1	The BIDDER(s) / VENDOR(s) shall be a Manufacturer or an Authorised dealer of DSL shrouded conductor system. In case of dealers, valid authorisation certificate from the manufacturer for supply of the Shrouded Conductor System should to be submitted along with offer, failing which the offer will not be considered	
2	The BIDDER(s) / VENDOR(s) shall have a minimum three years of Continuous Experience in the field of DSL Shrouded Conductor system supply and commissioning. The BIDDER / VENDOR should necessarily attach Certificate of Incorporation/ Deed of partnership/Certification of registration or any other documents supporting the above experience.	
3	The BIDDER(s) / VENDOR(s) shall have supplied same Make/model quoted in this tender at least two industries for the past Three years. The BIDDER / VENDOR should necessarily attached Purchase order copy/ Performance certificate or any other documents supporting the above supply. The BIDDER / VENDOR should necessarily submit the commissioning certificate of the same.	
4	The supplier has to submit the original test certificate for the items from the Manufacturer at the time of supply of the materials. Only on the receipt of the test certificate from the Manufacturer, the materials will be accepted.	
5	Any Deviations in technical specification may lead to rejection of the offer.	
6	The reference List of Customers shall be accompanied with the details (Phone Number /E-Mail ID) of the CONTACT PERSON for reference by BHEL.	

Annexure – I (a)

Technical Specification For 4-line DSL Shrouded Conductor system required for 10T

C FRAME GANTRY CRANES- 7920 8309, 7920 8310

S.No	PARTICULARS	BHEL SPECIFICATION
1.1	Total requirement	125 Amps – 540Mtrs Galvanised Steel R,Y, B & G – each 540Mtrs
1.2	Type of Installation	Horizontal Mounting
1.3	Material	Galvanised Steel
1.4	Current Rating	125Amps
1.5	System voltage	415 AC
1.6	Standard length	4.5 mtrs (Appx).
1.7	Insulation	Suitable for outeryard.
1.8	Protection	IP21
1.9	Conductor joint	Four bolted type
1.10	Insulation cover	Red, Yellow, Blue & Green Colours
1.11	Support Pitch	1000 mm (Appx.)
1.12	Hanger clamp	4 Pole type (to be fixed in existing angle)
1.13	Power feeding	Power feeding – 28 Nos
1.14	Minimum pitch of Conductors	40 mm
1.15	Ambient temp.	Suitable for 55°C Ambient Temperature rise.
1.16	Make	ONLY SAFE TRACK / SAFE LINE / SILVERLINE / NBM / SAFELINK IS ACCEPTABLE. OTHER MAKES ARE LIABLE FOR REJECTION.
2.1	Total requirement	125 Amps Current collector 40 Nos. (For 2 Crane) Excess quantity will be used as spare.
2.2	Current rating	125 Amps
2.3	Current Collector Type	Sliding contact with sufficient Contact pressure while on Movement
2.4	Tolerance in Collector movement	For 125Amp Current collector: Horizontal +/-200 mm & Vertical +/- 60 mm
2.5	Mounting bracket	40/25 mm square bar
2.6	Shoe Holder Material	NYLON / ABS
3.1	Shrouded Conductor	The 125 Amps Shrouded Conductor R,Y, B & G set shall be supplied as 540 MTRS .
3.2	Hanger clamp	Hanger clamp assembly – 540 Nos for mounting the conductor shall be supplied. Excess quantity will be used as spare.
3.3	Accessories for Shrouded Conductor fitting	The required quantity of Conductor joints assembly, Anchor Clamps, Centre power feed assembly, Joint Cover, and End Termination Joints & End Covers (RYBG) etc shall be supplied.

3.4	Current Collector	125 Amps Current collector – 40 Nos as mentioned in the current collector specifications.
3.5	Accessories For Current Collector Fitting	10 Quantities of Current collector mounting bracket [40/25 mm square box] shall be supplied
3.6	Tools	The required special tools (like - Site Crimping tool) if any and manual for Installation and Maintenance shall be supplied.

Annexure – II (a)

4.0 Erection and commissioning of 540 meters

4.1	Location	C frame Gantry crane 8309,8310 –Tube stores
4.2	Manpower	Suppliers scope
4.3	Welding machine with accessories	Suppliers scope
4.4	Gas cutting set with accessories	Suppliers scope
4.5	Tools and tackles	Suppliers scope
4.6	Power (Electricity)	Free supply by BHEL
4.7	All consumables like welding electrode, oxy-acetylene gases etc.	Suppliers scope
4.8	Personal Protective Equipment's	Suppliers scope
4.9	Correct alignment of Hanger clamps ,shrouded system	Suppliers scope
5.0	Correct alignment of collector with conductor bar	Suppliers scope
5.1	Powering up by laying of cables from cranes main switch to DSL. (Cables will be provided by BHEL)	Suppliers scope
5.2	Special Points :	
	Suppliers scope:	
	1. Removal Of existing 125 Amps RYB & G GI Shrouded conductors at cross travel for length 540 meters (8*67.5 meters) in two C frame Gantry cranes 8309, 8310.	
	2. Removal of Current Collectors 28 nos from two C frame Gantry cranes 8309, 8310.	

3. Removing of present single pole clamp and Replacing with 4 pole hanger clamps in the same horizontal web brackets from two C frame Gantry cranes 8309, 8310.
4. Packing and movement of Removed 125 Amps GI shrouded conductors and Current collectors from Tube stores to M&S/Cranes BLDG50 area or disposal as per instruction of Cranes Executive.
5. Fixing of Shrouded Conductors is at the height of above 12 meters from ground level. Cable connection from Crane Main Switch to Shrouded Conductor System has to be provided as per the cranes executive instruction for two C frame Gantry cranes 8309, 8310.
6. During erection time, small variation in total length will be present.
7. Attached Photos shall be seen before quoting.

Requirement for 10T C FRAME GANTRY CRANES- 7920 8309, 7920 8310

1. 125 Amps –Galvanised Steel CONDUCTOR SYSTEM -----540 Mtrs
2. 125A CURRENT COLLECTOR ASSEMBLY-----40 NOS
3. INSTALLATION OF 125 Amps –Galvanised Steel CONDUCTOR SYSTEM -----540 MTRS
4. WITH ALL NECESSARY ACCESSORIES FOR INSTALLING THE ABOVE AS MENTIONED IN THE TECHNICAL SPECIFICATION.

NOTE: ORDER TO BE PLACED FOR SUPPLYING AND ERECTION OF GI SHROUDED CONDUCTORS TO A SINGLE VENDOR.

Reference for 125A GI Conductor Commissioning:

Present Angle Drawing (Top View):

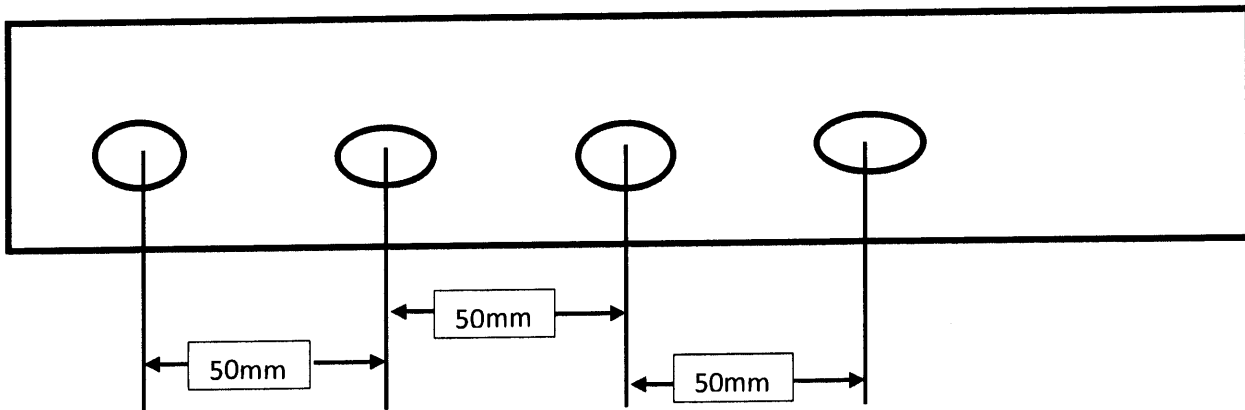

Between the hole center to center distance is 50MM.

Hole Dimension:

10MM X 50MM

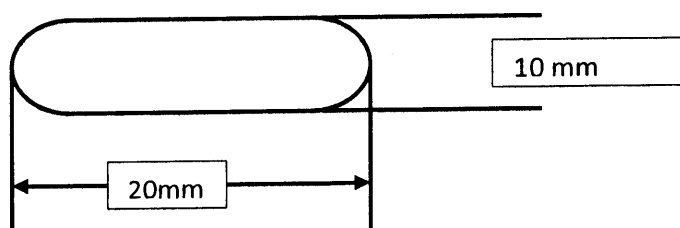

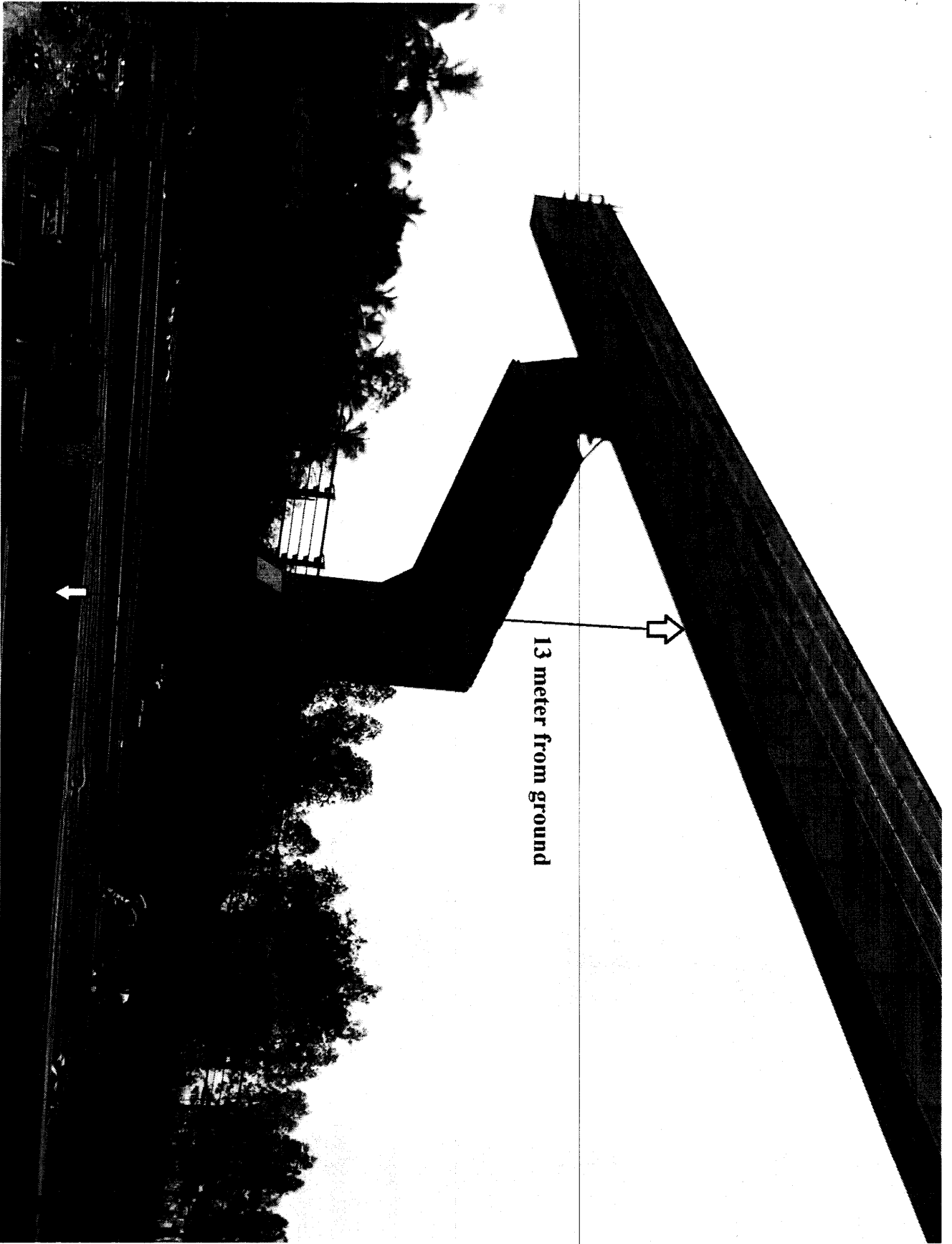

13 meter from ground

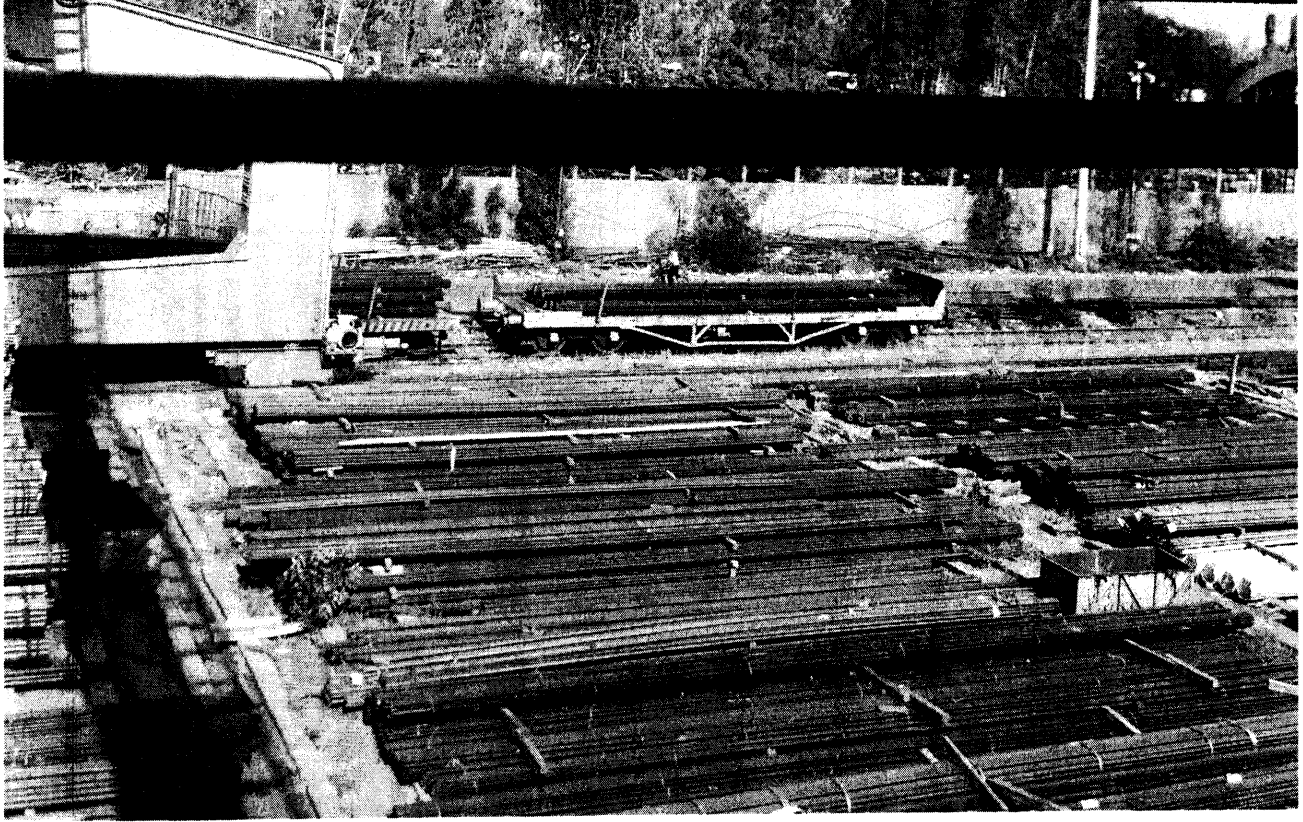
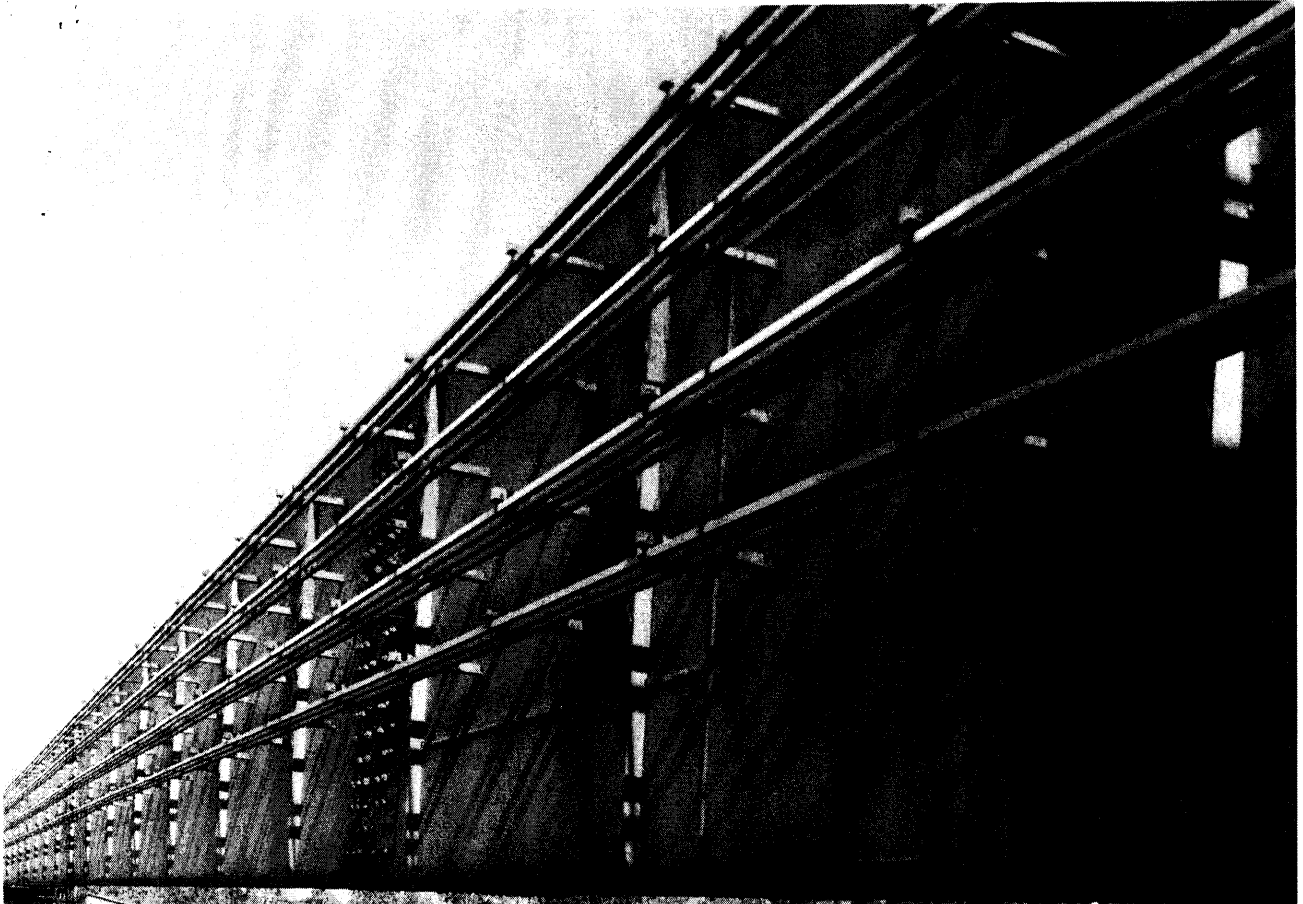

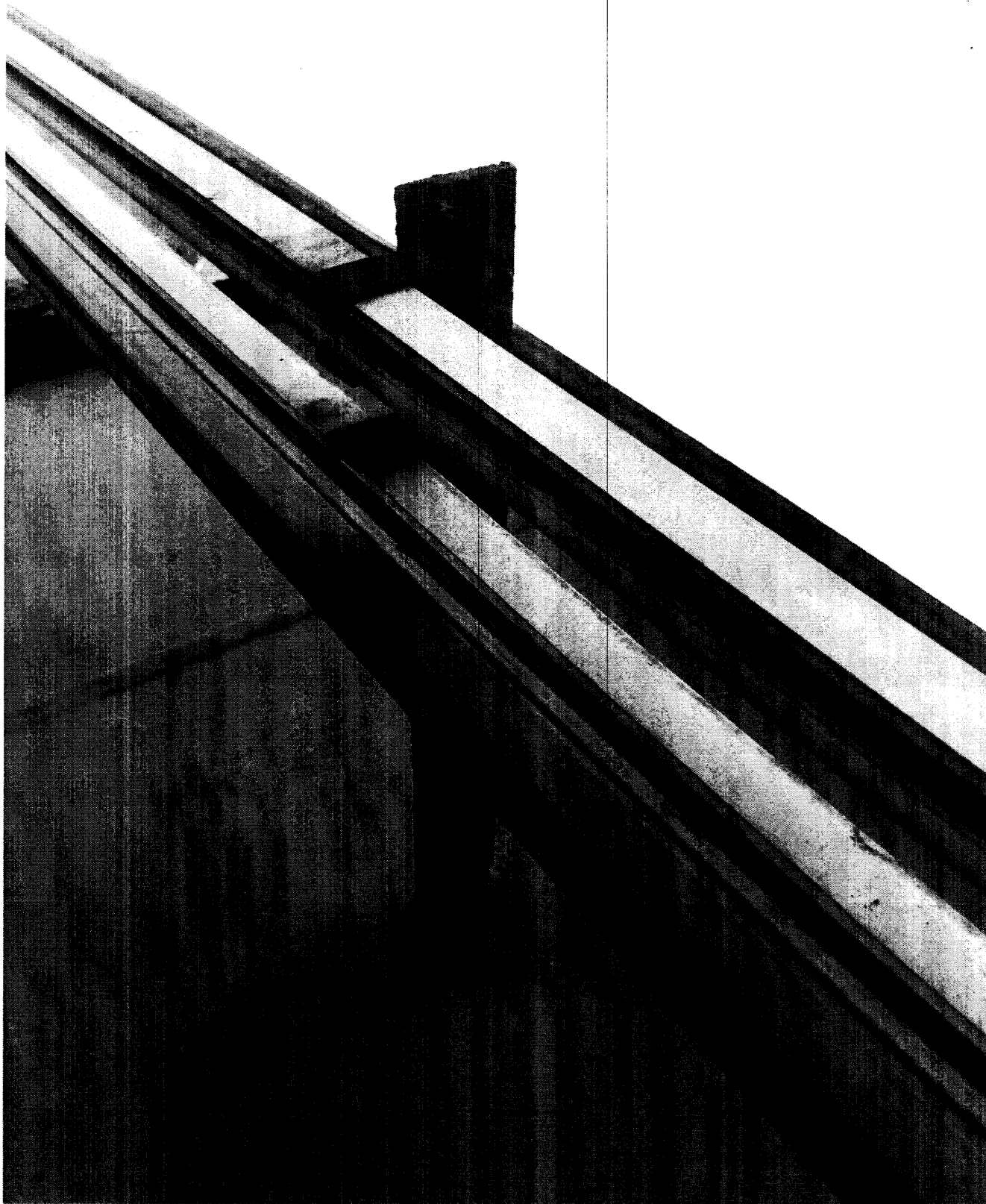

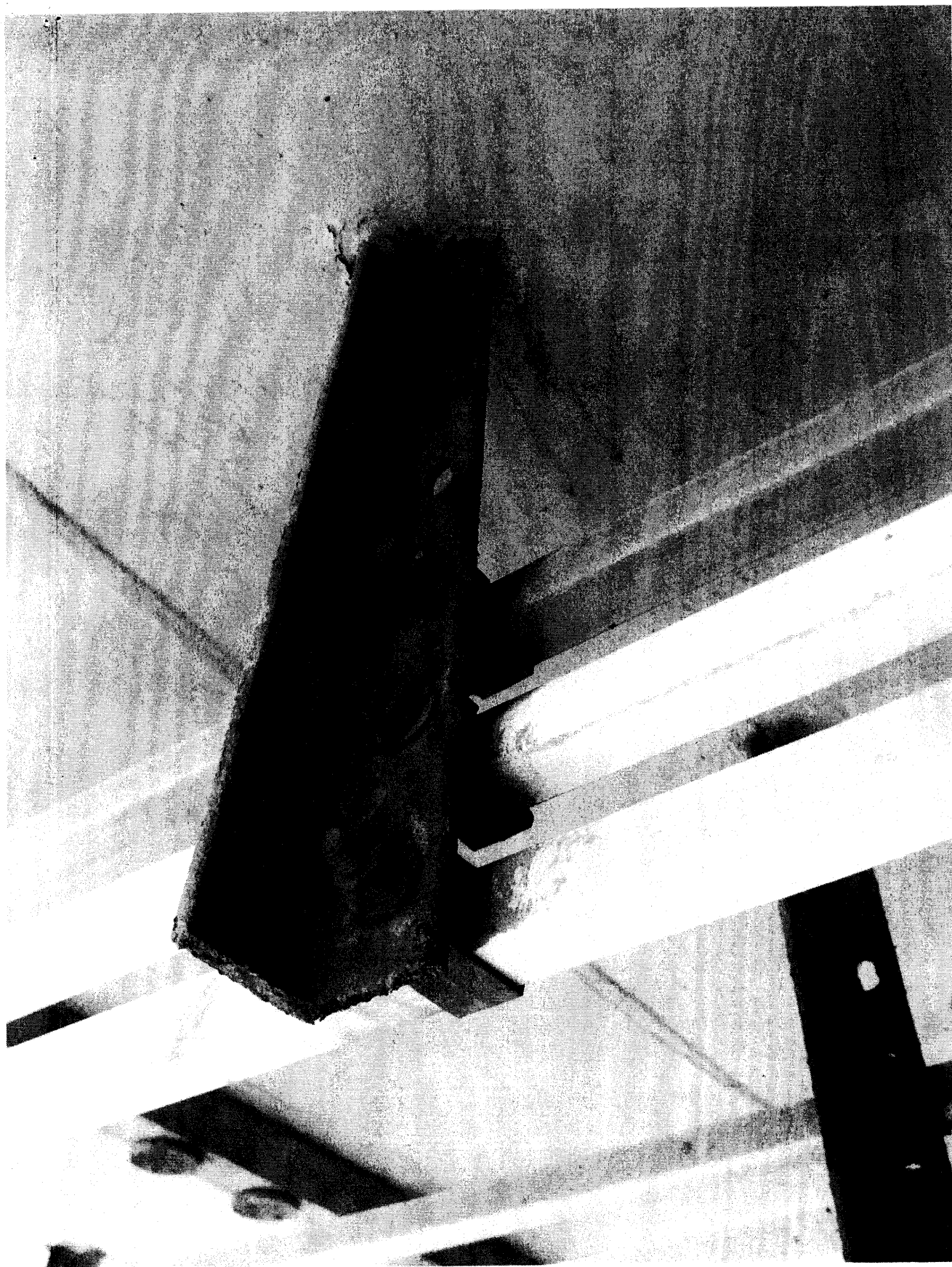

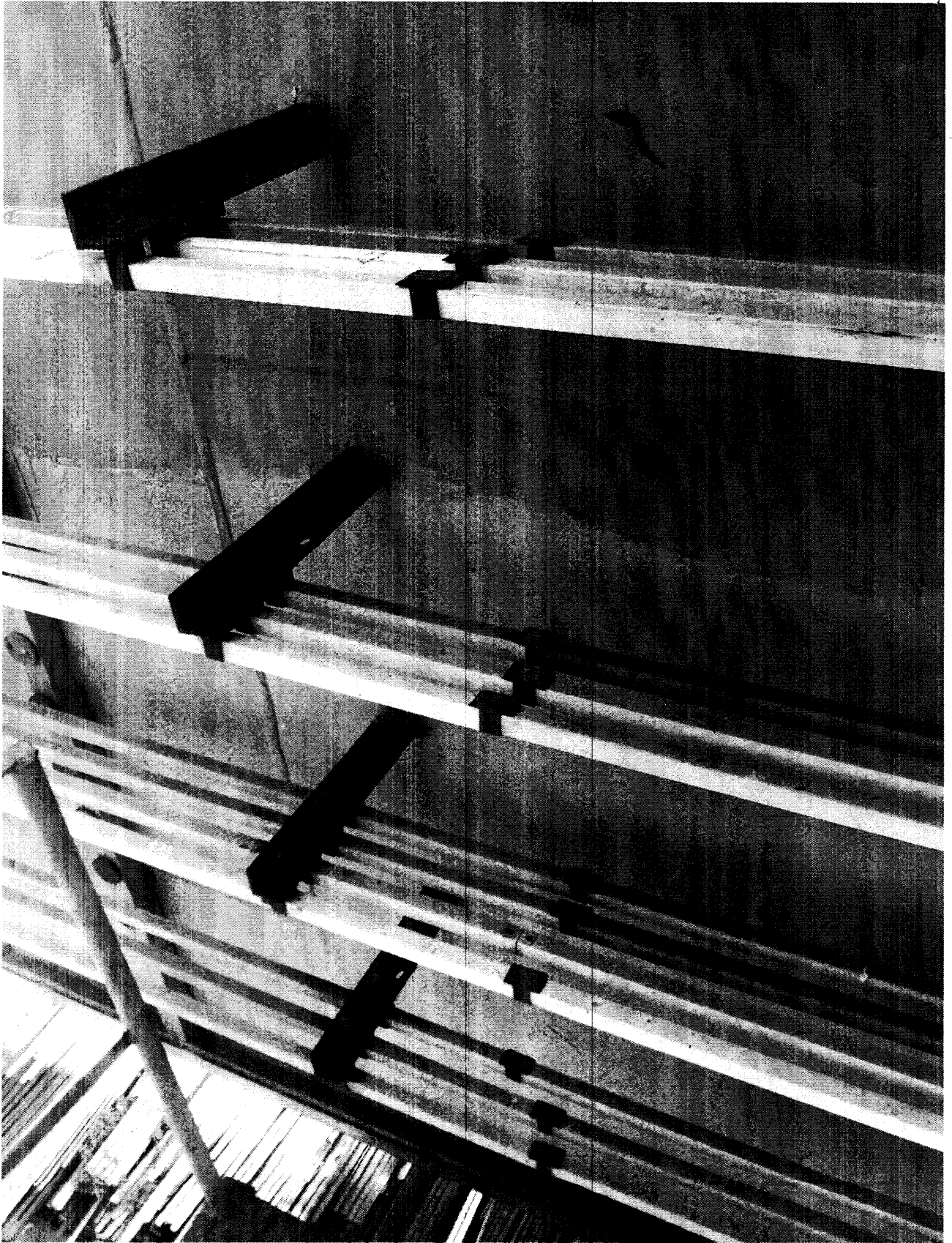

TERMS AND CONDITIONS OF THE ENQUIRY (TWO PART BID)

1. The tender will be operated on two part bid basis i.e. (I).Techno-Commercial Bid & (II).Price Bid.
 2. Techno-Commercial Bid: Containing Technical details, specifications, commercial terms and conditions like percentage of Freight & Insurance, ED WITH CESS, Taxes ,delivery terms, delivery schedule, validity of offer, payment terms (except price details), acceptance for LD clause, RP clause etc. as per ANNEXURE-A shall be put in a cover (1) and super scribed as “Techno-Commercial Bid” for Enquiry No:Dt:Due Dt.:
 3. Price Bid: Containing the price details shall be put in a separate cover (2) and superscripted as “Price Bid” for Enquiry No:Dt:Due Dt.: as per ANNEXURE –B (submitted in your company letter head)
 4. You are requested to put the above two envelopes (Techno-Commercial Bid & Price Bid) inside a separate larger sealed envelope and this envelope shall be super scribed as “Techno-Commercial Bid and Price Bid“ for Enquiry No:Dt.:Due Dt.:
- Your Quotations should be sent to:
The Manager,
Purchase Department // CP&SP /266/75
Section- Materials Management / Raw Materials,
24 Building (4th Floor),
Bharat Heavy Electricals Limited,
Tiruchirappalli - 620 014.
5. Tender should not be addressed to any individual's name but only by designation.
 6. Tenders should be free from CORRECTION AND ERASURES. Corrections if any must be attested; all amounts shall be indicated both in words as well as in figures. Where there is difference between amount quoted in words and figures, amount quoted in words shall only be considered.
 7. Please submit point wise compliance to our specifications, terms and conditions. Otherwise it will be presumed that you are accepting BHEL's terms and conditions. Fill Up Annexure A. Please Ensure That All Terms & Conditions Should Be Indicated in The Un-Priced Bid To Be Attached With The Techno-Commercial Bid Positively(ANNEXURE-A)
 8. Offer/s received after due date and time: **02:00 pm** will not be considered under any circumstances.
 9. **Validity** of quoted rates should be maintained minimum for **120 days** from the date of Tender opening for ordering (Technical Bid). The quoted/Finalized rates shall be Firm till completion of the supplies.
 10. The rates are to be quoted on **F.O.R. destpatching station basis (Inclusive of Packing, Forwarding) and separately Freight & Transit Insurance charges which are payable to supplier**. All the items should be supplied at our stores, BHEL / TRICHY-14 at your own cost. Offers with any other delivery conditions is not acceptable .

IMPORTANT NOTE: (I) Delivery condition like Ex-works / Ex-godown / Transportation of materials through transport carriers from your works up to the transport carrier’s office at Tiruchy and taking delivery of goods by BHEL from such office of transport carriers is not acceptable to us)

11. Payment Terms (Indigenous)

Payment term is 100% direct payment after 45 days from the date of receipt and acceptance of materials.

Any deviation in the above payment term will attract loading as mentioned below.

“Base rate of SBI (as applicable on the date of bid opening. Techno-commercial bid opening in case of two part bids) + 6% shall be considered for loading for the period of relaxation sought by bidders.

Payment through Bank is not preferred. In case of Payment through Bank is opted by Supplier, BHEL prefers documents submission through bank with copy of LR and door delivery of Goods to Site/Stores with Consignee copy attached. In this case Loading will be 3% on the offered value.

Offers of indigenous Suppliers with payment terms as LC/Advance Payment are liable for rejection.

Payment term for supply portion(For import supplies)

BHEL Payment term is 100% payment on CAD basis after 45 days from the date of receipt of documents, specified in PO, at BHEL bank. Respective bank charges to respective account.

Any deviation in the above payment term will attract loading as mentioned below.

“Base rate of SBI (as applicable on the date of bid opening, Techno-commercial bid opening in case of two part bids) + 6% shall be considered for loading for the period of relaxation sought by bidders.

In the case of Usance LCs the loading will be considered @ 1.5% on the offered Value.

For LC at sight the loading will be considered @ 3.5% on the offered Value.

Normally CAD at sight and Confirmed LCs are liable for rejection.

Payment terms for Indian agent:

Indian Agency Commission ,if any, shall be clearly specified in the offer and the same will be paid in Indian Rupees against acceptance of the materials

12. Liquidated Damages / Penalty:-

Liquidated damages shall be 0.5% of the total order value per week or part thereof subject to a maximum of 10% of the total order value.

For staggered delivery schedule, LD shall be 0.5% of the undelivered portion per week of the delay or part there of subject to a maximum of 10% of the total order value.

Any deviation from the above LD clause, loading will be applied to the extent to which it is not agreed by the bidder (at offered value).

13. If Guarantee / Warranty period is applicable as per tender specification, No deviation permitted and deviated

offers are liable for rejection.

14. IMPORTANT NOTE: BHEL WILL CONSIDER THE RANKING AFTER THE LOADING IS APPLIED AS REFERRED ABOVE WHEREVER DEVIATIONS ARE OBSERVED.

15. No revision of prices will be entertained at any circumstances after tenders are opened.

16. If any sales tax is payable as extra to the quoted price it should be specifically stated in quotations along with CST & VAT Number failing which the purchaser will not be liable for payment of sales tax. Our TIN 33243560005 dt.01.01.2007 & CST no 239383 DT, 11.06.1991

17. On the due date of tender opening, only the technical bids will be opened. Technical bids will be evaluated by us and clarifications required, if any, will be called for from the bidders on technical and commercial points. The price bids of techno-commercially suitable bidders will be opened at a later date with prior intimation to respective suitable bidders.

18. Ranking L-1, L-2 etc. shall be done generally on each individual items for the techno-commercially acceptable offers on landed cost to BHEL, Trichy basis and BHEL reserves the right to place order for individual items with different vendors. At special circumstance ranking shall be done on compatible basis which will be indicated through Enquiry special instruction General Notes.

19. BHEL reserves the right to increase or decrease the tender quantity and split up the tender quantity among more than one vendor at the lowest acceptable price to BHEL and place order accordingly in any proportion at our own discretion.

20. Lowest price received against BHEL tenders need not be the technically acceptable one and in that case BHEL reserves the right not to consider the same. The purchaser shall be under no obligation to accept the lowest or any other tender and shall be entitled to accept or reject any tender in part or full without assigning any reason whatsoever.

21. BHEL reserves the right to negotiate or refloat the tender opened, if L1 price is not the lowest acceptable price to BHEL due to inter-alia other reasons.

22. **PACKING AND MARKING:** The supplier shall arrange for securely protecting and packing the stores to avoid loss or damages during transit.

23. **RISK PURCHASE:** Alternatively the purchaser at his option will be entitled to terminate the contract and to purchase elsewhere at the risk and cost of the seller either the whole of the goods or any part which the previous supplier has failed to deliver or dispatch within the time stipulated as aforesaid or if the same were not available, the best and the nearest available substitutes therefore. The new supplier shall be liable for any loss, which the purchaser may sustain by reason of such risk purchases in addition to penalty at the rate mentioned in our LD clause.

24. **PREFERENTIAL DELIVERY:**(Applicable in the case of BHEL's Enquiry specifies Preferential Delivery in the Special Instructions) It should be noted if a contract is placed on a higher tendered as a result of this invitation to tender in preference to the lowest acceptable offer in consideration of the earlier delivery, the seller will be liable to pay to the purchaser the difference between the contract rate and that of the lowest acceptable tender on the basis of final price F.O.R destination, including all elements of freights, Sales tax, duties and other incidents, incidental in case of failure to complete supplies in terms of such contract within the date of delivery specified in the tender and incorporated in the contract, such difference amount in addition to penalty at the rate mentioned in our LD clause.

25. CENVAT CREDIT: If any Excise Duty is payable, the Chapter Head / Sub-head reference and the rate of the duty should be quoted. If the Tenderer is availing CENVAT credit for this input material, the effect of Performa credit should be passed on to the purchaser. Tenderer under "CENVAT" shall be preferred.

26. Any other conditions which might have been quoted by the seller and are in contravention to the terms prescribed in the order and which have not been specifically accepted by purchaser in written will not be applicable to the contract.

27. The bidder may also be a Micro and Small Enterprises (MSE) vendor registered as per MSE act. As per the public procurement policy notified by the Central government,

20% of the tendered quantity is earmarked for MSE suppliers in this tender.

Out of the 20% tendered quantity reserved for MSE suppliers, 4% shall be earmarked for procurement from MSE owned by SC / ST entrepreneurs.

In case MSE vendor participating in the tender quotes within the price band of L1 + 15%, they will be allowed to supply the portion of the requirement subject to acceptance of L1 price by MSE vendor. In case of more than one such MSE, the supply shall be shared proportionately.

MSE suppliers can avail the intended benefits only if they submit along with offer, attested copies of either EM II certificate having deemed validity (Two years from the date of issue of acknowledgement in EM II) or valid NSIC certificate or EM II certificate along with CA certificate (Format enclosed Annexure - V) applicable for the year, certifying quantum of investment in plant and machinery within the permissible limit as per the act for relevant status (Micro or small) where the deemed validity of EM II is over. Date to be reckoned for determining the deemed validity will be the last date of technical bid submission. Offer/s received without these documents will lead to consideration of their offer at par with other bidders and MSE status of such suppliers shall be shifted to Non MSE supplier. Documents submitted after technical bid opening will not be considered in the tender.

28. For verification of data submitted towards evaluation of bidder's capability, BHEL may decide to visit the bidder(s) works. Any fact found deviating from submitted data shall make the bidder liable to be disqualified.

29. In the event of more than one vendor becoming L1 for any of the item / items, the enquiry quantity for those item / items will be shared equally among all the L1 vendors.

30. The correspondence between the bidder and BHEL through email is considered as valid document Legally though not signed. It is treated as valid confirmations made on behalf of the respective company and comes under the legal ambit of the business transaction and hence binding on both the parties.

31. Equipment will be inspected and proved at vendor's works prior to dispatch, if applicable as per tender condition. However final inspection and acceptance of equipment will be after installation at BHEL, Trichy.

32. Erection / commissioning charges, if applicable as per tender condition will be clearly mentioned in the offer or else confirmation that Erection / commissioning shall be done at free of cost is available in the offer.

33. Price shall be quoted item wise.

34. Any warranty replacement during warranty period shall be supplied free of charge on FOR BHEL, TIRUCHIRAPALLI basis

35. The vendor shall provide necessary drawings, Test Certificates and Operating Maintenance Manuals etc., as called for in the Technical Specification, in the required number of copies at no extra cost.

36. Part Shipment or Transshipment is not permissible. (For import supplies)

37. In case of any short shipment in the main equipment / spares, where separate rates are not available in the contract, the customs duty levied on such supplies, shall be borne by the supplier / Indian agent. (For import supplies)

38. Indicate Nearest airport & sea port, Country of Origin. (For import supplies)

39. Vendors Meeting Our Pre-Qualification Criteria & Technical Specification Will Be Essential For Consideration Of Offer.

40. For The Vendor Willing To Participate In Tender Opening, The Representative Should Have Valid Company ID Proof & Authorization Letter From The Concerned Firm Who Has Submitted The Offer.

41. After Technical Scrutinisation Of The Offers, Price Bid Of Only Technically Qualified Vendors Will Be Opened With Prior Intimation.

42. If The Due Date Of Tender Opening Happens to be a Holiday, Those Tenders Will Be Opened On Next Working Days

43. For any clarification you can contact to srchandran@bheltry.co.in, pgavictor@bheltry.co.in, rrvic@bheltry.co.in

44. This Tender Is Hosted Both In Bhel Website And In NIC, PSU Portal And Any Corrigendum May Pl Be Viewed in BHEL's website <http://www.bhel.com> (Tender Notification page)
Govt. Tender website <http://tenders.gov.in> (Public sector units > Bharat Heavy Electricals Limited Page)

Annexure-V

Certificate by Chartered Accountant on letter head

This is to Certify that M/S
(hereinafter referred to as 'company') having its registered office at
..... is registered under MSMED Act 2006, (Entrepreneur
Memorandum No (Part-II) dtd:.....,
Category: (Micro/Small)). (Copy enclosed).

Further verified from the Books of Accounts that the investment of the company as on
date..... as per MSMED Act 2006 is as follows:

1. **For Manufacturing Enterprises:** Investment in plant and machinery (i.e. original cost
excluding land and building and the items specified by the Ministry of Small Scale Industries vide its
notification No.S.O.1722(E) dated October 5, 2006 :
Rs.....Lacs
2. **For Service Enterprises:** Investment in equipment (original cost excluding land and building and
furniture, fittings and other items not directly related to the service rendered or as may be notified under the MSMED
Act, 2006:
Rs.....Lacs

The above investment of Rs.....Lacs is within permissible limit of
Rs.....Lacs forMicro / Small (Strike off which is not applicable)
Category under MSMED Act 2006.

Date:

(Signature)

Name -

Membership number -

Seal of Chartered Accountant

ANNEXURE –A (CHECK LIST FOR TECHNICAL & COMMERCIAL TERMS CONFIRMATIONS)**(a). TECHNICAL TERMS CONFIRMATION: AGAINST ALL ENQ SL NOS. (SUBMITTED IN COVER NO: 1)**

ENQ SL NO	BHEL SPECIFICATIONS	VENDOR'S SPECIFICATION	unit	Quantity	Consignment against each separetly	weight item	whether quoted/ not quoted
10							
20							
30							

(b). COMMERCIAL TERMS CONFIRMATION REQUIRED FROM SUPPLIERS (SUBMITTED IN COVER NO: 1)

SL NO	DESCRIPTION	BHEL REQUIREMENTS	SUPPLIER CONFIRMATION
1	VALIDITY	MINIMUM 120 Days from Date of tender opening	
2	PRICE QUOTED	FOR BHEL TRICHY STORES INCLUSIVE OF PACKING & FORWARDING CHARGES.	
3	EXCISE DUTY WITH CESS (Whether inclusive (or) extra) Clearly mention the percentage	SUPPLIER TO QUOTE	
4	VAT % Clearly mention the percentage	SUPPLIER TO QUOTE	
5	CST % against form 'C' Clearly mention the percentage	SUPPLIER TO QUOTE	
6	FREIGHT & INSURANCE CHARGES FOR DELIVERY AT BHEL / TRICHY STORES	SUPPLIER TO QUOTE IN % ONLY	
7	DEIVERY SCHEDULE FROM THE DATE OF PURCHASE ORDER / LETTER OF INTENT	SUPPLIER TO QUOTE IN NO. OF DAYS/ WEEKS	
8	PAYMENT TERMS	As per Clause 11 of Terms and Conditions of the Enquiry (Two Part Bid)	
9	LIQUIDATED DAMAGES CLAUSE	As per Clause 12 of Terms and Conditions of the Enquiry (Two Part Bid)	
10	RISK PURCHASE CLAUSE	As per Clause 23 of Terms and Conditions of the Enquiry (Two Part Bid)	
11	GUARANTEE / WARRANTY	AS PER TENDER CONDITION	
12	ERECTION / COMMISSIONING	AS PER TENDER CONDITION	
13.	Origin of dispatch	SUPPLIER TO QUOTE	
14.	Nearest airport & sea port (For import supplies)	SUPPLIER TO QUOTE	
15.	Country of Origin (For import supplies)	SUPPLIER TO QUOTE	
16	CONTACT PERSON DETAILS	NAME:	
		MOBILE NO:	
		LAND LINE NO:	
		EMAIL :	
		FAX:	

NOTE: a). -It is confirmed that all the terms and conditions stipulated in the Enquiry have been fully understood by us and all clarifications & details have been obtained.

b)Your specific acceptance to our Payment terms,LD & Risk Purchase Clause are essential for consideration of your offer.

c).No row shall be left blank. Please indicate NA, in case the item is "not applicable"

Full postal Address:

Signature & Office Seal of the vendor

ANNEXURE –B (MODEL PRICE BID FORMAT)

ENQ SL NO	BHEL SPECIFICATIONS	VENDOR'S SPECIFICATION	unit	quantity	Rate in Rs.	Value in Rs.
10						
20						
30						

PRICE BID FORMAT OF ALL QUOTED ITEMS, IF ANY ITEM YOUR ARE NOT QUOTED SIMPLY YOU SHOULD MENTION AS “NOT QUOTED” AGAINST THAT ENQ SL NO. (SUBMITTED IN SEPARATE COVER NO: 2)

Annexure-VI

CHECK LIST TO BE SUBMITTED ALONG WITH OFFER

SL NO	Documents submitted	Vendor's Yes/No	Confirmation
01.	Offer Submitted in 2 part bid system		
02.	Annexure-A		
03.	Annexure-B		
04.	For MSE vendors whether documents submitted as per Annexure-II SL.no.27		
05.	Pre-Qualification Criteria fulfilled& documents Submitted		
06.	Documents/technical catalogues /DRAWINGS, (wherever as applicable) submitted as per tender condition		
07.	point to point confirmation provided as per tender condition		