



BHARAT HEAVY ELECTRICALS LIMITED

(A Government of India Undertaking)
 HIGH PRESSURE BOILER PLANT
 PURCHASE DEPARTMENT - FOSSIL BOILERS
 THIRUCHIRAPALLI - 620014
 TAMILNADU (INDIA)

Page
1/3

PHONE :2577331
 GRAMS : BHARATELEC
 FAX NO: 2520719
 E-mail: srchandran@bheltry.co.in
 Web:

| | | | |
|---|--------------------------------------|-----------------------------------|---|
| | Enquiry No 2661500243 - 55 | Enquiry Date 03.07.2015 | Due Date for Quotation 28.07.2015 |
| <p>Please quote Enquiry No, Date and due date in all correspondences. This is only a request for quotation and not an order. Bid should be submitted in two parts. 1.Techno-commercial bid (Part-I) and 2.Price bid(Part-II) in a separate sealed cover and both covers must be placed in a third cover and sealed. Our Enquiry No., Enq. date & Enq. Due date must be written on all three covers.</p> | | | |

| Item | Description | Unit | Quantity | Delivery Quantity | Schedule Date |
|------|--|------|----------|-------------------|---------------|
| 10 | Quick Release Coupler Technical Specification: 1)Single check valve one way shut off type, 2)Quick Release spring loaded Push & Pull Type knurled Sleeve, 3)Sealing Material: Viton 4)Application: Water medium, 5)Suitable for temperature range:-20° C to +100° C 6)Bore size: 13 mm, 7)Pressure: 10 kg/cm2, 8)Knurled Sleeve length range: 23 to 27 mm 9)Knurled Sleeve Outer dia range: 30 to 34 mm 10)Across flat size: 21 to 28 mm, 11)Material of make: Stainless steel (SS304). Note: Outer dimensional and fitting details strictly as per BHEL drawing no. M&S-PD-15-114[Refer Sr. No. 04 size 1/2" BSP (M)] only. Other internal constructional details such as spring, ball and sealing arrangement can vary as per vendor's design convenience as long as it serves the purpose and fit for use. | NO | 50.000 | 50.00 | 11.08.15 |
| 20 | Quick Release male adaptor/plug Technical specification: Male Plug/adaptor suitable for coupling with Coupler(Item 10) with following specification: 1)Bore size: Around 11mm , 2)Pressure: 10 kg/cm2, 3)Maximum length: 60 mm, 4)Minimum wall thickness anywhere along the length: 1.2 mm, 5)Material of make: Stainless Steel SS304. Note: Dimensional and fitting details strictly as per BHEL drawing no. M &S-PD-15-114[Refer Sr.No. 4,size 1/2" BSP (M)] only. Other constructional details such as lock seating should be such that it fits into item no. 10 and assembly forms a through leak proof passage for water. Hose Gripping portion can vary as per vendor's design convenience | NO | 1200.000 | 1,200.00 | 11.08.15 |

The offers should reach us 30 minutes before the time of opening of tenders. The offers will be opened at 14.30 hrs on the due date of tender in the presence of tenderers who have submitted their offer and who may like to be present for the tender opening.Late and delayed offers are liable to be rejected.

Yours faithfully,
For **BHARAT HEAVY ELECTRICALS LIMITED**

V. CHELLIAH
 Sr Manager / Purchase
 MM / RM / CP & SP
 BHEL, TRICHY - 620 014

 MANAGER / PURCHASE
 (FOSSIL BOILERS)
 Yours faithfully,



BHARAT HEAVY ELECTRICALS LIMITED

(A Government of India Undertaking)
HIGH PRESSURE BOILER PLANT
PURCHASE DEPARTMENT - FOSSIL BOILERS
THIRUCHIRAPALLI - 620014
TAMILNADU (INDIA)

PHONE :2577331
GRAMS : BHARATELEC
FAX NO: 2520719
E-mail: srchandran@bheltry.co.in
Web:

2661500243 / 03.07.2015

23505

as long as it serves the purpose and fit for use.

=====
=====
=====

Note for vendor/s:

- 1)Two sets of QRC shall be offered for pre despatch checking at BHEL works. After getting despatch clearance from BHEL,remaining quantity will be dispatched.
- 2)One set of QRC consist of one coupler (Item 10) and one plug/adaptor(Item 20).

=====
=====
=====

Pre-Qualification Criteria:

The bidder/s must fulfill pre-qualification criteria failing which his/their offer will not be considered for further evaluation.

- 1)The bidder/s should be either OEM or Authorised dealer for quick release coupler.Valid OEM/dealership certificate should be submitted along with the offer.
- 2)The bidder/s Should have supplied similar products to any two industries. Supporting previous purchase orders with customer's contact information(Phone/Mobile No., Email address) to be furnished along with the offer.

General Note:

GENERAL NOTE:PLEASE SUBMIT YOUR OFFER IN "TWO PART BID SYSTEM" AS PER THE ANNEXURES ENCLOSED.

ENCLOSURES:ANNEXURE II,III,IV,V,VI,VII

All the tenders may be addressed to the following address:

**The Tender Opening Cell / MM
Room No: 26, Building 24, Ground Floor
Bharat Heavy Electricals Limited
TIRUCHIRAPALLI 620014**

In case personal delivery of the offer, it shall be dropped into the respective box kept in Room No: 26, after duly entering the data in the system.

Offers will be accepted only up to 14.00 Hrs on the due date. Therefore, vendors shall ensure to submit the offers well before this time. All due date extension requirements should be addressed to the respective Purchase mail IDs. All the due date extension requests from vendors will be considered only up to 48 hours before the due date and time.

Vendors are requested to avoid submission of offers through e mail / fax. In case of any unavoidable

The offers should reach us 30 minutes before the time of opening of tenders. The offers will be opened at 14.30 hrs on the due date of tender in the presence of tenderers who have submitted their offer and who may like to be present for the tender opening.Late and delayed offers are liable to be rejected.

Yours faithfully,
For **BHARAT HEAVY ELECTRICALS LIMITED**

V. CHELLIAH
Sr Manager / Purchase
MM / RM / CP & SP
BHEL, TRICHY . 620 014.

MANAGER / PURCHASE
(FOSSIL BOILERS)
Yours faithfully,



BHARAT HEAVY ELECTRICALS LIMITED

(A Government of India Undertaking)
HIGH PRESSURE BOILER PLANT
PURCHASE DEPARTMENT - FOSSIL BOILERS
THIRUCHIRAPALLI - 620014
TAMILNADU (INDIA)

Page
3/3

PHONE :2577331
GRAMS : BHARATELEC
FAX NO: 2520719
E-mail: srchandran@bheltry.co.in
Web:

2661500243 / 03.07.2015

23505

situation, offers shall be sent through e mail to the following mail ID only
tender_cell@bheltry.co.in.

As tenders are being opened by Common Tender Opening Cell, offer covers should be sealed with tenderer's distinctive seal and super scribed with correct Tender No. item of supply and due date of opening.

The offers will be opened at 14.30 hrs on the due date of the tender in the presence of tenderers who have submitted their offer and who may like to be present for the tender opening. Late and delayed offers are liable to be rejected.

Enclosures:

"LD clause has to be confirmed without fail."

The offers should reach us 30 minutes before the time of opening of tenders.
The offers will be opened at 14.30 hrs on the due date of tender in the presence of tenderers who have submitted their offer and who may like to be present for the tender opening. Late and delayed offers are liable to be rejected.

Yours faithfully,
For **BHARAT HEAVY ELECTRICALS LIMITED**

V. CHELLIAH
Sr Manager, Purchase
MM / RM OP & SP
BHEL, TRICHY - 620 014.

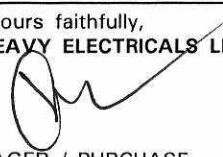

MANAGER / PURCHASE
(FOSSIL BOILERS)
Yours faithfully,

DRAWING NO. **M&S-PD-15-114**

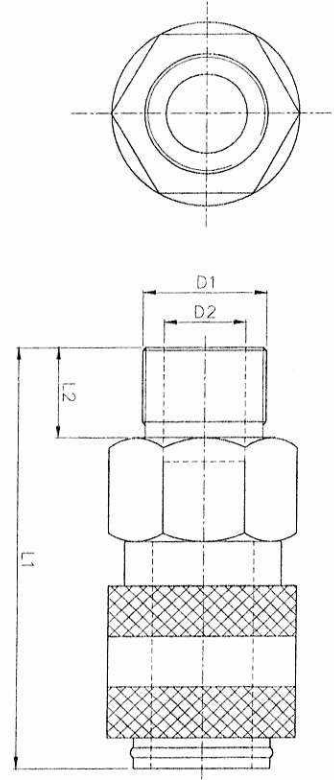
ALL DIMENSIONS ARE IN MILLIMETRES

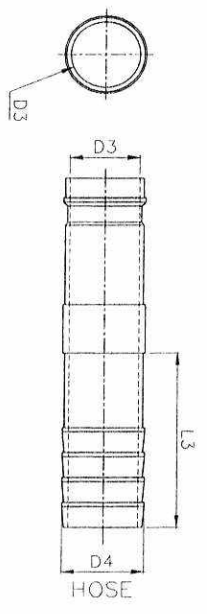

COUPLER BSP(M)



ADAPTOR (HOSE)

ORC (S.C) 1/8" TO 1 1/2" [BSP (M) x HOSE]

| SL.NO. | ORC SIZE (D1) | D2 | D3 | D4 | L1 | L2 | L3 |
|--------|----------------|------|------|------|-------|------|------|
| 1 | 1/8" BSP (M) | 4.5 | 3.5 | 6.5 | 40.0 | 8.0 | 21.5 |
| 2 | 1/4" BSP (M) | 6.5 | 5.5 | 8.0 | 53.0 | 11.0 | 25.0 |
| 3 | 3/8" BSP (M) | 8.0 | 6.0 | 10.0 | 53.0 | 11.0 | 25.0 |
| 4 | 1/2" BSP (M) | 13.0 | 11.0 | 13.0 | 69.0 | 14.5 | 29.0 |
| 5 | 3/4" BSP (M) | 17.0 | 15.0 | 20.0 | 77.0 | 17.0 | 34.0 |
| 6 | 1" BSP (M) | 22.0 | 20.0 | 27.0 | 81.0 | 20.0 | 35.0 |
| 7 | 1 1/4" BSP (M) | 30.0 | 22.0 | 34.0 | 88.0 | 22.0 | 50.0 |
| 8 | 1 1/2" BSP (M) | 35.0 | 28.0 | 40.0 | 104.0 | 28.0 | 53.0 |

NOTES:-
REMOVES ALL BURRS AND SHARP CORNERS

(Handwritten signature and date)
2016/08/15

CAUTION: THE INFORMATION ON THIS DOCUMENT IS THE PROPERTY OF BHARAT HEAVY ELECTRICALS LIMITED. IT MUST NOT BE USED DIRECTLY OR INDIRECTLY IN ANY WAY DETRIMENTAL TO THE INTEREST OF THE COMPANY.

| | | | | |
|--|-----------------------------|---------------------|---------------------------------|-------------------|
| DEPT M&S | GRADE OF UNITS, DM φ/M/F | SCALE NTS | WEIGHT (KG) | CARD CODE U 01 |
| 2587 | 15:2107 | | | |
| Bharat Heavy Electricals Ltd HIGH PRESSURE BOILER PLANT TIRUCHIRAPALLI - 620014 | | | | |
| DRN G.GONDARAJU | APPD C. THAGARAJAN | NAME C.PONNUSAMY | SIGNATURE <i>(Signature)</i> | DATE 27/08/15 |
| | | | | 27/08/15 |
| | | | | 29/08/15 |
| REF TO ASSY DWG NO REF TO QLD DWG NO DWG - 003 | | | | |
| TITLE QUICK RELEASE COUPLING (SC) 1/8" TO 1 1/2" BSP (M) x HOSE | | | | |
| DRAWING NO : M&S-PD-15-114 | | | | |
| REV 00 | | | | |

A3-SIZE

CAPITAL PURCHASE
COMMERCIAL TERMS AND CONDITIONS

1.0 QUOTATIONS

The Bidders shall submit the offer in **TWO INNER ENVELOPES** as indicated below which shall be sealed in one outer envelope.

Envelope I This sealed envelope should contain all the copies of technical bid together with un-priced commercial bid & annexure III. This envelope should be clearly marked "**Part I - Technical and commercial bid**",

Indicating Enquiry No., Due Date and Address & Reference of the Bidder.

Envelope II This sealed envelope should contain **price as per Annexure-IV format**. This envelope should be clearly marked "**Part II - Price bid**", indicating **Enquiry No., Due Date and Address & Reference of the Bidder**.

Both the envelopes (Part I & II) shall be put in one cover (**Envelope III**), duly sealed, superscribing as Part I and Part II of Enquiry No., due date of opening and the address and reference of the Bidder

The above offer should reach this office on or before the due date by 14.00 hours (IST). Late offers will not be considered.

Tender should not be addressed to any individual's name

The Tender Opening Cell/MM
Room No-26 , Building – 24 , Ground Floor
Bharat Heavy Electrical Limited
Tiruchirapalli- 620014

Tenders should be free from **CORRECTION AND ERASURES**, Corrections if any, must be attested. All Amounts shall be indicated both in words as well as in figures. Where there is difference between amount quoted in words and figures, amount quoted in words shall prevail.

Offers should be in **ENGLISH** and accompanied by detailed technical literature, catalogue and detailed dimensional drawings in **ENGLISH** or otherwise, the offers will not be considered.

2.0 OPENING OF TENDERS

The Part I - Technical & commercial bid alone would be opened on the Tender opening date.

The Part II - Price bid of technically suitable Bidders alone would be opened. The Technically Suitable Bidders would be informed about the tender opening date through e-mail.

Clarifications if any required by BHEL for Technical evaluation **would be** sought from Bidders before opening of Part II - price bid

For any queries clarifications the bidders may contact us through our FAX NO. +91 431 2520719 or through e-mail <arunachal@bheltry.co.in >&< chells@bheltry.co.in>

MM: CP & SP

Annexure For Techno Commercial Bid

Check List - to be filled and submitted along with Technical Bid

| BHEL Commercial Terms and Conditions for Indigenous Supplies | Vendor's Confirmation / Comments |
|--|----------------------------------|
| Technical confirmation to BHEL's Specification as called for in BHEL Format shall be furnished. If needed additional sheets shall be used. | |
| Prices shall be quoted item wise only as per the model format enclosed | |
| Prices shall be quoted on " FIRM PRICE " basis only The prices should be only on F.O.R / Despatching station basis with Packing & Forwarding charges if any. Applicable % of ED & Sales Tax, Freight & Insurance, Installation & Commissioning Charges should be clearly Indicated | |
| Validity of offer shall be for a minimum period of 120 days from the date of Tender opening | |
| Delivery period from the date of Letter of Intent / Purchase order shall be clearly mentioned in the offer | |
| Liquidated damages @ '0.5% per week subject to a maximum of 10% of the order value shall be applicable for delay in deliveries For Details Refer Annexure- v | |
| Following Risk Purchase clause shall be applicable The purchaser at his option will be entitled to terminate the contract and to purchase elsewhere at the risk and cost of the seller either the whole of the goods or any part which the supplier has failed to deliver or dispatch within the time stipulated or if the same were not available, the best and the nearest available substitute therefore The supplier shall be liable for any loss which the Purchaser may sustain by reason of such risk purchases | |
| Payment term for supply portion: Payment term is 100% direct payment after 45 days from the date of receipt and acceptance of materials For details Refer Annexure- v | |
| Erection / commissioning: (if applicable only) Erection / commissioning charges if any has been mentioned in the offer or else confirmation that Erection /commissioning shall be done at free of cost is available in the offer, | |
| The equipment shall be guaranteed for a period of 12 months from the date of commissioning | |
| Final inspection and acceptance of equipment will be after installation at BHEL, Trichy | |
| The vendor shall provide necessary drawings, Test Certificates and Operating Maintenance Manuals etc., as called for in the Technical Specification, in the required number of copies at no extra cost | |
| Any warranty replacement during warranty period shall be supplied free of charge on FOR BHEL, Trichy basis. | |
| Offers should be submitted only in sealed cover super-scribing clearly the Enquiry reference and due date. | |
| % of Excise Duty with cess | |
| % of TAX (CST/VAT)-(INGST with FORM-17 or CST with C-FORM) | |
| Packing & Forwarding Charges (if any in % only) | |
| Percentage of Freight& transit insurance charges, if any Freight charges from Dispatching station to BHEL , Tirumayam • Supplier should quote for F.O.R-BHEL , Tirumayam Stores. | |
| As per Commercial terms and conditions, acceptance for participation in Reverse auction (RA).Yes/No to be indicated | |
| Name of the person for participating reverse auction | |
| Land Line Number | |
| Fax Number | |
| Mobile Number | |
| E-mail ID | |

NOTE:-

- It is confirmed that all the terms and conditions stipulated In the Enquiry have been fully understood by us and all clarifications & details have been obtained.
- Your offer should be indicating applicable If any P&F Charges, % of ED, Sales Tax -CST or VAT, Service Tax), Freight, Insurance and Installation and Commissioning Charges etc., as per our Price Format
- Your specific acceptance to our Payment terms, LD & Risk Purchase Clause are essential for consideration of your offer. Other wise your offer is liable for rejection.
- No row shall be left blank. Please indicate NA, in case the item is "not applicable"

| Payment Term (Indigenous) | |
|---|---|
| If materials are receivable at Stores/Tirumayam without PBG | Payment term is 100% direct payment after 45 days from the date of receipt and acceptance of materials. |
| If materials are receivable at Stores/Tirumayam with PBG | Payment term is 100% direct payment after 45 days from the date of receipt and acceptance of materials and against 10% PBG valid for the warranty period. |
| Any deviation in the above payment term will attract loading as mentioned below. “Base rate of SBI (as applicable on the date of bid opening. Techno-commercial bid opening in case of two part bids) + 6% shall be considered for loading for the period of relaxation sought by bidders. | |

Payment through Bank is not preferred. In case of Payment through Bank is opted by Supplier, BHEL prefers documents submission through bank with copy of LR and door delivery of Goods to Site/Stores with Consignee copy attached. In this case Loading will be 3% on the offered value.

Offers of indigenous Suppliers with payment terms as LC/Advance Payment are liable for rejection.

Liquidated Damages / Penalty -

The delivery of the goods specified in the purchase order should be made within the time prescribed. LD for delay in 'Supply' and/or 'E&C' will be applicable to the delays attributed to vendor. LD will be considered separately for 'Delivery' and 'E&C'. Where the seller supplies or dispatches the goods, beyond the delivery period Liquidated damages shall be applicable 0.5% of the total order value per week or part thereof subject to a maximum of 10% of the total order value.

Material Despatched after Due date: Once the delivery due date is crossed, bills have to be clubbed till final despatch and forwarded for processing of payment as a single bunch. LD percentage will be calculated from Delivery due date to final despatch date.

The rate of LD for delayed E&C shall be @ 0.5% per week of delay of total PO value (Supply + E&C) in E&C subject to a maximum of 10% of total PO value (Supply + E&C).

For staggered delivery schedule, LD shall be 0.5% of the undelivered portion per week of the delay or part thereof subject to a maximum of 10% of the total order value.

Any deviation from the above LD clause, loading will be applied to the extent to which it is not agreed by the bidder (at offered value).

For the purpose of Imposing LD, the FOB delivery (B/L date) shall be considered.

Guarantee / Warranty Period – (if applicable)

Normally No deviation permitted and the deviated offers are liable for rejection.

Ranking-

BHEL will consider the ranking after the loading is applied as referred above wherever deviations are observed.

Performance Bank Guarantee – (if applicable)

Normally No deviation permitted and the deviated offers are liable for rejection.

NOTE:-

1. If the due date of tender opening happens to be a holiday, the tenders will be opened on the next working day.
2. BHEL reserves the right to go for a reverse auction (RA) instead of opening the submitted sealed bid which will be decided after technical evaluation. Information and general terms and conditions covering RA are given in commercial terms and conditions.
3. Corrigendum if any, with respect to this tender will be hosted only in the website <http://www.bhel.com> or <http://tenders.gov.in>. You are requested to visit the website regularly for updates.

Special Provisions for Micro and Small Enterprises (MSE)

1. 20% of the tendered quantity is earmarked for MSE suppliers in this tender.
2. Out of the 20% tendered quantity reserved for MSE suppliers, 4% shall be earmarked for procurement from MSE owned by SC/ST entrepreneurs.
3. In case MSE vendor participating in the tender quotes within the price band of L1+15%, they will be allowed to supply the portion of the requirement subject to acceptance of L1 price by MSE vendor. In case of more than one such MSE, the supply shall be shared proportionately.
4. "MSE suppliers can avail the intended benefits only if they submit along with the offer, attested copies of either EM II certificate having deemed validity (five years from the date of issue of acknowledgement in EM-II) or valid NSIC certificate or EM II certificate along with attested copy of a CA certificate (Format enclosed at Annexure -VII where deemed validity of EM II certificate of five Years has expired) applicable for the relevant financial year (latest audited). Date to be reckoned for determining the deemed validity will be the date of bid opening (Part 1 in case of two part bid). Non submission of such documents will lead to consideration of their bid at par with other bidders. No benefit shall be applicable for this enquiry if any deficiency in the above required documents are not submitted before price bid opening. If the tender is to be submitted through e-procurement portal, then the above required documents are to be uploaded on the portal. Documents should be notarized or attested by a Gazetted officer."

Certificate by Chartered Accountant on letter head

This is to Certify that M/S
(hereinafter referred to as 'company') having its registered office at
..... is registered under MSMED Act 2006, (Entrepreneur
Memorandum No (Part-II) dtd:.....,
Category: (Micro/Small). (Copy enclosed).

Further verified from the Books of Accounts that the investment of the company as on
date..... as per MSMED Act 2006 is as follows:

1. **For Manufacturing Enterprises:** Investment in plant and machinery (i.e. original cost
excluding land and building and the items specified by the Ministry of Small Scale Industries vide its
notification No.S.O.1722(E) dated October 5, 2006 :
Rs.....Lacs
2. **For Service Enterprises:** Investment in equipment (original cost excluding land and building and
furniture, fittings and other items not directly related to the service rendered or as may be notified under the MSMED
Act, 2006:
Rs.....Lacs

The above investment of Rs.....Lacs is within permissible limit of
Rs.....Lacs forMicro / Small (Strike off which is not applicable)
Category under MSMED Act 2006.

Date:

(Signature)

Name -

Membership number -

Seal of Chartered Accountant