



# BHARAT HEAVY ELECTRICALS LIMITED

( A Government of India Undertaking )  
HIGH PRESSURE BOILER PLANT  
PURCHASE DEPARTMENT - FOSSIL BOILERS  
THIRUCHIRAPALLI - 620014  
TAMILNADU (INDIA)

PHONE :2577331  
GRAMS : BHARATELEC  
FAX NO: 2520719  
E-mail: srchandran@bheltry.co.in  
Web:

429-002/A

	<b>Enquiry No</b> 2661500259 - 46	<b>Enquiry Date</b> 15.07.2015	<b>Due Date for Quotation</b> 07.08.2015
<p>Please quote Enquiry No, Date and due date in all correspondences. This is only a request for quotation and not an order. <b>Bid should be submitted in two parts. 1.Techno-commercial bid (Part-I) and 2.Price bid(Part-II) in a separate sealed cover and both covers must be placed in a third cover and sealed. Our Enquiry No., Enq. date &amp; Enq. Due date must be written on all three covers.</b></p>			

Item	Description	Unit	Quantity	Delivery Quantity	Schedule Date
10	4218A0500100 BOTTOM FIRE BRICK AS PER DRG NO 3-M-18A-05-0586-X, MATERIAL: SILLIMANITE	NO	40.000	40.00	08.09.15
20	4218A0500200 BOTTOM FIRE BRICK AS PER DRG. NO. 3M-18A-05-13827	NO	40.000	40.00	08.09.15
30	4218A0300200 SIDE BRICK AS PER DRG.NO. 4M-18A-03-27812	NO	60.000	60.00	08.09.15
40	4218A0300400 BOTTOM BRICK AS PER DRG. NO. 3M-18A-03-11870-Z	NO	50.000	50.00	08.09.15
50	4218A0500300 SIDE BRICK AS PER DRG NO 3M-18A-05-0587	NO	60.000	60.00	08.09.15
60	4218A0400200 COVER AS PER DRG.NO. 4-M-18A-04-27033-01.	NO	200.000	200.00	08.09.15
70	4218A0400400 COVER AS PER DRG.NO. 4-M-18A-04-27966	NO	200.000	200.00	08.09.15

**VENDOR QUALIFYING CRITERIA:**  
Only those vendors who satisfy the following conditions will get qualified to participate in the tender:  
(1) Only those vendors, who have Supplied refractory items for atleast to one company in the past five years for which supporting documents like PO copies are to be submitted along with offer.  
(2) The vendor should submit following details which are necessary for qualifying their offer:  
(a)Name and postal address of the customer / company where similar refractory items were supplied.  
(b)Name and designation of the contact

The offers should reach us 30 minutes before the time of opening of tenders. The offers will be opened at 14.30 hrs on the due date of tender in the presence of tenderers who have submitted their offer and who may like to be present for the tender opening.Late and delayed offers are liable to be rejected.

Yours faithfully,  
For **BHARAT HEAVY ELECTRICALS LIMITED**

**D. CHANDRAMOHAN**  
Dy. General Manager  
Purchase (CP & SP) / MM / FM  
BHEL, TIRUCHY - 620 014.

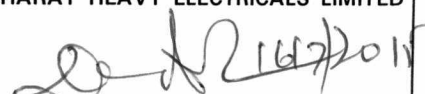
  
MANAGER / PURCHASE  
(FOSSIL BOILERS)  
Yours faithfully,



# BHARAT HEAVY ELECTRICALS LIMITED

( A Government of India Undertaking )  
HIGH PRESSURE BOILER PLANT  
PURCHASE DEPARTMENT - FOSSIL BOILERS  
THIRUCHIRAPALLI - 620014  
TAMILNADU (INDIA)

Page  
2/3  
PHONE :2577331  
GRAMS : BHARATELEC  
FAX NO: 2520719  
E-mail: srchandran@bheltry.co.in  
Web:

2661500259 / 15.07.2015

23505

person of the customer.  
(c)Phone no. and Email address of the contact person of the customer.  
(3)BHEL reserves the right to verify the information provided by vendor.In case the information provided by vendor is found to be false / incorrect, the offer shall be rejected.  
COMMON NOTE FOR ALL ITEMS:  
(1) MATERIALS SHOULD BE CRACK FREE AND MATERIAL WITH CRACKS AT BHEL ,TRICHY WILL NOT BE ACCEPTED.  
(2)TEST CERTIFICATE FOR MATERIAL CONFIRMITY AS PER DRAWING FROM GOVT. APPROVED LAB. SHALL BE PRODUCED DURING PRE-DESPATCH INSPECTION.  
(3) MATERIALS SHOULD BE SUPPLIED ALONG WITH ORIGINAL TEST CERTIFICATE.  
(4)BRICKS SHOULD HAVE IDENTIFICATION MARK LIKE MANUFACTURER COMPANY NAME AND BHEL DRAWING NUMBER(LAST FIVE DIGITS) ON IT.  
(5)ALL ITEMS HAVE TO BE OFFERED TO BHEL ENGINEER FOR PRE-DESPATCH INSPECTION AT VENDOR'S WORKS.  
(6)PREFERABLE DELIVERY PERIOD IS TO BE WITHIN 12 WEEKS FROM THE DATE OF PURCHASE ORDER.

### General Note:

Important note:

YOU SHOULD CONFIRM LD CLASS , VALIDITY AND PAYMENT TERMS AS PER BHEL COMMERCIAL TERMS AND CONDITIONS. OTHERWISE YOUR OFFER WILL BE REJECTED.

All the tenders may be addressed to the following address:

**The Tender Opening Cell / MM  
Room No: 26, Building 24, Ground Floor  
Bharat Heavy Electricals Limited  
TIRUCHIRAPALLI 620014**

In case personal delivery of the offer, it shall be dropped into the respective box kept in Room No: 26, after duly entering the data in the system.

Offers will be accepted only up to 14.00 Hrs on the due date. Therefore, vendors shall ensure to submit the offers well before this time. All due date extension requirements should be addressed to the respective Purchase mail IDs. All the due date extension requests from vendors will be considered only up to 48 hours before the due date and time.

Vendors are requested to avoid submission of offers through e mail / fax. In case of any unavoidable situation, offers shall be sent through e mail to the following mail ID only [tender\\_cell@bheltry.co.in](mailto:tender_cell@bheltry.co.in).

The offers should reach us 30 minutes before the time of opening of tenders.  
The offers will be opened at 14.30 hrs on the due date of tender in the presence of tenderers who have submitted their offer and who may like to be present for the tender opening.Late and delayed offers are liable to be rejected.

**D. CHANDRAMOHAN**  
Dy. General Manager  
Purchase (CP & SP) / MM / RM  
BHEL, TIRUCHY - 620 014.

Yours faithfully,  
For **BHARAT HEAVY ELECTRICALS LIMITED**

**MANAGER / PURCHASE**  
(FOSSIL BOILERS)  
Yours faithfully,



# BHARAT HEAVY ELECTRICALS LIMITED

( A Government of India Undertaking )  
HIGH PRESSURE BOILER PLANT  
PURCHASE DEPARTMENT - FOSSIL BOILERS  
THIRUCHIRAPALLI - 620014  
TAMILNADU (INDIA)

Page  
3/3  
PHONE :2577331  
GRAMS : BHARATELEC  
FAX NO: 2520719  
E-mail: srchandran@bheltry.co.in  
Web:

2661500259 / 15.07.2015

23505

As tenders are being opened by Common Tender Opening Cell, offer covers should be sealed with tenderer's distinctive seal and super scribed with correct Tender No. item of supply and due date of opening.

The offers will be opened at 14.30 hrs on the due date of the tender in the presence of tenderers who have submitted their offer and who may like to be present for the tender opening. Late and delayed offers are liable to be rejected.

**Enclosures:**

"LD clause has to be confirmed without fail."

The offers should reach us 30 minutes before the time of opening of tenders.  
The offers will be opened at 14.30 hrs on the due date of tender in the presence of tenderers who have submitted their offer and who may like to be present for the tender opening. Late and delayed offers are liable to be rejected.

**D. CHANDRAMOHAN**  
Dy. General Manager  
Purchase (CP & SP) / MM / RM  
BHEL, TIRUCHY - 620 014.

Yours faithfully,  
For **BHARAT HEAVY ELECTRICALS LIMITED**

**MANAGER / PURCHASE**  
(FOSSIL BOILERS)  
Yours faithfully,

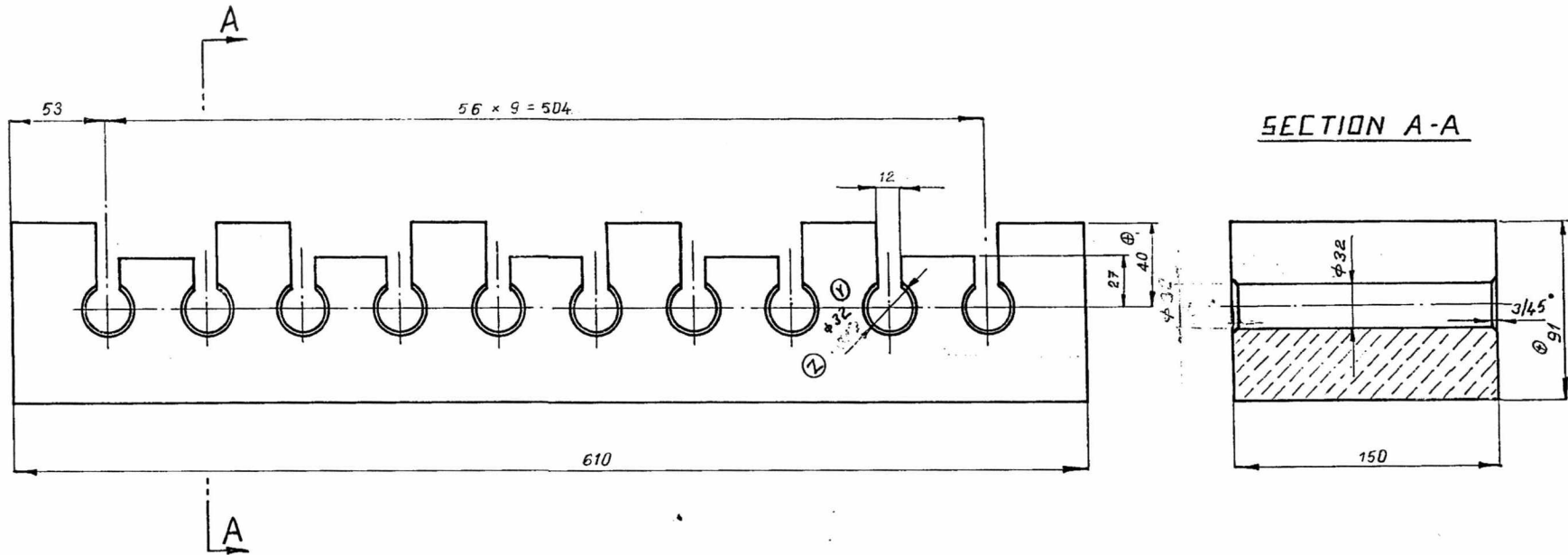

NOTE FOR SUPPLIERS:

1. COIL HOLES IN ALL BRICKS SHOULD BE ALIGNED FOR STRAIGHTNESS SO THAT A SINGLE COIL COULD BE INSERTED THROUGHOUT.

PHYSICAL PROPERTIES

MAX. TEMPERATURE : 1200 °C  
 C. C. S : 350 kg/cm<sup>2</sup>  
 APARENT POROSITY : 24 TO 29 %

CHEMICAL PROPERTIES

Al<sub>2</sub> O<sub>3</sub> : 57 TO 60 %  
 Fe<sub>2</sub> O<sub>3</sub> : 2 %  
 P. C. E : +36

8		SILLIMANITE- IS: 2044 OR KYANITE		INITIAL MATERIAL	SCRAP SORT.	NET WT.	GROSS WT.	DRAWING NO.	ITEM NO.
NO. OF PIECES	DESCRIPTION	SEMI PRODUCT	FINAL MATERIAL	TOTAL NET wt (kg)	CC: 00	EC: 05			
REMARKS	SCALE	DRAWN	REFERENCE	ALTERATIONS	DATE	SIGNATURE	ALTERATION INDEX		
	2:5	<i>[Signature]</i>		HOLE # 28 WAS # 22	4-10-68	<i>[Signature]</i>	②		
		CHECKED		HOLE MODIFIED	17-12-69	<i>[Signature]</i>	①		
		APPROVED		ALTERNATE RIBS ARE	17-9-71	<i>[Signature]</i>	③		
		STDS. OFFICER		RAISED BY 13mm					
		DATE	15-7-1967						
MACHINE: METCO SINGLE CHAMBER FURNACE				TYPE: METCO - 45 kW		INV. NO.			
TITLE: ELZ.				DRAWING NO:		05			
				BOTTOM FIREBRICK		3-M-18A-0586		X	
				NO. OF SHEETS:		SHEET NO:			

*[Handwritten signature]* 16/7/2015

D. CHANDRAMOHAN  
 Dy. General Manager  
 Purchase (CP & SP) / MM / RM  
 BHEL, TIRUCHY - 620 014.

CAUTION: THIS DRAWING IS OUR SOLE PROPERTY AND SHOULD NOT BE USED IN ANY FORM FOR ANY PURPOSES WITHOUT THE WRITTEN PERMISSION OF BHEL. THE BHEL ELECTRICALS LIMITED, TIRUCHIRAPPALLI - 620 014.

ALL DIMENSIONS ARE IN MM

1.6

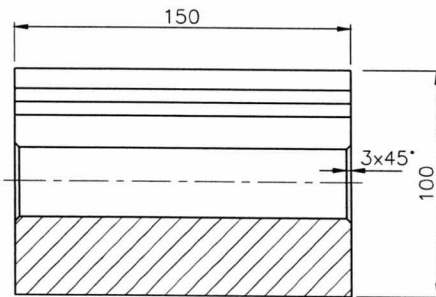
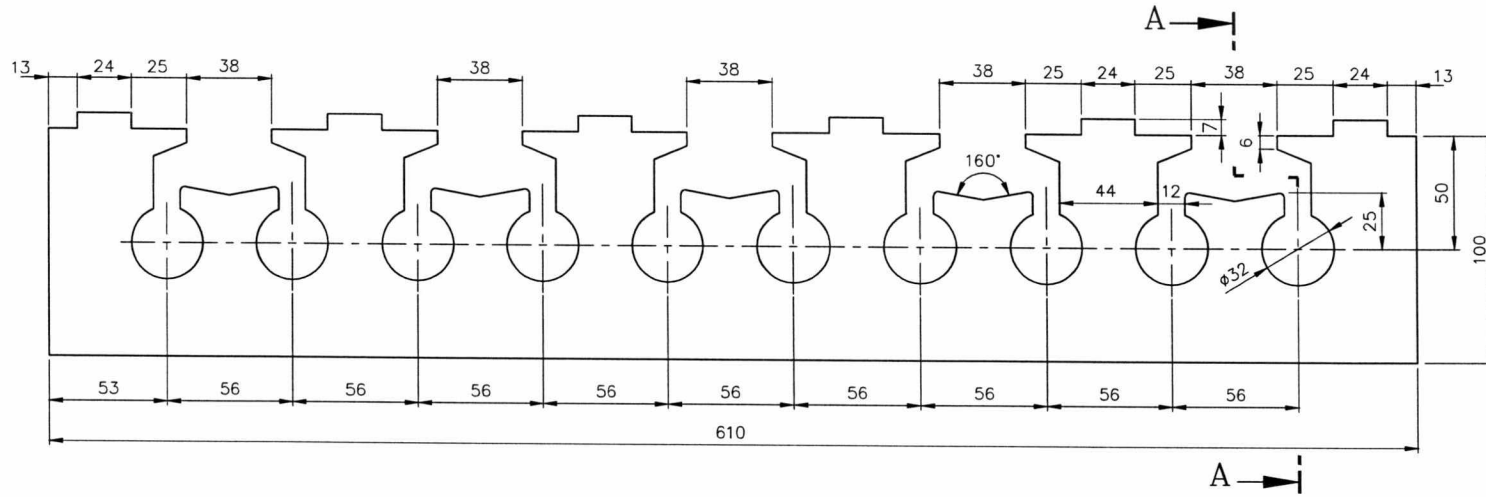

SEC-AA

PHYSICAL PROPERTIES		CHEMICAL PROPERTIES	
MAX. TEMPERATURE	: 1200°C	AL <sub>2</sub> O <sub>3</sub>	: 50 To 60%
C.C.S	: 350 Kg/CM <sup>2</sup>	Fe <sub>2</sub> O <sub>3</sub>	: 2 %
APARENT POROSITY	: 24 To 29%	P.C.E	: + 36

NOTE FOR SUPPLIERS :

01. COIL HOLES IN ALL BRICKS SHOULD BE ALIGNED FOR STRAIGHTNESS SO THAT A SINGLE COIL COULD BE INSERTED THROUGHOUT

No. of Pieces		DESCRIPTION		SILLIMANITE OR KYANITE	MATERIAL	IS: 2044	STANDARD	NET.WT.IN KGS.	DRAWING No.	ITEM No.
REFERENCE:		ALTERATIONS:		DCN REF	DATE	SIGN.	INDEX			
SCALE	DRAWN	G.G.R								
1:2	CHECKED	R.RAMAMOORTHY								
	APPROVED	C.S.JAYASHEELAN								
	DATE	23-02-11								
MACHINE: ELE. SINGLE CHAMBER				TYPE: METCO-45KW						
TITLE:  BOTTOM FIRE BRICK				DRAWING No:		3M18A0513827			REV.	
Sheet No:				No. of Sheets:						

*Signature* 16/7/2015

**D. CHANDRAMOHAN**  
Dy. General Manager  
Purchase (CP & SP) / MM / RM  
BHEL, TIRUCHY - 620 014.

CAUTION: THIS DRAWING IS OUR SOLE PROPERTY AND SHOULD NOT BE USED IN ANY FORM FOR ANY PURPOSE WITHOUT THE WRITTEN PERMISSION OF BHARAT HEAVY ELECTRICALS LIMITED

ALL DIMENSIONS ARE IN MM

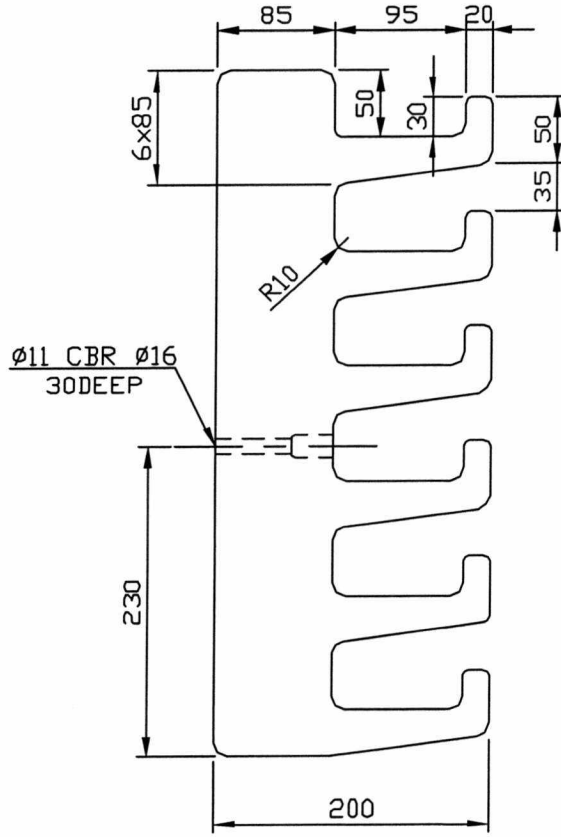
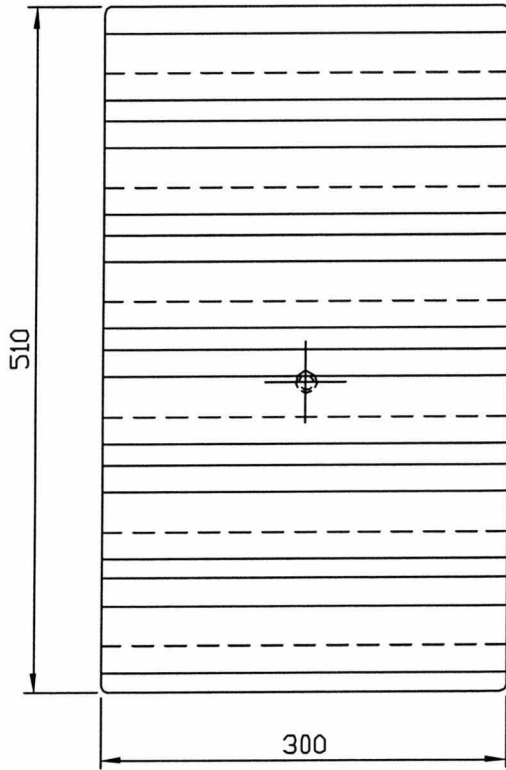

**NOTE:**

MATERIAL: SILLIMANITE WITH FOLLOWING SPECIFICATIONS.

- Al<sub>2</sub> O<sub>3</sub> - 61%
- Si O<sub>2</sub> - 36.5%
- Fe<sub>2</sub> O<sub>3</sub> - 1.5%
- Ap - 20%
- CCS - 400kg/cm (MIN)%
- PCE - 36 (ORTON CONE)

No of Pieces		DESCRIPTION	MATERIAL	STANDARD	NET.WT.IN KGS.	DRAWING No.	ITEM NO.
REFERENCE:		ALTERATIONS:		DCN REF	DATE	SIGN.	INDEX
SCALE	DRAWN	K.MANIKANDAN					
	CHECKED	R.RAMAMOORTHY					
1 : 5	APPROVED	C.S.JAYASHEELAN					
	DATE	10.03.06					
MACHINE: ROD HEATING FURNACE				TYPE: ELHEAT 450KW			
TITLE:				DRAWING No:		REV.	
SIDE BRICK (FOR ELEMENT HOLDING)				4M18A0327812			
				Sheet No:		No.of Sheets:	

D. CHANDRAMOHAN  
Dy. General Manager  
Purchase (CP & SP) / MM / RM  
BHEL, TIRUCHY - 620 014.

*Signature* 16/7/2015



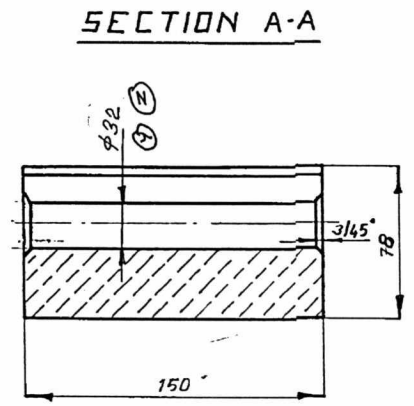
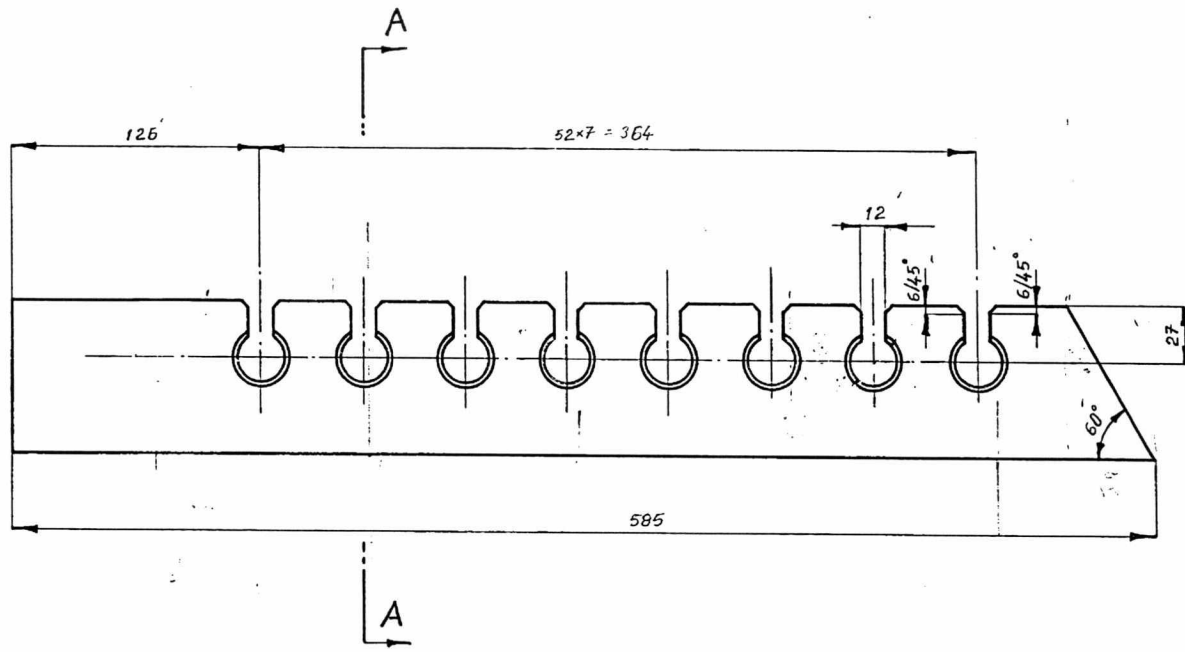

NOTE FOR SUPPLIERS:

1. COIL HOLES IN ALL BRICKS SHOULD BE ALIGNED FOR STRAIGHTNESS SO THAT A SINGLE COIL COULD BE INSERTED THROUGHOUT.

PHYSICAL PROPERTIES

MAX. TEMPERATURE : 1200°C  
 P. C. S. : 350 kg/cm<sup>2</sup>  
 APARENT POROSITY : 24 TO 29%

CHEMICAL PROPERTIES

Al<sub>2</sub>O<sub>3</sub> : 57 TO 60%  
 Fe<sub>2</sub>O<sub>3</sub> : 2%  
 P. C. E : + 36

*Handwritten signature and date: 21/7/2015*

**D. CHANDRAMOHAN**  
 Dy. General Manager  
 Purchase (CP & SP) / MM / RM  
 BHEL, TIRUCHY - 620 014.

8-8		SILLIMANITE. IS:2044 OR KYANITE							
NO. OF PIECES	DESCRIPTION	SEMI PRODUCT	FINAL MATERIAL	INITIAL MATERIAL	SCRAP SORT	NET WT.	GROSS WT.	DRAWING NO.	ITEM NO.
REMARKS				TOTAL NET WT (KG) 22.90 / 50.05					
SCALE	DRAWN	CHECKED	REFERENCE	ALTERATIONS	DATE	SIGNATURE	ALTERATION INDEX		
2:5				HOLE # 28 WAS # 22	4-10-68		⊙		
	APPROVED			HOLE MODIFIED	17-12-69		⊙		
	STDS. OFFICER			HOLE # 32 WAS # 28	15-06-78	Re-	X		
	DATE			15-7-1967					
MACHINE: ELEVA SINGLE CHAMBER FURNACE				TYPE: METCO-45 kw.		INV. NO.			
TITLE: SIDE FIREBRICK				DRAWING NO: 3-M-18A-0587		05			
				NO. OF SHEETS:		SHEET NO:			

CAUTION: THIS DRAWING IS OUR SOLE PROPERTY AND SHOULD NOT BE USED IN ANY FORM FOR ANY PURPOSE WITHOUT THE WRITTEN PERMISSION OF BHARAT HEAVY ELECTRICALS LIMITED TRICHIRAPPALLI - 620 014.

ALL DIMENSIONS ARE IN MM

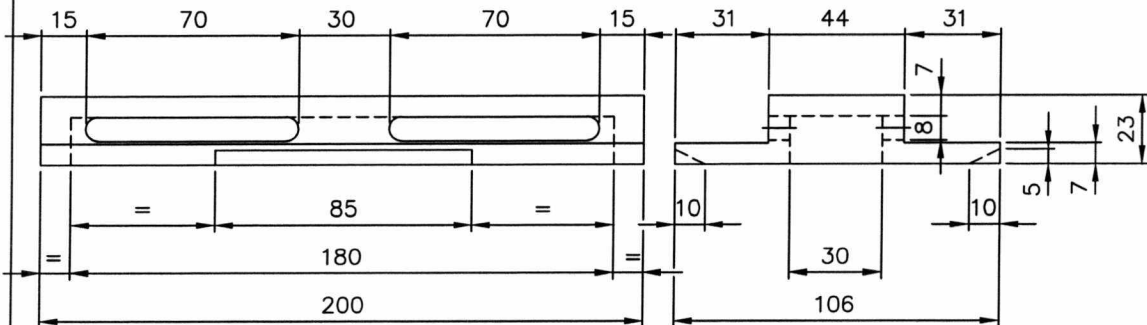
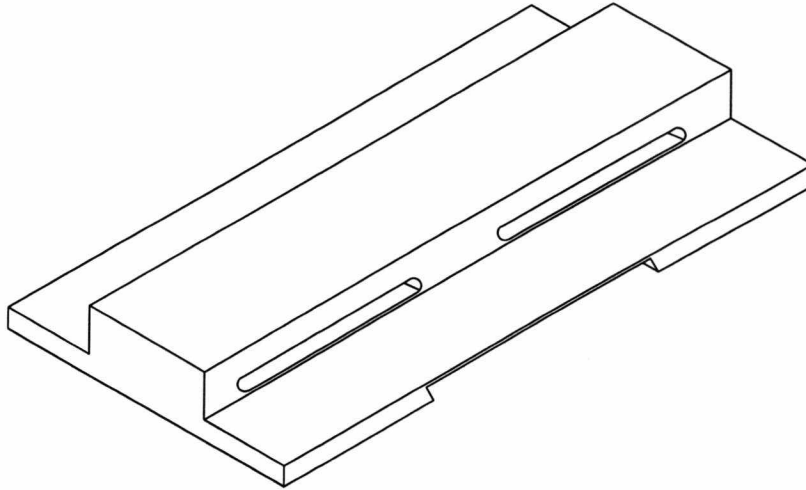

MATERIAL SPECIFICATION: - \* SILLIMANITE (HIGH ALUMINA)  
 $Al_2 O_3 = 60\%$   
 PCE = 36 (ORTON CONE)  
 AP = 20%  
 CGS = 400 Kg/Cm<sup>2</sup> (MIN)  
 BD = 2.35 gm/Cm<sup>3</sup>

FOR BOTTOM BRICK REF.DRG.No: - 3.M.18A04.12074

No. of Pieces		DESCRIPTION		MATERIAL		STANDARD		NET.WT.IN KGS.		DRAWING No.		ITEM No.
REFERENCE:		ALTERATIONS:		DCN REF		DATE		SIGN.		INDEX		
SCALE		DRAWN/TCD		DRG. MODIFIED TO DATE		15.03.12		CSJ		01		
1:2		CHECKED		APPROVED		DATE						
		R.Narayanan		C.S.JAYASHEELAN		13.02.03/13.05.11						
MACHINE: ELE. SINGLE CHAMBER		TITLE:		TYPE: BHEL/75 KW.		DRAWING No:				REV.		
COVER		(FOR REFRACTORY BOTTOM BRICK)		4M18A042703301		Sheet No:				No. of Sheets:		

*Handwritten signature and date: 16/7/2015*

**D. CHANDRAMOHAN**  
 Dy. General Manager  
 Purchase (CP & SP) / MM / RM  
 BHEL, TIRUCHY - 620 014.

CAUTION: THIS DRAWING IS OUR SOLE PROPERTY AND SHOULD NOT BE USED IN ANY FORM FOR ANY PURPOSE WITHOUT THE WRITTEN PERMISSION OF BHARAT HEAVY ELECTRICALS LIMITED TRICHIRAPPALLI - 620 014.

ALL DIMENSIONS ARE IN MM

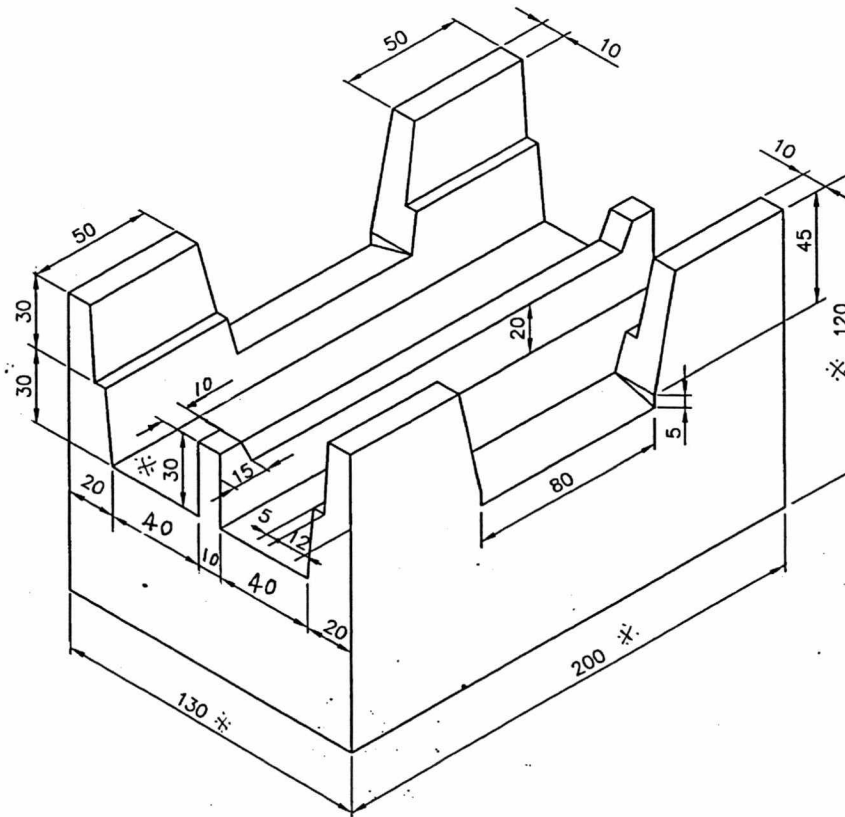
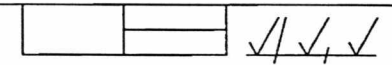

MATERIAL SPECIFICATION: \* SILLIMANITE (HIGH ALUMINA)  
 Al<sub>2</sub>O<sub>3</sub>=60%  
 PCE=36(ORTON CONE)  
 AP=20%  
 CCS=400Kg/Cm<sup>2</sup> (MIN)  
 BD=2.35 gm/Cm

FOR COVER REF DRG No:4-M-18A-27033

*Handwritten signature and date: 16/7/2015*

**D. CHANDRAMOHAN**  
 Dy. General Manager  
 Purchase (CP & SP) / MM / RM  
 BHEL, TIRUCHY - 620 014.

No. of Pieces		DESCRIPTION		MATERIAL	STANDARD	NET.WT.IN KGS.	DRAWING No.	ITEM No.
REFERENCE:					COMPONENT CODE: 00	EQUIPMENT CODE: 04		
SCALE	DRAWN	CHECKED		APPROVED	DATE	DCN REF	DATE	SIGN.
1:2	(378) T.F. Balakrishnan	R. Ramamurthy			13.02.03		12/5/03	RRM
DATE		13.02.03		ALTERATIONS:		DCN REF	DATE	SIGN.
MACHINE: ELE.SINGLE CHAMBER		TYPE: BHEL/75KW.		DRAWING No: 3-M-18A-12074		REV: 04		Y
No. of Sheets		Sheet No		TITLE: BOTTOM REFRACTORY BRICK				

THIS DRAWING IS OUR SOLE PROPERTY AND SHOULD NOT BE USED IN ANY FORM FOR ANY PURPOSE WITHOUT THE WRITTEN PERMISSION OF BHARAT HEAVY ELECTRICALS LIMITED

CAUTION:

ALL DIMENSIONS ARE IN MM

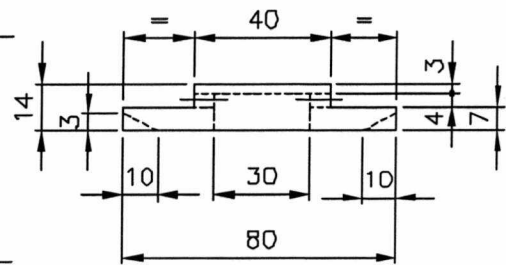
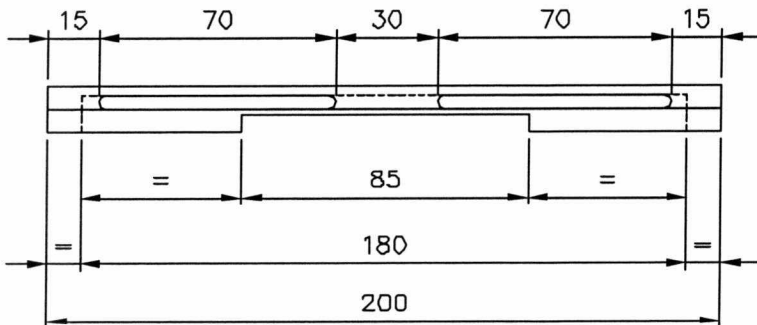
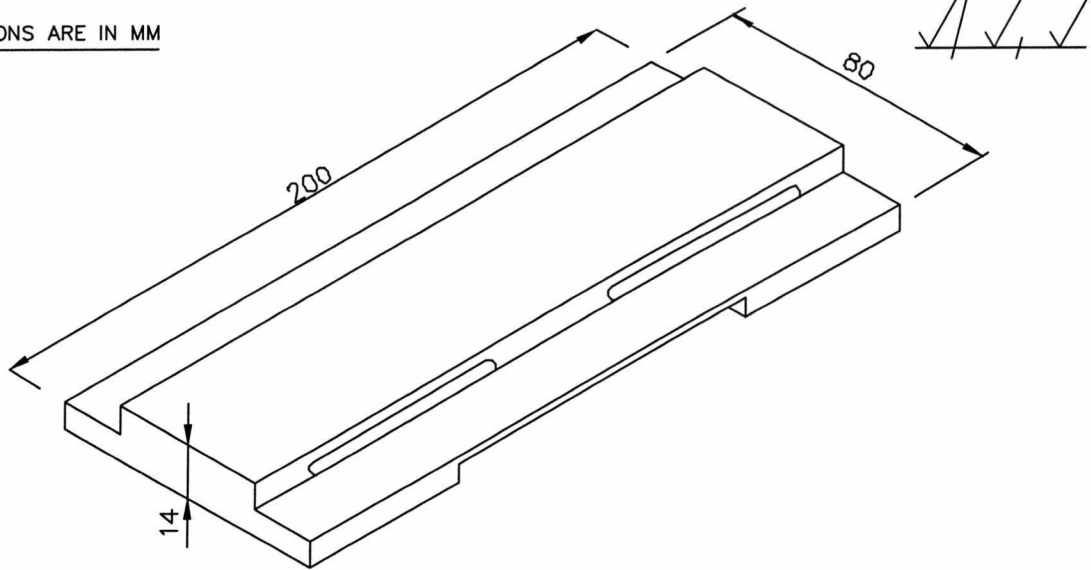

MATERIAL SPECIFICATION \* SILLIMATE (HIGH ALUMINA)  
 $Al_2O_3 = 60\%$   
 PCE = 36 (ORTON CONE)  
 AP = 20%  
 CCS = 400 Kg./Cm<sup>2</sup> (MIN)  
 BD = 2.35 gm./Cm<sup>3</sup>

FOR BOTTOM BRICK REF.DRG.No: 3-M-18A04-12845

No. of Pieces		DESCRIPTION	MATERIAL	STANDARD	NET.WT.IN KGS.	DRAWING No.	ITEM No.
		REFERENCE: FOR LOC.NO: 1715-1626		ALTERATIONS:	DCN REF	DATE	SIGN.
SCALE	DRAWN	P.ALBERT ROSS					
2:1	CHECKED	R.RAMAMOORTHY					
	APPROVED	C.S.JAYASHEELAN					
	DATE	29-01-07					
MACHINE: ELE.SIMPLE CHAMFER			TYPE: BHEL/75 KW				
TITLE: <b>COVER</b> (FOR REFRACTORY BOTTOM BRICK )			DRAWING No: <b>4M18A0427966</b>				
			Sheet No:		No.of Sheets:		

*Handwritten signature and date: 16/7/2015*

**D. CHANDRAMOHAN**  
 Dy. General Manager  
 Purchase (CP & SP) / MM / RM  
 BHEL, TIRUCHY - 620 014.

CAUTION: THIS DRAWING IS OUR SOLE PROPERTY AND SHOULD NOT BE USED IN ANY MANNER FOR ANY PURPOSE WITHOUT THE WRITTEN PERMISSION OF BHARAT HEAVY ELECTRICALS LIMITED TRICHIRAPPALLI - 620 014.

ALL DIMENSIONS ARE IN MM

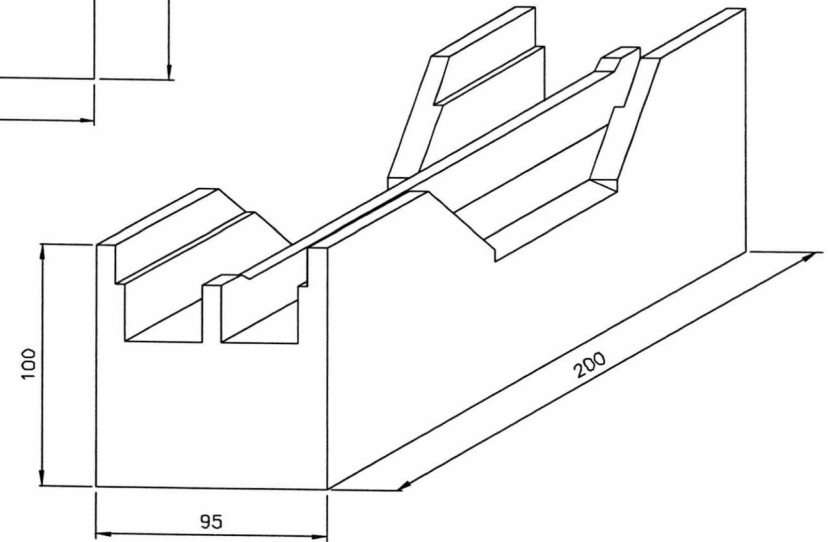
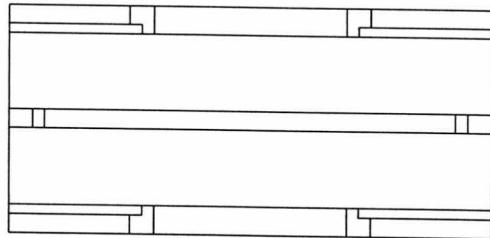
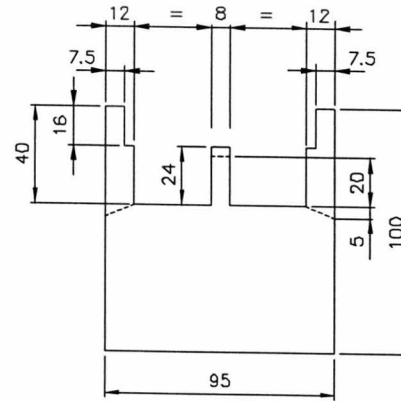
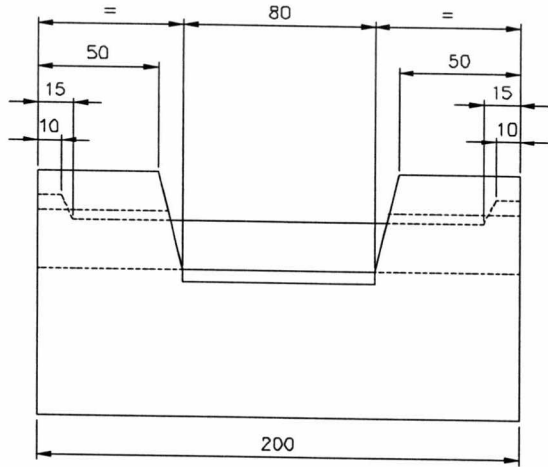

MATERIAL SPECIFICATION \* SILLIMATE (HIGH ALUMINA)  
 $Al_2O_3 = 60\%$   
 PCE = 36 (ORTON CONE)  
 AP = 20%  
 CCS = 400 Kg./Cm<sup>2</sup> (MIN)  
 BD = 2.35 gm./Cm<sup>3</sup>

FOR COVER REF.DRG.No: 4-M-18A04-27966

No. of Pieces		DESCRIPTION		MATERIAL	STANDARD	NET.WT.IN KGS.	DRAWING No.	ITEM No.	
1		REFERENCE FOR LOC.No.1715-1626							
SCALE		DRAWN		P.A.ROSS					
1:2		CHECKED		R.Ramamoorthy					
		APPROVED		C.S.Jayasheelan					
		DATE		05-02-07					
		MACHINE: ELE.SINGLE CHAMFER				TYPE: BHEL/75KW			
		TITLE:				DRAWING No:			
		BOTTOM REFRACTORY BRICK				3M18A0412845			
		Sheet No:				No. of Sheets:			

*[Handwritten Signature]* 16/7/2015

**D. CHANDRAMOHAN**  
 Dy. General Manager  
 Purchase (CP & SP) / MM / RM  
 BHEL, TIRUCHY - 620 014.

# COMMERCIAL TERMS& CONDITIONS

# ANNEXURE-III(m)

Bharat Heavy Electricals Limited, Tiruchirapalli – 620 014, Tamilnadu

MM: CP & SP

(Check List - to be filled and submitted along with Techno-Commercial Bid)

Sl. No.	BHEL Commercial Terms and Conditions for Indigenous Supplies	Vendor's Confirmation / Comments
1	Bid should be submitted in <b>Two Parts</b> . 1. Techno-commercial Bid (Part-I) and 2. Price Bid (Part-II) in a <b>separate sealed cover and both the covers must be placed in a Third Cover and Sealed. Our Enquiry No., Enq. Date &amp; Enq. Due date must be written on all Three covers</b>	
2	Technical confirmation to BHEL's Specification shall be furnished. If needed additional sheets shall be used.	
3	<b>Prices shall be quoted item wise only.</b>	
4	Delivery INCO TERMS- Price quoted <b>-FOR BHEL TRICHY, STORES or ex- WORKS Basis or, FOR WORKS (DESPATCHING STATION)</b> <b>In case of EX works / FOR WORKS basis, indicate the Despatching station.</b>  Prices shall be quoted on <b>"FIRM PRICE"</b> basis only.	
5	<b>Validity of offer</b> shall be for a minimum period of 120 days from the date of Tender opening	
6	<b>Delivery period</b> from the date of Letter of Intent / Purchase order	
7	Liquidated damages shall be 0.5% of the total order value per week or part thereof subject to a maximum of 10% of the total order value. For staggered delivery schedule, LD shall be 0.5% of the undelivered portion per week of the delay or part thereof subject to a maximum of 10% of the total order value. Any deviation from the above LD clause, loading will be applied to the extent to which it is not agreed by the bidder (at offered value).	
8	<b>Payment term for supply portion:</b> Payment term is 100% direct payment after 45 days from the date of receipt and acceptance of materials. <b>Note:</b> Only Direct Payment after goods receipt & acceptance will be accepted .Above payment term acceptance is essential for consideration of your offer  <b>Any deviation in the above payment term will attract loading as mentioned below.</b> <b>"Base rate of SBI (as applicable on the date of bid opening. Techno-commercial bid opening in case of two part bids) + 6% shall be considered for loading for the period of relaxation sought by bidders.</b>  Payment through Bank is not preferred. In case of Payment through Bank is opted by Supplier, BHEL prefers documents submission through bank with copy of LR and door delivery of Goods to Stores with Consignee copy attached. In this case Loading will be 3% on the offered value. Offers of indigenous Suppliers with payment terms as <b><u>LC/Advance Payment are liable for rejection.</u></b> <b>Important Note: BHEL will consider the ranking after the loading is applied as referred vide Sl. No. 7&amp; 8 above wherever deviations are observed.</b>	
9	<b>Following Risk Purchase clause</b> shall be applicable: The purchaser at his option will be entitled to terminate the contract and to purchase elsewhere at the risk and cost of the seller either the whole of the goods or any part which the supplier has failed to deliver or dispatch within the time stipulated or if the same were not available, the best and the nearest available substitute therefore. The supplier shall be liable for any loss which the Purchaser may sustain by reason of such risk purchases.	
10	<b>Erection / commissioning: (if applicable only)</b> Erection / commissioning charges if any has been mentioned in the offer or else confirmation that Erection / commissioning shall be done at free of cost is available in the offer.	
11	The equipment shall be guaranteed as per tender condition from the date of receipt & acceptance./(commissioning (commissioning date ,if applicable as per tender condition)  Normally No deviation permitted and the <b><u>deviated offers are liable for rejection.</u></b>	

# COMMERCIAL TERMS& CONDITIONS

# ANNEXURE-III(m)

12	Equipment will be inspected at vendor's works prior to dispatch if applicable. However final inspection and acceptance of equipment will be after installation at BHEL, Trichy, Tamilnadu.	
13	The vendor shall provide necessary drawings, Test Certificates and Operating Maintenance Manuals etc., as called for in the Technical Specification, in the required number of copies at no extra cost.	
14	Any warranty replacement during warranty period shall be supplied free of charge on FOR BHEL, Trichy, Tamilnadu basis.	
15	Performance Bank Guarantee, if applicable as per tender condition. Normally No deviation permitted and the <b><u>deviated offers are liable for rejection.</u></b>	
<b>OTHER DETAILS REQUIRED</b>		
16	% of Excise Duty with cess	
17	% of TAX (VAT) (TNGST with FORM-17)	
18	% of TAX (VAT) without form	
19	% of TAX (CST) (CST with C-FORM)	
20	% of TAX (CST) without form	
21	Packing & Forwarding Charges ( <b>in % only</b> )	
22	Freight& transit insurance charges, if any( <b>in % only</b> ) Freight charges from Dispatching station to BHEL, Tiruchirapalli (Note: If the delivery terms is Ex Works the materials has to be sent through BHEL approved carrier only ,in this case the freight will be borne by BHEL)	
23	Approximate Net weight of the total consignment	
24	Approximate Gross weight of the total consignment	
25	Approximate Dimensions of the Consignment	
26	Name of the contact person	
27	Land Line Number	
28	Fax Number	
29	Mobile Number	
30	E-mail ID	
31	PAN No.	
32	CST No.	TIN No.

- a) It is confirmed that all the terms and conditions stipulated in the Enquiry have been fully understood by us and all clarifications & details have been obtained.
- b) Applicable % of ED, Sales Tax -CST or VAT, Service Tax), Freight, Insurance and Installation and Commissioning Charges etc., are indicated in offer.

Full postal Address:

Signature & Office Seal of the vendor

**Note:-**

Your specific acceptances to our Payment terms, LD & Risk Purchase (RP) Clause are essential for consideration of your offer. Otherwise your offer is liable for rejection.  
No row shall be left blank. Please indicate NA, in case the item is "not applicable"