



BHARAT HEAVY ELECTRICALS LIMITED
(A Government of India Undertaking)
Ramachandrapuram, Hyderabad, 502032, A.P. India
Phone 040-23184526, 23182322 FAX:040-23021910, 1954

भारत हेवी इलेक्ट्रिकल्स लिमिटेड
(भारत सरकार का उपक्रम)
रामचन्द्रपुरम, हैदराबाद, 502032 आंध्र प्रदेश, भारत

RFQ NO :

PURCHASE DEPARTMENT
ENQUIRY
क्रय विभाग

जांच (ई मेल) : tenderbox@bhelhyd.co.in

PURCHASE DEPARTMENT

E Mail: tenderbox@bhelhyd.co.in

FAX : 091-40-23021910
091-40-23021954

Eng/Collective Number : P2A1N05604 Enq Date : 04.07.2014 No. Of Items : 8

DUE DATE OF QUOTATION : 25.07.2014

Office Copy

Please submit your lowest quotation in sealed cover superscribed with Enquiry No./Collective No.(RFQ No) and due date subject to our terms and conditions attached ,for the materials mentioned below. Your offer has to reach us on or before due date by 11.00 Hours (IST) and will be opened at 14.00 Hours.(IST).If our Enquiry No./Collective No.(RFQ No) and tender due date are not super scribed on the tender cover , your offer shall be summarily rejected. Whosoever desires to send offers on their own risk (complete in all respects) via e-mail have to send offers to the common e-mail address : tenderbox@bhelhyd.co.in . Incomplete offers and late offers will not be considered.

SL NO	Purchase Req.no	item no	Material Code	Drq no - Ver , Rev & Spec - Ver , Rev	Description	Unit	Qty	Delivery Date	Schedule Qty
1	1600005604	10	HY7410292040	, NA,	400 WATTS HPI-BU METAL HALIDE LAMP	EA	500.000	13.08.2014	500.000
2	1600005604	20	HY7410292059	, NA,	250 WATTS HPI-BU METAL HALIDE LAMP	EA	300.000	13.08.2014	300.000
3	1600005604	30	HY7410292024	, NA,	CHOKE FOR 400 WATTS METAL HALIDE LAMP	EA	100.000	13.08.2014	100.000
4	1600005604	40	HY7410292032	, NA,	CHOKE FOR 250 WATTS METAL HALIDE LAMP	EA	50.000	13.08.2014	50.000
5	1600005604	50	HY7410292067	, NA,	IGNITOR FOR METAL HALIDE 250/400 WATTS	EA	500.000	13.08.2014	500.000
6	1600005604	60	HY7410292075	, NA,	CAPACOTOR FOR 400W METAL HALIDE LAMP	EA	100.000	13.08.2014	100.000
7	1600005604	70	HY7410292083	, NA,	CAPACOTOR FOR 250W METAL HALIDE LAMP	EA	200.000	13.08.2014	200.000
8	1600005604	80	HY7410292091	, NA,	HOLDER FOR METAL HALIDE FITTINGS	EA	100.000	13.08.2014	100.000

Special Remarks

- 1) TWO PART BID SYSTEM MAY BE FOLLOWED.
- 2) GCC & ITB ARE ENCLOSED.

TEST CERTIFICATE REQD: Y
GUARANTEEE REQ : Y
SAMPLE REQD : N
BID TYPE : TWO PART

For and on-behalf of
Bharat Heavy Electricals Limited.
SREENIVAS RAO
Pur. Officer/Pur/CMM

3) DRAWINGS ARE ENCLOSED.

LONG DESCRIPTION:-

ITEM NO. 1) * 400W Elliptical shape metal halide lamp with ovoid coated,

Lamp current: 3.4A, cap/base type: E40.

* Dimension of lamp as attached in drawing no:HY/BHEL/MH/LAMP

* Acceptable makes: Philips/GE only.

ITEM NO.2) * 250W Elliptical shape metal halide lamp with ovoid coated,

Lamp current:2.25A, cap/base type:E40.

* Dimension of lamp as attached in drawing no.:HY/BHEL/MH/LAMP

* Acceptable makes: Philips/GE only

ITEM NO.3) * Ballast for 400W metal halide lamp,Supply Voltage:230V ac,

Ballast current: 3.25A(without PF correction)

* Dimension of ballast as attached in drawing

no.:HY/BHEL/MH/BALLAST

* Acceptable makes: Philips/GE only

ITEM NO. 4) * Ballast for 250W metal halide lamp, Supply Voltage: 230V ac

Ballast current:2.15A(without PF correction)

* Dimension of ballast as attached in drawing no:HY/BHEL/MH/BALLAST

* Acceptable makes: Philips/GE only.

ITEM NO. 5) * Ignitor for suitable to both 400&250W metal halide lamp.

* Dimension of ignitor as attached in drawing

no.:HY/BHEL/MH/IGNITOR

* Acceptable makes: Philips/GE only

ITEM NO. 6) * 33 micro farads capacitor for 400W metal halide lamp.

* Dimension of capacitor as attached in drawing

no.:HY/BHEL/MH/CAPACITOR

* Acceptable makes: Philips/GE only

ITEM NO. 7) * 20 micro farads capacitor for 250W metal halide lamp

* Dimension of capacitor as attached in drawing

no.:HY/BHEL/MH/CAPACITOR

* Acceptable makes: Philips/GE only.

TEST CERTIFICATE REQD: Y
GUARANTEE REQ : Y
SAMPLE REQD : N
BID TYPE : TWO PART

For and on-behalf of
Bharat Heavy Electricals Limited.

SREENIVASULU REDDY
Pur. Officer/Pur/CMM

ITEM NO. 8) * E40 porcelain lamp holder for 250&400W metal halide lamps.

Vendor Registration:-

The suppliers who quotes for the tender shall be registered with BHEL before opening of price bids else their offer shall be rejected.

If already registered plz ignore.

The vendor registration forms may be downloaded from the website: www.bhel.com → supplier registration → New suppliers → suppliers within India.

Plz send the vendor registration forms to the following address:

TO,
DGM/CMM - SDC
VENDOR COMPLEX
BHEL, R.C. PURAM
HYDERABAD-32
TELANGANA.

TEST CERTIFICATE REQD: Y
GUARANTEE REQ : Y
SAMPLE REQD : N
BID TYPE : TWO PART

For and on-behalf of
Bharat Heavy Electricals Limited.

SREEDHAR
Pur. Officer/Pur/CMM

DRAWING NO: HY/BAEL/PH/CAPACITOR

CAPACITOR [for 250 W]

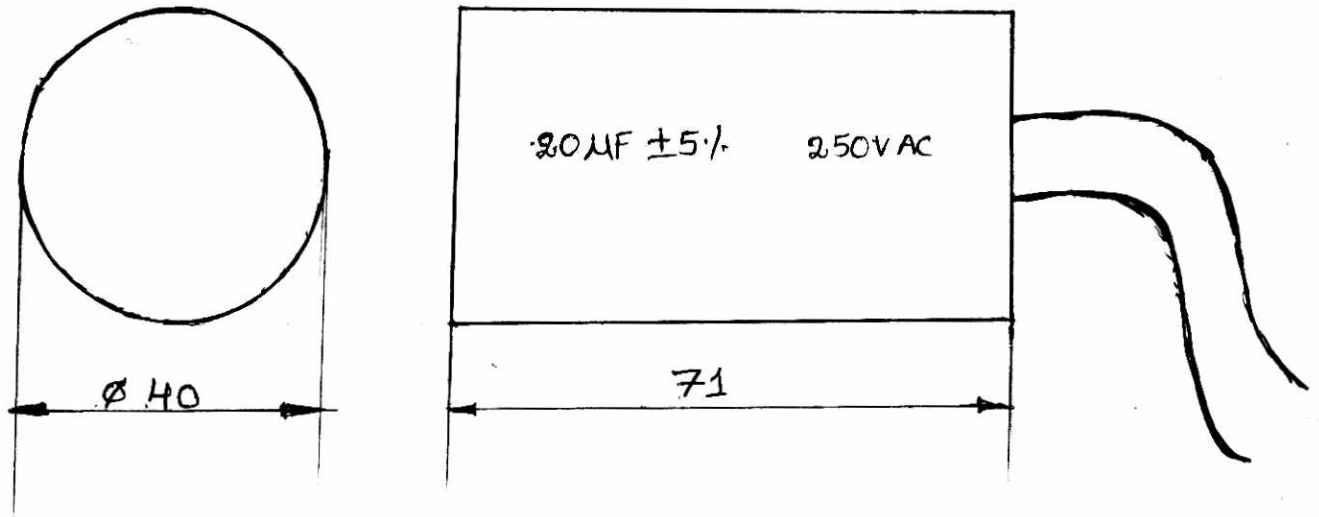

CAPACITOR [for 400 W]

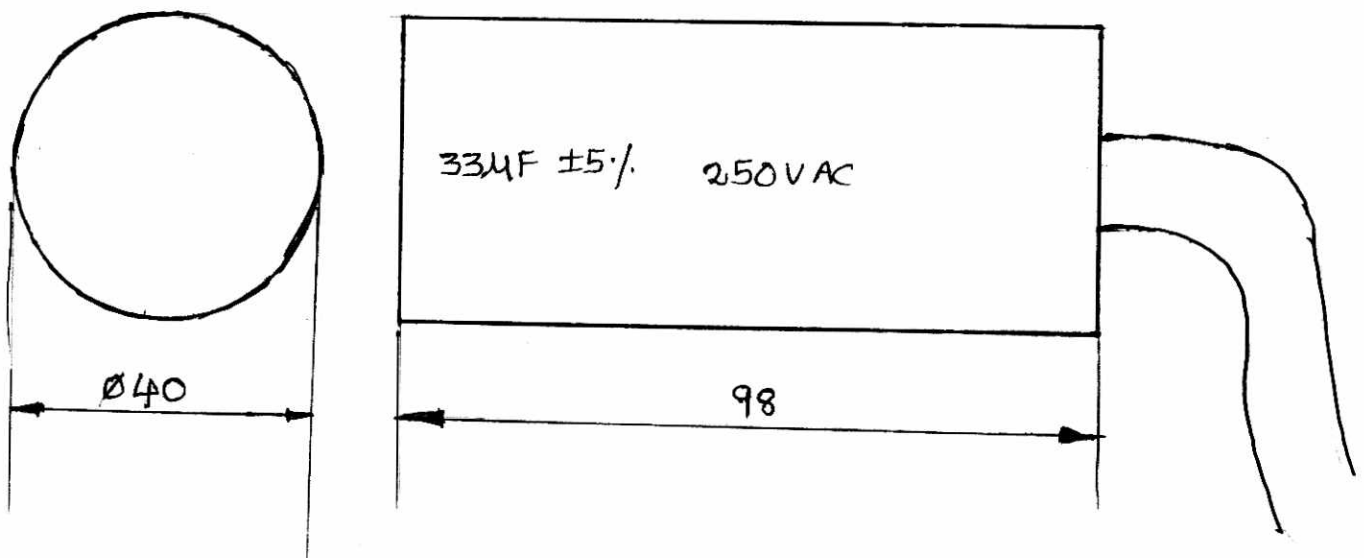

Note: All dimensions are in "mm".

Drawings

Drawing NO: HY/BHEL/MA/BALLAST

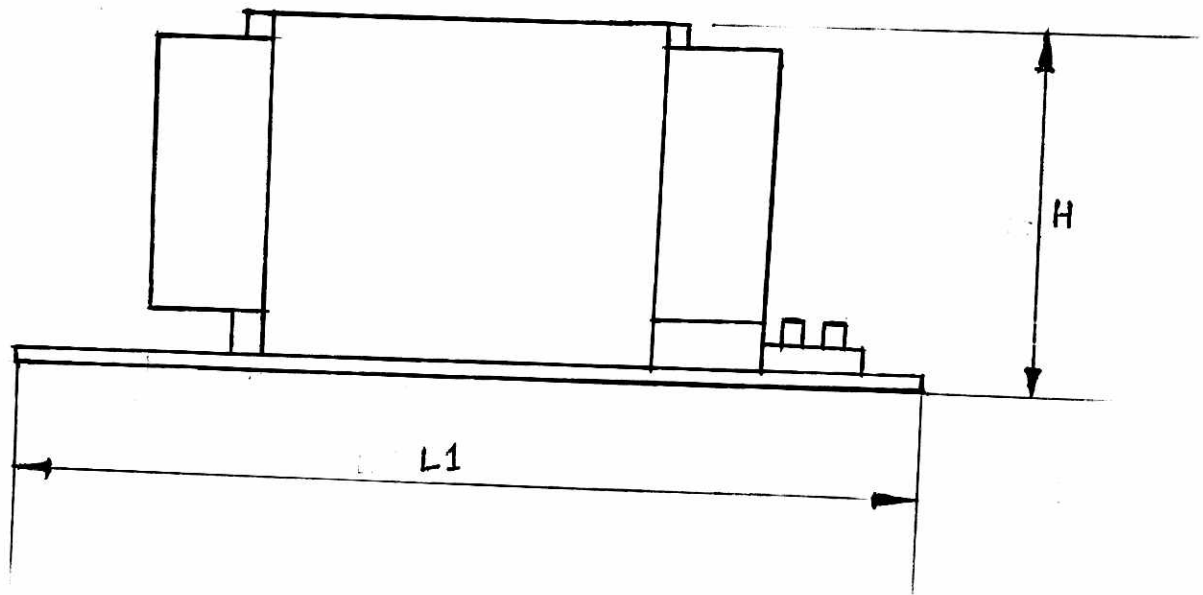
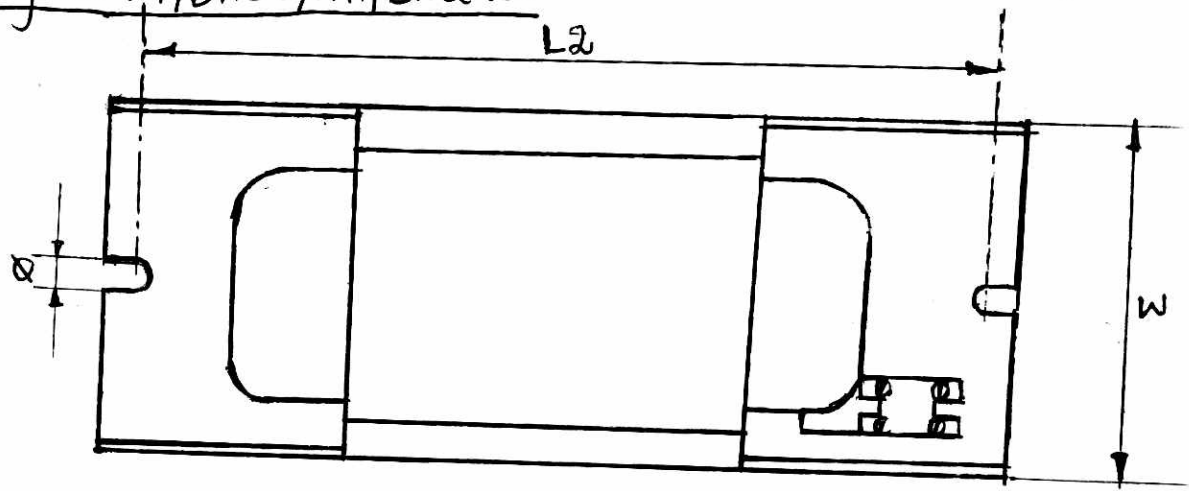

BALLAST

	L1	L2	W	H	Ø
250W	132	116	75	64	6-3
400W	150	135	75	64	6-3

BALLAST FOR METAL HALID FITTINGS

Note: All dimensions are in "mm"

Handwritten signature

DRAWING NO: HY/BHEL/MH/IGNITOR

IGNITORS [For 250W & 400W]

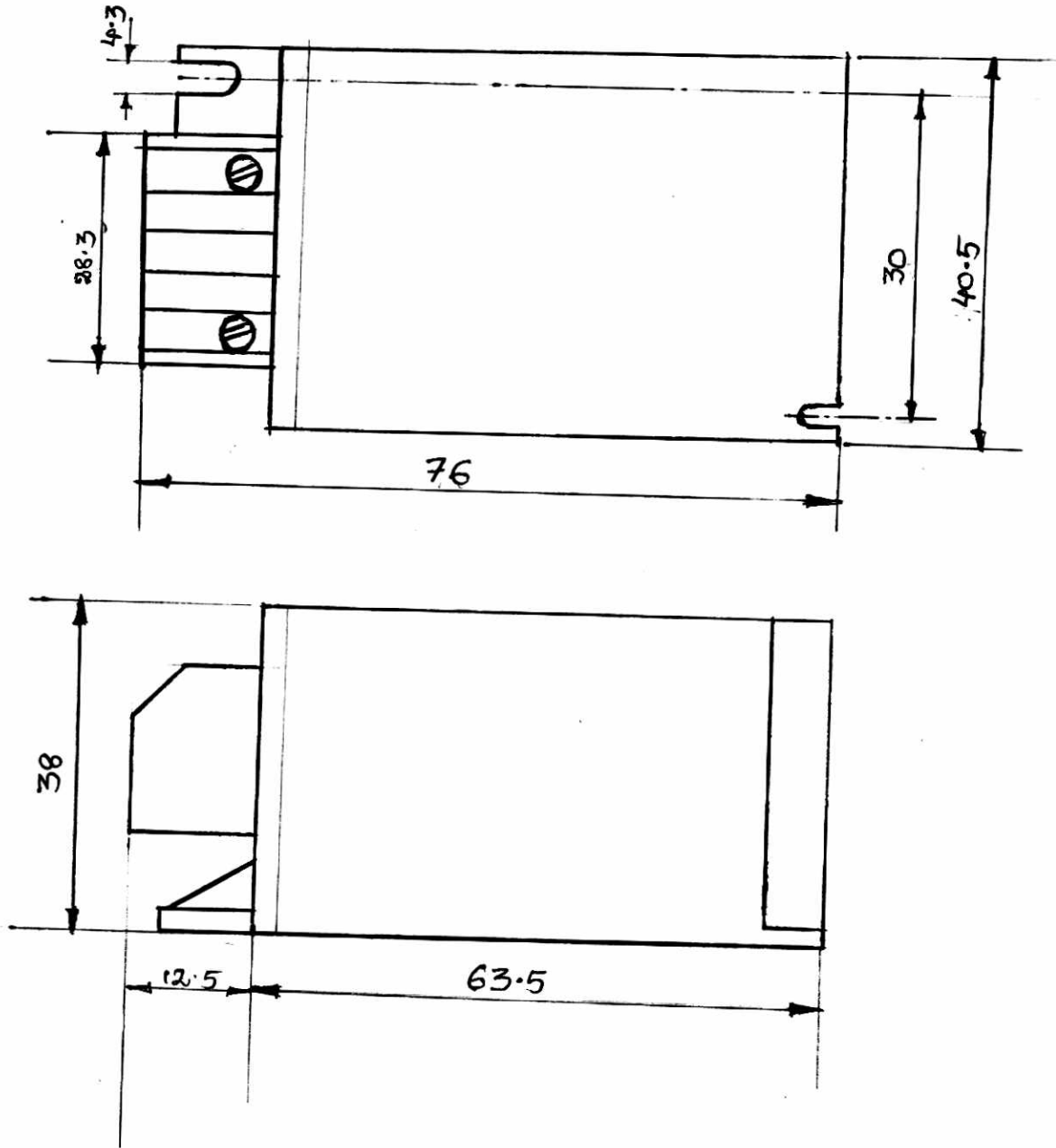

Wangus

NOTE: All dimensions are in "mm"

DRAWING NO: HY/BHEL/MH/LAMP

METAL HALIDE LAMP

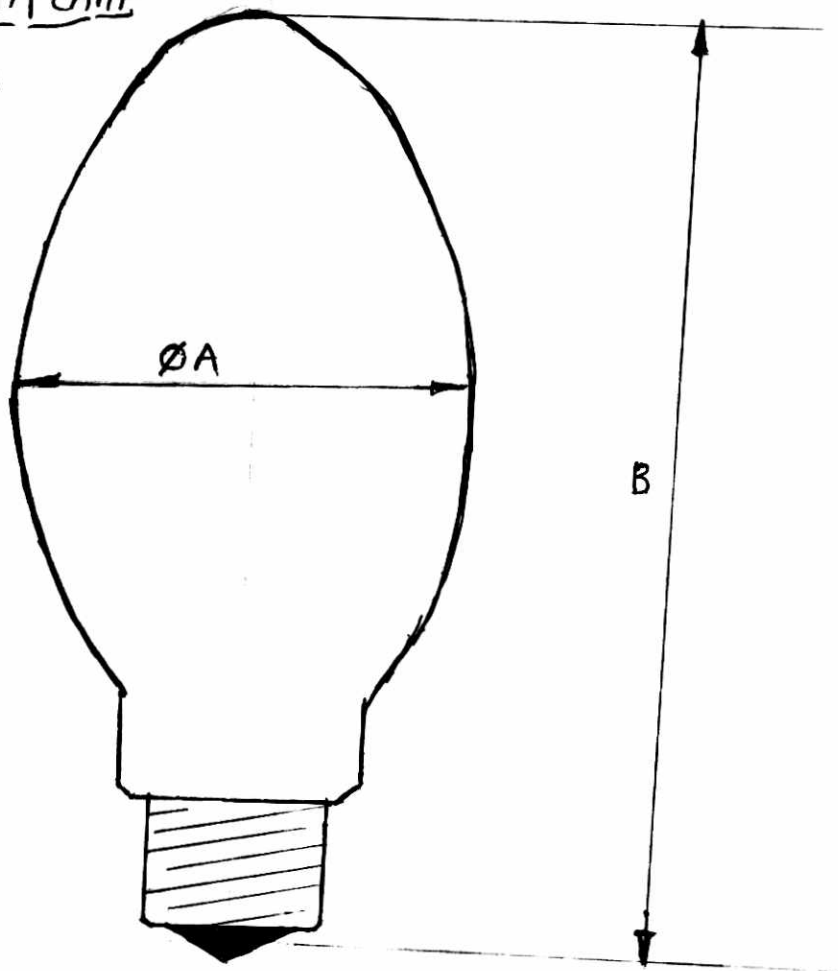

Cap/base E-40

	$\varnothing A$	B
400 W	122	284
250 W	91	266

Dr. J. S. J.

Note: All dimensions are in "mm"