



An ISO 9001
Company

Bharat Heavy Electricals Limited
(Seamless steel Tube Plant)
Tiruchirappalli – 620014, TAMIL NADU, INDIA

TITLE: SUPPLY OF INTERNAL TUBE END CAPS	Phone: +91 431 257 8480 +91 431 257 8419 Email : neerajxalxo@bheltry.co.in Web : www.bhel.com
---	---

Reference Number: 9831347E	Date: 18.02.2014	Due date for submission of application: 11.03.2014
----------------------------	------------------	--

A. **BHEL/SSTP, Trichy is looking for vendors to supply Internal Tube End Caps as per Tender documents attached.**

B. Important Note to New Vendors

The new vendors will be required to furnish the following documentary proof/ information along with their offers:

1. Certificate of registration (copy of certificate to be submitted).
2. Banker's information (copy of bank pass book first page to be submitted).
3. MSME vendor certificate (if applicable).
4. Address of your organization (complete postal address with PINCODE).
5. Contact person's Phone No. /Mobile No. / FAX No. /E-mail ID.
6. Statutory documents – VAT / TIN / EXCISE REGISTRATION / CST REGN / SERVICE TAX REGISTRATION etc. (copy to be furnished)
7. NSIC/SSI Certificate (if applicable)
8. ISO Certificate (if applicable)
9. Experience certificate as proof of supply of similar items to any Govt. agencies / PSU / Organisations (copy of PO's to be furnished).
10. Audit Report/ IT Return (if applicable)
11. Agency agreement with manufacturer (if applicable)
12. Partnership Deed (if applicable).

If the new vendors fail to submit the above documentary proof/information, their offers will not be considered for this enquiry.

Purchase Officer/SSTP
Phone: 0431-257 8480.
Mail: neerajxalxo@bheltry.co.in



BHARAT HEAVY ELECTRICALS LTD.
 (A GOVERNMENT OF INDIA UNDERTAKING)
 SEAMLESS STEEL TUBE PLANT
 TIRUCHIRAPPALLI - 620 014.
 TAMIL NADU.

PHONE : 0431-2578480,
 2578547,2578428,
 2578406
 FAX : 0431-2520464/383

TIN : 33243560005
 CST No. 239383
 Dated 11.06.1991

PURCHASE ENQUIRY

VENDOR CODE	ENQUIRY NUMBER	ENQUIRY DATE	ENQUIRY DUE DATE	No.OF ITEM
20186	9831347E	18/02/2014	11/03/2014	10

Office Copy

- IMPORTANT POINTS :**
1. Tender Closing Time - 14.00 Hrs.
 2. Tender Opening Time - 15.00 Hrs.
 3. Tender should be submitted in a sealed cover, duly indicating enquiry No., Enquiry date & Enquiry Due Date on the cover.
 4. Offer(s) received through Courier Services after 14.00 Hrs. on Enquiry Due Date not be considered.
 5. Late Tender (s) is/are liable for rejection.
 6. Other(s) shall be valid for 60 days from Enquiry Due Date.
 7. Offer(s) in Vendor's Letter-Head shall contain.
 - a. Offer No. and Date
 - b. Delivery Period
 - c. Delivery Terms
 - d. Payment Terms
 - e. Excise Duty with Tariff Heading Sales Tax (against form-XVII/Form-C), etc
 - f. Excise Regn. No. and SSI Regn. No.

Kindly arrange to submit your **COMPETITIVE OFFER** for the following item(s).
 If you are not in a position to submit your Offer, kindly arrange to send your **REGRET LETTER**.

THIS IS ONLY A REQUEST FOR OFFER AND NOT AN ORDER

Sl.No.	BHEL Material Code and Description	Unit	Requirement	
			Quantity	Delivery
01	BHEL Material Code : SP5943898212 ----- INTERNAL TUBE END COVER DIA 21 mm MATERIAL:VIRGIN QUALITY WHITE LDPE TO IS.3389. DRAWING No. 30-ST-999.00-389 REV 00	Nos. 01	4000.000	06/05/2014
02	BHEL Material Code : SP5943898271 ----- INTERNAL TUBE END COVER DIA 27 mm MATERIAL:VIGINE QUALITY WHITE LDPE TOIS.3389. DRAWING No. 30-ST-999.00-389 REV 00	Nos. 01	15000.000	06/05/2014
03	BHEL Material Code : SP5943898280 ----- INTERNAL TUBE END CAPSDIA 28 mm MATERIAL:VIRGINE QUALITY WHITE LDPE TO IS.3389. AS PER DRG No. 30-ST-999.00-389 REV 00	Nos. 01	38000.000	06/05/2014
04	BHEL Material Code : SP5943898301 ----- INTERNAL TUBE END COVER DIA 30 mm MATERIAL:VIRGINE QUALITY WHITE LDPE TO IS.3389. AS PER DRAWING No. 30-ST-999.00-389 REV 00	Nos. 01	14000.000	06/05/2014

IMPORTANT NOTE :

1. Delivery Terms : "Free Delivery at BHEL-SSTP STORES" is preferable.
2. Payment Terms : 100% payment within 45days after receipt and acceptance of materials by BHEL"
3. Terms and Conditions of Tender : Please see reverse.
4. The Technical Requirements / Specification Details / Quality Requirements/Commercial Terms & Conditions are clearly furnished in the Tender. If Deviation(s) is/are not explicitly brought out in the Offer, it will be construed that the Tenderer is complying with the requirement of BHEL in full without any deviation(s).

For and on behalf of
BHARAT HEAVY ELECTRICALS LTD.

 18/02/14
PURCHASE EXECUTIVE



BHARAT HEAVY ELECTRICALS LTD.
 (A GOVERNMENT OF INDIA UNDERTAKING)
 SEAMLESS STEEL TUBE PLANT
 TIRUCHIRAPPALLI - 620 014.
 TAMIL NADU.

PHONE : 0431-2578480,
 2578547,2578428,
 2578406
 FAX : 0431-2520464/383

TIN : 33243560005
 CST No. 239383
 Dated 11.06.1991

PURCHASE ENQUIRY

VENDOR CODE	ENQUIRY NUMBER	ENQUIRY DATE	ENQUIRY DUE DATE	No. OF ITEM
20186	9831347E	18/02/2014	11/03/2014	10

Office Copy

- IMPORTANT POINTS :**
1. Tender Closing Time - 14.00 Hrs.
 2. Tender Opening Time - 15.00 Hrs.
 3. Tender should be submitted in a sealed cover, duly indicating enquiry No., Enquiry date & Enquiry Due Date on the cover.
 4. Offer(s) received through Courier Services after 14.00 Hrs. on Enquiry Due Date will not be considered.
 5. Late Tender (s) is/are liable for rejection.
 6. Offer(s) shall be valid for 60 days from Enquiry Due Date.
 7. Offer(s) in Vendor's Letter-Head shall contain.
 - a. Offer No. and Date
 - b. Delivery Period
 - c. Delivery Terms
 - d. Payment Terms
 - e. Excise Duty with Tariff Heading Sales Tax (against form-XVII/Form-C), etc
 - f. Excise Regn. No. and SSI Regn. No.

Kindly arrange to submit your **COMPETITIVE OFFER** for the following item(s).
 If you are not in a position to submit your Offer, kindly arrange to send your **REGRET LETTER**.

THIS IS ONLY A REQUEST FOR OFFER AND NOT AN ORDER

Sl.No.	BHEL Material Code and Description	Unit	Requirement	
			Quantity	Delivery
05	BHEL Material Code : SP5943898310 INTERNAL TUBE END CAP DIA 31 mm MATERIAL:VIRGINE QUALITY WHITE LDPE MATERIAL TO IS.3389. AS PER DRG No. 30-ST-999.00-389 REV 00	Nos. 01	10000.000	06/05/2014
06	BHEL Material Code : SP5943898395 INTERNAL TUBE END CAP DIA 39 mm MADE OF VERGIN QUALITY L.D.P.E RAW MATERIAL TO IS3389. AS PER THE DRAWING No. 30-ST-999.00-389 REV 00	Nos. 01	20000.000	06/05/2014
07	BHEL Material Code : SP5943898506 INTERNAL TUBE END CAPS DIA 50 mm MADE OF VIRGIN QLTY LDPE MATL TO IS 3389 AS PER DRG No. 30-ST-999.00-389 REV 00	Nos. 01	3000.000	06/05/2014
08	BHEL Material Code : SP5943598430 INTERNAL TUBE END CAP DIA 43 MM MADE OF VIRGIN QUALITY LDPE TO IS 3389 AS PER DRG NO:30-ST-999-00-389.	Nos. 01	5000.000	17/04/2014

IMPORTANT NOTE :

1. Delivery Terms : "Free Delivery at BHEL-SSTP STORES" is preferable.
2. Payment Terms : 100% payment within 45days after receipt and acceptance of materials by BHEL"
3. Terms and Conditions of Tender : Please see reverse.
4. The Technical Requirements / Specification Details / Quality Requirements/Commercial Terms & Conditions are clearly furnished in the Tender. If Deviation(s) is/are not explicitly brought out in the Offer, it will be construed that the Tenderer is complying with the requirement of BHEL in full without any deviation(s).

For and on behalf of
BHARAT HEAVY ELECTRICALS LTD.

 18/02/14
PURCHASE EXECUTIVE



BHARAT HEAVY ELECTRICALS LTD.
 (A GOVERNMENT OF INDIA UNDERTAKING)
 SEAMLESS STEEL TUBE PLANT
 TIRUCHIRAPPALLI - 620 014.
 TAMIL NADU.

PHONE : 0431-2578480,
 2578547,2578428,
 2578406
 FAX : 0431-2520464/383

TIN : 33243560005

CST No. 239383
 Dated 11.06.1991

PURCHASE ENQUIRY

VENDOR CODE 20186	ENQUIRY NUMBER 9831347E	ENQUIRY DATE 18/02/2014	ENQUIRY DUE DATE 11/03/2014	No.OF ITE 10
-----------------------------	-----------------------------------	-----------------------------------	---------------------------------------	------------------------

Office Copy

- IMPORTANT POINTS :**
1. Tender Closing Time - 14.00 Hrs.
 2. Tender Opening Time - 15.00 Hrs.
 3. Tender should be submitted in a sealed cover, duly indicating enquiry No., Enquiry No., date & Enquiry Due Date on the cover.
 4. Offer(s) received through Courier Services after 14.00 Hrs. on Enquiry Due Date shall not be considered.
 5. Late Tender (s) is/are liable for rejection.
 6. Other(s) shall be valid for 60 days from Enquiry Due Date.
 7. Offer(s) in Vendor's Letter-Head shall contain.
 - a. Offer No. and Date
 - b. Delivery Period
 - c. Delivery Terms
 - d. Payment Terms
 - e. Excise Duty with Tariff Heading Sales Tax (against form-XVII/Form-C), etc.
 - f. Excise Regn. No. and SSI Regn. No.

Kindly arrange to submit your **COMPETITIVE OFFER** for the following item(s).
 If you are not in a position to submit your Offer, kindly arrange to send your **REGRET LETTER**.

THIS IS ONLY A REQUEST FOR OFFER AND NOT AN ORDER

Sl.No.	BHEL Material Code and Description	Unit	Requirement		
			Quantity	Delivery	
09	BHEL Material Code : SP5943898476 ----- INTERNAL TUBE END CAPS DIA 47 mm ----- MADE OF VIRGIN QLTY LDPE RAW MATL TO IS 3389 DRG No. 30-ST-999.00-389 REV 00	Nos.	01	7000.000	17/04/2014
10	BHEL Material Code : SP5943898141 ----- Description : Internal tube end cap made of virgin quality ----- Material : LDPE confirming to IS 3389. ----- Size : dia 14 mm ----- Drg No : 30-ST-999-00-389 Rev 00	Nos.	01	20000.000	17/04/2014
Foot Note :: ----- 1. Tender is floated on TWO PART BID. Tenderers are requested to submit the offer in TWO PART only: A. Part-I .. Technical & Un-Priced Commercial Bid B. Part-II .. Price Bid. Kindly refer to the attached Annexure-A for submission of offer. ----- 2. Tender will be evaluated for placement of PO on respective L-1 basis.					

IMPORTANT NOTE :

1. Delivery Terms : "Free Delivery at BHEL-SSTP STORES" is preferable.
2. Payment Terms : 100% payment within 45days after receipt and acceptance of materials by BHEL"
3. Terms and Conditions of Tender : Please see reverse.
4. The Technical Requirements / Specification Details / Quality Requirements/Commercial Terms & Conditions are clearly furnished in the Tender. If Deviation(s) is/are not explicitly brought out in the Offer, it will be construed that the Tenderer is complying with the requirement of BHEL in full without any deviation(s).

For and on behalf of
BHARAT HEAVY ELECTRICALS LTD.

[Signature]
 18/02/14
PURCHASE EXECUTIVE



BHARAT HEAVY ELECTRICALS LTD.
 (A GOVERNMENT OF INDIA UNDERTAKING)
 SEAMLESS STEEL TUBE PLANT
 TIRUCHIRAPPALLI - 620 014.
 TAMIL NADU.

PHONE : 0431-2578480,
 2578547,2578428,
 2578406
 FAX : 0431-2520464/383

TIN : 33243560005
 CST No. 239383
 Dated 11.06.1991

PURCHASE ENQUIRY

VENDOR CODE	ENQUIRY NUMBER	ENQUIRY DATE	ENQUIRY DUE DATE	No.OF ITEM
20186	9831347E	18/02/2014	11/03/2014	10

Office Copy

- IMPORTANT POINTS :**
1. Tender Closing Time - 14.00 Hrs.
 2. Tender Opening Time - 15.00 Hrs.
 3. Tender should be submitted in a sealed cover, duly indicating enquiry No., Enquiry date & Enquiry Due Date on the cover.
 4. Offer(s) received through Courier Services after 14.00 Hrs. on Enquiry Due Date not be considered.
 5. Late Tender (s) is/are liable for rejection.
 6. Other(s) shall be valid for 60 days from Enquiry Due Date.
 7. Offer(s) in Vendor's Letter-Head shall contain.
 - a. Offer No. and Date
 - b. Delivery Period
 - c. Delivery Terms
 - d. Payment Terms
 - e. Excise Duty with Tariff Heading Sales Tax (against form-XVII/Form-C), etc.
 - f. Excise Regn. No. and SSI Regn. No.

Kindly arrange to submit your **COMPETITIVE OFFER** for the following item(s).
 If you are not in a position to submit your Offer, kindly arrange to send your **REGRET LETTER**.

THIS IS ONLY A REQUEST FOR OFFER AND NOT AN ORDER

Sl.No.	BHEL Material Code and Description	Unit	Requirement	
			Quantity	Delivery
	3. Materials are to be supplied as per enclosed Drawing only.			
	4. Delivery Terms & Period - Door Delivery & within 4-6 weeks from date of PO.			
	5. Payment Terms - 100% direct payment after 45 days from the date of receipt and acceptance of materials by BHEL/SSTP. Any deviation in the above payment term will attract loading @ Prime lending rate of SBI (as applicable on the date of tender opening) + 6% for the period of relaxation sought by suppliers.			
	6. MSE suppliers can avail the intended benefits only if they submit along with offer, attested copies of either EM II certificate having deemed validity (Two years from the date of issue of acknowledgement in EM-II) or valid NSIC certificate or EM II certificate along with CA certificate (Format enclosed) applicable for the year, certifying quantum of investment in plant and machinery within the permissible limit as per the act for relevant status (Micro or small) where the deemed validity of EM II is over. Date to be reckoned for determining the deemed validity will be the last date of bid submission. Non submission of such documents will lead to consideration of their bids at par with other bidders and MSE status of such suppliers shall be shifted to Non MSE supplier till the supplier submits these documents.			

IMPORTANT NOTE :

1. Delivery Terms : "Free Delivery at BHEL-SSTP STORES" is preferable.
2. Payment Terms : 100% payment within 45days after receipt and acceptance of materials by BHEL"
3. Terms and Conditions of Tender : Please see reverse.
4. The Technical Requirements / Specification Details / Quality Requirements/Commercial Terms & Conditions are clearly furnished in the Tender. If Deviation(s) is/are not explicitly brought out in the Offer, it will be construed that the Tenderer is complying with the requirement of BHEL in full without any deviation(s).

For and on behalf of
BHARAT HEAVY ELECTRICALS LTD.

[Signature]
 18/02/14
PURCHASE EXECUTIVE

REGISTERED OFFICE : BHEL HOUSE, SIRI FORT, NEW DELHI - 110 049.

ALL DIMENSIONS ARE IN MILLIMETERS

SL No	NOM. SIZE	A	B	D
01	10	8.5	11.5	15.5
02	11	9.5	12.5	16.5
03	12	10.5	13.5	17.5
04	13	11.5	14.5	18.5
05	14	12.5	15.5	19.5
06	15	13.5	16.5	20.5
07	16	14.5	17.5	21.5
08	17	15.5	18.5	22.5
09	18	16.5	19.5	23.5
10	19	17.5	20.5	24.5
11	20	18.5	21.5	25.5
12	21	19.5	22.5	26.5
13	22	20.5	23.5	27.5
14	23	21.5	24.5	28.5
15	24	22.5	25.5	29.5
16	25	23.5	26.5	30.5
17	26	24.5	27.5	31.5
18	27	25.5	28.5	32.5
19	28	26.5	29.5	33.5
20	29	27.5	30.5	34.5
21	30	28.5	31.5	35.5
22	31	29.5	32.5	36.5
23	32	30.5	33.5	37.5
24	33	31.5	34.5	38.5
25	34	32.5	35.5	39.5
26	35	33.5	36.5	40.5
27	36	34.5	37.5	41.5
28	37	35.5	38.5	42.5
29	38	36.5	39.5	43.5
30	39	37.5	40.5	44.5
31	40	38.5	41.5	45.5
32	41	39.5	42.5	46.5
33	42	40.5	43.5	47.5
34	43	41.5	44.5	48.5
35	44	42.5	45.5	49.5
36	45	43.5	46.5	50.5
37	46	44.5	47.5	51.5
38	47	45.5	48.5	52.5
39	48	46.5	49.5	53.5
40	49	47.5	50.5	54.5
41	50	48.5	51.5	55.5
42	51	49.5	52.5	56.5
43	52	50.5	53.5	57.5
44	53	51.5	54.5	58.5
45	54	52.5	55.5	59.5

SL No	NOM. SIZE	A	B	D
46	55	53.5	56.5	60.5
47	56	54.5	57.5	61.5
48	57	55.5	58.5	62.5
49	58	56.5	59.5	63.5
50	59	57.5	60.5	64.5
51	60	58.5	61.5	65.5
52	61	59.5	62.5	66.5
53	62	60.5	63.5	67.5
54	63	61.5	64.5	68.5
55	64	62.5	65.5	69.5
56	65	63.5	66.5	70.5
57	66	64.5	67.5	71.5
58	67	65.5	68.5	72.5
59	68	66.5	69.5	73.5
60	69	67.5	70.5	74.5
61	70	68.5	71.5	75.5
62	71	69.5	72.5	76.5
63	72	70.5	73.5	77.5
64	73	71.5	74.5	78.5
65	74	72.5	75.5	79.5
66	75	73.5	76.5	80.5
67	76	74.5	77.5	81.5
68	77	75.5	78.5	82.5
69	78	76.5	79.5	83.5
70	79	77.5	80.5	84.5
71	80	78.5	81.5	85.5
72	81	79.5	82.5	86.5
73	82	80.5	83.5	87.5
74	83	81.5	84.5	88.5
75	84	82.5	85.5	89.5
76	85	83.5	86.5	90.5
77	86	84.5	87.5	91.5
78	87	85.5	88.5	92.5
79	88	86.5	89.5	93.5
80	89	87.5	90.5	94.5
81	90	88.5	91.5	95.5
82	91	89.5	92.5	96.5
83	92	90.5	93.5	97.5
84	93	91.5	94.5	98.5
85	94	92.5	95.5	99.5
86	95	93.5	96.5	100.5
87	96	94.5	97.5	101.5
88	97	95.5	98.5	102.5
89	98	96.5	99.5	103.5
90	99	97.5	100.5	104.5

SL No	NOM. SIZE	A	B	D
91	100	98.5	101.5	105.5
92	101	99.5	102.5	106.5
93	102	100.5	103.5	107.5
94	103	101.5	104.5	108.5
95	104	102.5	105.5	109.5
96	105	103.5	106.5	110.5
97	106	104.5	107.5	111.5
98	107	105.5	108.5	112.5
99	108	106.5	109.5	113.5
100	109	107.5	110.5	114.5
101	110	108.5	111.5	115.5
102	111	109.5	112.5	116.5
103	112	110.5	113.5	117.5
104	113	111.5	114.5	118.5
105	114	112.5	115.5	119.5
106	115	113.5	116.5	120.5
107	116	114.5	117.5	121.5
108	117	115.5	118.5	122.5
109	118	116.5	119.5	123.5
110	119	117.5	120.5	124.5
111	120	118.5	121.5	125.5
112	9	7.5	10.5	13.5

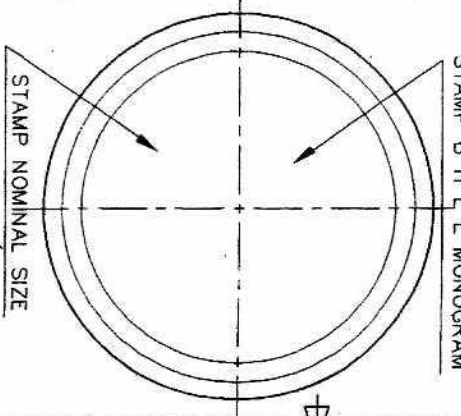
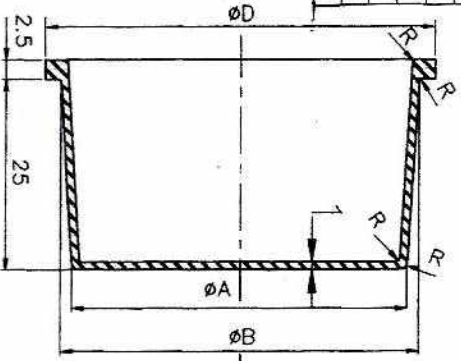

MATERIAL: VIRGIN QUALITY WHITE LDPE TO IS: 3389
 HARDNESS : 80° TO 90° SHORE A

		Bharat Heavy Electricals Ltd SEAMLESS STEEL TUBE PLANT TIRUCHIRAPPALLI - 620014	
DPT T E UNTR. DIM C/M/F	GRADE OF UNTR. DIM C/M/F	SCALE N T S	WEIGHT(S) APPD
NAME R. KUMAR	SIGNATURE 	DATE 13/7/85	REF TO ASSY DWG NO REF TO OLD DWG NO
DRAWING NO : 30-ST-999.00-389	REV 00	CARD CODE U 01	P. GANESAN REF TO ASSY DWG NO REF TO OLD DWG NO

INTERNAL END PLUG
 (FOR FINISHED TUBE)

Annexure-A

Important Note to Tenderers

This Tender is floated on TWO-BID System. Tenderers are requested to submit their offers in TWO-BIDS (Part I: Un priced bid and Part II: Price Bid) separately in a sealed cover as follows.

1. **Part I: UN PRICED BID:** (Complete with technical & Commercial conditions as per enquiry including un priced copy of price schedule i.e. identical to part II with prices blanked and replaced by "Quoted")
The Tenderer should confirm their acceptance / comments to each and every clause of Annexure-A to Enquiry along with other commercial Terms & Conditions of Tender. In case any deviation is taken by the Tenderer from the Tender requirements, it is to be clearly indicated in the offer with reference to the particular clause. If such deviations are not explicitly indicated in the offer, it will be construed by BHEL that the Tenderer is complying with Annexure Clause(s), Commercial terms & conditions and other conditions in full. Any such non-compliance on these points, if raised / highlighted by the Tenderer, after opening the Price Bid, it will not be accepted by BHEL and the tender evaluation will be done based on the original offer submitted by them.
2. **Part II: PRICE BID:** Price (with break-up details wherever required) alone to be indicated. Price bid shall **not** contain any technical and commercial details.
3. **Both Un priced Bid and Price Bid is** to be submitted in a single envelop before 14.00 hours (Indian Time) on tender Due Date.
4. The **Unpriced Bid** shall be put in a separate sealed cover superscribed with Tender number, Tender Date & Tender Due Date and also the cover should be clearly marked with "**UNPRICED BID**".
5. The **Price Bid** shall be put in a separate sealed cover superscribed with Tender number, Tender Date & Tender Due Date & the cover should be clearly marked with "**PRICE BID**".
6. Both the individually enveloped **UNPRICED BID** and **PRICE BID** covers as mentioned above, have to be put in another single bigger cover clearly indicating Tender number, Tender Date & Tender Due Date at the top of the cover. This cover is to be addressed to Purchase Executive, Purchase Department, Seamless Steel Tube Plant (SSTP), BHEL, Tiruchirapalli-620014, India.
7. Unpriced Bid shall only be opened on the Tender Due Date mentioned in the Tender, in the presence of Tenderers / their Authorized Representative, who may like to be present for such opening. **The price bid will NOT be opened on the date of tender opening.**
8. After opening the Unpriced Bid, they shall be evaluated by BHEL for their suitability. BHEL shall hold discussions with the responded Tenderers on the Technical and Commercial terms and freeze the technical specifications. These frozen technical specifications will be communicated to responded tenderers.
9. BHEL shall offer opportunity to the responded and technically / commercially suitable Tenderers, to submit their latest Price Bid in line with the frozen technical delivery conditions.
10. This latest Price Bid for the frozen technical specifications submitted by the Tenderers will be opened in the presence of those Tenderers who have submitted the latest Price Bid. Based on the latest Price Bid only, the ranking of the Tenderers shall be made and accordingly the Tender shall be finalized.

Certificate by Chartered Accountant

This is to Certify that M/S
(hereinafter referred to as 'company') having its registered office at
..... is registered under MSMED Act 2006, (Entrepreneur
MeMemorandum No (Part—II)..... dtd:.....,
Category:..... (Micro/Small)). (Copy enclosed).

Further verified from the Books of Accounts that the investment of the company as on
date as per MSMED Act 2006 is as follows:

1. **For Manufacturing Enterprises: Investment in plant and machinery** (i.e. original cost
excluding land and building and the items specified by the Ministry of Small Scale Industries vide its
notification No.5.0.1722(E) dated October 5, 2006:
Rs.Lacs
2. **For Service Enterprises: Investment in equipment** (original cost excluding land and building and
furniture, fittings and other items not directly related to the service rendered or as may be notified under the MSMED
Act, 2006:
Rs.Lacs

The above investment of Rs..... Lacs is within permissible limit of
RsLacs for Micro / Small (~~Strike off which is not applicable~~)
Category under MSMED Act 2006.

Date:

(Signature)

Name -

Membership number -

Seal of Chartered Accountant