



**Bharat Heavy Electricals Limited**  
(Seamless steel Tube Plant)  
Tiruchirappalli – 620014, TAMIL NADU, INDIA

|   |  |
|---|--|
| <b>TITLE:</b><br>SUPPLY OF INTERNAL TUBE END CAPS | Phone: +91 431 257 8480<br>+91 431 257 8419<br>Email : neerajxalxo@bheltry.co.in<br>Web : www.bhel.com |
|---|--|

|                            |                  |  |
|----------------------------|------------------|--|
| Reference Number: 9840635E | Date: 05.06.2014 | Due date for submission of application: 26.06.2014 |
|----------------------------|------------------|--|

**A. BHEL/SSTP, Trichy is looking for vendors to supply Internal Tube End Caps of different sizes as per Tender documents attached.**

**B. Important Note to New Vendors**

The new vendors will be required to furnish the following documentary proof/ information along with their offers:

1. Certificate of registration (copy of certificate to be submitted).
2. Banker's information (copy of bank pass book first page to be submitted).
3. MSME vendor certificate (if applicable).
4. Address of your organization (complete postal address with PINCODE).
5. Contact person's Phone No. /Mobile No. / FAX No. /E-mail ID.
6. Statutory documents – VAT / TIN / EXCISE REGISTRATION / CST REGN / SERVICE TAX REGISTRATION etc. (copy to be furnished)
7. NSIC/SSI Certificate (if applicable)
8. ISO Certificate (if applicable)
9. Experience certificate as proof of supply of similar items to any Govt. agencies / PSU / Organisations (copy of PO's & Order Completion certificate are to be furnished).
10. Audit Report/ IT Return (if applicable)
11. Agency agreement with manufacturer (if applicable)
12. Partnership Deed (if applicable).

**If the new vendors fail to submit the above documentary proof/information, their offers will not be considered for this enquiry.**

Purchase Officer/SSTP  
Phone: 0431-257 8480.  
Mail: [neerajxalxo@bheltry.co.in](mailto:neerajxalxo@bheltry.co.in)

**BHARAT HEAVY ELECTRICALS LIMITED**

(A GOVERNMENT OF INDIA UNDERTAKING)  
**SEAMLESS STEEL TUBE PLANT**  
**TIRUCHIRAPALLI - 620 014.**  
**TAMILNADU (INDIA)**

PHONE : 0431-2578480/8491  
 : 0431-2578406/8419  
 : 0431-2578568  
 FAX : 0431-2576828

TIN : 33243560005

CST. No. : 239383  
 Dated : 11.06.1991

# PURCHASE ENQUIRY

|                      |                            |                            |                                |                    |
|----------------------|----------------------------|----------------------------|--------------------------------|--------------------|
| VENDOR CODE<br>20186 | ENQUIRY NUMBER<br>9840635E | ENQUIRY DATE<br>05/06/2014 | ENQUIRY DUE DATE<br>26/06/2014 | No. OF ITEMS<br>07 |
|----------------------|----------------------------|----------------------------|--------------------------------|--------------------|

Office Copy  
-----

**IMPORTANT POINTS :**

1. Tender Closing Time : 14.00 Hrs.
2. Tender Opening Time : 15.00 Hrs.
3. Tender should be submitted in a sealed cover, duly indicating enquiry No. Enquiry date & Enquiry Due Date on the cover.
4. Offer(s) received through Courier Services after 14.00 Hrs. on Enquiry Due Date will not be considered.
5. Late Tender(s) is/are liable for rejection.
6. Offer(s) shall be valid for 60 days from Enquiry Due Date.
7. Offer(s) in Vendor's Letter head shall contain.
  - a. Offer No. and Date
  - b. Delivery Period
  - c. Delivery Terms
  - d. Payment Terms
  - e. Excise Duty with Tariff Heading Sales Tax (against form-XVII/Form-C). etc.
  - f. Excise Regn. No. and SSI Regn. No.

Kindly arrange to submit your COMPETITIVE OFFER for the following item(s)  
 If you are not in a position to submit your Offer, kindly arrange to send your REGRET LETTER.

**THIS IS ONLY A REQUEST FOR OFFER AND NOT AN ORDER**

| Sl.No. | BHEL Material Code and Description   | Unit | Requirement |            |
|--------|--|------|-------------|------------|
|        |  |      | Quantity    | Delivery   |
| 01     | BHEL Material Code : SP5943898158<br>-----<br>INTERNAL TUBE END COVER DIA 15 mm<br><br>MATERIAL:VIRGIN QUALITY WHITE LDPE TO IS.3389.<br>DRAWING No. 30-ST-999.00-389 REV 00   | Nos. | 01 4500.000 | 18/07/2014 |
| 02     | BHEL Material Code : SP5943898212<br>-----<br>INTERNAL TUBE END COVER DIA 21 mm<br><br>MATERIAL:VIRGIN QUALITY WHITE LDPE TO IS.3389.<br>DRAWING No. 30-ST-999.00-389 REV 00   | Nos. | 01 4000.000 | 18/07/2014 |
| 03     | BHEL Material Code : SP5943898166<br>-----<br>INTERNAL TUBE END CAP DIA 16 mm<br><br>MADE OF VIRGIN QUALITY LDPE MATERIAL TO IS.3389<br>AS PER DRG No. 30-ST-999.00-389 REV 00 | Nos. | 01 5000.000 | 18/07/2014 |
| 04     | BHEL Material Code : SP5943899065<br>-----<br>INTERNAL TUBE ENED CAPS DIA 106 mm<br><br>MADE FO VIRGIN QUALITY LDPE MATERIAL TO IS.3389<br>DRAWING No. 30-ST-999.00-389 REV 00 | Nos. | 01 2000.000 | 30/08/2014 |

**IMPORTANT NOTE :**

- Delivery Terms : "Free Delivery at BHEL-SSTP STORES" is preferable.
- Payment Terms : 100% payment after 45 days after receipt and acceptance of materials by BHEL.
- Terms and Conditions of Tender : Please see reverse.
- The Technical Requirements/Specification Details/Quality Requirements/Commercial Terms & Conditions are clearly furnished in the Tender. If Deviation(s) is/are not explicitly brought out in the Offer, it will be construed that the Tenderer is complying with the requirement of BHEL in full without any deviation(s).

For and on behalf of  
**BHARAT HEAVY ELECTRICALS LTD.**

  
**PURCHASE EXECUTIVE**



**BHARAT HEAVY ELECTRICALS LIMITED**  
 (A GOVERNMENT OF INDIA UNDERTAKING)  
**SEAMLESS STEEL TUBE PLANT**  
 TIRUCHIRAPALLI - 620 014.  
 TAMILNADU (INDIA)

PHONE : 0431-2578480/8491  
 : 0431-2578406/8419  
 : 0431-2578568  
 FAX : 0431-2576828

TIN : 33243560005

CST. No. : 239383  
 Dated : 11.06.1991

**PURCHASE ENQUIRY**

|                      |                            |                            |                                |                    |
|----------------------|----------------------------|----------------------------|--------------------------------|--------------------|
| VENDOR CODE<br>20186 | ENQUIRY NUMBER<br>9840635E | ENQUIRY DATE<br>05/06/2014 | ENQUIRY DUE DATE<br>26/06/2014 | No. OF ITEMS<br>07 |
|----------------------|----------------------------|----------------------------|--------------------------------|--------------------|

Office Copy  
-----

**IMPORTANT POINTS :**

1. Tender Closing Time : 14.00 Hrs.
2. Tender Opening Time : 15.00 Hrs.
3. Tender should be submitted in a sealed cover, duly indicating enquiry No. Enquiry date & Enquiry Due Date on the cover.
4. Offer(s) received through Courier Services after 14.00 Hrs. on Enquiry Due Date will not be considered.
5. Late Tender(s) is/are liable for rejection.
6. Offer(s) shall be valid for 60 days from Enquiry Due Date.
7. Offer(s) in Vendor's Letter head shall contain.
  - a. Offer No. and Date
  - b. Delivery Period
  - c. Delivery Terms
  - d. Payment Terms
  - e. Excise Duty with Tariff Heading Sales Tax (against form-XVII/Form-C). etc.
  - f. Excise Regn. No. and SSI Regn. No.

Kindly arrange to submit your COMPETITIVE OFFER for the following item(s)  
 If you are not in a position to submit your Offer, kindly arrange to send your REGRET LETTER.

**THIS IS ONLY A REQUEST FOR OFFER AND NOT AN ORDER**

| No.   | BHEL Material Code and Description  | Unit | Requirement  |            |
|---|---|------|--------------|------------|
|   |   |      | Quantity     | Delivery   |
| 05  | BHEL Material Code : SP5943898204<br>-----<br>INTERNAL TUBE END CAPS DIA 20 mm<br><br>MATERIAL:VIRGIN QUALITY WHITE LDPE TO IS.3389.<br>AS PER DRG No. 30-ST-999.00-389 REV 00        | Nos. | 01 10000.000 | 04/08/2014 |
| 06  | BHEL Material Code : SP5943898476<br>-----<br>INTERNAL TUBE END CAPS DIA 47 mm<br><br>MADE OF VIRGIN QLTY LDPE RAW MATL TO IS 3389<br>DRG No. 30-ST-999.00-389 REV 00                 | Nos. | 01 8000.000  | 04/08/2014 |
| 07  | BHEL Material Code : SP5943899103<br>-----<br>INTERNAL TUBE END CAPS DIA 110 mm<br><br>MADE OD VIRGIN QUALITY LDPE MATERIAL TO IS.3389.<br>AS PER DRAWING No. 30-ST-999.00-389 REV 00 | Nos. | 01 2000.000  | 04/08/2014 |
| Foot Note ::<br>-----<br>1. Tender is floated on TWO PART BID. Tenderers are requested to submit the offer in TWO PART only:<br>A. Part-I .. Technical & Un-Priced Commercial Bid B. Part-II .. Price Bid<br>Kindly refer to the attached Annexure-A for submission of offer. |   |      |              |            |

**PORTANT NOTE :**

Delivery Terms : "Free Delivery at BHEL-SSTP STORES" is preferable.  
 Payment Terms : 100% payment after 45 days after receipt and acceptance of materials by BHEL.  
 Terms and Conditions of Tender : Please see reverse.  
 The Technical Requirements/Specification Details/Quality Requirements/Commercial Terms & Conditions are clearly furnished in the Tender. If Deviation(s) is/are not explicitly brought out in the Offer, it will be construed that the Tenderer is complying with the requirement of BHEL in full without any deviation(s).

For and on behalf of  
**BHARAT HEAVY ELECTRICALS LTD.**

  
**PURCHASE EXECUTIVE**



**BHARAT HEAVY ELECTRICALS LIMITED**  
 (A GOVERNMENT OF INDIA UNDERTAKING)  
 SEAMLESS STEEL TUBE PLANT  
 TIRUCHIRAPALLI - 620 014.  
 TAMILNADU (INDIA)

PHONE : 0431-2578480/8491  
 : 0431-2578406/8419  
 : 0431-2578568  
 FAX : 0431-2576828

TIN : 33243560005  
 CST. No. : 239383  
 Dated : 11.06.1991

**PURCHASE ENQUIRY**

|                      |                            |                            |                                |                 |
|----------------------|----------------------------|----------------------------|--------------------------------|-----------------|
| VENDOR CODE<br>20186 | ENQUIRY NUMBER<br>9840635E | ENQUIRY DATE<br>05/06/2014 | ENQUIRY DUE DATE<br>26/06/2014 | No. OF IT<br>07 |
|----------------------|----------------------------|----------------------------|--------------------------------|-----------------|

Office Copy  
 -----

- IMPORTANT POINTS :**
1. Tender Closing Time : 14.00 Hrs.
  2. Tender Opening Time : 15.00 Hrs.
  3. Tender should be submitted in a sealed cover, duly indicating enquiry No., date & Enquiry Due Date on the cover.
  4. Offer(s) received through Courier Services after 14.00 Hrs. on Enquiry Due Date will not be considered.
  5. Late Tender(s) is/are liable for rejection.
  6. Offer(s) shall be valid for 60 days from Enquiry Due Date.
  7. Offer(s) in Vendor's Letter head shall contain.
    - a. Offer No. and Date
    - b. Delivery Period
    - c. Delivery Terms
    - d. Payment Terms
    - e. Excise Duty with Tariff Heading Sales Tax (against form-XVII/Form-C), et
    - f. Excise Regn. No. and SSI Regn. No.

Kindly arrange to submit your **COMPETITIVE OFFER** for the following item(s)  
 If you are not in a position to submit your Offer, kindly arrange to send your **REGRET LETTER**.

**THIS IS ONLY A REQUEST FOR OFFER AND NOT AN ORDER**

| Sl.No. | BHEL Material Code and Description  | Unit | Requirement |          |
|--------|---|------|-------------|----------|
|        |   |      | Quantity    | Delivery |
|        | <p>2. Tender will be evaluated for placement of PO on respective L-1 basis.</p> <p>3. Minimum offer validity should be 60 days from date of tender opening.</p> <p>4. Materials are to be supplied as per enclosed TDC only.</p> <p>5. Delivery Terms &amp; Period: Door delivery preferred &amp; within 30 days from date of PO.</p> <p>6. Payment Terms:<br/>           A. 100% direct payment after 45 days from the date of receipt and acceptance of materials by BHEL/SSTP. Any deviation in the above payment term will attract loading @ Prime lending rate of SBI (as applicable on the date of tender opening) + 6% for the period of relaxation sought by suppliers.<br/>           B. Payment through Bank is not preferred. In case of Payment through Bank is opted by Supplier Loading will be 3% on the offered value and documents are to be submitted through bank with copy of LR and Door Delivery of Goods to SSTP/Stores with Consignee copy attached.<br/>           C. Offers with payment terms as LC/Advance Payment are liable for rejection.</p> <p>7. Liquidated damages shall be 0.5% of the total order value per week or part thereof subject to a maximum of 10% of the total order value. Any deviation from the above LD clause, loading will be applied to the extent to which it is not agreed by the bidder (at offered value).</p> <p>8. Important Note to MSE Vendors:<br/>           A. 20% of the tendered quantity is earmarked for MSE suppliers in this tender.<br/>           B. Out of the 20% tendered quantity reserved for MSE suppliers, 4% shall be earmarked for procurement from MSE owned by SC / ST entrepreneurs.<br/>           C. In case MSE vendor participating in the tender quotes within the price band of L1 + 15%, they will be allowed to supply the portion of the requirement subject to acceptance of L1 price by MSE vendor. In case of more than one such MSE, the supply shall be shared proportionately.<br/>           D. MSE suppliers can avail the intended benefits only if they submit along with offer, attested copies of either EM II certificate having deemed validity (Five years from the</p> |      |             |          |

**IMPORTANT NOTE :**

1. Delivery Terms : "Free Delivery at BHEL-SSTP STORES" is preferable.
2. Payment Terms : 100% payment after 45 days after receipt and acceptance of materials by BHEL.
3. Terms and Conditions of Tender : Please see reverse.
4. The Technical Requirements/Specification Details/Quality Requirements/Commercial Terms & Conditions are clearly furnished in the Tender. If Deviation(s) is/are not explicitly brought out in the Offer, it will be construed that the Tenderer is complying with the requirement of BHEL in full without any deviation(s).

For and on behalf of  
**BHARAT HEAVY ELECTRICALS LTD.**

  
**PURCHASE EXECUTIVE**



**BHARAT HEAVY ELECTRICALS LIMITED**  
 (A GOVERNMENT OF INDIA UNDERTAKING)  
 SEAMLESS STEEL TUBE PLANT  
 TIRUCHIRAPALLI - 620 014.  
 TAMILNADU (INDIA)

PHONE : 0431-2578480/8491  
 : 0431-2578406/8419  
 : 0431-2578568  
 FAX : 0431-2576828

TIN : 33243560005

CST. No. : 239383  
 Dated : 11.06.1991

**PURCHASE ENQUIRY**

|                      |                            |                            |                                |                    |
|----------------------|----------------------------|----------------------------|--------------------------------|--------------------|
| VENDOR CODE<br>20186 | ENQUIRY NUMBER<br>9840635E | ENQUIRY DATE<br>05/06/2014 | ENQUIRY DUE DATE<br>26/06/2014 | No. OF ITEMS<br>07 |
|----------------------|----------------------------|----------------------------|--------------------------------|--------------------|

Office Copy

**IMPORTANT POINTS :**

1. Tender Closing Time : 14.00 Hrs.
2. Tender Opening Time : 15.00 Hrs.
3. Tender should be submitted in a sealed cover, duly indicating enquiry No. date & Enquiry Due Date on the cover.
4. Offer(s) received through Courier Services after 14.00 Hrs. on Enquiry Due Date will not be considered.
5. Late Tender(s) is/are liable for rejection.
6. Offer(s) shall be valid for 60 days from Enquiry Due Date.
7. Offer(s) in Vendor's Letter head shall contain.
  - a. Offer No. and Date
  - b. Delivery Period
  - c. Delivery Terms
  - d. Payment Terms
  - e. Excise Duty with Tariff Heading Sales Tax (against form-XVII/Form-C). et
  - f. Excise Regn. No. and SSI Regn. No.

Kindly arrange to submit your COMPETITIVE OFFER for the following item(s)  
 If you are not in a position to submit your Offer, kindly arrange to send your REGRET LETTER.

**THIS IS ONLY A REQUEST FOR OFFER AND NOT AN ORDER**

| Sl.No. | BHEL Material Code and Description   | Unit | Requirement |          |
|--------|--|------|-------------|----------|
|        |  |      | Quantity    | Delivery |
|        | date of issue of acknowledgement in EM-II) or valid NSIC certificate or EM II certificate along with attested copy of CA certificate (Format enclosed, where deemed validity of EM II certificate of five years has expired) applicable for the relevant financial year (last audited), certifying quantum of investment in plant and machinery within the permissible limit as per the act for relevant status (Micro or small) where the deemed validity of EM II is over. Date to be reckoned for determining the deemed validity will be the last date of bid submission. Non submission of such documents will lead to consideration of their bids at par with other bidders and MSE status of such suppliers shall be shifted to Non MSE supplier till the supplier submits these documents. |      |             |          |

**IMPORTANT NOTE :**

1. Delivery Terms : "Free Delivery at BHEL-SSTP STORES" is preferable.
2. Payment Terms : 100% payment after 45 days after receipt and acceptance of materials by BHEL.
3. Terms and Conditions of Tender : Please see reverse.
4. The Technical Requirements/Specification Details/Quality Requirements/Commercial Terms & Conditions are clearly furnished in the Tender. If Deviation(s) is/are not explicitly brought out in the Offer, it will be construed that the Tenderer is complying with the requirement of BHEL in full without any deviation(s).

For and on behalf of  
**BHARAT HEAVY ELECTRICALS LTD.**

**PURCHASE EXECUTIVE**

REGISTERED OFFICE : BHEL HOUSE, SIRI FORT, NEW DELHI - 110 049.

Please explicitly indicate the following in the Offer to enable us to avail CENVAT Credit.

ALL DIMENSIONS ARE IN MILLIMETERS

| SL No | NOM. SIZE | A    | B    | D    | SL No | NOM. SIZE | A    | B     | D     | SL No | NOM. SIZE | A     | B     | D     |
|-------|-----------|------|------|------|-------|-----------|------|-------|-------|-------|-----------|-------|-------|-------|
| 01    | 10        | 8.5  | 11.5 | 15.5 | 46    | 55        | 53.5 | 56.5  | 60.5  | 91    | 100       | 98.5  | 101.5 | 105.5 |
| 02    | 11        | 9.5  | 12.5 | 16.5 | 47    | 56        | 54.5 | 57.5  | 61.5  | 92    | 101       | 99.5  | 102.5 | 106.5 |
| 03    | 12        | 10.5 | 13.5 | 17.5 | 48    | 57        | 55.5 | 58.5  | 62.5  | 93    | 102       | 100.5 | 103.5 | 107.5 |
| 04    | 13        | 11.5 | 14.5 | 18.5 | 49    | 58        | 56.5 | 59.5  | 63.5  | 94    | 103       | 101.5 | 104.5 | 108.5 |
| 05    | 14        | 12.5 | 15.5 | 19.5 | 50    | 59        | 57.5 | 60.5  | 64.5  | 95    | 104       | 102.5 | 105.5 | 109.5 |
| 06    | 15        | 13.5 | 16.5 | 20.5 | 51    | 60        | 58.5 | 61.5  | 65.5  | 96    | 105       | 103.5 | 106.5 | 110.5 |
| 07    | 16        | 14.5 | 17.5 | 21.5 | 52    | 61        | 59.5 | 62.5  | 66.5  | 97    | 106       | 104.5 | 107.5 | 111.5 |
| 08    | 17        | 15.5 | 18.5 | 22.5 | 53    | 62        | 60.5 | 63.5  | 67.5  | 98    | 107       | 105.5 | 108.5 | 112.5 |
| 09    | 18        | 16.5 | 19.5 | 23.5 | 54    | 63        | 61.5 | 64.5  | 68.5  | 99    | 108       | 106.5 | 109.5 | 113.5 |
| 10    | 19        | 17.5 | 20.5 | 24.5 | 55    | 64        | 62.5 | 65.5  | 69.5  | 100   | 109       | 107.5 | 110.5 | 114.5 |
| 11    | 20        | 18.5 | 21.5 | 25.5 | 56    | 65        | 63.5 | 66.5  | 70.5  | 101   | 110       | 108.5 | 111.5 | 115.5 |
| 12    | 21        | 19.5 | 22.5 | 26.5 | 57    | 66        | 64.5 | 67.5  | 71.5  | 102   | 111       | 109.5 | 112.5 | 116.5 |
| 13    | 22        | 20.5 | 23.5 | 27.5 | 58    | 67        | 65.5 | 68.5  | 72.5  | 103   | 112       | 110.5 | 113.5 | 117.5 |
| 14    | 23        | 21.5 | 24.5 | 28.5 | 59    | 68        | 66.5 | 69.5  | 73.5  | 104   | 113       | 111.5 | 114.5 | 118.5 |
| 15    | 24        | 22.5 | 25.5 | 29.5 | 60    | 69        | 67.5 | 70.5  | 74.5  | 105   | 114       | 112.5 | 115.5 | 119.5 |
| 16    | 25        | 23.5 | 26.5 | 30.5 | 61    | 70        | 68.5 | 71.5  | 75.5  | 106   | 115       | 113.5 | 116.5 | 120.5 |
| 17    | 26        | 24.5 | 27.5 | 31.5 | 62    | 71        | 69.5 | 72.5  | 76.5  | 107   | 116       | 114.5 | 117.5 | 121.5 |
| 18    | 27        | 25.5 | 28.5 | 32.5 | 63    | 72        | 70.5 | 73.5  | 77.5  | 108   | 117       | 115.5 | 118.5 | 122.5 |
| 19    | 28        | 26.5 | 29.5 | 33.5 | 64    | 73        | 71.5 | 74.5  | 78.5  | 109   | 118       | 116.5 | 119.5 | 123.5 |
| 20    | 29        | 27.5 | 30.5 | 34.5 | 65    | 74        | 72.5 | 75.5  | 79.5  | 110   | 119       | 117.5 | 120.5 | 124.5 |
| 21    | 30        | 28.5 | 31.5 | 35.5 | 66    | 75        | 73.5 | 76.5  | 80.5  | 111   | 120       | 118.5 | 121.5 | 125.5 |
| 22    | 31        | 29.5 | 32.5 | 36.5 | 67    | 76        | 74.5 | 77.5  | 81.5  | 112   | 9         | 7.5   | 10.5  | 13.5  |
| 23    | 32        | 30.5 | 33.5 | 37.5 | 68    | 77        | 75.5 | 78.5  | 82.5  |       |           |       |       |       |
| 24    | 33        | 31.5 | 34.5 | 38.5 | 69    | 78        | 76.5 | 79.5  | 83.5  |       |           |       |       |       |
| 25    | 34        | 32.5 | 35.5 | 39.5 | 70    | 79        | 77.5 | 80.5  | 84.5  |       |           |       |       |       |
| 26    | 35        | 33.5 | 36.5 | 40.5 | 71    | 80        | 78.5 | 81.5  | 85.5  |       |           |       |       |       |
| 27    | 36        | 34.5 | 37.5 | 41.5 | 72    | 81        | 79.5 | 82.5  | 86.5  |       |           |       |       |       |
| 28    | 37        | 35.5 | 38.5 | 42.5 | 73    | 82        | 80.5 | 83.5  | 87.5  |       |           |       |       |       |
| 29    | 38        | 36.5 | 39.5 | 43.5 | 74    | 83        | 81.5 | 84.5  | 88.5  |       |           |       |       |       |
| 30    | 39        | 37.5 | 40.5 | 44.5 | 75    | 84        | 82.5 | 85.5  | 89.5  |       |           |       |       |       |
| 31    | 40        | 38.5 | 41.5 | 45.5 | 76    | 85        | 83.5 | 86.5  | 90.5  |       |           |       |       |       |
| 32    | 41        | 39.5 | 42.5 | 46.5 | 77    | 86        | 84.5 | 87.5  | 91.5  |       |           |       |       |       |
| 33    | 42        | 40.5 | 43.5 | 47.5 | 78    | 87        | 85.5 | 88.5  | 92.5  |       |           |       |       |       |
| 34    | 43        | 41.5 | 44.5 | 48.5 | 79    | 88        | 86.5 | 89.5  | 93.5  |       |           |       |       |       |
| 35    | 44        | 42.5 | 45.5 | 49.5 | 80    | 89        | 87.5 | 90.5  | 94.5  |       |           |       |       |       |
| 36    | 45        | 43.5 | 46.5 | 50.5 | 81    | 90        | 88.5 | 91.5  | 95.5  |       |           |       |       |       |
| 37    | 46        | 44.5 | 47.5 | 51.5 | 82    | 91        | 89.5 | 92.5  | 96.5  |       |           |       |       |       |
| 38    | 47        | 45.5 | 48.5 | 52.5 | 83    | 92        | 90.5 | 93.5  | 97.5  |       |           |       |       |       |
| 39    | 48        | 46.5 | 49.5 | 53.5 | 84    | 93        | 91.5 | 94.5  | 98.5  |       |           |       |       |       |
| 40    | 49        | 47.5 | 50.5 | 54.5 | 85    | 94        | 92.5 | 95.5  | 99.5  |       |           |       |       |       |
| 41    | 50        | 48.5 | 51.5 | 55.5 | 86    | 95        | 93.5 | 96.5  | 100.5 |       |           |       |       |       |
| 42    | 51        | 49.5 | 52.5 | 56.5 | 87    | 96        | 94.5 | 97.5  | 101.5 |       |           |       |       |       |
| 43    | 52        | 50.5 | 53.5 | 57.5 | 88    | 97        | 95.5 | 98.5  | 102.5 |       |           |       |       |       |
| 44    | 53        | 51.5 | 54.5 | 58.5 | 89    | 98        | 96.5 | 99.5  | 103.5 |       |           |       |       |       |
| 45    | 54        | 52.5 | 55.5 | 59.5 | 90    | 99        | 97.5 | 100.5 | 104.5 |       |           |       |       |       |

| SL No | NOM. SIZE | A     | B     | D     |
|-------|-----------|-------|-------|-------|
| 91    | 100       | 98.5  | 101.5 | 105.5 |
| 92    | 101       | 99.5  | 102.5 | 106.5 |
| 93    | 102       | 100.5 | 103.5 | 107.5 |
| 94    | 103       | 101.5 | 104.5 | 108.5 |
| 95    | 104       | 102.5 | 105.5 | 109.5 |
| 96    | 105       | 103.5 | 106.5 | 110.5 |
| 97    | 106       | 104.5 | 107.5 | 111.5 |
| 98    | 107       | 105.5 | 108.5 | 112.5 |
| 99    | 108       | 106.5 | 109.5 | 113.5 |
| 100   | 109       | 107.5 | 110.5 | 114.5 |
| 101   | 110       | 108.5 | 111.5 | 115.5 |
| 102   | 111       | 109.5 | 112.5 | 116.5 |
| 103   | 112       | 110.5 | 113.5 | 117.5 |
| 104   | 113       | 111.5 | 114.5 | 118.5 |
| 105   | 114       | 112.5 | 115.5 | 119.5 |
| 106   | 115       | 113.5 | 116.5 | 120.5 |
| 107   | 116       | 114.5 | 117.5 | 121.5 |
| 108   | 117       | 115.5 | 118.5 | 122.5 |
| 109   | 118       | 116.5 | 119.5 | 123.5 |
| 110   | 119       | 117.5 | 120.5 | 124.5 |
| 111   | 120       | 118.5 | 121.5 | 125.5 |
| 112   | 9         | 7.5   | 10.5  | 13.5  |

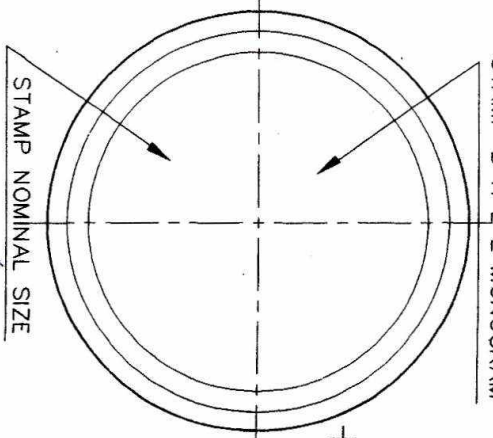
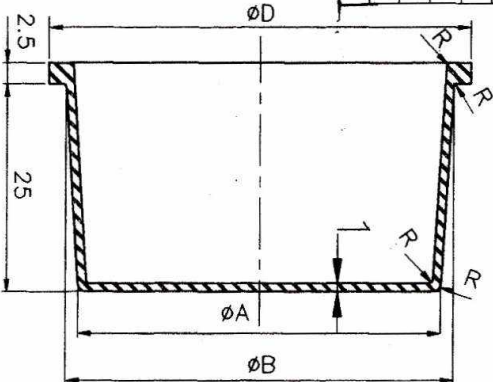

MATERIAL: VIRGIN QUALITY WHITE LDPE TO IS: 3389  
 HARDNESS : 80° TO 90° SHORE A

|                    |            |  |          |
|--------------------|------------|--|----------|
|                    |            | Bharat Heavy Electricals Ltd<br>SEAMLESS STEEL TUBE PLANT<br>TIRUCHIRAPALLI - 620014 |          |
| DEPT               | T E        | GRADE OF UNTIL DW  | C/M/F    |
| CODE               |            |  |          |
| SCALE              |            | N T S  |          |
| DRN                | R. KUMAR   | NAME   | R. KUMAR |
| CHD                |            | SIGNATURE  |          |
| APPD               | P. GANESAN | DATE   | 13.7.95  |
| REF TO ASSY DWG NO |            | REF TO OLD DWG NO  |          |
| WEIGHT(KG)         |            | ITEM NO  |          |
| DRAWING NO :       |            | REV  |          |
| 30-ST-999.00-389   |            | 00   |          |
| CARD CODE          | U 01       |  |          |

## Annexure-A

**Important Note to Tenderers**

**This Tender is floated on TWO-BID System.** Tenderers are requested to submit their offers in TWO-BIDS (Part I: Un priced bid and Part II: Price Bid) separately in a sealed cover as follows.

1. **Part I: UN PRICED BID:** (Complete with technical & Commercial conditions as per enquiry including un priced copy of price schedule i.e. identical to part II with prices blanked and replaced by "Quoted")  
The Tenderer should confirm their acceptance / comments to each and every clause of Annexure-A to Enquiry along with other commercial Terms & Conditions of Tender. In case any deviation is taken by the Tenderer from the Tender requirements, it is to be clearly indicated in the offer with reference to the particular clause. If such deviations are not explicitly indicated in the offer, it will be construed by BHEL that the Tenderer is complying with Annexure Clause(s), Commercial terms & conditions and other conditions in full. Any such non-compliance on these points, if raised / highlighted by the Tenderer, after opening the Price Bid, it will not be accepted by BHEL and the tender evaluation will be done based on the original offer submitted by them.
2. **Part II: PRICE BID:** Price (with break-up details wherever required) alone to be indicated. Price bid shall **not** contain any technical and commercial details.
3. **Both Un priced Bid and Price Bid is** to be submitted in a single envelop before 14.00 hours (Indian Time) on tender Due Date.
4. The **Unpriced Bid** shall be put in a separate sealed cover superscribed with Tender number, Tender Date & Tender Due Date and also the cover should be clearly marked with "**UNPRICED BID**".
5. The **Price Bid** shall be put in a separate sealed cover superscribed with Tender number, Tender Date & Tender Due Date & the cover should be clearly marked with "**PRICE BID**".
6. Both the individually enveloped **UNPRICED BID** and **PRICE BID** covers as mentioned above, have to be put in another single bigger cover clearly indicating Tender number, Tender Date & Tender Due Date at the top of the cover. This cover is to be addressed to Purchase Executive, Purchase Department, Seamless Steel Tube Plant (SSTP), BHEL, Tiruchirapalli-620014, India.
7. Unpriced Bid shall only be opened on the Tender Due Date mentioned in the Tender, in the presence of Tenderers / their Authorized Representative, who may like to be present for such opening. **The price bid will NOT be opened on the date of tender opening.**
8. After opening the Unpriced Bid, they shall be evaluated by BHEL for their suitability. BHEL shall hold discussions with the responded Tenderers on the Technical and Commercial terms and freeze the technical specifications. These frozen technical specifications will be communicated to responded tenderers.
9. BHEL shall offer opportunity to the responded and technically / commercially suitable Tenderers, to submit their latest Price Bid in line with the frozen technical delivery conditions.
10. This latest Price Bid for the frozen technical specifications submitted by the Tenderers will be opened in the presence of those Tenderers who have submitted the latest Price Bid. Based on the latest Price Bid only, the ranking of the Tenderers shall be made and accordingly the Tender shall be finalized.

## Certificate by Chartered Accountant

This is to Certify that M/S .....,  
(hereinafter referred to as 'company') having its registered office at  
..... is registered under MSMED Act 2006, (Entrepreneur  
MeMemorandum No (Part—II).....dtd:.....,  
Category:..... (Micro/Small)). (Copy enclosed).

Further verified from the Books of Accounts that the investment of the company as on  
date ..... as per MSMED Act 2006 is as follows:

1. **For Manufacturing Enterprises: Investment in plant and machinery** (i.e. original cost excluding land and building and the items specified by the Ministry of Small Scale Industries vide its notification No.5.0.1722(E) dated October 5, 2006:  
**Rs. ....Lacs**
2. **For Service Enterprises: Investment in equipment** (original cost excluding land and building and furniture, fittings and other items not directly related to the service rendered or as may be notified under the MSMED Act, 2006:  
**Rs. ....Lacs**

The above investment of Rs..... Lacs is within permissible limit of  
Rs .....Lacs for ..... Micro / Small (~~Strike off which is not applicable~~)  
Category under MSMED Act 2006.

Date:

(Signature)

Name -

Membership number -

Seal of Chartered Accountant