

**TENDERS SHALL BE SUBMITTED /DROPPED IN  
TENDER BOX AT SECURITY CONTROL ROOM**

**B H A R A T H E A V Y E L E C T R I C A L S L T D  
CORPORATE R & D DIVISION, VIKASNAGAR  
HYDERABAD-500093**

TEL : (040) 2388 2110 & 2377 4494

FAX : (040) 2377 6320

EMAIL: chandra@bhelrnd.co.in

TENDER NOTICE NO.: CL/13/09-10      DATED: 10-03-2010

- |  |   |
|--|---|
| 1 Name of work:                              | Construction of civil, interiors and sanitary works for centre of excellence building for Ultra-High Voltage Lab at BHEL R&D Complex. |
| 2 Earnest Money Deposit (EMD):               | Rs. 2,00,000.00   |
| 3 Time of completion:                        | EIGHT (8) Months  |
| 4 Maintenance period:                        | One year  |
| 5 Last date of receipt of tenders:           | 03-04-2010(14.30 Hrs)   |
| 6 Tender Opening Date/Time:                  | 06.04.2010 (14.45 Hrs)  |
| 7 Cost of tender documents (Including S.T.): | Rs. 1000.00   |

Name & Address of the contractor/Agency:

-----  
-----  
-----  
-----

EMD PERTICULARS -----

## TENDERING PROCESS

- A. Tender box will be kept at Security Control Room for receiving Tenders.
  
- B. Tenders would be received in two-part system.
  - 1. **Technical bid (First sealed envelop / cover)**
  - 2. **Price bid (Second sealed envelop / cover)**
  
- C. Tender opening

On the day of opening, only technical bids (first envelop) would be opened. The technical offers would be evaluated for compliance to technical requirements and terms and conditions of contract. Gaps if any would be clarified from the vendor during technical scrutiny. Un-acceptable offers would be rejected without any notice. On scrutiny and acceptance of the technical bids, price bids of accepted parties only, would be considered for opening. Date of opening of price-bids will be intimated to the qualified parties, separately.

The technical-bid consists of technical schedules requiring documentary proof. In case the contractor/agency has not satisfied all the conditions along with documentary proof, the tender will be rejected.

Technical and price bids must be in two separate covers, clearly marked as "**Technical-bid**" and "**Price-Bid**". The tender/ item number for which offer is submitted shall also be clearly written on top of the covers. Common or mixed tenders (with both technical and price bids in one envelop or technical-bid containing prices offered as in one part bid), if received will be **rejected**. The technical-bid shall also include **un-priced price-bid** to indicate **true style** in which price-bid has been submitted. All pages of the price-bid document shall be signed and stamped by the tenderer at the bottom of the page.

In case of tender application and tender documents downloaded from website, the tenderer shall pay cost of tender documents and EMD for item of work for which he is tendering, separately by means of **two separate Demand Drafts** (in favor of **Accounts Officer, BHEL R&D Vikasnagar, Hyderabad 500 093**) one towards cost of tender documents and second towards EMD. Both DD's shall be enclosed along with the Technical-bid. Demand drafts issued latest on last date of receipt of tenders will be accepted.

## TECHNICAL- BID

(First Three pages along with necessary Documents and EMD should be submitted as Technical Bid)

|   |  |
|---|--|
| Name of the contractor:   |  |
| Name of work :  |  |
| Tender Notice No & Date:  |  |
| Item No. :  |  |
| <b>Details of DD/Cash paid for tender documents</b>   |  |
| DD / Cash receipt No.<br>( for EMD )  |  |
| DD / Cash receipt No.<br>( for cost of tender documents )   |  |
| <b>Particulars of experience/credentials:</b>   |  |
| <b>Completion certificate</b> for same nature of job during the last three years (at least one work) valued at >50 % of estimated value.                              |  |
| <b>Turnover</b> (>50 % of Estimated Value, EV) in any year of previous 3 years for each item of work.   |  |
| <b>Civil Contractor Class Registration:</b><br>With Local PWD/ CPWD/ Railways/ MES / Any Unit of BHEL and other PSU in Hyderabad<br>(Certificate copy to be enclosed) |  |
| <b>ESI NO.</b><br>(Copy to be enclosed)   |  |
| <b>PF-CODE NO.</b><br>(Copy to be enclosed)   |  |
| <b>PAN NO.</b><br>(in case not available, proof of having applied with acknowledgement from concerned authorities)  |  |
| <b>Service Tax No.</b>  |  |
| <b>APGST/VAT/TIN NO.</b><br>(incase applied for, proof of having applied with acknowledgement from concerned authorities).  |  |

NOTE:

1. Tenders without PAN, PF No., APGST/VAT/TIN, Service Tax, etc will be rejected.
2. Technical-bids will be scrutinised on opening of Technical-bid. In case the agency has not satisfied all the above conditions with documentary proof the offer will be rejected and price-bid will not be opened.
3. In case of a registered firm, all the documents shall be in the name of the firm. However in case of sole proprietor or individuals, documents in favor of sole proprietor or individual would be acceptable.
4. Tenderer presently working with BHEL R&D should submit requisite documents, even though such documents are submitted by them in previous contracts.
5. All the columns shall be filled with proper information.
6. The contractors are requested to sign on all pages in the documents.
7. **Penalty:** Time is the essence of the contract, if the contractor fails to complete the work within stipulated time, the contract is liable to part at a rate of 0.50 % of the contract value per week subject to a maximum penalty of 10% contract value.

We/ I agree to above conditions and certify that the particulars given are correct.

Signature of Contractor/s

Seal

Date:

# TENDER DOCUMENT

TENDER NOTICE .CL/13/09-10 DATED :10-03-2010  
NO.

DATE & TIME OF CLOSING OF SALE OF 03-04-2010 14 : 30 HRS  
TENDER DOCUMENTS

DATE & TIME OF OPENING TENDER 06-04-2010 14 : 45 HRS

COST OF TENDER DOCUMENT : Rs.1,000.00

EARNEST MONEY DEPOSIT (EMD): Rs.2,00,000.00

NAME OF WORK : **Construction of civil, interiors and sanitary works for  
centre of excellence building for Ultra-High Voltage Lab  
at BHEL R&D Complex.**

ISSUED TO: \_\_\_\_\_  
\_\_\_\_\_  
\_\_\_\_\_

DATE: -----

EMD PAID VIDE DD/ CR/ BC/ NO:

Rs:

TENDER POSITION:

CLX:

DATED:

FMX



**BHARAT HEAVY ELECTRICALS LTD**  
**CORPORATE R&D, VIKASNAGAR,**  
**HYDERABAD – 500 093.**

**INDEX**

1. Tender Notice.
2. Tender and Contractors Certificate.
3. Directions to Parties Tendering.
4. Tender for the work.
5. Agreement Proforma.
6. Schedule-A : Schedule of rates and approximate quantities.
7. Schedule-B : Issue of Stores to the Contractor.
8. Schedule-C : Services: Viz., Water & Lighting to Contractor
9. Schedule-D : Issue of Tools and Plants to Contractor.
10. Drawings.
11. Special Conditions.
12. General Conditions of Contract (Separate Book).

**ISSUING OFFICER**



**BHARAT HEAVY ELECTRICALS LTD**  
**CORPORATE R&D, VIKASNAGAR,**  
**HYDERABAD – 500 093.**

**TENDER NOTICE**

1. NO.CL/13/09-10 Dt.10-03-2010, Sealed Tenders are invited by AGM (PROJECTS), Bharat Heavy Electricals Ltd., Corporate Research & Development Division, Vikas Nagar, Hyderabad-93 (close to HAL Complex, Balanagar) up to 14-30 Hours on 06-04-2010 for the work of

**Construction of civil, interiors and sanitary works for centre of excellence building for Ultra-High Voltage Lab at BHEL R&D Complex.**

2. The CPWD Standard Specification and other documents relating to the contract such as additional specifications, drawing descriptive specification sheet regarding materials etc, can be seen on all working days between 9:00 AM and 1:00 PM in the Office of the AGM (PROJ).
3. Tender forms and other particulars regarding the proposed work can be obtained at the office of the AGM (PROJ) on any working day from 9:00AM to 1:00 PM up to 03.04.2010 on payment of the prescribed sum of Rs.1,000 (Rs. One Thousand only) per set, not refundable.
4. The Tenders will be opened by the AGM (PROJ) Bharat Heavy Electricals Ltd., Corporate Research & Development Division on the date and at the place aforementioned. The Tenderers or their agents are expected to be present at the time of opening of the Tenders.
5. Tenders submitted shall be without any over writing or corrections. On opening the Tender BHEL shall attest over writings or corrections, if any, in the presence of the participant (parties) present at the time. The Tender should not be modified and shall be on prescribed form and obtained from the Office of the AGM (PROJ).
6. Tenders must be submitted in sealed covers (one for each bid) addressed to AGM (PROJ), Bharat Heavy Electricals Ltd, Corporate R & D, Vikasnagar, Hyderabad-500593. The name of the Tender and the name of the work shall be indicated the top of the cover/envelop.
7. If the Tender is made by an individual, it shall be signed with his full name and address. Incase of a private firm/company, empowered officer/ executive shall sign indicating his name, post and address. Documentary evidence shall be provided for his authority giving details of all the partners. If the tender is made by a corporation, it shall be signed by duly authorized Officer who shall produce satisfactory evidence of his authorization.
8. Each Tender must pay as Earnest Money, a sum of Rs.2,00,000/- (Rs. Two Lakhs Only) as Earnest money deposit (EMD). The earnest money prescribed for this work may be offered in the form of a Pay order or demand Draft, drawn in favour of Account Officer BHEL R&D, Vikasnagar, Hyderabad -500 093.
9. The Earnest Money will be retained in the case of the successful tenderer and can be converted to part of security Deposit for the due performance of the contract. EMD and SD will not carry any interest. Deposits will be dealt with as provided in the conditions attached to the tender.
10. The Earnest Money will be refunded to the unsuccessful/ technically rejected tenderer after the intimation of rejection.
11. The tenderer shall make himself or his representative available at the office of the AGM (PROJ) for tender related clarifications as per written/oral intimation to him.

12. The successful tenderer shall make him self available at the office of AGM (PROJ.) for preparation of contract documents like contract agreement on written/oral intimation. Failure to do so shall entail forfeiture of the EMD.
13. EMD by the Tenderer will be forfeited as per Tender Document if:
14. After opening the tender, the revokes his tender within the validity period or increased his quoted rates.
15. The tenderer does not commence the work the period as per LOI/Contract. In case the LOI/contract is silent in this regard then within 15 days after award of contract.
16. EMD shall not carry any interest.
17. Tenderer shall pursue carefully the instructions provided in ‘Direction to Parties Tendering’ and the conditions of the agreement form and all other relevant documents before tendering rates for the work. The approximate quantity of work to be executed under each class is given in Schedule–A. The quantities are given with a view to enable the tenderer to quote his overall rate for each class of work in the tender form and for a uniform comparison of tenders. It shall be definitely understood that Bharat Heavy Electricals Limited does not accept any deviations (omissions, deductions, or additions) that may be made in the tender documents by the parties tendering.
18. AGM (PROJECTS) reserves the right to reject any tender or part thereof or all the tenders with out assigning any reasons thereof.
19. Tenders offering a percentage deduction or increase on the estimate amount and those not submitted in proper form or in due time will be rejected.
20. The offer shall be valid for a minimum period of 120 days from the date of opening of the tender.
21. Security Deposit shall be collected from the successful tenderer. The rate of Security Deposit will be as below.

|   |  |
|---|--|
| Up to Rs. 10 lakhs                        | 10%  |
| Above Rs. 10 lakhs & up to<br>Rs.50 Lakhs | Rs. 1 lakh + 7.5% of the<br>amount exceeding Rs. 10<br>lakhs |
| Above Rs. 50 lakhs                        | Rs.4 lakhs + 5% of the<br>amount exceeding Rs. 50<br>lakhs   |

22. The Security Deposit should be deposited before the start of the work by the contractor.
23. Security Deposit may be furnished in any one of the following forms.
  - a. Cash (as permissible under the Income Tax Act)
  - b. Pay Order, Demand Draft in favour of BHEL R&D.
  - c. Local cheques of schedule banks subject to realization.
  - d. Security available from Post Office such as National savings Certificate, Kissan Vikas Patras etc.
  - e. Bank Guarantee from schedules Banks/Public Financial Institutions as defined in the Companies Act subject to a maximum of 50% of the total security deposit value. The balance 50% has to be remitted either by cash or in the other form of security. The Bank Guarantee format should have the approval of BHEL R&D.
  - f. Fixed Deposit Receipt issued by scheduled Banks/Public Financial Institutions as defined in the companies Act. The FDR should be in the name of contractor, A/C BHEL R&D, duly discharge on the back.
  - g. Security Deposit can also be recovered at the rate 10% from the running bills. However in such cases at least 50% of the security deposit should be deposited

before the start of the work and the balance 50% will be recovered from the running bills.

24. EMD of the successful tender shall be converted and adjusted against the security deposit.

Note: Acceptance of Security Deposit against Sl. No.(iv) and (vi) above will be adjusted to Hypothecation or endorsement on the documents in favour of BHEL R&D. However, BHEL R&D will not be liable or responsible in any manner for the collection of interest or renewal of the documents or in any other matter connected therewith.

Security Deposit shall be refundable to the contractor except in accordance with the terms of the contract mentioned below.

The 50% Security Deposit will be released along with final bill, balance will be released after 12 (Twelve) Months maintenance period.

25. Rs.2,00,000/- (Rupees Two Lakh only) will be retained as EMD to keep the offer open for a period of 90 days from the date of opening of the tender; it being understood that the tender documents have been sold/issued to the tenderer and the tenderer is being permitted to Tender in consideration of the above stipulation on his part and that he shall not alter or modify the terms and conditions thereof in a manner not acceptable to AGM (PROJ.) Should the tenderer fail to observe or comply with the foregoing stipulation, the aforesaid amount of Rs.2,00,000/- (Rupees Two Lakhs only) shall be liable to be forfeited.

26. The under signed reserves the right to reject any or all tenders or part there of or to divide the work in to convenient groups and award the work to more than one agency. The under signed also reserved the right to allow to public enterprises preference facilities as admissible under the existing policy.

27. BHEL reserves the right to go in for Reverse Auction. All bidders must explicitly give their consent for reverse auction along with their technical bid. Modalities will be informed separately.

ISSUING OFFICER

**I/We agree to above term and conditions.**

AUTHORISED OFFICER (CONTRACTOR)



**BHARAT HEAVY ELECTRICALS LTD**  
**CORPORATE R&D, VIKASNAGAR,**  
**HYDERABAD – 500 093.**

TENDER NOTICE NO: CL/13/09-10 Dt. 10/03/2010

Sealed Tenders are invited by the AGM (PROJ.) from the reputed contractors experienced in similar work having valid PF No., IT, Service Tax, VAT/TIN, ESI, Labour License and registered with local PWD, CPWD, Railways, MES, BHEL, for the following works to be taken up at BHEL, Corp. R&D, Division, Vikasnagar, Hyderabad-500 093, so as to reach the AGM (PROJ.) Office, BHEL R&D Division, Vikasnagar, Hyderabad-500 093 up to 14-30 hours on the date mentioned against the Tender which will be opened on 06-04-2010 at 14-45 hours in the tender room (SANGAM) near CTS building.

| S. No | Description of Work  | Estimated Value (Lakhs) | EMD (lakhs) | Cost of Tender document, Rs. | Period of sale of tender document | Date of tender opening | Period of completion |
|-------|--|-------------------------|-------------|------------------------------|-----------------------------------|------------------------|----------------------|
| 1     | Construction of civil, interiors and sanitary works for centre of excellence building for Ultra-High Voltage Lab at BHEL R&D complex | 145.45                  | 2.00        | 1,000.00                     | 11-03-2010<br>to<br>03-04-2010    | 06-04-10               | 8<br>Months          |

**Note:**

1. Tenders received without EMD are liable for rejection.
2. Tender documents can be obtained, on the dates mentioned, from the office of the AGM (PROJ) BHEL (R&D) Division, Vikasnagar, Hyderabad-93 during office hours on submission of application with proof of experience and copies of registration certificates, PF No. ESI, Sales Tax, service tax registration etc. Labour license shall be available and shall be produced prior to contract agreement.
3. The cost of tender documents will not be refunded and tenders are not transferable under any circumstances.
4. The under signed reserves the right to reject any or all tenders or part thereof or to divide the work in to convenient group and award the work to more than one agency. The under signed also reserves the right to allow to Public Enterprises preference facilities as admissible under the existing policy.
5. **Crossed demand drafts**/Cash for issue of tender documents shall be sent to the Accounts Officer, BHEL Corp. R&D Division, Vikasnagar, Hyderabad-500 093. Cash may be remitted at our cash counter between 12.30 hours to 14.00 hours.
6. Contractors engaged at BHEL R&D shall pay Earnest Money Deposit. EMD will neither be adjusted against their pending bills nor be transferred from one work to the other.
7. The contract agreement will be in the form prescribed by BHEL R&D.
8. In case date of opening happens to be a holiday or Sunday, tenders will be received and opened on the next working day.

AGM (PROJECTS)

## **TENDERER AND CONTRACTOR'S CERTIFICATE**

I / WE hereby declare that I have pursued in detail and examined closely the Central Public Works Department Detailed Standard Specifications and its addenda volume and also the BHEL General Conditions of Contract, I / WE agree to be bound by and comply with all specifications contained in CPWD Standard Specifications and BHEL General Conditions of Contract, for the various items of work specified in the "SCHEDULE - A" and the work as a whole.

I / WE hereby declare that I / WE shall pay the statutory minimum wages to my workers as applicable from time to time. I shall also adhere to all the statutory obligations under Contract labour (Regulation and Abolition) Act 1971 and Rules framed there under with subsequent revisions if any.

**SIGNATURE OF CONTRACTOR(S)**

Date:

SEAL:

## DIRECTIONS TO PARTIES TENDERING

1. A list of materials proposed to be supplied by the BHEL along with the place and the prices at which they are proposed to be supplied is given in Schedule-B. TENDERER MUST ACCEPT THESE MATERIALS AT THE SPECIFIED PRICES AND QUOTE FOR FINISHED WORK ACCORDINGLY.
2. Any variation in market prices for these materials shall not change the agreed contract value.
3. In event of issue of materials, other than those specified in contract, by BHEL (for unforeseen reasons) at the request of the contractor for completion of the work, the materials would be charged at prevailing market value or at procurement price plus 12.5% handling charges whichever is higher.
4. The tenderer shall examine carefully the CPWD Detailed Standard Specifications and also the relevant clauses of the Standard Preliminary Specifications, available at office of AGM (PROJ), before submitting his tender unit rates for finished work in situ. The contractor is advised to purchase a book of CPWD Detailed Standard Specification for his reference. He shall also carefully study the drawings, additional specifications and all other documents which form part of the contract agreement.
5. Each tenderer must submit Annual IT -Return from income tax authority for past three years. In the case of proprietary or partnership firm it will be necessary to produce this certificate for the proprietor/s and for each of the partners as the case may be. All tenders received without a certificate as aforementioned will be summarily rejected.
6. Tenderer is expected to satisfy himself about the expected work, quantity and quality before quoting his rates by inspecting the site of the proposed work. He should also inspect the quarries and availability of materials. The best class of materials shall be used in proposed work. In every case, the materials must comply with the relevant standard specification. Samples of materials as called for in the standard specifications or in the tender notice or as required by the AGM (PROJ) shall be arranged by the tenderer. The material should be supplied to site after obtaining the approval from the Engineer In-charge. Attention of the contractor is directed towards the Standard 'Preliminary Specification' regarding payment of seignior age, tools etc.
7. Time shall be considered as essence of the contract. The rate of progress as indicated in Annexure-C shall be maintained. Date of commencement of this programme will be the date on which the site (or premises) is handed over to the contractor.
8. The tenderer should quote his minimum rates for each item of the schedule (in Rupees and paisa). Specific rate for each item shall be offered. The rates shall not be mixed or compounded. The units and rates should be written both in words and figures. In case of differences between quoted rate in figures and words, the lowest rate will be considered.
9. The enclosures/schedule accompanying the tender shall be written legibly, in **English**. No over writing, correction shall be made on documents. Unavoidable correction should be made by crossing out the wrong information the corrections shall be endorsed and dated. Alteration without authentication by the tenderer in (i) the agreement form; (ii) the conditions of agreement and (iii) the drawing or specifications accompanying the same will not be recognized if corrected without endorsement. Any such alterations found in the tender shall disqualify the tender for acceptance.

10. The Tenderer shall not include any additional condition.
11. The Tenderer shall sign on each page of the tender schedule.
12. Rates quoted shall be firm throughout the period of contract.
13. Sub-contracting the work as a whole is not permitted.
14. The contractor should ensure HSE management and qualified, experienced site staff are available at all times during working hours for proper supervision to maintain the quality.
15. The tenderer should submit the following within a week from the receipt of this order:
  - a) BAR/PERT/CPM chart for the execution of the work
  - b) Man power employed with designation
  - c) Week wise mobilization of material, and machinery
  - d) Weekly progress report along with consumption of material.
16. Rates quoted shall be exclusive of applicable taxes, octroi, transport etc.
17. ALL taxes, octroi charges, transport etc shall be quoted separately.
18. BHEL's General Conditions of Contract as enclosed shall apply for this work, enclosed.
19. Income Tax will be deducted as applicable.
20. Sales Tax will be deducted as applicable.
21. CESS or any other taxes specified rates will be deducted as implemented by the State/Central Government from time to time.
22. Service tax, if applicable will be reimbursed on production of proof of payment.

ISSUING OFFICER

**I/We agree to above term and conditions.**

AUTHORISED OFFICER (CONTRACTOR)

DATE:

SEAL:

## TENDER FOR THE WORK

I/We \_\_\_\_\_  
Do hereby tender to execute works of the under mentioned description and in accordance with the conditions noted below in consideration of payment being made for the quantity of work actually executed at the respective rates specified in Schedule 'A' hereto.

I/We hereby distinctly and expressly declare and acknowledge that before the submission of my/our tender I/We have carefully followed the instructions in the tender notice and have read the CPWD Detailed Standard Specifications and the clauses of the Preliminary Specifications/BHEL General Conditions of Contract and that I/We have made such examination of the contract documents and of the specifications, etc and of the location where the said work is to be done and such investigation of the work required to be done, and in regard to the material required to be furnished as to enable me/us thoroughly understand the intention of the same and the requirements, convenient agreements, stipulations and restrictions; and distinctly agree that I/We will not hereafter make any claim or demand upon the BHEL, based upon or arising out of any alleged misunderstanding or misconception or mistake on my/our part of the said requirements, convenient, agreements, stipulations, restrictions and conditions".

I/We enclose an income tax verification certificate \_\_\_\_\_  
\_\_\_\_\_/\_\_\_\_\_  
\_\_\_\_\_ I /We have already produced an income tax verification certificate during the current calendar year in respect of (here particular of the previous occasion on which the certificate was produced should be given). \_\_\_\_\_

I/We agree to keep the tender open for acceptance for Ninety (90) days from the date of submission thereof and not to make any modifications in its terms and conditions which are not acceptable to BHEL.

After the tender is accepted, if I/We fail to commence the execution of the works as provided in the conditions, I/We agree that BHEL shall without prejudice to any of their right or remedy, be at liberty to forfeit the said earnest money.

Signature of Contractor (S)  
Address:

DATE :

SEAL:

## AGREEMENT

M/s Bharat Heavy Electricals Limited (a Government of India Undertaking) a Company incorporated under the Companies Act.1956, having its Registered Office at BHEL House, Siri Fort, New Delhi-110 049 through its Unit/Division at Corporate Research & Development Division, Vikasnagar, Hyderabad-500 093 hereinafter called "the Company" (which expression shall unless repugnant to the context or meaning thereof be deemed to include its successors and assigns herein after called First Party) of one part and M/s \_\_\_\_\_ situated at \_\_\_\_\_ (here after called the contractor) of second part.

Whereas M/s Bharat Heavy Electricals Limited having placed Work order, vide LOI No. \_\_\_\_\_ (hereinafter called "Contract") for the work \_\_\_\_\_ at BHEL R&D lab complex, site at Vikasnagar, Hyderabad-93 of Bharat Heavy Electricals Limited, Corporate Research and Development Division, situated approx 9 KMs west of Secunderabad City, more particularly described in the schedule including drawings and specifications attached herewith on M/s \_\_\_\_\_ (hereinafter called the "Contractor") and the said contract made for the above said work.

AND WHEREAS the contract interalia provides that the contractor furnish to the Company a sum of Rs. \_\_\_\_\_ (Rupees \_\_\_\_\_ only) towards Security Deposit for due and faithful performance of the contract in the form and manner specified therein.

And whereas the contractor has agreed to the retention by the first party of the Security Deposit of Rs. \_\_\_\_\_ (Rs. \_\_\_\_\_ only) paid by him when he submitted his tender as part of the security for the due fulfillments of the contract to the satisfaction of the first party.

And whereas the contractor has also perused the copy of the Central Public Works Department Standard Specifications and addenda volume, BHEL General Conditions of contract maintained in the Senior Engineers office and is bound by all the standard specifications for items of work described by a standard specifications numbers in "Schedule-A" and by all the conditions and clauses of the standard preliminary specifications detailed in the agreement.

And whereas the contractor has agreed to execute upon and subject to the conditions set forth in standard specification indicated in Schedule-A and in the standard preliminary specifications and such other conditions as are contained in all the specifications forming part of this contract (hereinafter referred to as the said conditions), the work shown upon the drawings and described in the said specifications and set forth in Schedule-A as the probable quantities and comply with the rate of progress, noted at Annexure-C.

Now these presents witness that in consideration of the "Schedule- A" as also of agreement of good and faithfully service to be rendered and performed by the contractor in the execution of the said work, subject to the stipulations hereinafter expressed.

Now it is hereby agreed as follows:

1. That the contract shall come into force with effect from \_\_\_\_\_ the date on which the site or premises was handed over to the contractor.
2. That it is agreed between the parties that the non-exercise of any of the powers conferred on the authorities of the first party, will not in any manner constitute waiver of the conditions hereto contained in these presents and the liability of the contractor either of part or future compensation shall remain unaffected.

3. That notwithstanding any thing mentioned earlier by either party, only the conditions included in the NIT and Agreement shall prevail.
4. That the expenses of completing and stamping the agreement shall be paid by the contractor.
5. The decision of the Company whether any default has been occurred or has been committed by the contractor in the performance, observance or discharge of any of the terms, conditions, stipulations or undertakings or any one of them as contained in the contract and/or to the extent of loss, damage, costs, charges and expenses caused to or suffered by the company by reason of the contractor making any default in the performance, observance or discharge of any of the terms, conditions, stipulations or undertakings or any one of them shall be conclusive and binding on, irrespective of the fact whether the contractor admits or denies the default or questions the correctness of any demand made by the company in any court, Tribunal or Arbitration proceedings or before any other Authority. In addition, the Contractor is also liable for legal action by the company for civil and or criminal consequences.
6. For Violation of terms and conditions of contract, 30 days notice will be given for termination of contract.
7. In the event of any dispute or difference between the parties while executing the contract, the same will be referred to the Arbitrator agreed upon by the both parties.
8. The award given by the arbitrator is binding on both parties.
9. The jurisdiction of courts for any claims is within in Hyderabad/Secunderabad.
10. The contractor will be responsible for complying with all the relevant statutory provisions under various Labour Laws viz, Contract Labour (Regulation & Abolition) Act 1970 Minimum Wage Act 1948, Employees Provident Funds and Misc. Provisions Act 1952, ESI Act 1948, Payment of Bonus Act, 1965, Workmen's Compensation Act 1923 and other relevant Acts. Further in case BHEL R&D as principal employer has to pay any amount to any agency for non-fulfillment of any of the provisions of the above referred Act, I/We authorize BHEL R&D to deduct the amount from my/our bills or I/We, will pay the amount of BHEL R&D.

SIGNATURE OF CONTRACTOR

DATE :

SEAL :

WITNESSES: 1.

2.

for and on behalf of,  
Bharat Heavy Electricals Limited

ACCEPTING OFFICER



**BHARAT HEAVY ELECTRICALS LTD**  
**CORPORATE R&D, VIKASNAGAR,**  
**HYDERABAD – 500 093.**

**Schedule-A**

Name of Work: Construction of Centre of Excellence building civil work including interiors for UHV Lab in BHEL R&D Lab complex.

| S.No. | Description of Item   | Quantity | Unit | Rate<br>In figure | Amount<br>in<br>words |
|-------|---|----------|------|-------------------|-----------------------|
| 1     | Surface dressing of the ground including removing vegetation and inequalities not exceeding 150mm deep and disposal of rubbish, lead upto 50m. and lift upto 1.5m. in all kinds of soils .(2)   | 2700     | Sq.m |                   |                       |
| 2     | Earth work excavation in foundation trenches or drains not exceeding 1.50 m in width or 10 sq.m on plan including dressing of the sides and ramming of bottoms, lift upto 1.50 m including getting out the excavated soil and disposal of surplus soil as directed within a lead of 50m in all kinds of soils.(3)                       | 2625.4   | Cu.m |                   |                       |
| 3     | Extra for excavating in foundations, trenches , or drains not exceeding 1.5 m in width or 10 Sq.m on plan including dressing of sides and ramming of bottom , lift Exceeding 1.5m but not exceeding 3.0M including getting out the excavated soil and disposal of surplus earth as directed with in a lead of 50M in kinds of soil(17). | 977.8    | Cu.m |                   |                       |
| 4     | Excavation in hard rock or breaking of boulders by only chiseling using necessary machinery / plant required in all depths (payment will be made on the basis of stack measurement duly deducting 40% voids.)(4)  | 5        | Cu.m |                   |                       |
| 5     | Felling of trees of girth (measured at a height of 1m above ground level including cutting of trunks and branches removing the roots and stacking of serviceable materials and disposal of un-serviceable materials and including burning etc complete beyond 60cm girth up to and including 120cm girth.(7)                            | 5        | Each |                   |                       |
| 6     | Supplying & filling with sand under floors & plinths in layers not exceeding 200mm including watering and ramming each deposited layer.(11)   | 212.7    | Cu.m |                   |                       |
| 7     | Supply and filling with morrum brought from outside including Laying in layers not exceeding 200mm in depth, watering and ramming and consolidating each deposited layer.(12)   | 2479.5   | Cu.m |                   |                       |

|    |  |        |       |
|----|--|--------|-------|
| 8  | Filling with available excavated earth ( excluding rock) in trenches, plinth, sides of foundations etc. in layers not exceeding 200mm in depth, consolidating each deposited layer by ramming and watering lead upto 50m and lift upto 1.5m.(10)   | 328.2  | Cu.m  |
| 9  | Inter carting of surplus excavated earth by mechanical transport including loading un loading spreading etc, complete with in 2 km lead.(13)   | 3046.9 | Cu.m  |
| 10 | Supplying and stacking of Chlorpyriphos/ Lindane emulsifiable concentrate of 20% in sealed containers to the site .(19)  | 600    | litre |
| 11 | Diluting & injecting chemical emulsion for PRE-CONSTRUCTIONAL anti-termite treatment & creating chemical barrier under & all round the column pits, top surface of plinth filling, junction of wall and floor, expansion joints, surroundings of pipe and conduits etc, complete ( plinth area of building at ground floor only shall be measured ) with chlorpyriphos emulsifiable concentrate 20% with 1% concentration . (14)   | 1386   | Sq.m  |
| 12 | Providing and laying in position cement concrete of mix 1:4:8(1 cement: 4 coarse sand: 8 graded stone aggregate 40mm nominal size ) excluding the cost of centering , shuttering all works upto plinth level. Cement will be FREE supply(23)   | 560.28 | Cu.m  |
| 13 | Providing and laying cement concrete in mix 1:2:4 (1 cement:2 coarse sand :4 graded stone aggregate 20 mm nominal size) upto floor five level in retaining walls, return walls, walls including attached pilasters, columns piers , abutments , pillars , posts, buttresses, strings or lacing courses parapets, copings, bed blocks, anchor blocks , plain window sills fillets etc. excluding the cost of centering, shuttering and finishing . Cement will be FREE supply.(22)  | 7.28   | Cu.m  |
| 14 | Providing and Laying M-20 grade Reinforced cement concrete in position machine mixed and machine vibrated design mix cement concrete for reinforced cement concrete elements, excluding the cost of centering , shuttering, finishing and reinforcement. including cost of admixtures in recommended proportions ( As per IS 9103) to accelerate, retard setting time of concrete, improve workability & Water proofing of the structure with out impairing strength and durability as per directions of Engineer -in-charge in Footings ,bases of columns, up to plinth levels.(26) | 365.24 | Cu.m  |

|    |  |        |      |
|----|--|--------|------|
| 15 | Providing and laying M20 grade Reinforced cement concrete in position machine mixed and machined vibrated design mix cement concrete for reinforced cement concrete elements ,excluding the cost of centering , shuttering, finishing and reinforcement ,including cost of admixtures in recommended proportions (As per IS 9103) to accelerate, retard setting time of concrete, improve workability & water proofing of the structure with out impairing strength and durability as per directions of Engineer in charge in Walls , Columns, pillars, posts and struts etc., complete in all floors Cement will be free supply. (31)   | 272.59 | Cu.m |
| 16 | Providing and Laying M-20 grade Reinforced cement concrete in position machine mixed and machine vibrated design mix cement concrete for reinforced cement concrete elements , excluding the cost of centering, shuttering, finishing, and reinforcement ,including cost of admixtures in recommended proportions (As per IS 9103 to accelerate, retard setting time of concrete, improve workability & Water proofing of the structure with out impairing strength and durability as per directions of Engineer in charge in Beams, Plinth beams, Cantilevers, Suspended floors, lintels , Chajjas , stair cases and shelves etc complete in all floors. Cement will be FREE supply.(32)  | 148.81 | Cu.m |
| 17 | Reinforced Cement Concrete work in SHELVES excluding the cost of Centring and shuttering and Reinforcement with 1:2:4 (1 Cement : 2 Coarse sand :4 graded stone aggregate 20mm nominal size . Cement will be FREE supply.(43).   | 2.7    | Cu.m |
| 18 | Providing and laying cement concrete in mix 1:2:4 ( 1 Cement : 2 Coarse Sand 4 graded stone aggregate 40mm nominal size) in pavements, laid to required slope and camber in panels as required including consolidation finishing and tamping etc complete including cost of all materials Cement will be FREE supply (737)   | 26.4   | Cu.m |
| 19 | Providing and laying design mix cement concrete in roads, taxi tracks and runways having a minimum works test beam flexural strength of 30 kg. per sq.cm. at 28 days using not less than 340 kg. of cement per cum of finished concrete, coarse sand and graded stone aggregate of 40 mm nominal size in appropriate proportions as per specified design criteria approved by Engineer-in-Charge mechanically vibrated using needle and surface vibrators including steel from work with sturdy MS channel sections including curing and providing and filling contraction joints and dummy joints with approved joint filler and primer including rounding of the edges and filling the grooves 10x25mm deep at top for construction joints | 66     | Cu.m |

and 10mmx50mm deep at top for dummy joints with joint sealing compound [conforming to grade B of IS:1834] including making necessary arrangements for expansion joints etc. all complete.

|    |   |        |      |
|----|---|--------|------|
| 20 | Providing centering and shuttering including strutting, propping, etc. & removal of form work after the specified time as directed by the engineer-in-charge only with steel shuttering (the extent possible usage of wood has to be avoided in construction activities) for raft slab and footings and Machine foundations.(48)                                  | 380.45 | Sq.m |
| 21 | Providing centering and shuttering including strutting, propping, etc. & and removal of form work after a specified time as directed by the engineer-in-charge ( extent possible usage of wood has to be avoided in construction activities) only using only steel shuttering for columns, pillars, posts and struts in all floors.(49)                           | 1885.5 | Sq.m |
| 22 | Providing centering and shuttering including strutting, propping etc. and removal of form work after a specified time as directed by the engineer-in-charge (extent possible usage of wood has to be avoided in the construction activities) only with steel shuttering for lintels ,beams, plinth beams, girders, bressummers and cantilevers in all floors.(50) | 1468   | Sq.m |
| 23 | Providing centering and shuttering including strutting, propping, etc and removal of form work after specified period as directed by the Engineer in charge for pockets in machine foundations. (46)  | 20     | Sq.m |
| 24 | Reinforcement for RCC work including fabrication, cutting, bending, binding and placing in position etc, including cost of 18 gauge MS annealed binding wire in all floors. The steel required will supplied FREE of cost at Central Stores. TOR / COLD TWISTED BARS.(58)   | 66047  | kg   |
| 25 | Coursed rubble stone masonry (second sort) with hard stone in layers with suitable bond stone at 1 m intervals in each coarse in cement mortar 1:6 (1 cement:6 coarse sand) in basement or super-structure. Cement will be FREE supply.(62)   | 130.68 | Cu.m |

|    |  |        |      |
|----|--|--------|------|
| 26 | Providing and laying AEROCON block masonry with 230mm thick blocks in cement mortar 1:6 [1 cement: 6 sand] with mixing of plasticiser all as directed by the engineer in charge with providing reinforcement in between layers as per the manufacturers recommendations and directions of engineer in charge etc complete in all floors [cement & steel are FREE issue [66]  | 524.25 | Sq.m |
| 27 | Brick masonry in cement mortar 1:6 ( 1 cement: 6 coarse sand ) using of Machine moulded brick displayed in office or equivalent quality as directed by the engineer-in-charge in all floors and basement. Cement will be FREE supply.(67)  | 11.52  | Cu.m |
| 28 | Half brick masonry in cement mortar 1:4 (1 cement: 4 coarse sand ) with machine molded bricks displayed in office or equivalent as directed by the engineer-in-charge with 2 nos.of m s. rods of 6mm dia.for every 5th coarse etc, but excluding the cost of m s.rods including the cost and conveyance of materials and labour charges in all floors. Cement will be FREE supply.(68)   | 45.5   | Sq.m |
| 29 | Providing wood work in frames of doors, windows & clerestory windows and other frames, wrought framed and fixed in position in second class indian teak wood.(71)  | 0.4    | Cu.m |
| 30 | Providing and fixing 35mm thick skin door shutter with non decorative type with frame of 1st class hard wood The shutter has to be fixed with 1 No. Aluminium power coated handle, 1 No. tower bolt ISI mark stainless steel butt hinges 100x58x1.9 mm 3 nos. to each shutter fitted with suitable nettle fold screws etc complete for single door shutter.  | 10.66  | Sq.m |
| 31 | Providing and fixing galvanized steel sheet doors frame produced from 1.2 mm [18 G] thick galvanised sheet formed to single rebate profile of size 100 mm x 57 mm door leaves [shutter] single / double are constructed from 0.8 mm thick galvanized steel sheet formed to provide a 46 mm thick fully flush double skin door shell with lock seam joints at stile edges. In fill of honey comb kraft paper is to be used to give the required rigidity and effective acoustic & thermal insulation. Frame has to be fixed on plastered opening with the help of Anchor fasteners. | 5.16   | Sq.m |

Vision glass has to be fixed with Unbreakable toughened glass of 5mm Thick as per the size mentioned in the drawing

The door frames and shutters are to be finished with zinc phosphate primer and finished with thermosetting polyurethane paint of Aliphatic grade providing high level of scratch resistance & durability.

Each door shutter has to be provided with SS ball bearing butt hinges 3mm thick fixed flush to the frame and shutter, mortise steel lock with lever handles, mortise dead bolt, mortise latch has to be provided. For double door concealed extended level action flush bolts are to be provided on the top of the door to the leading stile edge. [728]

- |    |  |           |
|----|--|-----------|
| 32 | Providing and fixing main entrance door all as per the drawing with following specification. All the partition box sections are made of 101x44x3mm thick Aluminum sections powder coated with approved colour and shade. Door verticals will be with 47x44.5x3mm door top & bottom will be with 95x44.5x3mm. All the glass in partition will be fitted with 5mm th. clear glass and door shutter glass has to be fitted with 8mm th glass, partition glass and door glass has to be fitted with around rubber beading and heavy type aluminum powder coated clip beading on both and heavy type aluminum powder coated clip beading on both sides of glass, Door shutter has to be fitted with 2 Nos of mark, Door handles of approved design & made, Door stoppers, Concealed tower bolts, Concealed Mortise lock of approved make and PVC beading around the door frame. Threaded Galvanized MS rod with bolt and nuts has to be provided inside the door members. (694) | 5.04 Sq.m |
| 33 | Providing and fixing of aluminum door with double shutter made out of of powder coated aluminum box section of size 44.50 x 47.50 x 2 mm for verticals, top and middle rails and 101.6 x 44.5 x 2 mm for bottom rail inclusive of supply and fixing all aluminum fixtures and fittings such as handles 2 Nos. 1 No. tower bolt 12 mm dia, 200 mm long, 3 Nos. of 4" [100 mm] long butt hinges, suitable concealed lock of approved make and PVC beading around the door frame etc. complete. Panels are to be filled with 5 mm thick reflective glass of approved shade and make. Around the door one powder coated aluminum frame of box section 63x37x2 mm has to be fixed for fixing of aluminum door. All the gaps are to be filled with silicon sealant.[729]   | 6.72 Sq.m |
| 34 | Providing & fixing double action hydraulic floor spring of approved brand and manufacture as per IS 6315 marked, for doors including cost of cutting, floors as required embedding in floors and cover plates with brass pivot and single piece MS sheet outer box with slide plate etc complete as per the direction of Engineer in charge with stainless steel cover plate.  | 10 Each   |
| 35 | Providing and fixing 40x3 mm flat iron hold fast 400mm long including fixing with 10 mm dia bolts, nuts and wooden plugs embedding in cement concrete block 30x10x15cm 1:3:6   | 48 Each   |

[1 cement : 3 coarse sand : 6 stone aggregate 20 mm nominal size] [78]

|    |  |       |      |
|----|--|-------|------|
| 36 | Providing & fixing aluminium sliding door bolt anodised transparent / dyed to required colour / shade with required no. of nettle fold screws etc. size 300 mm long x 16 mm dia. [79]  | 16    | Each |
| 37 | Providing & fixing aluminium tower bolts anodised transparent or dyed to required colour or shade with necessary screws etc., complete. Size 200mm long x 10mm dia. [80]   | 16    | Each |
| 38 | Providing & fixing aluminium handles anodised transparent/dyed to required colour/shade with necessary screws, complete of size 125 mm. [81]   | 32    | Each |
| 39 | Providing & fixing aluminium hanging floor door stopper anodised transparent/ dyed to required colour and shade with necessary screws etc., complete. Twin rubber stopper. [82].   | 16    | Each |
| 40 | Supply & fixing of Unplasticised Poly Vinyl Chloride [uPVC] casement windows [FIXED] duly manufactured using approved brand uPVC profiles of 58x57x3mm for outer frames, 58x68x2.5mm for casement shutter [sash] frames and the mullion sections are of 58x74x2.5mm The profiles shall be extruded with properties of impact resistance, UV stability, corrosion resistance, colour fastness, chemical resistance, low thermal expansion, fire retarding, aging resistant, and sea water resistant. The outer frame and the sash frame should be structurally reinforced with hop dip galvanized steel with a resistance of up to 50 microns, 1.5mm thick 'BOX' type for outer frame & 1.5 mm thick 'C' type for sash frame & should be suitably passivated for corrosion resistance for tropical deployment & should not be exposed to any drainage routing. The outer frame and the sash frame shall be pre-fabricated & welded through fusion welding & assembled in factory. The sash should be capable of mounting single [4/5mm thick]/double glazing [24mm thick]. The window sash shall be fitted with 5 mm thick clear float glass of reputed make [Saint Gobain/ Ashahi/ Modi] duly fixed with ethylene propylene di-monomer [EPDM] weathering seal resistant to tear & decay & exposure to ozone, ultra-violet radiation & tropical climates. The window is to be installed at the site using anchor fasteners, packers and silicon rubber sealant of approved make all round the outer frame from inside and outside to absorb and buffer expansion of wall. The construction of casement window system shall have a suitable water drainage facility and shall be easy to glaze/deglaze at site etc., including cost and conveyance of all materials, | 17.55 | Sq.m |

accessories, labour charges for transportation, erection at site with templates for casement sizing complete for finished item of work.

- |    |   |       |      |
|----|---|-------|------|
| 41 | Supply & fixing of Unplasticised Poly Vinyl Chloride [uPVC] ventilators [Fixed Louvers] duly manufactured using approved brand uPVC profiles of 58x36x2.5mm for outer frames. The profiles shall be extruded with properties of impact resistance, UV stability, corrosion resistance, colour fastness, chemical resistance, low thermal expansion, fire retarding, aging resistant, and sea water resistant. The outer frame and the sash frame should be structurally reinforced with hot dip galvanized steel with a resistance of up to 50 microns, 1.5mm thick 'BOX' type for outer frame & should be suitably passivated for corrosion resistance for tropical deployment & should not be exposed to any drainage routing. The outer frame shall be pre-fabricated & welded through fusion welding & assembled in factory. The glass will be 4 mm pin-head louver blades. The window is to be installed at the site using anchor fasteners, packers and silicon rubber sealant of approved make all round the outer frame from inside and outside to absorb and buffer expansion of wall. The construction of casement window system shall have a suitable water drainage facility and shall be easy to glaze/deglaze at site etc., including cost and conveyance of all materials, accessories, labour charges for transportation, erection at site with templates for casement sizing complete for finished item of work. | 4.5   | Sq.m |
| 42 | Providing and fixing M.S. Grills of approved design with powder coating of approved shade including cost of all materials, Transportation and fixing etc., complete (692)   | 6.72  | Sq.m |
| 43 | Providing & fixing 18mm to 20mm thick polished granite stone slabs (Icon brown/Vizag blue) on a Cement mortar bed of 40mm thick 1:6 (1 Cement: 6 Coarse sand) and applying Cement slurry of 6.4 Kg/Sq.m laid in design pattern as specified and jointed with matching tiles mate of approved brand and shade including smoothening of edges etc., complete. Cement will be free supply. (687)   | 59.57 | Sq.m |

|    |   |         |      |
|----|---|---------|------|
| 44 | Providing and fixing 18 to 20mm thick polished granite stone slabs [Steel Grey) on a cement mortar 1:6 [1 cement : 6 coarse sand] of 40 mm thick and applying cement slurry 64 kg/sqm laid on staircase steps & risers as specified & jointed with matching tile made of approved. brand and shade. Three sides of tread tile has to be fully moulded and polished. Two anti skid lines are to be created at the end of steps. Cement will be free supply.  | 30.54   | Sq.m |
| 45 | Providing and laying 10mm thick Antiskid Vitrified Ceramic tiles flooring laid over 40mm thick cement mortar 1:6 ( 1cement : 6 Coarse sand)and applying a cement slurry of 6.4kg/Sq.m fixing the tiles to the base mortar. All the joints are to be grouted with matching colour grout of approved make. Flooring has to be maintained zero level . The final finished tile surface has to be cleaned with approved cleaning agents and the material such as colour grout, sand, chips, labour, transportation & lifting of tiles has to be procured by contractor) cement will be free Issue (735)   | 30.03   | Sq.m |
| 46 | Providing and laying 8mm thick Vitrified ceramic tile flooring laid over 40mm thick cement mortar 1:6 (1 Cement:6 Coarse sand )and applying a cement slurry of 6.4kg/Sq.m for fixing the tiles. All the joints are to be grouted with matching colour grout of approved make. Flooring has to be maintained zero level . The final finished tile surface has to be cleaned with approved cleaning agents ( Cement will be supplied by department at free of cost )all other material such as colour grout, sand, chips, are to be procured by contractor rate should include labour, transportation and lifting of all materials ,tiles etc Complete. (736) | 236.97  | Sq.m |
| 47 | Providing and fixing 8 mm thick 12"x24" of size ceramic tile with anti-stain property [Johnson or equivalent make] on wall face on cement plaster of 12mm thick cement mortar 1:3 [1 cement : 3 fine sand] tiles are to be fixed with grey cement slurry over cement plaster and jointed with matching tile grout of approved brand and colour. Cleaning the finished surface with acid wash etc. complete. Cement will be issued free of cost.   | 137.4   |      |
| 48 | 100mm thick cement concrete flooring 1:2:4 [1 cement: 2 coarse sand : 4 graded stone aggregate 20mm nominal size] finished with a floating coat of neat cement including cement slurry, rounding of edges and strips but excluding the cost of nozing etc., complete. Cement will be free supply [700]  | 1302.68 | Sq.m |

|    |   |         |      |
|----|---|---------|------|
| 49 | Providing and laying vacuum de-watered flooring to required level, surface vibration and vacuum de-watering using suction mats attached to vacuum pumps. The floor has to be finished by mechanical floating and trowelling operation to required level, cutting of grooves at intervals as required with mechanised diamond wheel to create stress release joint including cost of machinery, transportation, labour etc. complete. [702]  | 1302.68 | Sq.m |
| 50 | Providing cement concrete flooring mix.1:2:4 (1cement: 2coarse sand : 4 graded stone aggregate 20mm nominal size) finished with a floating coat of neat cement including slurry, rounding of edges and strips etc, complete of 40mm thick flooring. Cement will be FREE supply.(146)  | 264     | Sq.m |
| 51 | Providing & fixing 18mm to 20mm thick polished & Flamed to antique finish granite stone slabs ( steel grey / Icon brown/ Vizag blue) on a Cement mortar bed of 40mm thick 1:6 (1 Cement: 6 Coarse sand) and applying Cement slurry of 6.4 Kg/Sq.m laid in design pattern as specified and jointed with matching tiles mate of approved brand and shade including smoothening of edges etc., complete. Cement will be free supply. (687)   | 64      | Sq.m |
| 52 | Providing and laying heavy duty 10mm thick unpolished Vitrified Ceramic tiles flooring for pavements and pathways laid over 40mm thick cement mortar 1:6 ( 1cement : 6 Coarse sand)and applying a cement slurry of 6.4kg/Sq.m fixing the tiles to the base mortar. All the joints are to be grouted with matching colour grout of approved make. Flooring has to be maintained required level . The final finished tile surface has to be cleaned with approved cleaning agents including all the material. cement will be free Issue (735) | 430     | Sq.m |
| 53 | 18mm thick cement plaster in two coats under layer 12mm thick cement plaster 1:5(1 Cement :5 Coarse sand) and a top layer 6mm thick cement plaster 1:3 ( Cement : 3 Fine sand ) of sponge finish in all floors. (Cement will be Free supply) (167)  | 2807.5  | Sq.m |
| 54 | Providing and applying Two coats of BIRLA LAPPUM over plaster surface to make the surface even and smooth and sand papering Two times to get even & smooth surface including curing etc. complete. (689)  | 2938.4  | Sq.m |
| 55 | Applying and painting with plastic emulsion paint of approved brand & shade to give an even shade on new work two or more coats over a coat of cement primer of approved brand.(185)  | 3042.9  | Sq.m |

|    |  |       |      |
|----|--|-------|------|
| 56 | Applying Two or more coats of delux Multisurface paint system "Uni gloss" of Snow cem india or equivalent make paint for Interiors & Exteriors over and including one coat of Primer (Snowcem plus or Equivalent ) all as per manufacturers specifications including cost of all materials, labour scaffolding etc complete(193)   | 706.9 | Sq.m |
| 57 | Providing and applying Cement based Textured Exterior wall finish of approved design & make to the exterior surface of the building all as per the manufactures instructions over final coat of plastering including applying approved colour/ Chemical coating. Cost will including all materials scaffolding scrapping or cleaning, finishing etc., complete. (690)  | 573   | Sq.m |
| 58 | Providing and Fixing Stainless steel railing all as per drawing including grouting the Railing etc complete.   | 51.8  | Sq.m |
| 59 | Applying & finishing with synthetic enamel paint of approved brand and manufacture of required colour to give an even shade,two or more coats on new work over an under coat of suitable shade with ordinary paint of approved brand and manufacture.  | 50    | Sq.m |
| 60 | Providing and fixing M.S round holding down bolts with nuts and washer plates complete.  | 5520  | Kg   |
| 61 | Providing and Fixing trench covers of 35mm thick MDF board conforming to IS 12406 in between MS angles including fixing & applying one coat of primer and two or more coats of synthetic enamel paint on both sides of trench cover of approved make and shade.(586)   | 5     | Sq.m |
| 62 | Providing and fixing Mortise lock of approved make & designed (710)  | 5     | Each |
| 63 | Dry stone pitching 22.5 cm thick including supply of stone and preparing the surface etc complete.   | 1034  | Sq.m |
| 64 | Supply and fixing of 75mm thick Aerocon pre-fabricated panel made out of light weight concrete core compound of portland cement, binders, and a mix of silaceous and micaceous material aggregate with Tongue & Groove arrangement with two 4mm thk fibre reinforced cement facing sheets on either seide of the core Including all Components Hardware, labour & transportation etc Complete. Supporting steel will be paid separately. | 564.6 | Sq.m |
| 65 | Supplying and fixing of 12mm toughened glass partitions in required heights and base made of brushed steel free standing holders make "DORMA "which is suitable to 12mm thick toughened frosted/etched glass including supply and fixing of 12mm thick   | 75.6  | Sq.m |

toughened glass with required size and design of frosted film (Biela 3M make)etching.

- |    |   |        |      |
|----|---|--------|------|
| 66 | Providing and fixing in true horizontal level false ceiling grid of prelude XL system of M/s Armstrong OR equivalent make using Hot dipped galvanized steel section, exposed surface chemically leaned capping prefinished in baked polyester paint, Main Tee of size 24 x32 x 3000mm at every 600mm C/C, CROSS Tee of size 24 x 25 x 600mm at every 600mm x 600mm and suspending the grid using 2mm GI wire and 6mm nylon rawal plug at every 1200mm intervals at the main tee and laying MINERAL FIBER ACOUSTIC CEILING BOARDS (fine fissured) of M/s Armstron or Equivalent make having a fire rating of 60 minutes as per BS 476/23 of 1987, Noise reduction Co-efficient (NRC) of 0.50 to o.55, sound attenuation of 34 dB, thermal conductivity of K=0.052 w/m, Weight of 3.5kg/Sq.m and Humidity Resistance of RH-95 of size 600mmx600x15mm over the formed grid.(744)   | 257.04 | Sq.m |
| 67 | Providing & fixing India gypsum suspended ceiling which includes G.I. perimeter channels of size 55 mm th. having one flange of 20mm & another flange of 30mm & a web of 27mm along with perimeter of ceiling screw fixed to brick wall/partition with the help of nylon sleeves & screws at 610mm centers. Then suspending GI intermediate channels of size 45mm 0.9mm th. with two flanges of 15mm each from the soffit at 1220mm centers with ceiling angle of width 25mmx10mmx0.55mm thick fixed to soffit with GI cleat and Steel expansion fasteners. Ceiling erection of 0.5mm thickness having knurled web of 51.5mm & two flanges of 26mm each with lips of 10.5mm are then fixed to the intermediate channel with the help of connecting clip & in direction perpendicular to the intermediate channel at 457mm centres. 12.5mm tapered edge Gypboard (conforming to IS 2095-1982 & 25421981) is then screw fixed to ceiling section with 25 mm drywall screws at 230 mm centers. Screw fixing is done mechanically either with screw driver or drilling machine with suitable attachment. For fixing light fittings AC grill diffusers and cut-outs etc has to be made with the frame of perimeter channel of size 20mmx27mmx 30mmx55mm thick supported suitable from the ceiling. Ceiling design has to be made according to drawing where ever required. Finally applying two or more coats of plastic emulsion paint of approved brand and shade. | 104.48 | Sq.m |

- |    |   |           |
|----|---|-----------|
| 68 | Providing & fixing India gypsum suspended false ceiling which includes pre-coated GI angle of size 24x24x0.9mm thick fixed to the brick wall/partition at the perimeter of ceiling with nylon sleeves and screws at 610mm centres. Then suspending main GI T section [bottom precoated] size 24x38x0.7mm and 360mm long from soffit in one direction with the help of metal rawl plug, soffit cleat and GI rod 4mm dia with galvanized spring steel level click 1220mm centers GI cross T section [bottom precoated] size 24x38x0.7mm and 600mm long is insert fixed into the slots provided in the main T at 600mm centers to form 600x600mm grid. Providing and laying 12.5mm thick gypboard tiles with metalised polyester film backing tiles of size of 595x595mm can be laid on to grid. PVC universal holding clips are to be placed on sealing panel in each direction. i.e, 4 clips for panel. Frame for light fitting have to be made with cross T section cut and bend fixed with steel screws to the main T section to form suitable size of the light openings. | 27.3 Sq.m |
| 69 | Supplying and fixing of 12mm toughened glass doors to the door frame with door hardwares with DORMA make floor springs, patch fittings ,bottom locks "D" handles etc complete.The glass shall be provided with required size and design of frosted film (Biela 3M make)/etching .this includes alignment of existing door frame suitable to the glass door.   | 7.56 Sq.m |
| 70 | Supply, fabrication & fixing of 4 mm thick aluminium composite panel cladding of approved colour and finish fixed to the backup frame work comprising of 38x25mm aluminium angles fixed to the column wall using anchor boards. All panels are to be fabricated in trays before fixing. 12mm spacing should be there between composite panels to be filled with a baker rod and sealed with weather proof silicon sealant [Dow Corning 789 or equivalent] Aluminium composite panel cladding panels will be in one colour or different approved colour combination. The cost should include supply, fabrication & erection of material alongwith necessary scaffolding safety arrangements sealing the gaps between masonry and cladding.   | 24.5 Sq.m |

|    |   |        |      |
|----|---|--------|------|
| 71 | <p>Providing ,fabricating and installing the façade structural aluminium glazing system for flat curved elevation: Providing structural glazing semi-unitized system with Double glazing of approved make having main frame work of verticals and horizontals out of specially designed extruded sections. Aluminium mullion size 115 mm x 60 mm and transom size 115 mm x 60 mm to withstand wind pressure of 180 kg/sqm. The extruded section shall be finished, with electrolytic color anodized of approved color anodic coating of minimum 15 microns. Extruded section shall be of 6063 Alloy of approved make including labour for aluminium and glass fixing. Main frames fixing into masonry wall / RC concrete surface with nuts, bolts, rivets and washers shall be in steel. Necessary clamps, fastening straps, fixing bracket and anchor fastener shall be galvanized steel. Fixing with <b>Double glass unit</b> for elevation with 24mm thk DGU ,6mm thick reflective glass of approved shade on one side +12mm air gap + 6mm clear glass of approved make on the other side. The gap between the wall and aluminium frame has to be closed with ultra glaze SSG 4000 of GE silicons or equivalent sealant. The cost should include scaffolding ,materials , labour etc complete.</p> | 260    | Sq.m |
| 72 | <p>Providing and fixing of Glass mosaic mural with name of the building of approved shade and brand including all materials, labour etc., complete.</p>   | 18     | Sq.m |
| 73 | <p>Providing and fixing wall paneling using 35x50mm thick exterior grade plain particle board for horizontals and verticals placed at 600mm c/c &amp; leveling to plumb with a gap of minimum 35mm for running from electrical pipes etc., complete. Cladding has to be made with 12mm th exterior grade water proof plywood of approved make. Plywood has to be pasted with 2 mm thick laminate of matallic shade of approved brand as per the design shown in the drg. Teakwood skirting of 100 mm x 25 mm has to be fixed to bottom of panels with natural colour polish of approved shade.</p>  | 56.29  | Sq.m |
| 74 | <p>Supply and Spreading of POP(Plaster of paris )material on the Vitrified and granite flooring for protection of the flooring.It has to be done in two layers.After applying First Layer thin plastic sheet has to be laid and apply the second layer.After completing the all interior works entire POP has to be removed .Floor has to be cleaned with approved detergents .</p>   | 269.58 | Sq.m |
| 75 | <p>Providing &amp; fixing hydraulic door closer of approved make with two speed adjustment 90 deg. hold open feature. It should hold a maximum door weight of 80 kg etc. complete.</p>  | 8      | Each |

- |    |  |        |      |
|----|--|--------|------|
| 76 | Supplying and fixing synthetic washable wall paper of approved make and design including fixing with necessary adhesives etc. complete.  | 15.95  | Sq.m |
| 77 | Providing and applying polymer based Texture for interior wall finish of approved design & make to the interior surface of the building all as per the manufactures instructions over final coat of plastering, including applying approved colour/ Chemical coating. Cost will including all materials scaffolding scrapping or cleaning, finishing etc., complete. (690)   | 12     | Sq.m |
| 78 | Supply ,fabrication ,erection of 10mm thick Multiwall Polycarbonate sheet of reflective type approved shade GE LEXAN make. Polycarbonate sheet has to be fixed to the structure with Aluminium brackets and EPDM Gasket with necessary anchoring etc complete. Profile of sky light structure should be as per the drawing. Rate should include all accessories , Taxes, transportation and necessary scaffolding etc complete.  | 64     | Sq.m |
| 79 | Providing and fixing M.S insert plates in columns , beams ,slabs along with Anchor rods welded to insert plates ,placed in the position wherever required as per Engineer incharge directions including cost of all materials, labour etc., complete.  | 708.38 | Kg   |
| 80 | Providing & fixing self supporting Metecno make Monowall 30 mm thick Sandwich PUF panels [Wall cladding purpose] OR equivalent approved make and shade manufactured on continuous line comprising with colour coated galvalume profiled sheet comprising 0.5 mm TCT/ 0.5 mm TCT to improve strength and aesthetics. The color coated sheets will have substrate of Galvalume 150 AZ & yield strength 280 Mpa [min.]. Coating shall be of polyester type on both the external & internal steel wall facings of 25 micron finish. The void between the sheets will be CFC free polyurethane foam of density 40 kg/cum and thermal conductivity of 0.024 W/m K. The thickness of panel shall form 30 mm outer to outer excluding the profile. The length of the panel shall be to suit the site length requirement. | 840    | sq.m |

The self supporting panels shall have tongue and groove joints OR any other suitable method for jointing the sheets. the panel joints should be finally sealed with silicon sealant of approved make to make it vapour tight. The rate should include cost of all necessary iron mongery, hardware. The PUF panels supplied shall have guard film protection on all exposed surfaces.

#### **SANITARY AND WATER SUPPLY**

|   |   |        |
|---|---|--------|
| 1 | 17.1: Providing & fixing WATER CLOSET SQUATTING PAN (INDIAN TYPE W.C PAN) with 100mm SCI P or S trap, 10 litre low level white PVC flushing cistern with manually controlled device (handle lever) conforming to IS 7231, with all fittings and fixtures complete including cutting and making good the walls and floors wherever required and of type: White Vitreous Orissa pattern W.C pan of size 580 x 440 mm            | 1 Each |
| 2 | 17.2: Providing and fixing WHITE VITREOUS CHINA WATER CLOSET PEDESTAL TYPE (EUROPEAN TYPE W.C PAN) with seat and lid, 10 litre low level white P.V.C. flushing cistern with manually controlled device (handle lever) conforming to IS-7231, with all fittings and fixtures complete including cutting and making good the walls and floors wherever required, with:W.C pan with ISI marked white solid plastic seat and lid. | 2 Each |
| 3 | 17.7: Providing & fixing WASH BASIN with C.I brackets, 15mm C.P brass pillar taps, 32mm C.P brass waste of standard pattern including painting of fittings and brackets, cutting and making good the walls, wherever required, of type: White Vitreous China wash basin size 630x 450 mm with a PAIR of 15 mm C.P brass pillar taps.  | 3 Each |
| 4 | 17.10: Providing and fixing STAINLESS STEEL AISI 304 (18/8) KITCHEN SINK as per IS:13983 with C.I brackets and stainless steel plug 40mm including painting of fittings and brackets, cutting and making go the walls wherever required, of type: Kitchen sink WITHOUT drain board size 610 x 510 mm & bowl depth 200 mm  | 1 Each |
| 5 | Providing and Fixing Senso Urinal of M/S Hind ware in approved colour of size 610mm x 390mm x 375mm with battery operated sensor etc Complete.  | 2 Each |
| 6 | 17.31: Providing and fixing 600x450mm beveled edge mirror of superior glass (of approved quality) complete with 6mm thick hard board ground fixed to wooden cleats with CP brass screws and washers etc. complete.  | 3 Each |
| 7 | Providing and fixing CP brass Towel rail 600x20mm size complete with brackets fixed to the wooden cleats with CP brass screws.  | 2 Each |
| 8 | 17.35: Providing & fixing SOIL, WASTE & VENT PIPE, of: 100 mm dia. sand cast iron S&S .   | 20 Rm  |
| 9 | 17.35: Providing & fixing SOIL, WASTE & VENT PIPE, of:75 mm dia. sand cast iron S&S .   | 30 Rm  |

|    |  |        |
|----|--|--------|
| 10 | 17.60: Providing and fixing TRAP of self cleansing design with screwed down or hinged graing with or without vent arm etc. complete, including cost of cutting and making good the walls and floors etc. with:100 mm inlet and 100 mm outlet with SCI S&S  | 7 Each |
| 11 | Providing and fixing 18 mm thick granite slab of gang saw mirror polishing premoulded and prepolished machine cut for urinal partition of required size of approved shade, colour layed over 20mm thick base cement mortar 1:4 [1 cement: 4 coarse sand] with joints treated with matching colour pigment epoxy touchups, including rubbing, curing, moulding and polishing to wedge to give high glass finish etc complete at all levels  | 1 Sq.m |
| 12 | Providing and fixing three layer PP-R [poly propylene random co-polymer] pipes SDR 7.4 UV stabilized and anti-micro bio fusion welded having thermal stability for hard and cold water supply including all PP-R plane and brass threaded poly propylene random fittings including fixing the pipe with clamps at 1 m spacing. This includes the cost of cutting, chases and making good the same including testing of joints complete, as per direction of Engineer in Charge. For PN-16 pipe 16 mm OD. | 30 Rm  |
| 13 | Providing and fixing three layer PP-R [poly propylene random co-polymer] pipes SDR 7.4 UV stabilized and anti-micro bio fusion welded having thermal stability for hard and cold water supply including all PP-R plane and brass threaded poly propylene random fittings including fixing the pipe with clamps at 1 m spacing. This includes the cost of cutting, chases and making good the same including testing of joints complete, as per direction of Engineer in Charge. For PN-16 pipe 20 mm OD. | 25 Rm  |
| 14 | Providing and fixing three layer PP-R [poly propylene random co-polymer] pipes SDR 7.4 UV stabilized and anti-micro bio fusion welded having thermal stability for hard and cold water supply including all PP-R plane and brass threaded poly propylene random fittings including fixing the pipe with clamps at 1 m spacing. This includes the cost of cutting, chases and making good the same including testing of joints complete, as per direction of Engineer in Charge. For PN-16 pipe 25 mm OD. | 25 Rm  |
| 15 | Providing and fixing three layer PP-R [poly propylene random co-polymer] pipes SDR 7.4 UV stabilized and anti-micro bio fusion welded having thermal stability for hard and cold water supply including all PP-R plane and brass threaded poly propylene random fittings including trenching, refilling, and testing of joints etc complete as per direction   | 80 Rm  |

of Engineer in Charge. for PN-16 pipe 50 mm OD.

|    |   |     |      |
|----|---|-----|------|
| 16 | Providing & fixing CP BRASS STOP COCK of standard design and of approved make conforming to IS 8931 for nominal bore of: 15mm   | 7   | Each |
| 17 | Providing and fixing CP BRASS BIB COCK of approved quality and nominal bore of: 15mm  | 5   | Each |
| 18 | Providing & fixing GUN METAL GATE VALVE with CI wheel of approved quality (screwed end) and nominal bore of: -50mm  | 2   | Each |
| 19 | Providing & fixing GUN METAL GATE VALVE with CI wheel of approved quality (screwed end) and nominal bore of: -25mm  | 1   | Each |
| 20 | Providing, laying & jointing GLAZED STONEWARE PIPES of GRADE "A" with stiff mixture of cement mortar in the proportion of 1:1 (1 cement: 1 fine sand) including testing of joints etc. complete, of 150 mm dia.   | 250 | Rm   |
| 21 | Providing and fixing squar mouth S.W. gully trap grade 'A' complete with C.I. grating brick masonry chamber with bricks and water tight C.I. cover with frame of 300 X 300mm size (inside) the weight of cover to be not less than 4.5 kg. And frame to be not less than 2.7kg. as per standard design; 125 X 100mm size with 'P' type trap. (345)  | 4   | Each |
| 22 | Constructing brick masonry manhole with locally available best quality of bricks in cement mortar 1:5 ( 1 cement : 5 fine sand ) R.C.C. top slab with 1:2:4 ( 1 cement :2coarse sand :4 graded stone aggregate 20 mm nominal size) , foundation concrete 1:4:8 ( 1 Cement :4 coarse sand : 8 graded stone aggregate 40 mm nominal size ) inside plastering with 12 mm thick with cement mortar 1 :3 ( 1 cement : 3 coarse sand ) finished with a floating cot of neat cement and making channels in 1 :2:4 cement concrete ( 1 cement :2coarse sand :4 graded stone aggregate 20 mm nominal size) neatly finished complete as per standard type design. Inside size 90 X 80 cm & 45 cm deep including C.I. cover with frame 455 X 610 mm internal dimensions total weight of cover and frame to be not less than 38 Kg ( Cover 23 Kg & frame 15 Kg ) Cement will be free supply.(353) | 3   | Each |

- |    |  |         |
|----|--|---------|
| 23 | Constructing brick masonry man hole with locally available best bricks in cement mortar 1:5(1 cement : 5 fine sand ) R.C.C. top slab with1:2:4 ( 1 cement :2coarse sand :4 graded stone aggregate 20 mm nominal size) , foundation concrete PCC 1:4:8 ( 1 Cement :4 coarse sand : 8 graded stone aggregate 40 mm nominal size ) inside plastering with 12 mm thick with cement mortar 1 :3 ( 1 cement : 3 coarse sand ) finished with a floating cot of neat cement and making channels in 1 :2:4 cement concrete ( 1 cement :2coarse sand :4 graded stone aggregate 20 mm nominal size) neatly finished complete as per standard type design. Inside size 90 X 80 cm & 60 cm deep including C.I. cover with frame 455 X 610 mm internal dimensions total weight of cover and frame to be not less than 38 Kg ( Cover 23 Kg & weight of frame 15 Kg ) Cement will be free supply.(355)                                     | 3 Each  |
| 24 | 19.7: Constructing BRICK MASONRY MANHOLE WITH SPECIFIED BRICKS IN CEMENT MORTAR 1:4 (1 cement:4 coarse sand) RCC top slab with 1:2:4 mix(1ceemnt: 2coarse sand :4 graded stone aggregate 20mm nominal size),foundation concrete 1:4:8 mix(1cement: 4coarse sand: 8graded stone aggregate 40 mm nominal size ) inside plastering 12 mm thick with cement mortar 1:3 (1 cement: 3 coarse sand) finished with floating coat of neat cement and making channels in cement concrete 1:2:4 (1cement:2coarse sand :4 graded stone aggregate 20 mm nominal size ) finished with a floating coat of neat cement complete as per standard design etc. with & of: Inside size 120x 90 cm. and 90 cm. deep including CI cover with frame (Heavy duty) 560 mm internal diameter, total weight of cover and frame to be not less than 208 kg (weight of cover 108 kg and weight of frame 100 kg) etc. with locally available best bricks | 2 Each  |
| 25 | Providing and laying 110 mm Dia. UV resistant SWR grade PVC pipe ( sudhakar/ prince/ supreme ) in all height including the cost of fitting, solution for fixing PVC pipe and MS clamps etc . complete.(644)  | 30 Rm   |
| 26 | Providing and laying 75mm Dia. UV resistant SWR grade PVC pipe ( sudhakar/ prince/ supreme ) in All height including the cost of fitting, solution for fixing PVC pipe and MS clamps etc . complete.(645)  | 30 Rm   |
| 27 | Providing and laying 110 mm Dia. UV resistant SWR grade PVC pipe ( sudhakar/ prince/ supreme ) in all height including the cost of fitting, solution for fixing PVC door bend etc. complete.(646)  | 10 Each |
| 28 | Providing and laying 75 mm Dia. UV resistant SWR grade PVC pipe ( sudhakar/ prince/ supreme ) in all height including the cost of fitting, solution for fixing PVC door bend etc.  | 10 Each |

complete.(646)

- |    |  |      |      |
|----|--|------|------|
| 29 | Providing and laying 110 mm Dia. UV resistant SWR grade PVC pipe ( sudhakar/ prince/ supreme ) in all height including the cost of fitting, solution for fixing PVC plain bend etc. complete.(646) | 10   | Each |
| 30 | Providing and laying 75 mm Dia. UV resistant SWR grade PVC pipe ( sudhakar/ prince/ supreme ) in all height including the cost of fitting, solution for fixing PVC plain bend etc. complete.(646)  | 10   | Each |
| 31 | Supply and erection of P.V.C. water tank of approved make over roof slab in all heights including transportation and handling etc, complete.(363)  | 3000 | Ltr  |
| 32 | Taxes/Duties   |      |      |
| 33 | Schedule of Payment  |      |      |
| 34 | Schedule of work   |      |      |
| 35 | Proposed Completion Date   |      |      |

**ISSUE OF STORES TO THE CONTRACTOR**

| SN | Particulars                          | Unit | Issue Rate Rupees |
|----|--------------------------------------|------|-------------------|
| 1. | Cement non-refundable bags           | M.T. | FREE              |
| 2. | Mild steel rounds all diameters      | M.T. | FREE              |
| 3. | Tor steel/Ribbed steel all diameters | M.T. | FREE              |

- A. The materials listed above will be issued at BHEL/R&D/Stores. It will be the responsibility of the contractor to submit his demand for stores in writing at least seven days in advance of the actual requirement.
- B. Issue of all stores is subject to the extent of their availability at the place of issue noted above. The Contractor should make his own arrangements for any or all of the materials shown above in case the BHEL desires so. The contractor shall not be entitled to any claim or compensation for non supply of the materials or delay in the supply of stores under any circumstances.
- C. The materials will be issued only during the working hours on Tuesday and Friday. The Contractors shall have to transport them to site of work at his own cost as soon as these are issued to him.
- D. Where cost of stores issued if any is recoverable from the contractor, recoveries will be made from the running bills for the gross quantity issued and not on actual consumption on the basis of the net measured quantity on finished work.
- E. The contractor shall, from time to time, render proper accounts of all materials issued to him by BHEL. If contractor fails to do so, no further issued of the materials will be made to him and he shall be held responsible for any delay in the execution of the work which may occur on this account.
- F. Only Cement, Mild Steel & Tor-Steel items are issued free of cost to the contractor the contractor will have to make good at his own cost any loss or damage to part or whole of the item issued to him as above.
- G. All surplus materials whether issued free of cost or on cost or on cost recovery basis are to be returned to the BHEL stores in good Condition. Quantities of materials consumed in excess of the actual requirement shall be charged for at punitive rates which listed below.

The decision of the Sr. Engineer/Manager (Civil) as to the extent to which materials have been rendered surplus have been consumed in excess of the actual requirements shall be final and binding on the contractor.

H. **CEMENT:**

For the purpose of determining the actual requirement of cement, the theoretical consumption of cement as per CPWD norms shall be considered by the Sr. Engineer. As per CPWD norms the following are the variation allowed in Cement consumption.

- A > Work costing upto Rs. 2,00,000-00 : +/-5%
- B > Work Costing from Rs. 2,00,000-00 to Rs.5,00,000-00 : +/-4%
- C > Work costing above Rs. 5,00,000-00 : +/-3%

**STEEL:**

Steel will be issued by weight duly weighing at Store as stocked by Bharat Heavy Electricals Ltd., The surplus steel is represented by the difference between the quantity received and the quantity required and utilised on the work with an allowance of 5% towards scrap. This scrap will be the property, of the contractor, who will be responsible for their removal from the site in good time as Directed by the Sr. Engineer. The cut pieces retained as scrap shall be short than one metre in length.

Any variation in weight of steel issued should be brought to the notice of the Engineer-in-charge without any delay in writing for consideration.

**PUNITIVE RATE FOR EXCESS / SHORT CONSUMPTION**

- |               |                       |
|---------------|-----------------------|
| 1. CEMENT     | Rs. 3,000-00 per M.T  |
| 2. MILD STEEL | Rs. 40,000-00 per M.T |
| 3. TOR STEEL  | Rs. 40,000-00 per M.T |

**SIGNATURE OF CONTRACTOR(S)**

**ACCEPTING OFFICER**

**SERVICES VIZ, WATER & LIGHTING TO THE CONTRACTOR**

**1. WATER:**

Water required for construction purpose shall be supplied by Bharat Heavy Electricals Limited. The supply will be made at convenient point to be determined by the AGM (PROJ) and contractor has to make his own arrangements to distribute the water to places where required including cost of providing and fixing water meters. The charges for the consumption of water will be as under, where meters could not be provided by the contractor and prior permission for the same was obtained in writing from Dy. Manager,

- |  |       |
|--|-------|
| i) On the total value of periodical maintenance items of buildings | 0.25% |
| ii) On the valued of road works                                    | 0.75% |
| iii) On the total value of other Civil Works                       | 0.50% |

Note: In respect of items (I) & (ii) only items where water is consumed on the works will be considered for arriving at the total value.

In respect of item (ii) the value of works of picking metal, earth work and asphalting will be excluded from the total value of road work.

**2. POWER:**

Electric power, if required, will be supplied at a convenient metered point, to be selected by Engineering (I/C). Any extensions required will have to be arranged by the contractor himself. Energy consumed will be metered and charged at Rs. 5.50 (Rupees five and paise fifty only per unit).

**SIGNATURE OF CONTRACTOR(S)**

**ACCEPTING OFFICER**

**SCHEDULE 'D'**

**TOOLS AND PLANT TO BE HIRED TO THE CONTRACTOR**

**(See Conditions 14 & 34A)**

---

| Sl. No. | Particulars | Number available | Hire charges per Unit per Working day<br>Rs. | Frequency of maintenance | +value per unit | place of issue | Number required by |
|---------|-------------|------------------|--|--------------------------|-----------------|----------------|--------------------|
| 1       | 2           | 3                | 4  | 5                        | 6               | 7              | 8                  |

---

Signature of Contractor\_\_\_\_\_

Signature of Issuing Officer\_\_\_\_\_

Date: \_\_\_\_\_

Date: \_\_\_\_\_

---

Note:

1. The tenderer shall indicate in column 8 the number required by him subject to the maximum indicate in column 3.
2. Column 6 is not to completed if condition 34 A committed from the General Condition of Contract.

**SPECIAL CONDITIONS OF CONTRACT**

- 1 THAT the contractor shall undertake to maintain the following registers as per prescribed Proforma
  - 1.1 Register of workmen (Form xiii)
  - 1.2 Muster Roll (Form xvi)
  - 1.3 Wages Register (Form xvii)
  - 1.4 Leave Register
  - 1.5 Register of Over time and deductions
  
- 2 THAT the company after proper checking of the bills submitted by the said contractor will pay to him during the progress of the said work, at the said contract rates and agreed terms of payment, a sum as determined by the company in respect of the work executed by the contractor.
  
- 3 THAT the contract shall come into force with retrospective effect from..... the date on which the letter accepting the tender (letter of Intent) has been communicated to the said contractor.
  
- 4 THAT whenever under this contract or otherwise any sum of money shall be recoverable from or payable by the contractor the same may be deducted in the manner as set out in the conditions of contract as aforesaid.
  
- 5 THAT all charges on account of Octroi, Terminal and Sales-Tax other duties on materials obtained for the works shall be borne by the said contractor.
  
- 5.1 It is also agreed between parties that the second party to the contract will ensure adherence to all statutory requirements under the State Rules in respect of service conditions for the employment of contract labour. The second party also hereby undertakes to get himself licensed from the appropriate authority as a contractor in accordance with A.P. Contract Labour (R&A) Rules, 1971. It is understood by the second party that for this agreement to be effective, the prime condition is his fulfilling the condition being licensed as a contractor under the state Legislation and the continuance of the agreement is subject to his sustained ensurance of the agreement is subject to his sustained endurance of fulfillment of all statutory requirements including those contained in Labour Commissioner's Notification No.8385/79 in respect of employment conditions for contract labour and payment of wages as specified by the State Government. Further as and when there are changes in the service conditions/wages rates for contract labour, as notified by the State Labour Department, the same will be implemented even if the said modification is given at any time after the conclusion of the Agreement. Any violation in respect of absorbance of statutory requirement under the contract Labour (Regulation and Abolition) Act 1970, will make the Agreement liable for immediate termination in regard to paid holidays, the contractor will observe BHEL list of holidays as notified from time to time.
  
- 5.2 The Contractor shall ensure abidance by all the labour laws especially including contract Labour (R&A) Act, payment of wages, Workmen's Compensation Act, Minimum wages Act, as amended from time to time.
  
- 5.3 The contractor will obtain a separate provident fund code for his establishment and ensure implementation of provident fund Act in the case of all eligible employees and in the process shall conform to all the stipulated conditions under the PF Act and rules framed there under.
  
- 5.4 Notwithstanding clause (c) above in case of any financial loss incurred by the company on account of the contravention of the provident fund regulations or any regulation of rules touching the same by the contractor, the contractor shall undertake to indemnify the company to the extent of the loss incurred by the company.

- 6 THAT the contractor shall be **solely responsible for the safety** and good conduct of the staff employed/ deputed by him at site. BHEL shall not have any obligation toward compensation or otherwise towards any incident, mishap etc.
- 7 THAT it is agreed between the parties that the non-exercise of any of the powers conferred on the Authorities of the company, will not in any manner constitute waiver of the conditions here to contained in those presents and the liability of the said contractor either of past or future compensation shall remain unaffected.
- 8 Any claim or dispute arising under the terms of this document shall only be enforced or settled at any courts located at Hyderabad / Secunderabad / Rangareddy only.
- 9 THAT the expression BHEL wherever occurring means THE BHARAT HEAVY ELECTRICALS LIMITED, Corporate R&D Division Hyderabad-500 093 (Andhra Pradesh)

CONTRACTOR (S)

ACCEPTING OFFICER



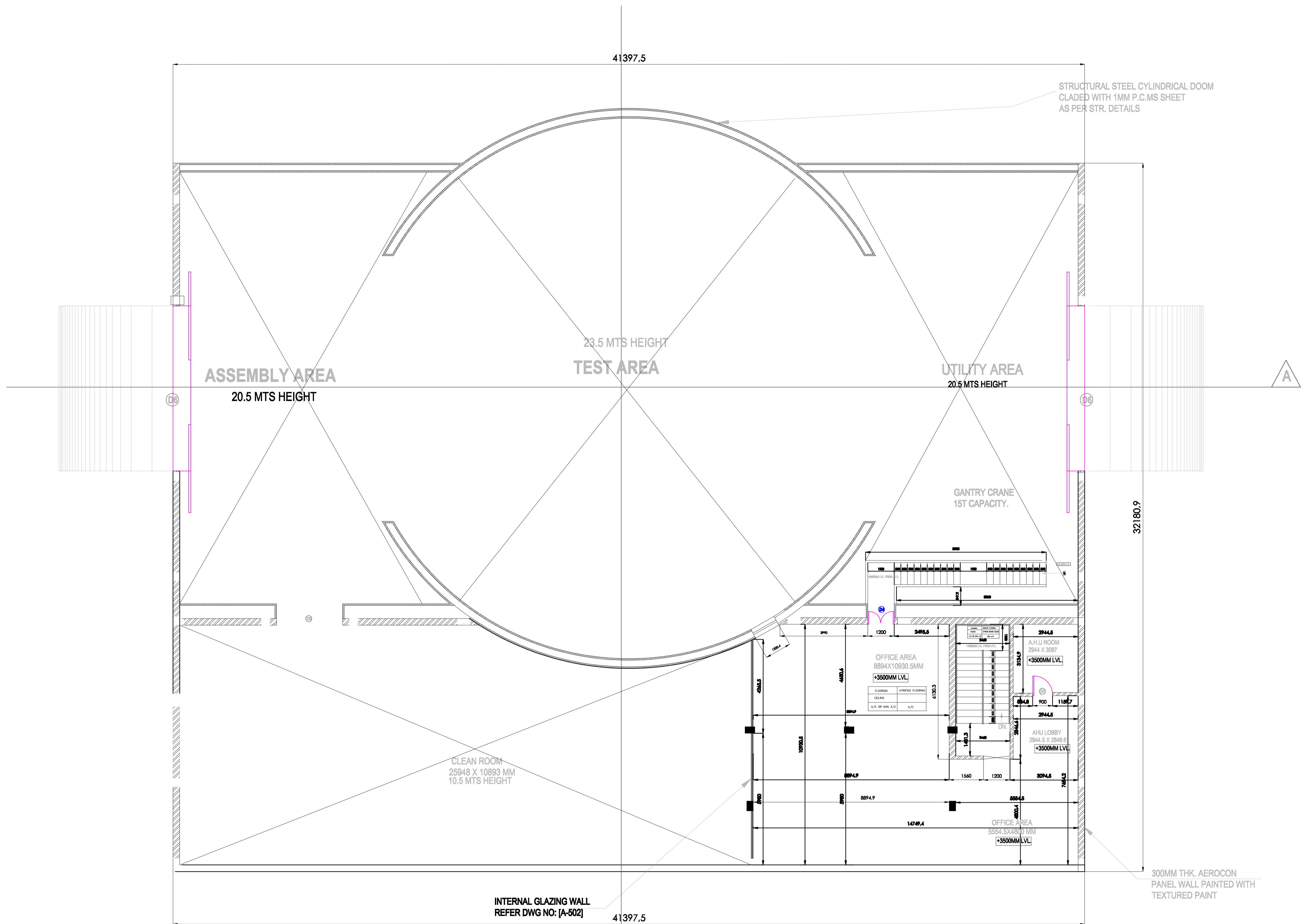

# FIRST FLOOR PLAN

B



# TRUSS DETAILS

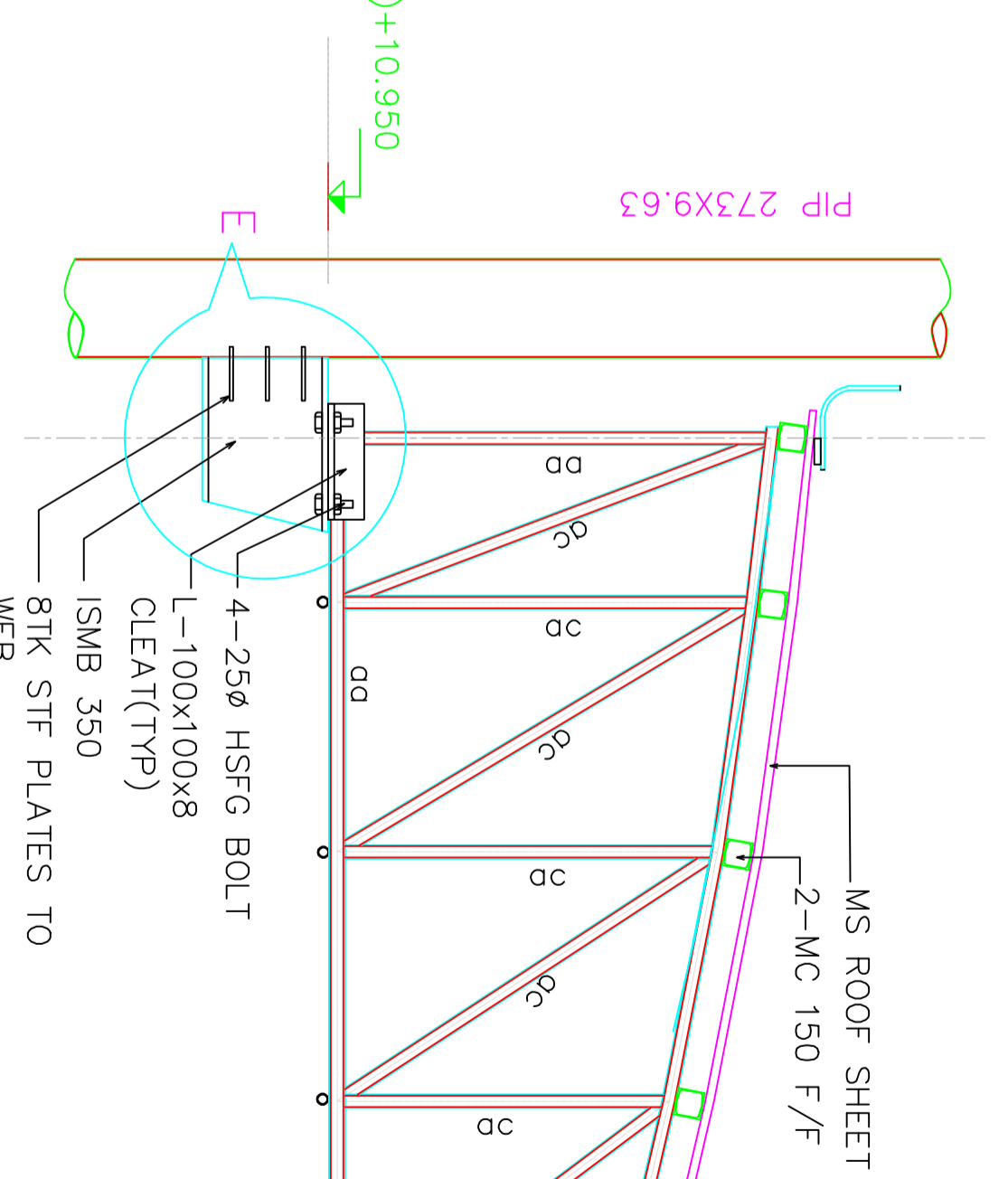
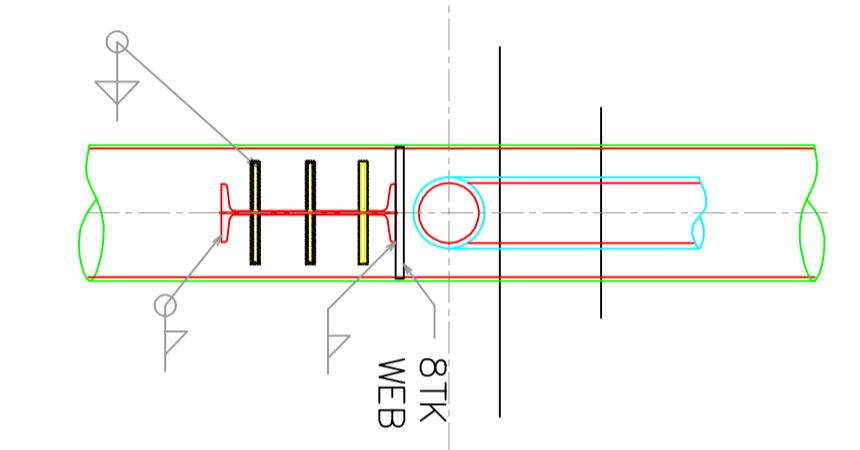
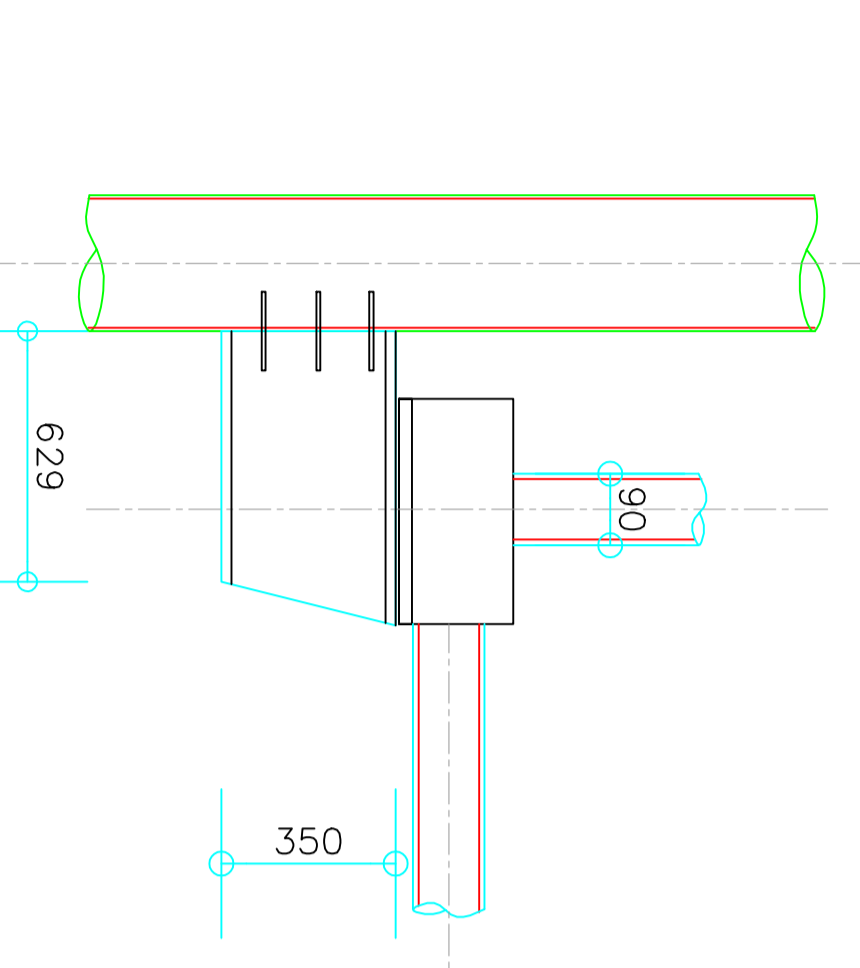
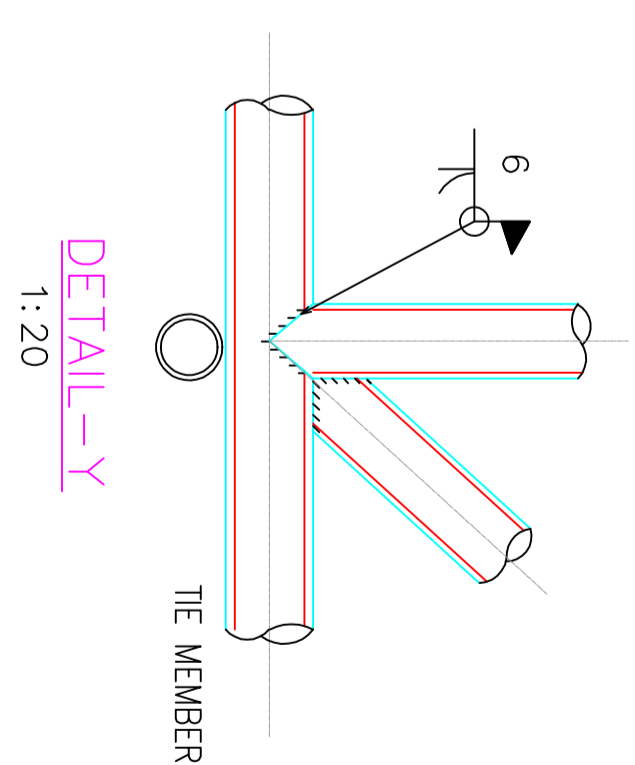
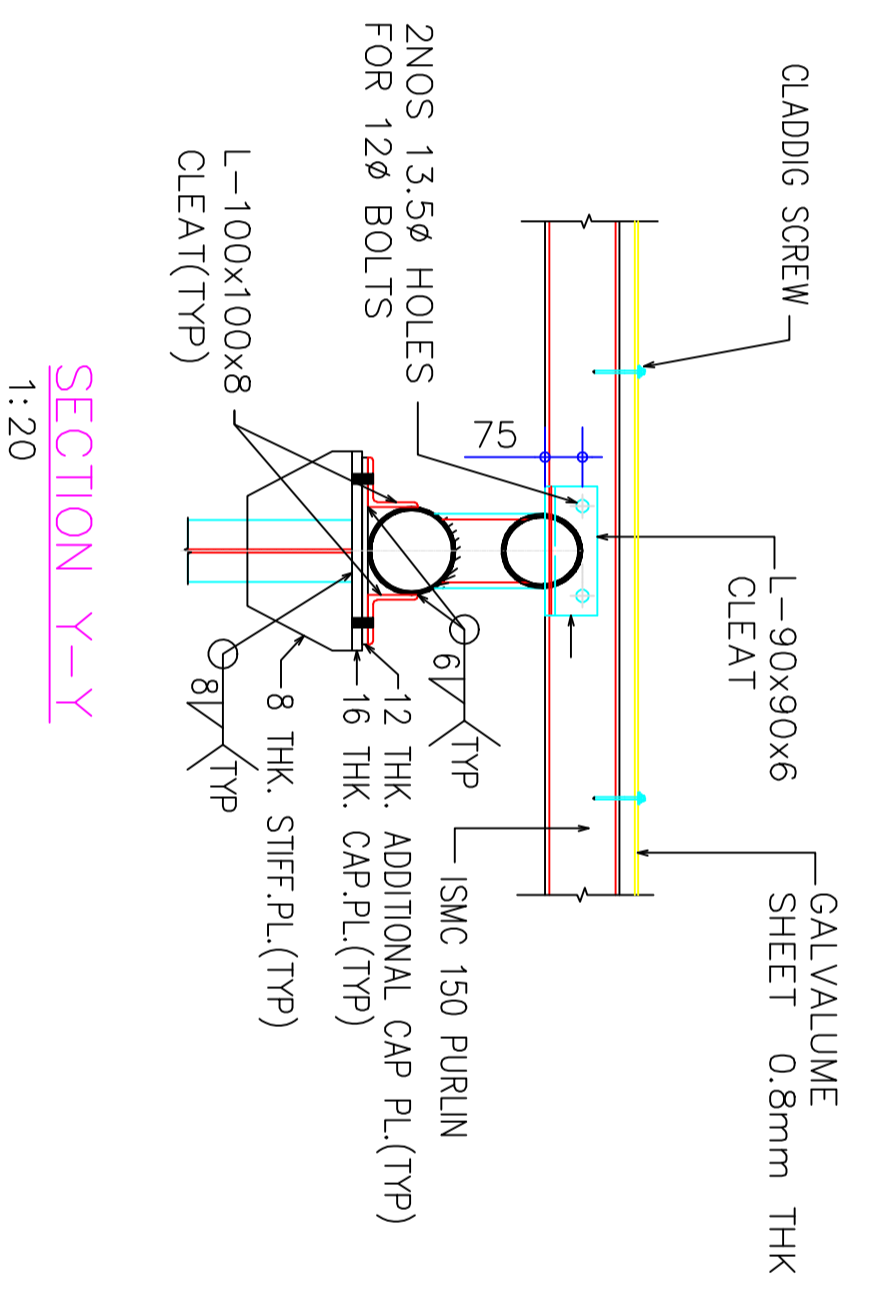
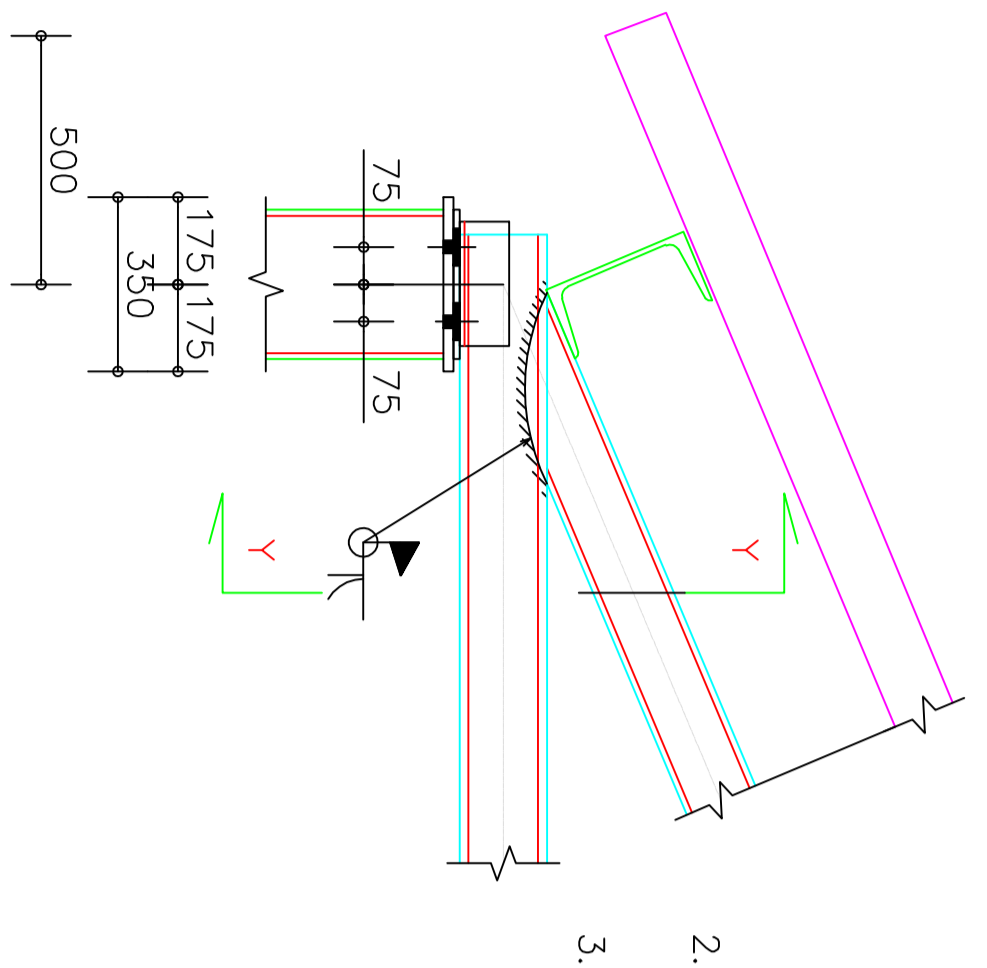
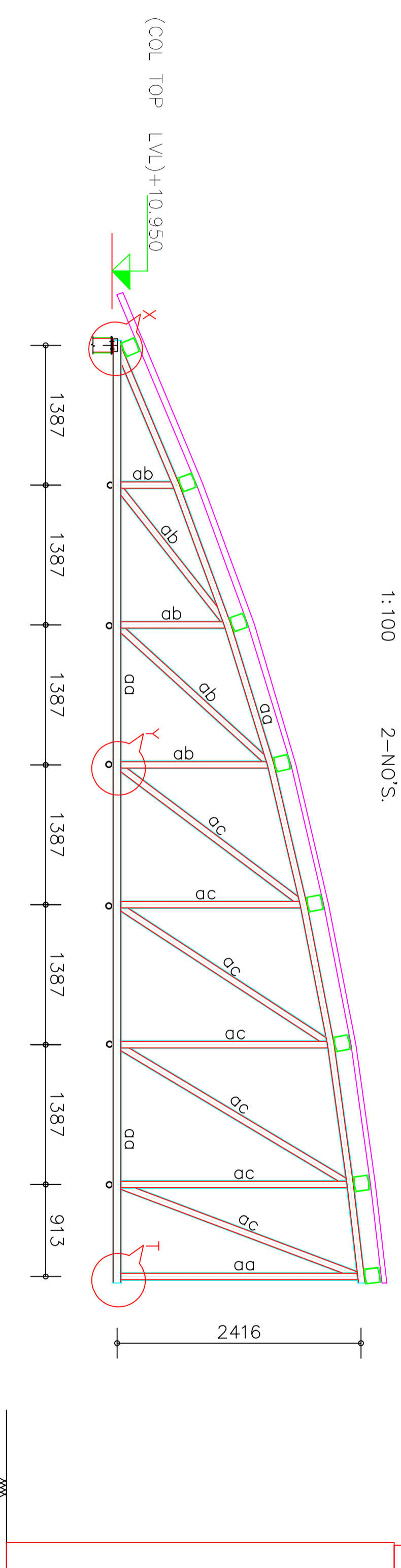
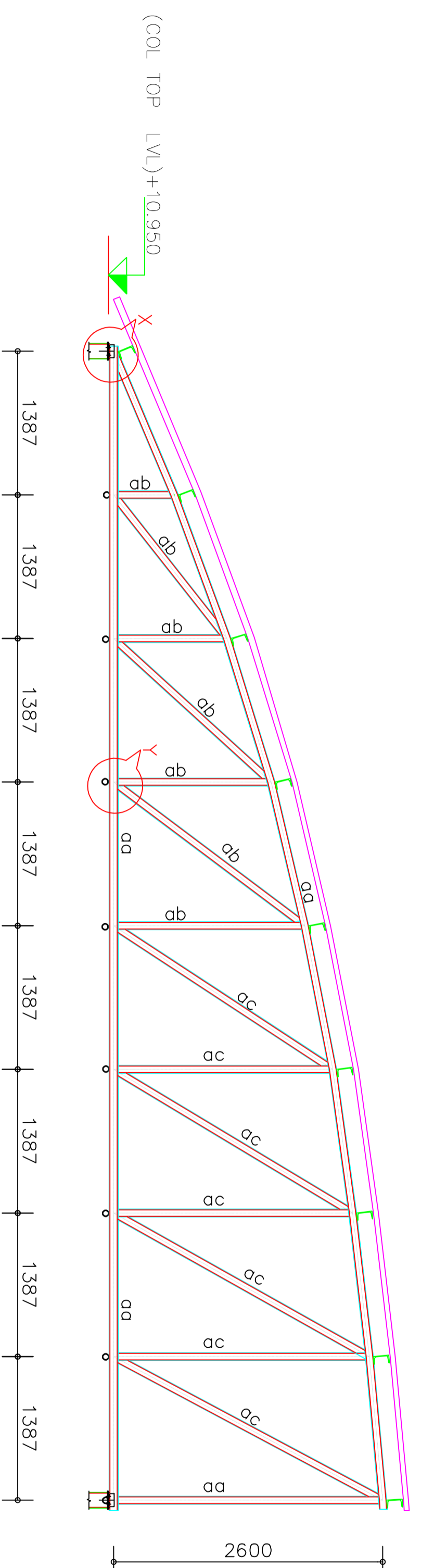
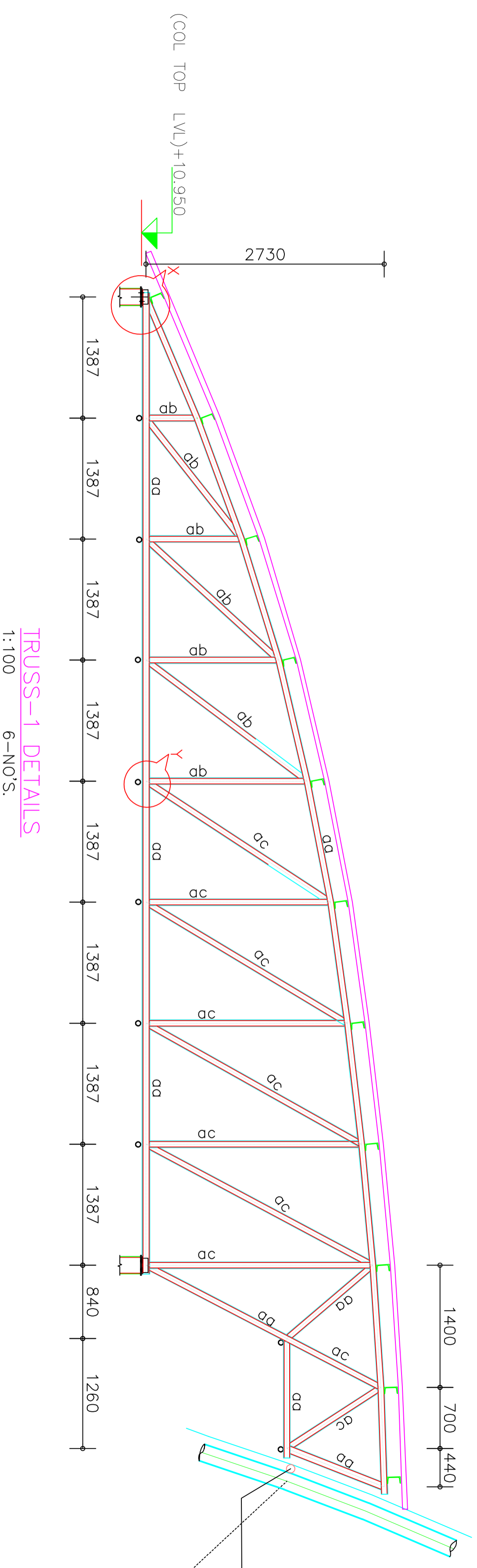

C18  
C20

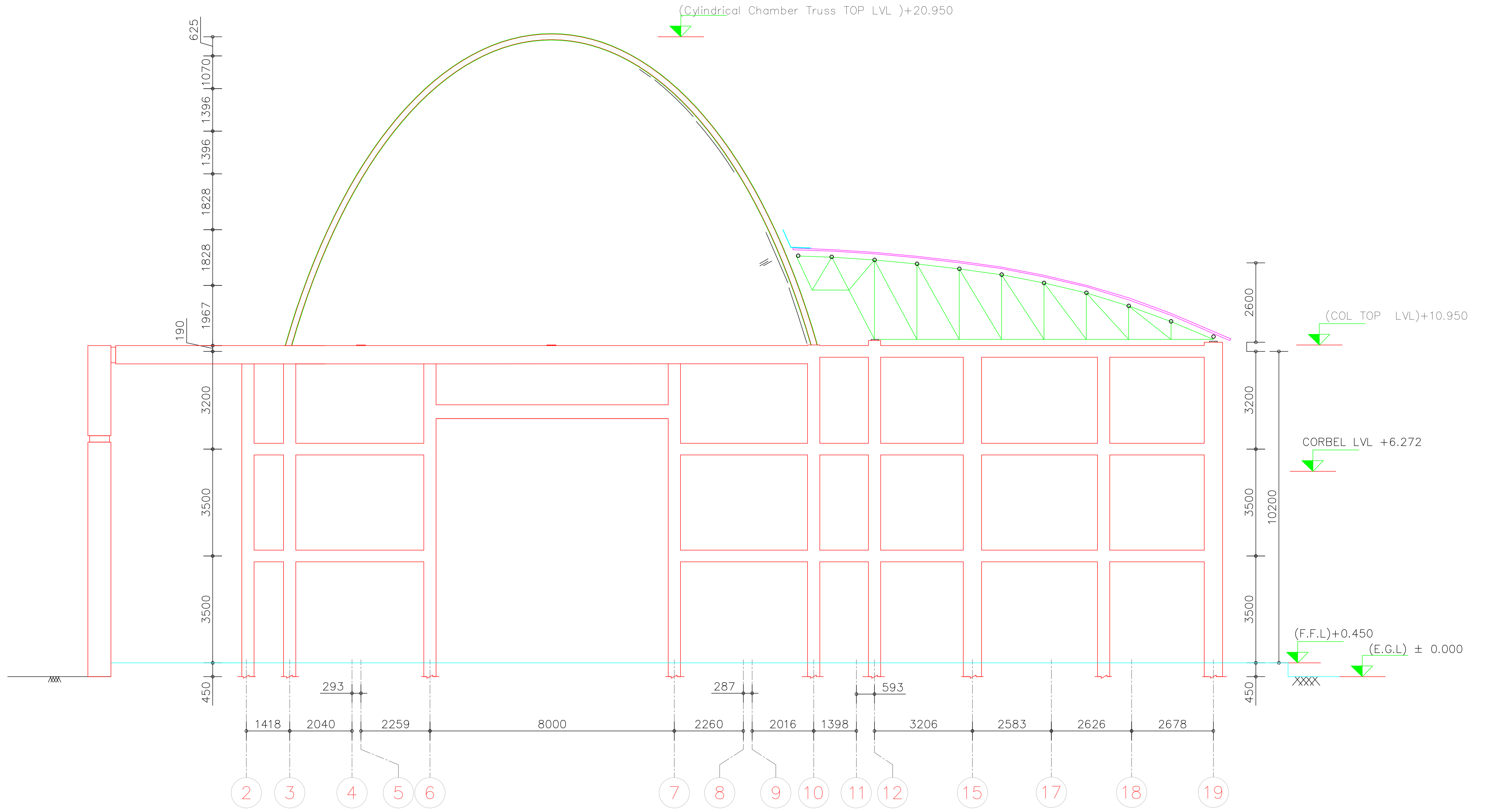

EAST SIDE VIEW

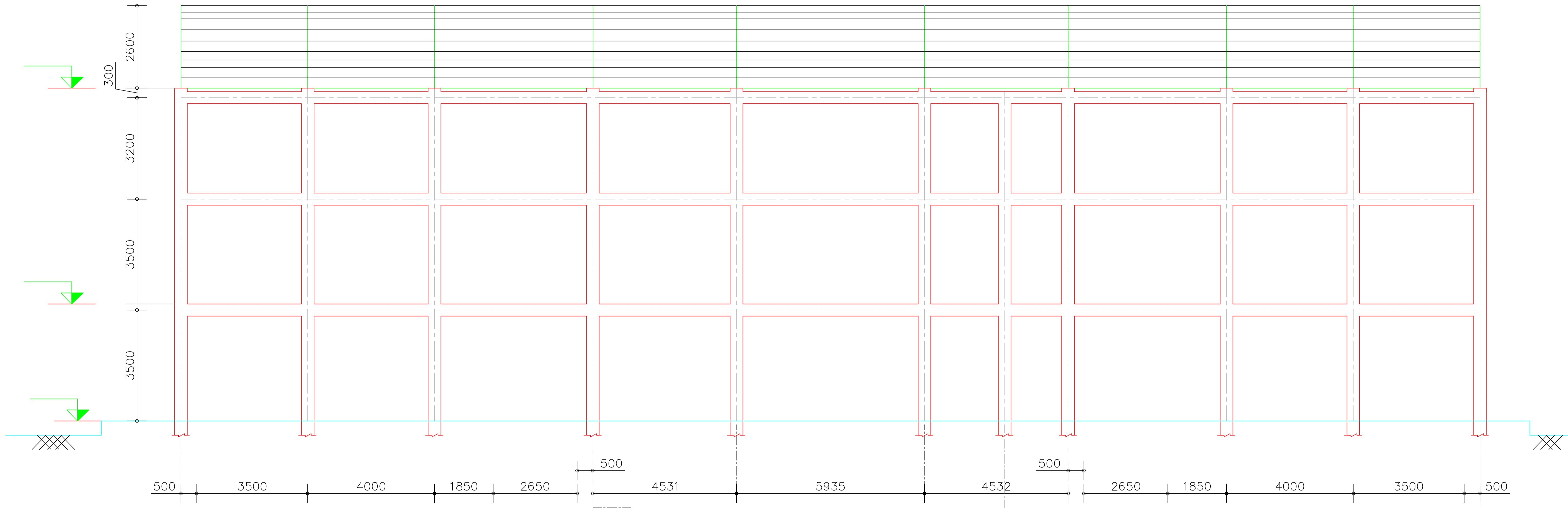

NORTH SIDE VIEW  
(CLEAN ROOM )

