



BHARAT HEAVY ELECTRICALS LIMITED

ELECTRONICS DIVISION

PB NO. 2606, MYSORE ROAD
BANGALORE 560 026

Phone : 26998433

NOTICE INVITING TENDER

01. Tender Number : ET/322
02. Name of work : **Electrical Works for COE Building**
03. Completion Time : 12 Months
04. Estimated Cost : Rs.55.0 Lakhs
05. Earnest Money Deposit : Rs. 1,50,000/-
06. Last Date & Time for the Receipt of Completed Tender. : 10/11/2008, 2.30 PM
07. Date & Time for Tender Opening : 10/11/2008, 2.45 PM
08. Place of submission of Tender : Tender Box marked as "FS&T" located in Reception Area of Electronics Division, BHEL Mysore Road, Bangalore – 560 026

This tender document contains **81** pages including the following:

01. Technical cum Commercial bid (Part-I, 8 Pages)
02. Single Line Diagrams (6 Pages)
03. Instructions to Tenderers (20 Pages)
04. General Conditions of Contract (39 Pages)
05. Schedule of Work / Price bid (Part-II, 8 Pages)

Note:

1. The tenderer shall read the tender documents carefully and fill all the columns neatly. Incomplete tenders may be rejected.
2. The tenderer shall return the duly filled in tender document after affixing signature on all pages.
3. The Tenderer shall ensure and put **“Technical cum Commercial bid (Part – I)” together with “Electrical Layouts and Single Line Diagrams” and “Instructions to Tenderers” in one cover and “Schedule of Work / Price bid (Part – II)” in a separate cover. Both these covers shall be separately sealed and then put together in a single cover and sealed.** All the sealed covers shall be properly identified with necessary information such as Tender reference, type of document put inside, date of tender opening to enable to open the correct document cover only.
4. **EMD shall be attached along with the Technical cum Commercial bid (Part-I) of the offer. Tenders not complying with this requirement will not be considered.**

Issued to: M/s

Signature of the Tenderer

[1]

Issuing Officer



Bharat Heavy Electricals Limited
Electronics Division
Mysore Road, Bangalore – 560 026.

INSTRUCTIONS TO TENDERERS

Tender Ref: ET/322

1. Sealed Tenders for the above noted work are hereby invited from Contractors experienced in works of similar kind and magnitude.
2. Tenders should be addressed to the Issuing Officer, Electronics Division, Bharat Heavy Electricals Limited, Mysore Road, Bangalore – 560 026. The full name and address of the tenderer, name of the work and the date of opening should be indicated on the cover.
 - 2.1 The local address of the Contractor, the name of the person to whom all the correspondence are to be addressed should be indicated with telephone number (both office and residence), FAX/ email address, Mobile phone No. etc..
3. All entries in the tender documents should be in the same ink. Erasures and over writing are not permitted. The tenderer concerned with proper indication of the name, designation and address of the person signing should duly sign all cancellations and insertions.
4. Tenderers shall fill in all the required particulars in the blank spaces provided for this purpose in the tender documents and also sign each and every page of the tender document including the drawings (wherever applicable) attached there to before submitting tender.
5. Unit rates should be quoted in figures as well as in words in Indian Currency only i.e. Rupees and Paise with reference to each item and for all the items shown in the attached schedule. The rates shall include all taxes and duties payable on account of Service Tax, Sales Tax etc., and also expenses towards PF and ESI contributions (see clauses 8, 39 and Annexure 'C'). Amount of each item and the total on each sheet as also the grand total amount of the whole contract shall be filled by the tenderers.
6. In case the rate quoted in figures differ from those quoted in words, the lower of the rates will be taken as the tendered rate and shall be binding on the tenderers.
7. In quoting their rates, the tenderers are advised to take into account all factors including any fluctuations in market rates. No claim for enhanced rates will be entertained on this account after acceptance of the tender or during the currency of the contract.
8. The rates to be quoted by the tenderer shall be firm and shall cover and include all statutory levies arising from Acts, passed by Parliament or by State legislature and rules framed there under. The rates shall further be deemed to include statutory levies arising from such Acts, Central or State, which may come into force, subsequent to submission of tenders. The tenderer shall note that no claim for enhancement of rates, on the ground that existing statutory levies have been increased, or that new statutory levies have come into effect after tender, or on any other ground, will be entertained on any account.
9. (a) The rates quoted in the tender shall remain valid for a period of 'THREE MONTHS' from the date of opening of tender.

Signature of the Tenderer

[2]

Issuing Officer



Bharat Heavy Electricals Limited
Electronics Division
Mysore Road, Bangalore – 560 026.

(b) Tenderer shall not increase their quoted rates, once the tenderer has submitted his quotation and during execution of the contract in case his tender is accepted.

10. Quantities shown in the attached schedule are only approximate and are liable to variation without entitling the Contractor to any compensation, provided the total value of the contract does not vary by more than 20 % (twenty percent).
11. Before tendering, the tenderers are advised to inspect the site of work and its environments and be well acquainted with the actual working and other prevailing conditions, position of materials and labour. They should be well versed with BHEL General Conditions of Contract, Instructions to tenderers, drawing wherever applicable and specifications and all other documents which form part of the agreement to be entered into subsequent to award of work. The tenderers shall specially note that it is the tenderer's responsibility to provide any item which is not specially mentioned in the specification or drawing, but which is necessary to complete the work.
12. Details and quantities of each item of work shown in the "Bill of Quantities" attached here to are only approximate. They are given as a guide for the purpose of tendering only and are liable to variation and alteration at the discretion of the competent authority. The work under each item as executed shall be measured and priced at the corresponding rates to be quoted by the contractor in the Bill of Quantities attached here to.
13. Should a tenderer find discrepancies or omissions in the drawings wherever applicable / Specifications / Scope of work / Terms & Conditions attached to the tender documents or should be in doubt as to their meaning, he should at once address to the authority inviting the tender for clarifications.

Every endeavor is made to avoid any error which can materially affect the basis of the tender but the successful tenderer shall take upon himself to provide for the risk of any error which may be subsequently discovered and shall make no subsequent claim on account thereof.

14. In the event of tender being submitted by a firm, the tender must be signed separately and legibly by each partner or member of the firm or in their absence, by the person holding the power of Attorney on behalf of the firm concerned. In the latter case, a copy of the power of attorney duly attested by a Gazetted officer must accompany the tender.
15. In case, the date of tender opening falls on Holiday, the tender will be opened on the next working day.
16. Every tender must be accompanied by deposit receipt for the amount mentioned as Earnest Money Deposit. This earnest money will be refunded to the unsuccessful tenderers after finalisation of the award of work. In the case of successful tenderer, the earnest money will be retained as part of the Security Deposit for satisfactory completion of the work in accordance with Clause – 16 of the BHEL General Conditions of the Contract. Tenders without Earnest Money Deposit receipts are liable to be rejected. No interest will be paid on the earnest money deposits.



Bharat Heavy Electricals Limited
Electronics Division
Mysore Road, Bangalore – 560 026.

17. The Earnest Money Deposit shall be submitted along with Technical bid and may be furnished in any of the following forms :
- (a) Cash
 - (b) Pay Order / Demand Draft
18. Unless the Contractor whose tender is accepted signs the contract agreement within fifteen days (15 days) of the date of the order directing him to do so, the amount of Earnest Money already deposited by him may be forfeited and acceptance of his tender withdrawn.
19. If, after opening of tenders, a tenderer revokes his tender or increases his earlier quoted rates or after acceptance of his tender does not commence the work in accordance with the instructions of Engineer-in-charge, the Earnest Money Deposited by him will be forfeited and acceptance of his tender withdrawn. If only a part of the work included in the tender had been awarded to the tenderer, the amount of Earnest Money to be forfeited will be based on the value of the contract so awarded.
20. BHARAT HEAVY ELECTRICALS LIMITED reserves the right to reject any or all the tenders received or accept any tender or part thereof without assigning any reason thereof. In the case of acceptance of a part of tender, the time for completion may also be reduced to the extent considered appropriate by the accepting authority.
21. Conditional and unsigned tenders, tenders containing absurd rates and amounts, tenders which are incomplete or otherwise considered defective, tenders which are not in accordance with the tender conditions laid down by the Accepting Officer and tenders not submitted in the prescribed forms are liable to be rejected.
22. The contractors who are not on the approved list of contractors of this organisation must submit the following testimonials simultaneously with their tenders. These testimonials shall be signed by the person (s) issuing the same indicating their name, designation and full address.
- i) A certificate to establish that the tenderer is an independent contractor working on his own.
 - ii) At least 2 certificates from responsible officers of Government or firms of repute, regarding the tenderer's capacity to undertake and carry out the work tendered for / similar work satisfactorily.
 - iii) A certificate from a Bank of standing or magistrate regarding the tenderer's financial position.
- Note: (a) Copies of testimonials unless attested by a Gazetted Officer will not be accepted.
- (b) Non – submission of the above testimonials simultaneously with the tenders may result in the tenders being rejected.



Bharat Heavy Electricals Limited
Electronics Division
Mysore Road, Bangalore – 560 026.

23. The tenders should be accompanied by a list of contracts already held by the Contractor at the time of submitting the tender and giving the following particulars:
- (a) Name of work, value and address.
 - (b) The balance work remaining to be done on the same.
24. Tenders submitted by post should be sent by “Registered Post with Acknowledgement due”. These should be posted with due consideration for any delay in postal delivery. Tenders received after the due date of opening of tenders are liable to be rejected.
25. The Contractor’s responsibility under this contract shall commence from the date of receipt of the order or acceptance of his tender.
26. If a tenderer expires after the submission of his tender or after the acceptance of his tender, BHEL may, at their discretion, cancel such tender.
- If a partner of the firm expires after the submission of the Tender, after the acceptance of the Tender, BHEL may cancel such Tender at the discretion unless the firm retains its character (s).
27. BHARAT HEAVY ELECTRICALS LIMITED will not be bound by any power of Attorney granted by the tenderer or by changes in the composition of the firm made subsequent to the execution of the contract. They may however, recognise such power of Attorney and changes after obtaining proper legal advice, the cost of which will be chargeable to the contractor concerned.
28. If the tenderer deliberately gives wrong information in his tender, BHEL reserves the right to reject such tender at any stage. Further the tenderer will be liable for any damage caused.
29. Words imparting the singular number shall be deemed to include the plural number and vice-versa where the context so requires.
30. The General and Special Conditions of Contract are complementary to each other and where they are in conflict, the special condition shall prevail.
31. The expenses for completing the stamping the agreement shall be paid by the contractor.
32. Unless and otherwise stated all tendered work includes supply, erection, testing and commissioning of equipment as agreed to in the contract.
33. After completion of the job, the contractor has to furnish actual drawings of work done in consultation with Engineer-in-charge.



Bharat Heavy Electricals Limited
Electronics Division
Mysore Road, Bangalore – 560 026.

- 34 Any covering letter and comments of the Contractor should be submitted in duplicate along with the offer.
- 35 The Contractor shall provide all the materials needed for trial run, testing including chemicals, consumables etc. In quoting their rates, the Contractors are advised to take into account the cost of the above materials.
- 36 Should a tenderer or a contractor on the list of approved contractors have a relative or in the case of firm or Company of Contractors any of its share holder's relative is employed in a Gazetted Capacity in the Electronics Division of Bharat Heavy Electricals Limited, Bangalore – 26, the authority inviting tenders shall be informed of this fact at the time of submission of the tender, failing which tender may be disqualified or if such a fact subsequently come to light, the relevant provisions of the General Conditions of Contract will apply.
- 37 These 'INSTRUCTIONS TO TENDERERS' & 'GENERAL CONDITIONS OF CONTRACT OF BHEL' shall be deemed to form an integral part of the contract agreement for the work to be entered into. In cases of variation between the two in any matter, the conditions in the 'THE INSTRUCTIONS TO TENDERERS' shall prevail. Extracts of some of the important clauses of BHEL G.C.C are enclosed (Annexure containing extracts of clauses 20, 38 and 58 of BHEL GCC). The contractor has to obtain, at his cost, a copy of the BHEL GCC, scrutinise the same, and when submitting his tender, indicate his acceptance of BHEL GCC in the proforma enclosed at Annexure B.
- 38 All operations to be carried out by the Contractor during the execution of the contract such as drilling, welding etc., shall be done with proper equipment brought by the tenderer. Suitable power point will be provided and tapping from the power point to equipment shall be done using proper size of cable, equipment and after getting approval of connections from our Engineer-in-charge.
- 39 The Contractor shall comply with the provision of Employees Provident Fund and Miscellaneous Provisions Act 1952 and rules, regulations and other orders issued thereunder. He, as an employer, shall be liable to pay employer's contribution/deductions towards PF under the PF Act in respect of all labour employed by him, for the execution of the contract in accordance with the provisions of the Employees Provident Funds and Miscellaneous Provisions Act, 1952 as amended from time to time. For this purpose he shall indicate the code number obtained from the Regional Provident Fund Commissioner or he should obtain a code number if he has not and produce the Photostat copy of the challan / receipt of monthly remittance of the contribution made by him to the PF Commissioner. Final payments due to him will be released only on production of a "No due certificate" from the Regional Provident Fund Commissioner wherever applicable. He shall also furnish such returns as are due, under the Act, to be sent to the appropriate authorities through the Principal Employer".



Bharat Heavy Electricals Limited
Electronics Division
Mysore Road, Bangalore – 560 026.

- 40 The Contractor should get himself registered with the E.S.I. Authorities as an independent Employer, obtain a separate code number and remit the dues in respect of the labour employed by him for the work and produce the Challans / Receipts of remittance of the ESI contributions due under the E.S.I. Act to the Company authorities. He shall also furnish such returns, as are due, under the Act, to be sent to the appropriate authorities through the Principal Employer.
- 40.1 If any action is brought in by P.F. Commissioner/ESI authorities on BHEL for the work done by the Contractor for his labourers regarding PF/ESI amount due, short remittances, non remittances etc., the Contractor shall defend the case on behalf of BHEL and/or reimburse BHEL the expenses so incurred.
- 40.2 If applicable, the Contractor shall apply and obtain license under Contract labour (R&A) Act 1970 and comply with the relevant provisions of this Act in respect of the labour employed by him for executing this contract. The Contractor shall furnish necessary returns to the authority through the Principal Employer.
- 41 If applicable, the Contractor shall insure all his labourers and materials. Any claim by his employees for the damages shall be settled by the contractor even action is against BHEL or to reimburse the legal expenses incurred by BHEL
- 42 Any action brought in by anybody on BHEL regarding patent, right etc., used by contractor in execution of work shall be defended by the contractor and / or reimburse to BHEL the cost of the same.
- 43 Contractor shall produce necessary records, documents, explanation whenever he is called upon to do, by any Government. Agencies like ESI, PF, VIGILANCE etc.,
- 44 TERMS OF PAYMENT :
- a) 56.25% of total contract value will be paid against the supply of materials at site and acceptance on prorata basis.
 - b) 33.75 % of the contract value will be paid on completion of erection on prorata basis.
 - c) Balance 10 % of the contract value will be paid after ;
 - i) satisfactory commissioning and handing over the entire system and
 - ii) On your submitting a Bank Guarantee for a value of 50 % of the Security Deposit towards performance guarantee to the extent required to cover the warrantee period.
 - iii) For the works which do not involve supply of materials, erection and commissioning, the terms of payment will be as per discretion of Executive in charge of BHEL.



Bharat Heavy Electricals Limited
Electronics Division
Mysore Road, Bangalore – 560 026.

45 SECURITY DEPOSIT

45.1 The successful tenderer shall deposit the Security deposit before start of the work. The rate of Security deposit will be as below.

Upto Rs. 10 Lakhs	10 %
Above Rs. 10 Lakhs upto Rs. 50 Lakhs	Rs. 1 Lakh + 7.5% of the amount exceeding Rs. 10 Lakhs
Above Rs. 50 Lakhs	Rs. 4 Lakhs + 5 % of the amount exceeding Rs. 50 Lakhs

45.2 Security deposit may be furnished in any one of the following forms

- i) Cash (as permissible under the Income Tax Act)
- ii) Pay Order, Demand Draft in favour of BHEL
- iii) Local Cheques of scheduled banks, subject to realization.
- iv) Securities available from Post Offices such as National Savings Certificates, Kisan Vikas Patras etc. (Certificates should be held in the name of Contractor furnishing the security and duly pledged in favour of BHEL and discharged on the back)
- v) Bank Guarantee from scheduled Banks / Public Financial Institutions as defined in the Companies Act subject to a maximum of 50% of the total security deposit value. The Bank Guarantee format should have the approval of BHEL.
- vi) Fixed Deposit Receipt issued by Scheduled Banks / Public Financial Institutions as defined in the Companies Act. The FDR should be in the name of the contractor, A/C. BHEL, duly discharged on the back.
- vii) Security Deposit can also be recovered at the rate of 10% from the running bills. However in such cases at least 50% of Security Deposit shall be deposited before start of the work and the balance 50% may be recovered from the running bills.
- viii) EMD of the successful tenderer shall be converted and adjusted against the security deposit.
- ix) The Security deposit shall not carry any interest.

NOTE: Acceptance of Security Deposit against Sl. No. (iv) and (vi) above will subject to hypothecation or endorsement on the document in favour of BHEL. However, BHEL will not be liable or responsible in any matter for the collection of interest or renewal of the documents or in any other matter connected therewith.



Bharat Heavy Electricals Limited
Electronics Division
Mysore Road, Bangalore – 560 026.

46 RUNNING ACCOUNT PAYMENTS

During execution of work, payments of all works in place will be made on the basis of measurements recorded in measurement sheet / book in respect of items executed but no claim on the account will be entertained, if for any reason payments are not so made.

- 47 The work shall be carried out as per detailed specifications enclosed with the tender. The items for which there is no mention in the drawings, detailed specifications to relevant IS specifications (latest edition) shall be followed.

48 CLEANING OF SITE:

After completion of the work, the contractor shall remove all debris, take away left over construction materials, machine, equipment, temporary offices, stores, work shop etc. and make the area neat and clean. The cost of this work shall be included in the quoted rate.

49 COMPLETION OF WORK AND MEASUREMENT

- a) On completion of the work, the contractor must submit to the Engineer the following documents for passing of works.
- b) A copy of the working drawing showing thereon all addition and alterations in the process of execution and.
- c) The authorised Contractor's representative and a representative of the Employer shall jointly sign a certificate of handing over of any completed work and the date of signature of that certificate will be that the date from which the maintenance period of that unit will be reckoned.

50 MAINTENANCE OF WORKS

The contractor will be responsible for the maintenance of works during the period of execution until the various items are taken over, and for a further period of Six months, from the date of taking over.

51 EXTRA ITEMS :

No extra items of work shall be carried out by the contractor other than those authorised to do so in writing by the Engineer. For any such items of work executed as per instructions of Engineer, The rates will be fixed on the basis indicated under clause 50 of BHEL GCC.



Bharat Heavy Electricals Limited
Electronics Division
Mysore Road, Bangalore – 560 026.

52 SUPPLY OF MATERIALS BY CONTRACTOR :

- i) The work is for a completed job including labour and supply of all except those otherwise specified in the bid document.
- ii) All materials supplied by the contractor according to the contract conditions shall be subject to inspection and passing by the Engineer or his representatives from time to time, the contractor shall provide all facilities for such inspection free cost. BHEL officers connected with the contract shall have the power at any time to inspect and examine any stores or materials intended to be used in or on the work, whether on the site or at any factory or workshop or other place the same are laying and the contractor shall give necessary facilities for such inspection and examination.
- iii) The contractor shall submit necessary Test Certificate / Calibration certificate for the critical items wherever necessary.

53 INTERRUPTION TO WORKS :

- i) In quoting the rates / prices the contractor should take in to account the fact that due to the design or other stipulations at site, or the necessity to follow a particular sequence of overall construction operation, or non – supply of particular drawings, or the connected work or other reasons, interruptions are likely to be encountered in a work of this nature and magnitude. No claims for such interruption will be entertained on any account.
- ii) Extension of time or penalty / liquidated damages as the case may be will be determined as stipulated in clause 7, 9 and 41 of BHEL General Conditions of Contract.



Bharat Heavy Electricals Limited
Electronics Division
Mysore Road, Bangalore – 560 026.

Annexure “A”

ACCEPTABLE MAKES OF MATERIALS

1. H.T. OCB	BHEL / Crompton
2. L.T. ACB	Siemens / L&T / E.E. / GE / C & S
3. MCCB/ELCB/RCCB	Siemens/ L& T/ Crompton/ GE/ MDS / Legrand
4. MCBs & MCB Boards	Siemens/ GE/ MDS / Legrand / Indo Asian
5. L.T. SDU / FSU / SFU	Siemens/ L&T/ E.E./ GE / C&S / Hevell's
6. L.T. Isolator	Siemens/L & T/EE/GEC / MDS / Legrand
7. Change over switches	C&S / HPL/ Indo Asian/ Hevell's / L&T
8. Rotary/Selector switches	Siemens/ L & T/ Kaycee/ Thaker/ Reco /Switchtron / Salzer
10. Limit switches	Siemens/ BCH/Eszen
11. Toggle switches	Reco/ Kaycee
12. Power Transformers	BHEL/ Crompton/ Kirloskar/ ABB
13. CTs & PTs	TELK/ Kappa/ Siemens/ Indcoil/AEL/ Kalpa
14. Control Transformers	Indcoil/ Emco/ Kappa/ Kalpa/AEL
15. Motors	BHEL/ Siemens/ ABB/ Crompton Kirloskar/ AEI/ BEACON
16. Motor Starters	Siemens/ L&T/ BCH
17. Air break Contactors	Siemens/ L&T/ BCH / Telemechanique
18. Overload relays	Siemens / L & T/ BCH
19. Time delay relay	Siemens/ BCH/ L&T/ EE
20. Single phase Preventer	Siemens/ L & T/ BCH
21. Push button & Indication Lamps	Siemens/ L & T/ Vaishno/ Technic
22. Measuring Instruments	AE/ MECO/ IMP/ ENERCON/ ALACRITY
23. Energy Meters	BHEL/ ENERCON/ ALACRITY/ MECO
24. Protective Relays	E.E./ Easun Rerole/ EMCO
25. Cables	CCI/ Universal/ Fort Gloster/ Asian/ Nicco/ Premier/ Polycab/ Hevells
26. PVC insulated copper wires	Finolex/ Wincap/ Polycab/ Anchor
27. Copper Lugs	Dowell / Comet / Uma
28. Telephone cables	Delton/ HCL
29. Fuse & Fuse Distribution Boards	E.E/ Siemens/ L & T./ Standard / Indo Asian / Hevell's
30. Bus bar trunking & tap off units	E. E /GEC
31. Light/ Street Light fittings	Philips/ GEC/ Crompton/ Bajaj
32. Voltage stablisers	Auto Elec/ Aplab/ Keltron
33. Sodium vapour light fittings	Philips/ GEC/ Crompton
34. Ceiling/Pedestal/Wall Mounting fans (Light duty)	GEC/ Crompton/ Orient/ Usha/ Bajaj/ Khaitan
35. Pedestal fans (Heavy duty)	Almonard/ Crompton /GE
36. Exhaust fans	GEC/ Crompton/ Usha/ Bajaj/ Khaitan
37. Piano type switches, sockets, plugs, Ceiling Rose	Anchor/ Record/ Anchor-Roma/Anchor- Diana/ Lisha./ MK/ LK



Bharat Heavy Electricals Limited
Electronics Division
Mysore Road, Bangalore – 560 026.

38. Industrial Plug & sockets	Crompton/ BCH/ Legrand
39. MCB Distribution Board	MDS/ Legrand/Siemens / BCH/ Indo Asian
40. Power Capacitors (HT/LT)	BHEL/Khatau Junker/GEC/ Asian/ Unistar
41. Cable tray	MEK/ Indiana
42. Conduit pipes & accessories	GB / BHARAT/ Universal/ Uniplast
43. Cable sockets/Glands	Dowels / Lotus/ Braco / Comet / Jainson
44. Semi conductors	BHEL/ HI Rect/ Ruttansha
45. Electronic choke/Ballast	Best Choice/ Opal/ Philips/ Taurus/ Intelux
46. Casing & Capping	MODI / MKI
47. Electronic fan Regulator	Rider/ Anchor/ Lisha / Usha/Bajaj
48. Bakelite fuse cut-outs	EE/ Standard / Indo Asian/L&T
49. Bulk Head Fittings	CEALITE / CROMPTON/Bajaj
50. Fancy light fittings & other items	As required & approved by BHEL-EDN

- Note : 1) Contractors shall use only Standard / ISI marked items after approval of Engineer –in–charge of BHEL, for items not listed above.
- 2) Contractors intending to supply of materials other than those makes as listed above shall indicate the MAKES considered in their offers with the catalogues. The right of accepting such alternate makes rests with the BHEL.



**Bharat Heavy Electricals Limited
Electronics Division
Mysore Road, Bangalore – 560 026.**

ANEXURE: 'B'

GENERAL CONDITIONS OF CONTRACT

It is hereby agreed by me/us that the BHEL General Conditions of Contract including subsequent amendments/ additions/ deletions to clauses if any, and conditions pertaining to the settlement of disputes by Arbitration form an integral part of the tender documents and that the tender submitted by me / us is subject to the aforesaid BHEL General Conditions of Contract which has been read and accepted by me/us.

Signature of the Tenderer

[13]

Issuing Officer



Bharat Heavy Electricals Limited
Electronics Division
Mysore Road, Bangalore – 560 026.

ANNEXURE 'C'

CLAUSE 20 OF GENERAL CONDITIONS OF CONTRACT

LABOUR

The Contractor shall employ labour in sufficient numbers either directly or through sub-contractors to maintain the required date of progress and of quality to ensure workmanship to the degree specified in the contract and to the satisfaction of the Engineer-in-charge. The contractor shall not employ, in connection with the works, any person who has not completed eighteen years of age.

The Contractor shall furnish to the Engineer-in-charge, at the intervals specified by him, a distribution return of the number and description by trades of the work people employed on the works. The Contractor shall also submit on the 4th and 19th of every month to the Engineer-in-charge a true statement showing in respect of the second half of the preceding month and the first half of the current month (i) the accidents that occurred during the said fortnight showing the circumstances under which they happened and the extent of damage and injury caused by them and (ii) the number of female workers who have been allowed maternity benefits as provided in the Maternity Benefit Act, 1961 or Rules made there under and the amount paid to them.

The Contractor shall pay to labour employed by him, either directly or through sub-contractors, wages not less than fair wages, as defined in the Contractor's Labour Regulations.

The Contractor shall in respect of labour employed by him, either directly or through sub-contractors, comply with or cause to be complied with contractor's labour Regulations in regard to all matters provided therein.

The Contractor shall comply with the provisions of the payment of Wages Act, 1936, Minimum Wages Act, 1948, Workmen's Compensation Act 1923, Industrial Disputes Act, 1947, Maternity Benefit Act 1961, or any modifications thereof or any other law relating there to and rules made thereunder from time to time.

The Contractor shall be liable to pay his contribution and the employees' contribution of the State Insurance Scheme in respect of all labour employed by him for the execution of the contract, in accordance with the provision of "The Employees' State Insurance Act, 1948," as amended from time to time. The Contractor shall apply to the ESI Authorities, get himself registered with them and obtain a code Number. He shall pay the remittances under his Code Number only.

The Contractor shall be liable to his contribution and the employee's contribution towards PF as per Provident Fund Rules and Regulations, in respect of all labour employed by him for the execution of the contract. The Contractor shall apply to the PF Authorities, get himself registered and obtain a code number from them. He shall pay the remittances towards PF under his code number only.



Bharat Heavy Electricals Limited
Electronics Division
Mysore Road, Bangalore – 560 026.

The Engineer-in-charge shall, on a report having been made by an Inspecting Officer as defined in the Contractor's Labour Regulations, have the power to deduct from the moneys due to the contractor any sum required or estimated to be required, for making good the loss suffered by a worker or workers by reason of non fulfillment of the conditions of the contract for the benefit of workers, non-payment of wages or of deductions made from his or their wages which are not justified by the terms of the Contract of non observance of the said Contractor's Labour Regulations.

The Contractor shall indemnify BHEL against any payment to be made under and for observance of the Regulations aforesaid without prejudice to his right to claim indemnity from his sub-contractors.

In the event of the Contractor committing a default or breach of any of the provisions of the aforesaid contractor's Labour Regulations, as amended from time to time or furnishing any information or submitting or filling any form / Register / Slip under the provisions of these Regulations which is materially incorrect, then, on the report of the Inspecting Officers as defined in the Contractors Labour Regulations, the Contractor shall without prejudice to any other liability pay to BHEL a sum not exceeding Rs. 50/- as liquidated damages for every default, breach, or furnishing, making, submitting, filling materially incorrect statements as may be fixed by the Engineer – In – Charge and in the event of the contractor's default continuing in this respect, the liquidated damages may be enhanced to Rs. 50/- per day for each day of default subject to a maximum percent of the estimated cost of works put to tender. The Contractor shall defend the case by himself any action brought in by such Government Agencies for non-compliance of any Labour Regulations and / or reimburse the expenses incurred by BHEL in this regard.

The Engineer-in-charge shall deduct such amount from bills or security deposit of the Contractor and credit the same to the welfare fund constituted under Regulations. The decisions of the Engineer-in-charge in this respect shall be final and binding.

MODEL RULES FOR LABOUR WELFARE

The Contractor shall, at his own expense, comply with or cause to be complied with Model Rules for Labour Welfare as appended to these conditions or rules framed by Government from time to time, for the protection of health and for making sanitary arrangements for workers employed directly or indirectly on the works. In case the Contractor fails to make arrangements as aforesaid, the Engineer-in-charge shall be entitled to do so and recover the cost thereof from the contractor.



Bharat Heavy Electricals Limited
Electronics Division
Mysore Road, Bangalore – 560 026.

SAFETY CODE

**RESPONSIBILITIES OF THE CONTRACTOR IN RESPECT OF
SAFETY OF MEN, EQUIPMENT, MATERIAL AND ENVIRONMENT**

1. Before commencing the work, the contractor is required to submit a “SAFETY PLAN” to the authorised BHEL Official. The ‘Safety Plan’ shall indicate, in detail, the measure that would be taken by the contractor to ensure safety of men, equipment, material and environment during execution of the work. The plan shall take care to satisfy all requirements specified hereunder. The contractor shall submit safety plan along with his offer. During negotiations before placing of work order and during execution of the contract, BHEL shall have right to review and suggest modification in the Safety Plan. The contractor shall abide by BHEL’s decision in this respect.
2. The contractor shall take all necessary safety precautions and arrange for appropriate appliances as per direction of BHEL, or its authorised officials, to prevent loss of human lives, injuries to personnel engaged, and damage to property and environment.
3. The contractor shall provide to its work force and ensure the use of the following personal protective equipment as found necessary and as directed by the authorised BHEL officials:-
 - (i) Safety Helmets conforming to IS – 2925: 1984.
 - (ii) Safety Belts conforming to IS – 3521: 1983.
 - (iii) Safety Shoes conforming to IS – 1989: 1978.
 - (iv) Eye and Face Protection devices conforming to IS – 8520: 1977 and IS – 8940: 1978.
 - (v) Hand and body protection devices conforming to:
 - IS – 2573: 1975
 - IS – 6994: 1973
 - IS – 8807: 1978
 - IS – 8519: 1977

All tools, tackles, lifting appliances, material handling equipment, scaffolds, cradles, safety nets, ladders, equipment etc. used by the contractor shall be of safe design and construction. These shall be tested and certificate of fitness obtained, before putting them to use and from time to time as instructed by authorised BHEL official who shall have the right to ban the use of any item.

All electrical equipment, connections and wiring for constructions, power, its Distribution and use shall conform to the requirement of Indian Electricity Act and Rules. Only electricians licensed by the appropriate statutory authority shall be employed by the contractor to carry out all types of electrical works. All electrical appliances including portable electric tools used by the contractor shall have safe plugging system to source of power and be appropriately earthed.

The Contractor shall not use any hand lamp energised by electric power with supply voltage of more than 24 Volts. For work in confined spaces, lighting shall be arranged with power source of not more than 24 Volts.

The contractor shall adopt all fire safety measures as laid down in the “Code for Fire Safety at Construction sites” issued by the Safety Department of the Construction management (HQ) of BHEL and as per the directions of the authorised BHEL official. A copy of the above referred “Code of Fire Safety at Construction Sites” shall be made available by BHEL to the contractor for reference, on demand by the contractor, during tendering stage itself.



Bharat Heavy Electricals Limited
Electronics Division
Mysore Road, Bangalore – 560 026.

Where it becomes necessary to provide and/or store Petroleum Products, explosives, chemicals and liquid or gaseous fuel or any other substance that may cause fire or explosion, the contractor shall be responsible for carrying out such provisions and/or storage in accordance with the rules and regulations laid down in the relevant government acts, such as Petroleum Act, Petroleum and Carbides of Calcium Manual of the Chief Controller of Explosives, Govt. of India etc., Prior approval of the authorised BHEL official at the site shall also be taken by the contractor in all such matters.

The contractor shall arrange at his cost (wherever not specified), appropriate illumination at all work spots for safe working when natural daylight may not be adequate for clear visibility.

The contractor shall be held responsible for any violation of statutory regulations local, state or central and BHEL instructions, that may endanger safety of men, equipment, material and environment in his scope of work or another contractor's or agency's. Cost of damages if any, to life and property arising out of such violation of statutory regulations and BHEL instructions, shall be borne by the contractor.

In case of a fatal or disabling injury / accident to any person at construction sites due to lapses by the contractor, the victim and/or his/her dependents shall be compensated by the contractor as per statutory requirements. However, if considered necessary, BHEL have the right to impose appropriate financial penalty on the contractor and recover the same from payments due to the contractor for suitably compensating the victim and/or his/her dependents. Before imposing any such penalty, appropriate enquiry shall be held by BHEL giving opportunity to the contractor to present his case.

In case of any damage to property due to lapses by the contractor, BHEL shall have the right to recover cost of such damages from payments due to the contractor after holding an appropriate enquiry.

In case of any delay in the completion of a job due to mishaps attributable to lapses by the contractor, BHEL shall have right to recover cost of such delay from payments due to the contractor, after notifying the contractor suitably and giving him opportunity to present his case.

If the contractor fails to improve the standards of safety in its operation, to the satisfaction of BHEL, after being given a reasonable opportunity to do so and / or / if the contractor fails to take appropriate safety precautions or to provide necessary safety devices and equipment or to carry out instructions regarding safety issued by the authorised BHEL official, BHEL shall have the right to take corrective steps at the risk and cost of the contractor, after giving a notice of not less than seven days, indicating the steps that would be taken by BHEL.

The contractor shall submit report of all accidents, fires and property damage, dangerous occurrence to the authorised BHEL official immediately after such occurrence, but in any case not later than twelve hours of the occurrence. Such reports shall be furnished in the manner prescribed by the contractor to the authorised BHEL official from time to time as prescribed.

Before commencing the work, the contractor shall appoint/nominate a responsible officer to supervise implementation of all safety measures and liaison with his counterpart of BHEL.

If the Safety record of the contractor is to the satisfaction of Safety Department of BHEL, issue of an appropriate certificate to recognise the safety performance of the contractor may be considered by BHEL after completion of the job.



Bharat Heavy Electricals Limited
Electronics Division
Mysore Road, Bangalore – 560 026.

ANNEXURE: 'D'

CLAUSE 38 OF BHEL GENERAL CONDITIONS OF CONTRACT

INSURANCE OF WORKS AGAINST DAMAGE AND LOSS DUE TO FIRE, STRIKE, TEMPEST, FLOODS, EARTHQUAKE, RIOT AND AGAINST DAMAGE BY AIRCRAFT

The contractor shall, within one month after the date of acceptance of the contract, insure the work against loss and damage by fire, tempest, floods, earthquake, riots, strike and against damage by aircraft with an insurance office approved by the accepting officer, from the date of acceptance of work or actual commencement of work whichever is earlier. Such insurance shall be effected in the name of BHEL and shall be for the full value of the contract sum. The contractor shall lodge with BHEL the policies and receipts of the premiums for such insurance and shall maintain such policies in force until the entire completion of the work as certified by the Engineer – In - Charge.

If the contractor fails to comply with the terms of this condition, the accepting officer may insure the work and may deduct the amount of premiums from any money that may become payable to the contractor or may at his discretion refuse payment of any advance/payment to the contractor until the contractor shall have complied with the terms of this condition.

Such insurance whether effected by the Accepting officer or the Contractor shall not be a limit or bar to the liability and obligation of the contractor to complete the entire work in all respects as certified by the Engineer – In – Charge.

In case of such a loss or damage as aforesaid, the money payable under any such insurance shall be received and may be retained by BHEL until the work is finally completed and shall then be credited to the contractor in the final statement of accounts in the event of the contract not having been previously cancelled under these conditions, after taking into account the delay in completion, settlement to his workers for damages, damage to BHEL's Property etc.



Bharat Heavy Electricals Limited
Electronics Division
Mysore Road, Bangalore – 560 026.

ANNEXURE 'E'

CLAUSE 58 OF GENERAL CONDITIONS OF CONTRACT

ARBITRATION:

Except where otherwise provided for in the contract, all questions and disputes relating to the meaning of the specifications, designs, drawings and instructions herein before mentioned and as to the quality of workmanship or materials used on the work or as to any other question, claim, right, matter or thing whatever in any way arising out of or relating to the contract, designs, drawings, specifications, estimates, instructions, orders or these conditions or otherwise concerning the works, or the execution or failure to execute the same whether arising during the progress of the work or after the completion or abandonment thereof shall be referred to the sole arbitration of the Executive Director/General Manager of BHEL and if the Executive Director/General Manager is unable or unwilling to act to the sole arbitration, some other person appointed by the Executive Director/General Manager, willing to act as such Arbitrator. There will be no objection if the arbitrator so appointed is an employee of BHEL-EDN or an employee of any other unit of BHEL and that he had to deal with the matters to which the contract relates and that in the course of his duties as such he had expressed views on all or any of the matters in dispute or difference. The Arbitration to whom the matter is originally referred being transferred or vacating his office or being unable to act for any reason, such Executive Director/General Manager as aforesaid at the time of such transfer, vacation of office or inability to act, shall appoint another person to act as Arbitrator in accordance with the terms of the contract. Such person shall be entitled to proceed with the reference from the stage at which it was left by his predecessor. It is also a term of this contract that no person other than a person appointed by such Executive Director/General Manager or an employee appointed as Arbitrator as aforesaid should act as Arbitrator and the Arbitrator shall give reasons for the award.

Subject as aforesaid the provision of the Arbitration Act, 1940 or any statutory modification or re-enactment thereof and the rules made thereunder and for the time being in force shall apply to the arbitration proceeding under this clause.

It is a term of the contract that the party invoking arbitration shall specify the dispute or disputes to be referred to arbitration under this clause, together with the amount or amounts claimed in respect of each such dispute.

The arbitrator (s) may from time to time with consent of the parties extend the time, for making and publishing the award.

The work under the contract shall, if reasonably possible, continue during the arbitration proceedings and no payment due or payable to the contractor shall be withheld on account of such proceedings.

The arbitrator shall be deemed to have entered on the reference on the date he issues notice to both the parties fixing the date of the first hearing. The arbitrator shall give a separate speaking award in respect of each dispute or difference referred to him.

The venue of arbitration shall be such place as may be fixed by the arbitrator in his sole discretion. The award of the arbitrator shall be final, conclusive and binding on all parties to this contract.



Bharat Heavy Electricals Limited
Electronics Division
Mysore Road, Bangalore – 560 026.

Annexure - F

BHARAT HEAVY ELECTRICALS LIMITED
ELECTRONICS DIVISION
&
ELECTRONICS SYSTEMS DIVISION
BANGALORE

HEALTH, SAFETY & ENVIRONMENTAL POLICY

The Management is committed to be an environmentally sound company in its activities, products, services and to provide safe and healthy working environment covering its employees, products & services as an integral part of business performance through :

- ★ Compliance with applicable Legislation and Regulations
- ★ Setting objectives and targets to eliminate / control / minimise environmental pollution, risks due to Occupational Health and Safety Hazards
- ★ Promotion of activities for conservation of resources by environmental management with focus on oil, electrical energy and chemicals
- ★ Enhancement of Environmental, Safety and Occupational Health awareness amongst employees, customers, suppliers, contractors by pro-active communication
- ★ Regular evaluation and pro-active measures for prevention & control of environmental pollution/accidents / occupational diseases
- ★ Appropriate training of employees and interested parties on Health, Safety & Environmental (HSE) aspects
- ★ Formulation and maintenance of HSE Management Programs for continual improvement
- ★ Periodic review & audit of HSE Management System to ensure its continuing suitability, adequacy and effectiveness
- ★ Communication of HSE Policy to all employees and interested parties
- ★ Co-operation with concerned agencies / regulatory bodies engaged in HSE activities.

Sd/-
EXECUTIVE DIRECTOR
BHEL (EDN) BANGALORE

BHARAT HEAVY ELECTRICALS LIMITED

ELECTRONICS DIVISION

BANGALORE – 560 026

GENERAL CONDITIONS OF CONTRACT

FOR

LUMP-SUM, ITEM-RATE AND PERCENTAGE

CONTRACT

REVISED GENERAL CONDITIONS OF CONTRACT w.e. f. 1-4-1975
CONTENTS

Condition Number	Description	Condition Number	Description
	CHAPTER –I		
1.	Definitions	38.	Insurance of works against damage and loss, due to fire, tempest, floods etc.
	CHAPTER-II	39.	Damage or loss to private property and injury to workman.
2.	Heading to the contractor	40.	Completion
3.	Contract documents	41.	Compensation for delay.
4.	Works to be carried out	42.	Laws governing the content.
5.	Provisional items	43.	Cancellation of contract for corrupt act.
6.	Deviations	44.	Cancellation of contract for insolvency, assignment or sub-letting of contract
7.	Time	45.	Cancellation of contract for default.
8.	Stores & materials	46.	Termination of contract for death.
9.	Delay & Extension of time	47.	Special powers or determination.
10.	Patent Rights	48.	Fair wage.
11.	Octroi & other duties		CHAPTER-IV
12.	Royalties	49.	Records and measurements.
13.	Plant & Equipment	50.	Valuation of deviations.
14.	Assignment or Transfer of contract	51.	Reimbursement / refund on variation in price.
a)	Sub -contract	52.	Advances on account.
15.	Compliance to Regulations and Bye –laws	53.	Final bill.
	CHAPTER –III	54.	Payment of bills.
16.	Security deposit	55.	Recovery from contractor.
17.	Orders under the contract	56.	Post-technical audit of work and bills.
18.	Admission to site	57.	Refund of security deposit.
19.	Contractor's Supervision		Annexure-‘A’
20.	Labour		BHEL contractor's Labour Regulation and
21.	Water		BHEL safety code (See Condition 20)
22.	Temporary Workshops, stores etc.,		
23.	Stores & materials-on-site etc		
24.	Tools & plant on site		
25.	Statement of Hire charges		
26.	Precautions against Risks		
27.	Notices & Fees		
28.	Setting out of the works and protecting & maintaining signal marks		
29.	Site drainage		
30.	Excavations, reliefs, etc.,		
31.	Foundations		
32.	Covering in work		
33.	Approval of works by stages		
34.	Execution of works		
35.	Day work		
36.	Inspection of the work		
37.	Responsibility for building		

DEFINITIONS

In these general conditions of contract, the following terms shall have the meaning hereby assigned to them except where the context otherwise requires:

- a) The “CONTRACT” means the documents forming the tender and acceptance thereof , together with all the document referred therein including general and Special Conditions of Contract, Schedules ‘A’, ‘B’, ‘C’, ‘D’, ‘E’ and/or General Summary attached to the form of tender, the Karnataka P.W.D. Schedule of Rates as amended up to 1979-80 the specifications and the Drawings. All these documents as applicable taken together shall be deemed to form one contract and shall be complementary to one another.
- b) The “TENDER DOCUMENTS” means the form of tender, the applicable schedules ‘A’, ‘B’, ‘C’, ‘D’, ‘E’ and/or General and Special conditions of contract and the specifications and / or drawings as given to contractors on payment for the purpose of preparing their tenders
- c) The ‘WORK’ means the work described in the tender documents, in individual work orders and/or accompanying drawings and specifications as may be issued from time to time to the Contractor by the Senior Engineer (Civil) deputy manager (projects) or the Engineer- in- charge within the powers conferred upon them, including all modified or additional works and obligations to be carried out either at the site or at any Factory workshop or other place as required for the performance of the contract.
- d) The “SITE” means the land and /or other places on, in, into or through which the work is to be executed under the contract or any adjacent land , path or street which may be allotted to or used for the purpose of carrying out the contract.
- e) The “CONTRACTOR” means the individual, firm or company, whether incorporated or not, undertaking the work and shall include the legal personal representatives of such individuals or the persons composing the firm or company, or the successors of the firm or Company and the permitted assigns of such individual or the firm or company.
- f) The abbreviations DGM/P, Sr. M/P, S.E/C means Dy. General Manager /Projects, Senior Manager / Projects, and Senior Engineer / Civil respectively, who direct the contract and the letters E/C means Engineer / Civil in-charge of the particular work pertaining to the contract.
- g) The “Engineer – in – charge” means the Engineer / Civil deputed by Senior / Civil to supervise the work, or part of the work.
- h) “APPROVED” and “DIRECTED” means the approval or direction of the DGM/P. Sr. M/P, or S.E/C. or person deputed by them for the particular purpose.
- i) “BHARAT HEAVY ELECTRICALS LIMITED” hereinafter referred to as BHEL SHALL mean the board of directors, Resident Director, General Manager/ Project Administrator or other Administrative Officers, of the said company including the project officer, Sr, Manager / Projects, or Senior Engineer / Civil, Engineer/ Civil authorised to invite tenders and enter into the contracts for works on behalf of “Bharat Heavy Electrical Limited”, unit : Electronics Division, Mysore Road, Bangalore – 26.
- j) In the case of lump sum contracts, CONTRACTOR’S PERCENTAGE” means the percentage offered by the contractor as addition to or deduction from the cost of buildings, or other works listed in schedule, ‘A’ to provide a lump sum quotation for performance of the contract inclusive of all extra costs, profit, establishment charges, carriage, insurance etc., complete.

In the case of percentage rate contracts, “ Contractor’s percentage” shall, if the context so permits, mean the uniform percentage tendered by the contractor and accepted by the Accepting Officer, and the expression “ CONTRACT RATE” shall like wise mean the rates in the K.P.W.D. schedule of rate as amended up to 1979-80 as adjusted by the said Contractor’s percentage, if any.

- k) The “CONTRACT SUM” means the sum accepted, or the sum calculated in accordance with the prices accepted in the tender and / or the contract rates as payable to the Contractor for the entire execution and full completion of the work.
 - l) The “FINAL SUM” means the actual amount payable under the contract by BHEL, to the Contractor for the entire execution and full completion of the work.
 - m) The “DATE OF COMPLETION” is the date or dates for completion of the whole or any part of the work as set out in or ascertained in accordance with the individual work orders or the tender documents, or any subsequent agreed amendment thereto.
 - n) A “WEEK” means seven days without regard to the number of hours worked or not worked in any day in that week.
 - o) A “DAY” means a day of 24 (Twenty four) hours irrespective of number of hours worked or not in that day
 - p) A “WORKING DAY” means any day other than that prescribed by the Negotiable instruments ACT as being a holiday, consists of the number of hours of labour as commonly recognised by good employers in the trade in the District where the work is carried out or as laid down in the BHEL Regulation.
 - q) “DEVIATION ORDER” means any an order given by the Senior Engineer/Civil or Engineer-in-charge to effect an alteration, addition or deduction, which dose not radically affect the scope of nature of the contract.
 - r) “EMERGNCY WORK” means any urgent measures which, in the opinion of the Engineer-in-charge , become necessary during the progress of the work to obviate any risk of accident or failure or which become necessary for security.
 - s) “PROVISIONAL SUM” or “PROVISIONAL LUMPSUM” means a lump-sum include by the BHEL in the tender documents and represent the estimated value of work for which details are not available at the time of inviting the tender.
 - t) “PROVISIONAL ITEMS” means items for which approximate quantities have been included in the tender documents.
 - u) “DAY WORK” means on item of work requiring the employment of labour with or without materials as the case may be, which, in the opinion of the Senior Engineer /Civil-in-charge, is not capable of being evaluated by the accepted methods of measurement or assessment and is paid for on the basis of the actual labour and materials utilised on the particular item of work referred to.
-

CHAPTER-II

SCOPE OF CONTRACT

1. HEADING TO THE CONTRACT:

The heading to these conditions shall not affect the interpretation thereof

2. CONTRACT DOCUMENTS:

The accepting officers shall furnish to the Contractor on demand "FREE OF COST" three copies of signed Drawing and one copy of the signed agreement comprising of preamble to Agreement, General and Special Specifications, Schedules 'A' 'B' 'C' 'D' and 'D' etc., (but excluding General Conditions of Contract and Drawing) and three copies of all further drawings issued during the progress of work.

However, for any additional copies of the agreement or drawings required by the Contractor, the same will be supplied on payment the Specified Cost.

The contractor shall keep one copy of all the drawings and of the specifications on the site and the Engineer-in-charge or his representative shall at all reasonable times have access to them.

3. WORK TO BE CAREED OUT:

The Contract shall, expect as provide under Schedules 'B' and 'C' include all labour , materials, tools, plant , equipment and transport which may be required in preparation for , and in the execution and full completion of the work. Schedule 'A' shall be deemed to have been prepared in accordance with good practice and recognised principles and unless otherwise stated , the descriptions given therein shall be held to include waste on materials, carriage and cartage, lead ,return of empties , hosting, setting, fitting in position and all other labour necessary in and for the entire execution and full completion aforesaid. Any error in description or quantity in Schedule 'A' or any omission therefrom shall not vitiate the Contract or release the Contractor from the execution of the whole or any part of the work comprised therein according to the drawings and specifications, or from any of his obligations under the contract. The insertion of the name of any firm of suppliers in the Tender Document is for the purpose of obtaining a particular class or quantity of materials or workmanship but the articles or materials specified may be obtained from any other firm subject to the prior written approval of the Senior Engineer / Civil / Engineer/Civil.

In the case of a discrepancy between Schedule 'A' the Specifications and/or the drawings, the accepting officer shall be the sole deciding authority as to which shall prevail and his decision shall be final and conclusive. If neither drawings nor specifications contain any mention of minor details of construction, which in the opinion of the Accepting Officer whose decision shall be final and conclusive, are responsible and obvious and fairly intended for the satisfactory completion of the work, such details shall be provide by the Contractor without any extra cost as if they were specially mentioned and shall be deemed to be included in the contract.

The Contractor will be deemed to have satisfied himself as to the nature of the site, local facilities of access and all matters affecting the execution and completion of the work. No extra charges consequent on any mis-understanding in this respect or otherwise will be allowed.

4. PROVISIONAL ITEMS:

The full amount of provisional lump-sum and the value annexed to each provisional item inserted in the Tender documents shall be deducted from the contract sum and the value of work ordered and executed thereunder shall be ascertained by measurement or valuation as for deviations.

No work under these items is to be begun without instructions in writing from the Engineer- in –charge.

The extent of quantities or items described as “provisional” shall not be held to guarantee or limit the amount and description of the work to be executed by the Contractor either respect of the item concerned or the work as a whole.

No addition or deduction shall be made by the Contractor the amount of the provisional lump-sums as included in the tender documents.

5. DEVIATIONS:

The contractor shall not make any alteration to or omission from the work as described in the tender documents except in pursuance of the written instruction of the Engineer-in-charge. No such deviation from the work described in the tender documents shall be valid unless the same has been specifically confirmed and accepted by the Accepting Officer in writing and incorporated in the contract.

The accepting Officer may deviate, either by way of addition or deduction, from the work so described, provided that the contractor sum be not thereby varied on the whole by more than the percentage set out in the tender documents. The value of all additions and deductions will be added to, or deducted from the contract sum. Whenever the Accepting Officer intends to exercise such a right, his intention shall specify the deviation which are to be made, the lump-sum assessment or the proposed basis of payment, the extra time allowed, if any and the date for completion of the entire contract.

Any objection by the Contractor to any matter concerning the order shall be notified by him in writing to the Senior Engineer (Civil) / Engineer-in-charge within SEVEN DAYS from the date of such order, but under no circumstances shall the work be stopped (unless so order by the Senior Engineer/Civil /E/C owing to differences or controversy that may arise from such an objection. In the absence of such a notification of objection, by the contractor, he will be deemed to have accepted the ordered and the conditions stated therein. In the event of the contractor, failing to agree with the Senior Engineer/ Civil /E/C regarding the terms of the proposed deviation, the objection shall be referred to the DGM/P/Sr.M/P, whose decision shall be final, conclusive and binding on the Contractor.

6. TIME:

Time is the essence of the contract and is specified in the tender document or in each individual work order.

As soon as possible after the contract is let or any substantial work order is placed and before work under it is begun, the Senior Engineer/Civil or Engineer-in-charge and the contractor shall (if so required by the Sr. E/C) agree to a time and Progress chart. The chart shall be prepared direct relation to the time stated in the tender documents or the Work Order for the completion of the individual items thereof, and/or the contract or Orders a whole. It shall indicate the forecast of the dates for the commencement and completion of the various trade processes or sequences of the work, and shall be amended as may be required by agreement between the Sr. E/C or Engineer-in-charge, and the contractor within the limitation of the time imposed in the tender documents or ORDER.

In the absence of any specific Time and Progress Chart to be agreed to between the Contractor and the Sr. E/C. or Engineer-in-charge, the contractor shall ensure and maintain uninterrupted progress of the work such that the entire work shall be completed within the time imposed in the tender document or order and that the proportion of work completed up to any time in relation to the entire work to be done under the Contract or Order shall not be less than the proportion that the time elapsed bears to total time of completion provided in the tender Document or Order.

The Contractor shall suspend the execution of the work, or any part or parts there of whenever called upon in writing by the Engineer-in-charge to be so, and shall not resume work there on unit so directed in writing by the Engineer-in-charge. The Contractor will be allowed an allowed an extension of time for completion not less

than the period of suspension but no other claim in this respect for completion or otherwise how so ever will be admitted. This may also be extended to allow for alteration of work made by the deviation order.

7. STORES AND MATERIALS:

The contractor shall, at his own expense, supply all stores and materials required for the contract, other than those listed in Schedule 'B' which may be provided by Bharath Heavy Electricals Limited at the rates detailed therein subject to their availability at the place of issue indicated therein. All stores and materials to be supplied by the Contractor shall be of the best kind as described in the Specifications and the Contractor shall, if required by the Engineer –in- charge furnish him with proof to his satisfaction that the store and materials so comply with the specifications.

The contractor shall, at his own expense and without delay, supply samples of stores and materials proposed to be used in the execution of the work for the approval of the Engineer-in charge, who may reject all stores and materials not corresponding either in quality or character to the approved samples.

In the case of stores provided under Schedule 'B' the Contractor shall bear the cost of loading, transporting to site, unloading, storing under cover as required, assembling & jointing the several parts together as necessary and incorporating & fixing these stores & materials in the work, including all preparatory work of whatever description that may be required, and closing, preparing, loading and returning empty cases or containers to the place of issue without any extra charges.

8. DELAY AND EXTENSION OF TIME:

If, in the opinion of senior Engineer/Civil/engineer/Civil the work is delayed :

- i) by reason of abnormally bad weather, or
- ii) by reason of serious loss or damage by fire, or
- iii) by reason of civil commotion, local combination of workmen, strike or lockout, affecting any of the trades employed on the work, or
- iv) by delay on the part of the agency or tradesman engaged by BHEL in executing work not forming part of this contract, or
- v) by reason of any other cause which in the absolute discretion of the Sr. M/P. Sr. E/C. or E/C is (when he is the Accepting Officer of the Contract) beyond the contractors control, then in any such case, the Accepting Officer, on the recommendation of the Sr. E/C., E/C (or higher authority) may make fair and reasonable extension in the completion dates of the individual items of work or the contract as a whole. Such extension which will be communicated to the contractor by the Sr. E/C./E/C. in writing shall be final and binding on the contractor. No other claim in this respect for compensation or other wise howsoever is admissible. Upon the happening of any such event causing delay, the contractor shall immediately give notice thereof in writing to the Sr. E/C/E/C but shall do all that may reasonably be required to the satisfaction of the Sr. E/C/E/C to proceed with the work.

9. PATENT RIGHTS:

The contractor shall fully indemnify BHEL, or the agent, servant, or employee of BHEL, against any action, claim or proceeding relating to infringement or the use of any patent or design or any alleged patent or design rights, and shall pay any royalties which may be payable in respect of any article/ or part thereof included in the contract.

In the event of any claims being made or action brought against BHEL, or any agent, or servant or employee of BHEL., in respect of any of the matters aforesaid, the contractor shall not apply when such increment has taken

place in complying with the specific directions issued by the BHEL but the contractor shall pay any royalties payable in respect of any such use.

10. OCTROI AND OTHER DUTIES:

All charges on account of octroi, Terminal or Sales Tax and / or other duties on materials obtained for the work (excluding materials provided by BHEL, on payment) shall be borne by the contractor.

11. ROYALTIES:

Royalties fixed from time to time as per prevalent local rules will be recovered for materials , which the contractor may be allowed to remove from quarries situated on land which is in charge of the BHEL, authorities.

12. PLANT AND EQUIPMENT:

The contractor, shall at his own expenses, supply all tools, plant and equipment (herein-after referred to as T & P) required for the execution of the contract, as specified in the tender documents.

13. ASSIGNMENT OR TRANSFER OF CONTRACT:

The contract shall not, without the prior written approval of the Accepting Officer, assign or transfer the contract or any part thereof, or any share, or interest therein to any other person. No sum of money which may become payable under the contract shall be payable to any person other than the contractor unless the prior written approval of the Accepting Officer to the assignment or transfer of such money is given

a) SUB-CONTRACT:

The contractor shall not sub-let any portion of the contract without the prior written approval of the Accepting Officer

14. COMPLIANCE TO REGULATION AND BYE-LAWS :

The contractor shall conform to the provisions of any statute relating to the work and regulations and bye-law of any local authority and water and of any water and lighting Companies or Under takings with those system the works is proposed to be connected. He shall before making any variation from the drawings or the specification that may be necessitated for such connection give the Senior Engineer /civil /E/C notice, specifying the variation proposed to be made and the reason therefore and shall not vary out any such variation until he has received instructions from the Senior Engineer/ Civil /E/C in respect thereof. The contractor shall be bound to give all notices required by statute regulations or bye-laws as aforesaid and to pay all fees and taxes payable to any authority in respect thereof.

CHAPTER-III

PERFORMANCE OF THE CONTRACT

16. SECURITY DEPOSIT:

- i) The amount of security money to be deposited for proper fulfillment of the contract will be as follows:
- | | | | |
|----|---|-------|--|
| a) | For contract valued upto Rs. 1.00 lakh. | | 10% of the contract value. |
| b) | For contract valued above Rs. 1.00 lakh but not exceeding Rs. 2.00 lakhs. | | 10% on the 1 st Rs. 1.00 lakh plus 7 ½% on the balance of the contract Value. |
| c) | For contracts valued above Rs. 2.00 lakhs. | | 10% on the 1 st Rs. 1.00 lakh Plus 7 ½ on the next Rs.1.00 Lakh Plus 5% on the balance of the contract value. |
- ii) The contractor whose tender may be accepted shall within seven days of receipt by him of the notification of acceptance of his tender, deposit with the BHEL, Unit: Bangalore the prescribed sum as per Clause 16 (i) above towards deposit.

The Earnest Money Deposited at the time of tender will be treated as part of the Security Deposit and the balance amount to make up the full Security Deposit as referred to in Clause 16(i) above may be furnished in Cash or in any of the following duly pledged to the BHEL Limited.

- a) Call Deposit Receipt, Pay Order or Demand Draft.
- b) Post Office cash certificates, 12 year National Savings Certificates, Treasury Saving Deposit Certificates, National Plan Saving Certificates, National Defence Certificates and 10 year Deposit Certificates.
- c) Fixed Deposit Receipt issued by State Bank of India/ Nationalised Bank/ Scheduled Bank.
- d) Bank Guarantee from Nationalised /Bank valid for a period inclusive of the maintenance period also after the date of completion of the work, wherever warranted.
- e) Insurance Guarantee issued by L.I.C. or any of the four General Insurance Corporation valid for a period inclusive of the maintenance period also after the date of completion of work, where warranted.

Alternatively the requisite amount to make up the full Security Deposit may also be deducted, from each Running bill in respect of the particular contract concerned at 10% (ten percent) of the value of the work done by the Contractor as billed till such deductions along with the Earnest money already deposited by him shall make up the full Security Deposit as per para 16 (i) above.

No interest shall be allowed on Security Deposits.

BHEL shall not be responsible for any loss of Securities due to liquidation or any other reason whatsoever or any depreciation in the value of the Securities while in their charge or for any loss of interest thereon.

- iii) All compensation or other sums of money payable by the Contractor to BHEL under the terms of this contract or under any other contract with BHEL, may be deducted from the Security Deposit or released by the Sale of Securities or from the Interest arising there-from or from any sums which may be due or may become due to the Contractor payable by BHEL, on any account whatsoever against this contract or any other contract with BHEL, and in the event of his Security Deposit being reduced by reason of such deduction or sale as aforesaid, the contractor shall, within seven days thereafter, make good in cash or in securities endorsed as aforesaid, any sums by which the Security Deposit has been so reduced.

- iv) 50% of the Security Deposit may be refunded on completion of the work after payment of the final bill and the balance 50% of the Security Deposit is refunded only after the expiry of the maintenance period of six (6) months from date of completion of work as stipulated in the contract concerned.

17. ORDERS UNDER THE CONTRACT:

All orders, notices etc. to be given under the contract shall be in writing, type script or printed and if sent by registered post to the address given in the tender of the contractor, shall be deemed to have been served on the date when in the ordinary course they would have been delivered to him.

The contractor shall carry out without delay all orders given to him.

18. ADMISSION TO SITE:

The contractor shall not enter on (other than inspection purposes) or take possession of the site unless permitted to do so by the Senior Engineer/Civil/E/C. The portion of the site to be occupied by the Contractor will be clearly defined and marked on the site plan, and the contractor will on no account be allowed to extend his operations beyond these areas.

The Contractor shall provide, if necessary, or required at the site, temporary access thereto and shall alter, modify and maintain the same as required from time to time. He shall take out and clear away the access route when no longer required restoring the area to its original conditions.

The Senior Engineer/Civil/E/C shall have power to execute other works (whether or not connected with the work in the contract agreement) in the site contemporaneously with the execution of the original work and contractor shall give reasonable facilities for this purpose.

BHEL, reserves the right of taking over, at any time, any portion of the site which they may require and the contractor shall at his own expense clear such portion forthwith. No photographs of the site or of the work or any part thereof shall be taken, published or otherwise circulated, without the prior approval of the Senior Engineer/Civil/E/C.

No such approval shall however exempt the contractor from complying with any statutory provisions in regard to the taking and publication of such photographs.

BHEL officials connected with the contract shall have the right of entry to the site at all times.

Senior Engineer/Civil/E/C shall have the power to exclude from the site any person whose admission thereto may, in his opinion, be undesirable for any reason whatsoever.

19. CONTRACTORS SUPERVISION:

The Contractor shall either himself supervise the execution of the Contract or shall appoint a competent Agent approved by the senior Engineer/Civil/E/C to act in his stead.

The contractor shall employ an Engineer/Agent having at least a 'Degree of Bachelor of Civil Engineering' from a recognised University/on any work with a Contract value exceeding rupees two lakhs and having at least a 'Diploma in Civil Engineering' from a recognised college on work with a contract value exceeding Rs. 50,000/- but not exceeding rupees two lakhs.

The employment of an Engineer/Agent as aforesaid, the Senior Engineer/Civil/E/C capable possession of a recognised technical qualification and is in opinion of the Senior Engineer/Civil/E/C capable of receiving instructions of the Engineer-in-charge and of executing the work to the satisfaction of the Engineer-in-charge.

If the contractor fails to appoint a suitable Engineer/Agent as aforesaid, the Senior Engineer/Civil/E/C shall have full powers to suspend the execution of work and stop payment of any advances that may have become

due until such date as a suitable Engineer/Agent is appointed and the contractor shall be held responsible for the delay caused to the work and no extension of time on this account shall be given to him as stipulated in condition (9) above.

Orders given to the contractors Agent/Engineer shall be considered to have the same force as if they had been given to the contractor himself.

The contractor or his agent shall be in attendance at the site during all working hours and shall superintend the execution of work with such additional assistance in each trade as the Senior Engineer/Civil/E/C may consider necessary.

The contractor or his accredited agent shall attend, when required and without making any claim for doing so, either the Office of the Engineer-in-charge or the work-site to receive instructions.

The Senior Engineer/Civil/E/C shall have full powers, and without assigning any reason, to require the contractor immediately to cease to employ in connection with this contract any agent, servant or employee whose continued employment is, in his opinion, undesirable.

The contractor shall not be allowed any compensation on this account.

20. LABOUR:

The contractor shall employ labour in sufficient numbers either directly or through sub-contractors to maintain the required date of progress and of quality to ensure workmanship of the degree specified in the contract and to the satisfaction of the Engineer-in-charge. The contractor shall not employ in connection with the works any person who has not completed his fifteen years of age.

The contractor shall furnish to the Engineer-in-charge at the intervals specified by him, a distribution return of the number and description by trades of the work people employed on the works. The contractor shall also submit on the 4th and 19th of every month to the Engineer-in charge a true statement showing in respect of the second half of the preceding month and the first half of the current month (i) the accident that occurred during the said fortnight showing the circumstances under which they happened and the extent of damage and injury caused by them and (ii) the number of female workers who have been allowed maternity benefit as provided in the maternity benefit Act, 1961 or Rules made thereunder and the amount paid to them.

The contractor shall pay to labour employed by him either directly or through sub-contractors wages not less than fair wages as defined in the contractors labour regulations.

The contractor shall in respect of labour employed by him either directly or through sub-contractors comply with or cause to be complied with contractors Labour Regulations in regard to all matters provided therein.

The contractor shall comply with the provisions of the payment of Wages Act, 1936, Minimum Wages Act, 1948, Employers Liability Act 1938, Workman's Compensation Act, 1923, industrial Disputes Act, 1947, Maternity Benefit Act, 1961 and Mines Act 1952 or any other law relating there to and rules and there under from time to time.

The contractor shall be liable to pay his contribution and the employees contribution to the State Insurance Scheme in respect of all labour employed by him for the execution of the contract, in accordance with the provision "The Employees" State Insurance Act,1948" as amended from time to time. In case the contractor fails to submit full details of his account of labour employed and the contribution payable, the Engineer-in-charge shall recover from the running bills of contractor an account of contribution as assessed by him. The amount so recovered shall be adjusted against the actual contribution payable for employees' State Insurance.

The Engineer-in-charge shall on a report having been made by an inspecting Officer as defined in the contractors labour regulations have the power to deduct from the moneys due to the Contractor any sum required or estimated to be required for making good the loss suffered by a workers by reason of non-

fulfillment of the conditions of the contract for the benefit of workers, non-payment of wages or of deductions made from his or their wages which are not justified by the terms of the contract or non-observance of the contractors labour Regulations.

The contractor shall indemnify the BHEL against any payments to be made under for observances of the Regulations aforesaid without prejudice to his right to claim indemnify from this sub-contractors.

In the event o the Contractor committing a default or breach of any of the provisions of the aforesaid Contractors Labour Regulations, as amended from time to time or furnishing any information or submitting or filling any form/Resister/Slip under the provisions of these regulations which is materially incorrect then on the report of the Inspecting Officers as defined in the Contractors Labour Regulation, the contractor shall without prejudice to any other liability pay to the BHEL a sum not exceeding to Rs.50/- as liquidated damages for every default breach or furnishing, making, submitting, filling materially incorrect statement as may be fixed by the Engineer-in-charge and in the event of the contractors default continuing in this respect, the liquidated damages may be enhanced to Rs. 50/- per day for each day of default subject to a maximum percent of the estimated cost of woks put to tender.

The Engineer-in-charge, shall deduct such amount from bills or security deposit of the contractors and credit the same to the Welfare fund constituted under Regulations. The decision of the Engineer-in-charge in this respect shall be final and binding.

MODEL RULES FOR LABOUR WELFARE:

The contractor shall at his own expense comply with or cause to be complied with model Rules for Labour Welfare as appended to these conditions as rules framed by Government from time to time for the protection of health and for making sanitary arrangements for workers employed directly or indirectly or the works. In case the contractor fails to make arrangements as aforesaid, the Engineer-in-charge shall be entitled to do so and recover the cost thereof form the Contractor.

SAFETY CODE :

The contractor shall at his own expense arrange for the safety provisions as appended to these conditions or as required by the Engineer-in-charge, in respect of all labour directly or indirectly employed for performance of the works and shall provide all facilities in connection therewith. In case the contractor fails to make arrangements and provide necessary facilities as aforesaid, the Engineer-in-charge shall be entitled to do so and recover the cost thereof from the contractor.

Failure to comply with model Rules for Labour Welfare, Safety Code, or of the provisions relating to report on accidents and to grand of maternity benefits to female workers shall make the Contractor liable to pay to the BHEL as liquidated damages an amount not exceeding Rs 50/- for each default or materially incorrect statement. The decision of the Engineer-in-charge in such matters based on reports from the Inspecting Officers as defined in the contractors Labour Regulation as appended to these conditions shall be final and binding and deductions for recovery of such liquidated damages may be made from any amount payable to the Contractor.

21. WATER :

The contractor shall allow in his tender and provide at his cost all water required for the work or his employees on the work, together with all pipes and fittings or other means that may be necessary or required to ensure a proper and ample supply of water for all purpose connected with the work.

In the event of a provision existing in the Tender documents for supply of water on payment by Bharat Heavy Electricals Limited, water will be supplied from the BHEL supply System, or other sources at any points fixed by the Senior Engineer/Civil on the site of work. The contractor shall make necessary arrangement for lifting, pumping, carrying or conveying the water as required at his own cost. The levy of water charges to be borne by the Contractor in such case shall be specifically mentioned in the Tender documents.

22. TEMPORARY WORKSHOPS, STORES ETC :

The Contractor shall, during the progress of the work provide, erect and maintain at his own expenses all necessary temporary workshops, store, offices etc., required for the proper and efficient execution of the work. The planning, sitting and erection of these bldgs. shall have the approval of the Engineer-in-charge and the Contractor shall at all times them tidy and in a clean and sanitary condition to the entire satisfaction of the Engineer-in-charge.

On completion of the work all such temporary buildings shall be cleared away and the site restored and left in a clean and tidy condition to the entire satisfaction of the Engineer-in-charge.

23. STORES AND MATERIALS ON SITE :

All stores and materials required for the work are to be deposited by the Contractor only in places to be indicated by the Engineer-in-charge.

Where in accordance with the contract stipulations certain Stores and Materials (for incorporation in the work) are to be issued to the Contractor by the BHEL as detailed under Schedule 'E' such times ill be so issued only to the extent required for the actual completion of the work as stipulated in the Contract. The decision of the Senior Engineer/Civil/E/C regarding the quantities to be issued as above shall be final and binding on the Contractor. For any excess quantities consumed on the work their cost will be recovered from the Contractor at punitive rates which will be 100% (hundred percent) more than the issue rates of the BHEL.

In regard to the materials and stores which may be issued to the contractor by BHEL the Contractor shall give the Engineer-in-charge reasonable notice in writing of his requirements of such stores and materials and on the approval of his demand being notified to him, he shall make immediate arrangements for drawing the same. Such stores and materials shall be transported by Contractor at his own expenses direct from the place of issue to the site of the work, unless prior written approval is obtained from the Engineer-in-charge to take them to a store or workshop elsewhere.

The Contractor shall have to build a weather-proof shed for the storage of cement required for 15 days consumption of the work.

BHEL officers connected with the Contract shall have the power at any time to inspect and examine any stores or materials indented to be used in or on the work, whether on the site or at any place where the same are lying and the contractor shall give necessary facilities for such inspection and examination.

The Engineer-in-charge shall be entitled to have tests made of any stores or materials supplied by the Contractor who shall provide at his own expanse all facilities which the Engineer-in-charge may require for this purpose. If at the discretion of the Engineer-in-charge an independent expert is employed to make any such tests his charges shall be borne by the contractor only if the test discloses that the said stores or materials are not in accordance with the provisions of the contract.

Should the Senior Engineer/Civil/E/C consider at any time during the construction or re-construction, on prior to the expiry of the 'MAINTENANCE PERIOD', that the stores or materials provided by the Contractor are unsound or of a quality inferior to that contract for, or otherwise not in-accordance with the Contract, (in respect whereof the decision of the Senior Engineer/Civil/E/C shall be final and conclusive) the contractor shall on demand, in writing from the Sr. E/C. E/C specifying the stores or materials complained of, not withstanding that the same may have been inadvertently passed, certified and paid for, forthwith remove the stores or materials so specified and provide other proper and suitable store or materials at his own expanse; to the entire satisfaction of the Sr. E/C. E/C and in the event of his failing to do so within a period to be specified by the Sr. E/C. E/C in his demand aforesaid, the Sr. E/C.E/C may replace within others the stores or materials complained of at the risk and expanse in all respects of the Contractor. The liability of the contractor under this condition shall not extend beyond the maintenance period aforesaid except as regards stores or materials, which the Sr. E/C.E/C shall have previously given notice of to the contractor to replace. (Maintenance period for any work under this organisation will be six months from the date of actual completion of the particular work and handing over to BHEL).

All stores and materials brought to the site shall become and remain the property of BHEL and shall not be removed from the site without the prior written approval of the Senior Engineer/Civil/E/C. However, when the work is finally completed the Contractor shall at his own expense forthwith remove from the site all surplus stores and materials originally supplied by him and upon such removal, the same shall revert in and become the property of contractor. All BHEL stores and materials issued to Contractor for incorporation or fixing in the work and which, making due allowance for reasonable wear and tear/or waste, have not on completion of the work been so incorporated or fixed, shall be returned by the Contractor at his own expense to the place of issue.

Credit for surplus and/or materials returned by the contractor to BHEL will be given to him at a price based on the prevailing market rate but not exceeding that at which the said stores and materials were originally issued to him but due consideration shall be given to the allowance claimed by BHEL in respect of any depreciation or damages suffered by the stores and/or materials whilst in the custody of the contractor regarding which the decision of Sr. E/C/E/C shall be final and conclusive.

If, in the opinion of the Sr. E/C/E/C (which shall be final and conclusive) any stores supplied by BHEL have either during currency of the work or after completion of the work whilst under the custody of the contractor, become damaged to such an extent that they cannot be usefully utilized, either in the same work or in other works, the Sr. E/C/E/C shall not accept the stores and in the extent of his rejecting, the Contractor shall be charged for the said stores at a rate fixed by the Accepting Officer. The Contractor shall not be entitled to any claim what-so-ever on this account.

23 (a). DEFECTS LIABILITY PERIOD :

the contractor shall be responsible to make good and remedy at his own expenses within such period as may be stipulated by the Engineer-in-charge, any defect which may develop or may be noticed before the expiry of the maintenance period of six months hereto from the certified date of completion and intimation of which has been sent to the contractor within seven days of the expiry of the said period by a letter sent by hand delivery or by registered post.

24. TOOLS AND PLANT ON SITE :

All tools, plant and equipment brought to the site shall become the property of BHEL and shall not be removed from the site without the prior written approval of the Senior Engineer/Civil/E/C. When the work is finally completed or the Contractor is determined for reasons other than the defaults of the contract, he shall forthwith remove from the site all tools, plants, equipment etc., (other than those as may have been provided by BHEL) and upon such removal, the same shall revert in, and become the property of the contractor.

25. STATEMENT OF HIRE CHARGES :

Monthly detailed statement of the hire charges incurred in respect of BHEL tools, plants, equipment etc., shall be given to the contractor by the Engineer-in-charge.

26. PRECAUTIONS AGAINST RISK :

The contractor shall be responsible for providing at his own expense, for all precautions to prevent loss or damage from any and all risks and to minimize the amount of any such loss or damage and for the necessary steps to be taken for the said purpose until the works have been handed over complete in all respect to the Engineer-in-charge.

The contractor shall provide all watchmen necessary, for the protection of the site, the work, the materials, the tools, plant, equipment and anything else lying on the site during the progress of the work. He shall solely be responsible for and shall take all reasonable and proper steps for protecting, securing, lighting and watching all places on or about the work and the site which may be dangerous to any person whomsoever.

27. NOTICES AND FEES :

The contractor shall give all notices required by any statutory provision or by the regulations and/or bye-laws of any local authority and / or of any Public Service, Company or Authority affected by the work or with whose system the same are or will be connected. The contractor shall pay and indemnify BHEL against any

fees and charges, demandable by law under such Acts, Regulations and/ or bye-laws in respect of the work and shall make and supply all drawings and plans required in connection with any such notice.

28. SETTING OUT OF THE WORKS AND PROTECTIVE AND MAINTAINING SIGNALS AND WORKS :

The engineer-in-charge shall supply dimensioned drawing, levels and other information necessary to enable the contractor to set out the work. The contractor shall at his own expense set out accurately according to the drawing and figured dimension thereon, all the work comprised in the contract and any extras or additions thereto and shall be solely responsible for their being so set out the executed.

All bench marks, pegs, signals, on the surface, alignment stones, milestones and all similar marks weather put in by BHEL Authority for the purpose of checking the contractors work or in the nature of permanent survey marks will during the tender of the contract, be under the care of the contractor who shall , at his own expense , take all proper and reasonable precautions and care to preserve and maintain them in their true position. In event of these marks being disturbed or obliterated by accident or due to any other cause whatsoever, the same may, if deemed necessary to replaced by the Sr.E/C/. E/C at contractors expense and the cost thereof deducted from any money than or thereafter becoming due to the contractor.

Where requested by the contractor, the level marks center line and chainage pegs corresponding to those shown on the drawing will be pointed out to the contractor on the ground but all bench marks or chainage pegs additional to those shown on the drawing will be set out by BHEL authorities.

29. SITE DRAINAGE :

All water that may accumulate on the site during the process of the work, or in trenches and excavations shall be removed to the entire satisfaction of the Engineer-in-charge and at Contractors expense.

30. EXCAVATIONS, RELICS ETC :

Material of any kind obtained from excavation on the site shall remain the property of BHEL and shall be disposed off as the Engineer-in-charge directs.

All gold, silver, oil and other materials of any description and all precious stones, coins, treasured, relics, antiquities and other similar items which may be found in or upon the site shall be the property of Bharat Heavy Electricals Limited and Contractor shall duly preserve the same to the satisfaction of the BHEL and shall from time to time deliver the same to such person or person as the Bharat Heavy Electricals Limited, may appoint to receive the same.

31. FOUNDATIONS :

The contractor shall not lay any foundations until the excavations for the same have been examined and approved in writing by the Engineer-in-charge.

32. COVERING-IN WORK :

The contractor shall give reasonable notice in writing to the Engineer-in-charge whenever any work is to be permanently covered up or concealed, whether by earth or other means so that it can finally be inspected or measured, if necessary. In default of so doing, the contractor shall, if required by the Engineer-in-charge uncover such work at his own expense.

33. APPROVAL OF WORKS BY STAGES :

All work embracing more than one process shall be subject to examination and approval at each stage thereof and the contractor shall give due notice in writing to the Engineer-in-charge when each stage is ready. In default of such notice being received, the Engineer-in-charge shall be entitled to approve the quality and extent

thereof at any time he may choose and in the event of any dispute, the decision of the Senior Engineer/Civil thereon shall be final and conclusive.

34. EXECUTION OF THE WORK :

The work shall be execute in a workman-like manner and to the satisfaction in all respects of the Engineer-in-charge.

The Engineer-in-charge will communicate or confirm his instructions to the Contractor in respect to the execution of the work in a “work Site Order Book” maintained at his office and contractor shall visit this office daily and shall confirm receipt of such instructions by signing the relevant entries in this book. Such entries will rank as order or notices in writing within the intent and meaning of these conditions.

35. DAY WORK :

No day-work shall be performed without the prior written instructions of the Accepting Officer.

The Contractor shall give to the Engineer-in-charge reasonable notice of the start of any work ordered to be executed by day-work and shall deliver to the Senior Engineer/Civil-in-charge/E/C within two days of end of each pay-week return in duplicate giving full detailed accounts of labour and materials for that pay week. One copy of each of these returns, if found correct, will be certified by the Engineer-in-charge and returned to the contractor and must be produced at the time of adjustment of accounts.

An invoice in duplicate signed by the Contractor or his agent shall be sent with each delivery of materials for day-work and the contractor will be furnished with a receipt signed by the Engineer-in-charge specifying the description, quantities weight or measurement (as the case may be) of the articles approved, reference will be made in this receipt in the return aforesaid and the receipt itself is to be produced in support of the Contractors bill.

In the case of Lump-sum contracts, the rates to be changed and the percentage addition for profit and establishment charges, etc, will be agreed upon between the Accepting Officer and the Contractor prior to the execution of the work.

36. INSPECTION OF THE WORK :

BHEL Offers concerned with the Contractor shall have power at any time to inspect and examine any part of the work and the contractor shall give such facilities as may be required to given for such inspection and examination.

Should E/C/E/C consider at any time during the expiry of maintenance period, that any work has been executed with unsound, imperfect or unskilled workmanship or of quality inferior to that contracted for or not otherwise in accordance with contract [in respect whereof the decision of the sir. E/C. shall be final and conclusive] the contractor shall, on demand in writing from the Sr. E/C.E/C specifying the fault notwithstanding that the same may have been inadvertently passed, certified and paid for, forthwith rectify or remove and reconstruct the work of specified, in whole or in part as the case may be require at his own expense to the entire satisfaction of the Sr. E/C. E/C in his demand aforesaid, the Sr. E/C. may carry out the work by other means at the risk and expense in all respect of the contractor. However, the liability of the contractor under this condition shall not extend beyond the maintenance period except as regard workmanship which the Sr. E/C .E/C shall have previously given notice of to contractor to rectify.

37. RESPONSIBILITY FOR BUILDING :

In the event of any building ,or part of any building being handed over to the Contractor for the execution of work thereto under the provisions of the Contract, he shall give a written receipt for all fixtures, glass etc., and he shall be required make good at his own expense all damages resulting any cause whatsoever while in his

charge and on completion of the work to deliver up the said building or part thereof a clean state complete in every particular to the entire satisfaction of the Engineer-in-charge.

38. INSURANCE OF WORKS AGAINST DAMAGE AND LOSS DUE TO FIRE, TEMPEST, FLOODS, EARTHQUAKE, RIOT AND AGAINST DAMAGE BY AIR-CRAFT.

The contractor shall, within one month after the date of acceptance of the contract, insure the work against loss and damage by fire, tempest, floods, earthquake, riots and against damage by air-craft with an insurance office approved by the Accepting Officer. Such insurance shall be effected in the name of BHEL and shall be for the full value of the contract sum. The Contractor shall lodge with the BHEL policies and receipt of the premiums for such insurance and shall maintain such policies in force until the entire completion of the work as certified by the Senior Engineer/Civil/E/C.

If the contractor fails to comply with the terms of this condition that the Accepting Officer may insure the work and may deduct the amount of premiums from any money become payable to the contractor or may at his discretion refuse payment of any advances to the Contractor until the contractor shall comply with the terms of the condition.

Such insurance whether effected by the Accepting Officer or the Contractor shall not be a limit or bar to the liability and obligation of the contractor to complete the entire work in all respects as certified by the Senior Engineer/Civil/E/C.

In case of such a loss or damage as aforesaid, the money payable under any such insurance shall be received and may be retained by the BHEL until the work is finally completed and shall then be credited to the contractor in the final statement of accounts in the event of his contract not having been previously cancelled under these conditions.

39. DAMAGE AND LOSS TO PRIVATE PROPERTY & INJURY TO WORKMAN :

The contractor shall at his own expense reinstate and make good to the satisfaction of the Sr. E/C/E/C and pay compensation for any injury, loss or damage occasioned to any property or rights whatever including property and rights of BHEL, (or Agents, servants or employees of BHEL) the injury loss or damage arising out of or in any way in-connection with the execution of purported execution of the contract and further the contractor shall indemnify BHEL against all claims enforceable against BHEL (or any agent, servant or employee of BHEL or which would be so enforceable against BHEL) where a private person, in respect of any such injury (including injury resulting in death loss or damage to any person) whatsoever or property, including all claims which may arise under the workman's Compensation Act or otherwise.

40. COMPLETION:

The works shall be completed to the entire satisfaction of the Engineer-in-charge and in accordance with the Contractors forecast of Time and Progress where operative, and all unused stores and materials, tools plant, equipment, temporary buildings, and things shall be removed and the site cleared of rubbish and all waste materials and delivered up clean and tidy to the satisfaction of the Engineer-in-charge at the Contractors expense on/or before the Scheduled date of completion.

The BHEL shall have power to take over from the Contractor from time to time such sections of the work as have been completed to the satisfaction of the Engineer-in-charge.

The Senior Engineer /Civil/E/C shall certify to the Contractor the date on which the work is completed and the state thereof.

The Senior Engineer/Civil/E/C shall also certify, to the Contractor the state of the work at the end of the maintenance period, where applicable.

41. COMPENSATION FOR DELAY:

If the contractor fails to maintain the required progress in terms of condition 7 or to complete the work and clear the site on or before the contracted or extended the period of completion, he shall, without prejudice to any other right or remedy of the BHEL on account of such breach, pay as agreed compensation an amount calculated as stipulated below or such smaller amount as may be fixed by the BHEL on the contract value of the work for every week that the progress remains below that specified in condition 7 or that the work remains incomplete.

This will also apply to items or a group of items for which separate period of completion has been specified.

For this purpose the term ‘contract value’ shall be the value at contract rates of the work as ordered.

- a) completion period (as originally stipulated) not exceeding 6 months. @ 1 percent per week
- b) Completion period (as originally stipulated) Exceeding 6 months and not exceeding 2 years..... @ 1 / 2 percent per week
- c) Completion period (as originally stipulated) exceeding 2 years @ 1 / 4 percent per week

Provided always that the total amount of compensation for delay to be paid under condition shall not exceed the under noted percentage of the contract value or of the contract value of the item or group of items of work for which a separate period of completion is given :

- a) completion period (as originally stipulated) not exceeding 6 months. @ 10 percent
- b) Completion period (as originally stipulated) Exceeding 6 months and not exceeding 2 years..... @ 7 1/2 percent
- c) Completion period (as originally stipulated) Exceeding 2 years @ 5 percent

The amount of compensation may be adjusted or set off against any sum payable to the Contractor under this or any other contract with the BHEL.

42. LAWS GOVERNING THE CONTRACT :

This contract shall be governed by the Indian Laws for the time being in force.

43. CANCELLATION OF CONTRACT FOR CORRUPT ACTS :

The Accepting Officer, whose decision shall be final and conclusive, shall, without prejudice to any other right or remedy which shall have accrued or shall accrue thereafter to Bharat Heavy Electricals Limited, cancel the contract in any of the following cases and the contractor shall be liable to make payment to BHEL for any loss or damage resulting from any such cancellation to the same extent as provided in the case of cancellation for default.

If the contract shall :

- a) Offer or give or agree to give to any person in BHEL, service any gift or consideration of any kind as an inducement or reward for doing or forbearing to do or for having done or forborne to do any act in relation to the obtaining or execution of this or any other contract for BHEL service,
OR

- b) Enter into a contract with BHEL in connection with which commission has been paid or agreed to be paid by him or with his knowledge, unless the particulars of any such commission and the terms of payment thereof have previously been disclosed in writing to the Accepting Officer,
OR
- c) Obtain a contract with BHEL as a result of RING tendering or by non-bonafide methods of competitive tendering without first disclosing the fact in writing to the Accepting Officer.

44. CANCELLATION OF CONTRACT FOR INSOLVENCY, ASSIGNMENT OR TRANSFER OR SUB LETTING OF CONTRACT :

The Accepting Officer, without prejudice to any other right or remedy which shall have accrued or shall accrue thereafter to BHEL shall cancel the contract in any of the following cases:-

If the contractor:

- a) Being an individual, or if a firm any partner thereof, shall at any time be adjusted bankrupt or have a receiving order or orders for administration of his Estate made against him or shall take any proceeding, for liquidation or composition under Bankruptcy Act for the time being in force or make any conveyance or assignment of his effects of composition or arrangements for the benefit of his creditor or purport to do so, or if any application the made under any Bankruptcy Act for the time being in force for the sequestration of his estate or if a trust deed be granted by him on behalf of his creditor;
OR
- b) Being a company, shall pass a resolution or the court shall make an order for the liquidation of its affairs, or a Receiver or a Manager or behalf of the departures holders shall be appointed or circumstances shall arise which entitle the court or debenture holders to appoint a Receiver or Manager;
OR
- c) Assigns, transfers, sub-let or attempt to assign transfer or sub-let any portion of the work without the prior return approval of the Accepting Officer.

Whenever the Accepting Officer exercise his authority to cancel the contract under this condition he may complete the work by any means at the contractor risk and expense provided always that in the event of the cost of completion (as certified by Sr. E/C/E/C which is the final and conclusive) being less than the contract cost, the advantage shall accrue to the BHEL and that if the cost of completion exceeds the moneys due to the contractor under the contract, the contractor shall either pay the excess amount ordered by Sr. E/C/E/C or the same shall be recovered from the contractor by other means.

In case of BHEL completes the work under the provisions of this condition of cost of such completion to be taken into account in determining the excess cost to be charged to the contractor under this condition shall consist of this cost of material purchased and /or labour provided by the BHEL with an addition of such percentage to cover superintendence and establishment charges as may be decided by the Sr. Manager (P) Sr. E/C/E/C whose decision shall be final and conclusive.

45. CANCELLATION OF CONTRACT IN PART OR IN FULL FOR CONTRACTORS DEFAULT :

If the contractor;

- a) Makes default in commencing the work within reasonable time form date of handing over of the site and continuous in that state after a reasonable notice from senior/Engineer /Civil E/C;
OR
- b) In the opinion of the Sr. E/C/E/C at any time, whether before or after the date or extended date for completion, make default in proceeding with the work, with due diligence and continues in that state after a reasonable notice from Sr.E/C/E/C.
OR
- c) Fails of comply with any of terms and conditions of the contract or after reasonable notice in writing with orders properly issued thereunder :

OR

- d) Fails to complete the work, work order and items of work with individual dates for completion and clear the site on or before the date of completion, or fails to achieve the progress as set out under clause 7 of these General Conditions of Contract.

The Accepting Officer may, without prejudice to any other rights or remedies which shall have accrued or shall accrue thereafter to BHEL cancel the contract as a whole or in part thereof or only such work order or items of work in default from the contract. Whenever the Accepting Officer exercises his authority to cancel the contract as a whole or in part under this condition he may complete the work at the contractor risk and cost, provided always that in the events of the cost of completion (has certified by Sr. E/C/E/C which is final and conclusive) being less than the contract cost, the advantage shall accrue to the BHEL if the cost of the excess amount ordered by Sr. M.P./Sr. E/C/E/C or the same shall be received from the contractor by other means.

In case of BHEL completes the work or any part thereof under the provisions of this condition the cost of such completion to be taken into account in determining the excess cost to be charged to the contractor under this condition shall consist of the cost of the material purchased and /or labour provided by the BHEL with an addition of such percentage to cover superintendence and establishment charges as may be decided by the Sr. M.P./Sr. E/C/E/C. whose decision shall be final and conclusive.

46. TERMINATION OF CONTRACT OF DEATH :

Without prejudice to any of the rights or remedies under this contract, if the contractor dies, Accepting Officer shall have the opinion of terminating the contract without compensation to the contractor.

47. SPECIAL POWER OF DETERMINATION:

If at any time after the Acceptance of the tender, BHEL shall for any reason whatsoever not required the whole or any part of the work, to be carried out, the Sr. M.P./Sr. E/C/E/C shall give notice in writing of the fact to the contractor who shall have no claim to any payment of compensation or otherwise howsoever on account of any profit or advantage which he might have derived from the execution of the work in full but which he did not derive in consequence of the force closing of the work.

He shall be paid at Contract rate, for the full amount of the work executed including such additional works, e.g. clearing of site, etc., as may be rendered necessary by the said fore-closing. He shall also be allowed reasonable payment (as decided by the Accepting Officer) for any expenses sustained on account of labour and materials collected but which could not be utilised on the work, as verified the Sr. E/C Neither shall the contractor has any claim for compensation on account of any alterations having been made in the original specifications drawings, designs and instructions, involving any curtailment of the work as originally contemplated.

48. FAIR WAGE :

- a) The Contractor shall pay not less than the 'Fair Wage' to labourers engaged by him on the work. 'Fair Wage' means wage whether for time or piece work notified at the time of inviting tenders for the work and where such wages have not been notified, the wages prescribed by the Sr. Manager/Projects/Sr.E/C/E/C for the stations at which the work is done.
- b) The contractor shall, notwithstanding the provision of any contract to the contrary, cause to be paid a 'Fair Wage' to labourers indirectly engaged on the work, including any labour engaged by his sub-contractors in connection with the said wok, as if the labourers had been directly employed by him.
- c) In respect of all labours directly or indirectly employed on the work for the performance of the contractors part of this Agreement, the contractor shall comply with or cause to be complied with the BHEL contractor's labour Regulations (appended hereto as Annexure 'A' to these conditions) in regard to payment of wages, wage period, deductions from wages, recovery of wages, not paid and deductions, unauthorisedly made, maintenance of wage book, wage slips, publication of scale of wages and other

terms of employment, inspection and submission of periodical returns and all other matters of a like nature.

- d) The Senior Engineer /Civil/E/C concerned shall have the right to deduct from the moneys due to the Contractor any sum required or estimated to be required for making good the loss suffered by a worker or workers by reason of non-fulfillment of the condition of the contract for the benefit of the workers, non-payment of wages or of deductions made from this or their wages which are not justified by the terms of the contract or non-observance of the regulations.
- e) Vis-à-vis BHEL the Contractor shall be liable primarily for all payments to be made under the contract and for the observances of the Regulations aforesaid without prejudice to his right to claim indemnity from his sub-contractor's.
- f) The regulations aforesaid shall be deemed to be a part of this contract and any breach thereof shall be deemed to be a breach of this contract.

CHAPTER-IV

VALUATION AND PAYMENT

49. RECORDS AND MEASUREMENTS :

All items having a financial value shall be entered in the HBEL Measurement Book so that a complete record is obtained of all works performed under the contract.

Building etc. priced in schedule 'A' as a unit lump-sum will be entered by number at the unit lump-sum.

Work carried out for agreed lump-sums will be described and similarly recorded.

Lump-sum omissions will be entered for deduction. Measurement shall be restricted to that required to ascertain the financial liability of BHEL under the contract.

Work which fails to be measured in detail shall be measured physically, without reference to any local custom that may obtain excepting where it may otherwise be directed in the tender documents. The measurements shall be taken jointly by any person duly authorised on the part of the BHEL and by the contractor. The Engineer-in-charge shall give reasonable notice in writing to the Contractor of appointment for measurement.

The contractor shall, without extra charge, provide assistance with appliances and other things necessary for measurement.

The Contractor shall bear all the cost of measurement of his work.

Measurement shall be entered in the BHEL Measurement book and signed and dated by both parties each day at the site on completion of measurement. If the contractor objects to any of the measurement recorded on behalf of the BHEL a note that effect will be made in the BHEL measurement book or against the item or items objected to; and such note shall be signed and dated by both the parties engaged in taking the measurement.

If, as a result of such objection, it becomes necessary to re-measure the work wholly or in part, the expense of such re-measurement shall be borne by the party requiring the measurement to be re-taken provided that a net error is found by this re-measurement to amount to less than 5% (five percent) of the value as recorded by the first measurement. But, where the net errors amount to 5% and over of the said value, then the cost is to be borne by the other party. If any case, of the net value of errors found exceeds Rs. 500/- the expense of re-measurement is to be borne by the other party.

If the Contractor's representative fails to attend when required, the Engineer-in-charge shall have power to proceed by himself to take measurements and in that case these measurements shall be accepted by the Contractor as final.

The contractor shall, once every month submit to the Senior Engineer/Civil/E/C with a copy to the Sr. M/P/details of his claims for the work done by him up to and including the previous months which are not covered by his contract Agreement in any of the following respects.

- a) Deviation from the items and Specifications provided in the contract documents.
- b) Extra items/New items of work.
- c) Quantities in excess of those provided in the contract schedule.
- d) Items in respect of which rates have not been settled. He should, in addition, furnish a clear certificate to the effect that the claims submitted by him as aforesaid cover all his claims and that

no further claims shall be raised by him in respect of the work done upto and including the period under report.

50. VALUATION OF DEVIATIONS :

Rate for deviated items of work will be fixed as follows:

- I.** For any item of work required to be carried out after the contract has been awarded and which is not covered by Contractors Schedule but is covered by K.P.W.D. schedule of rates the rate payable for such a fresh item will be derived from K.P.W.D. Schedule by the method of proportion as follows:
 - a) IN the same proportion to the rate in K.P.W.D. Schedule of Rates as the tendered rate for the nearest analogous items of work in Contractors Schedule bears to the rate for the particular analogous item or work in K.P.W.D. schedule of Rates.
 - b) If a single appropriate analogous item of work is not available in both Schedule Contractor's and K.P.W.D. Schedule then the method of proportion will be applied to the nearest analogous group of items available in both the Schedules referred i.e. in the same proportion as the total tendered cost of that particular group of items (the sum of the products of the tendered rates and the quantities for which orders are placed) bears to the total cost of the same items and quantities at the K.P.W.D. Schedule of Rates.
 - c) If even an appropriate analogous group of items is not available in Contractor's Schedule and K.P.W.D. Schedule, then the methods of proportion will be applied to all those items of the whole work, which are available in both the Schedules and for which orders have been placed on the Contractor, i.e., In the same proportion as the total cost of all these items of work (the sum of the products of the tendered rates and the quantities for which orders are placed) bears to the total cost of the same items and quantities at the K.P.W.D. Schedule of Rates.
- II.** If any work not covered by any of the foregoing is ordered on the Contractor, the basis of payment shall be decided by the Accepting Officer whose decision shall be final and conclusive and binding on the parties.

The selection of analogous item or analogue group of items referred to above shall be done by the Sr. E/C./E/C. Where the rates for deviated items or new items of work can be derived by the selection of different analogous items or analogous group of items, the lowest of all such derived rates shall be taken as the correct rate.

In the case of the contracts for which the Sr. E/C./E/C is the Accepting Officer, all disputes regarding the settlement of rates of deviated or new items of work shall to the Sr. M/P. whose decision shall be final and conclusive.

51. REIMBURSEMENT/REFUND ON VARIATION IN PRICE, MATERIALS :

In after submission of the tender and/or during the progress of the works, the price of any materials (not being a material supplied from the BHEL, stores in accordance with the Conditions of the Contract) is increased or decreased by an Act of Legislature (Central or state) and /or any notification thereunder or on account of new duties or levies such as octroi or on account of increase or decrease in such duties affecting the price of materials required for incorporation in the works or the price of any item to be incorporated in the works and made from materials of which the price has increased or decreased as aforesaid and the Contractor has thereupon to pay in respect of such material or item a price which is higher or lower than the price of that material or item as prevailing immediately before the passing of such Act or levying, increasing/decreasing of such duty, the BHEL., shall in case of increase in price or the duty reimburse the Contractor the increase in price or additional increased duty paid by the Contractor and in case of decrease in price, the BHEL shall be entitled to a refund of the reduction in duty. Provide however no reimbursement or refund shall be made if the increase /decrease is not more than plus 10% of the said price, the reimbursement or refund shall be made only on the excess over 10% provided always that any such increase shall not payable if, in the opinion of the Sr. M/P whose decision shall be final and conclusive the increase is attributable to the delay in the execution of the

contract within the control of the Contract, or that any such increase has become operative after the contracted/or extended date completion of the work or items of work in question.

The Contractor shall , for the propose of this condition, keep such books of account and other document as are necessary to show the account of any increase claimed or any reduction available and shall allow inspection of the same by any duly authorised representative of the BHEL and further shall at the request of the Sr, E/C/E/C. furnish for verification such other information of the Sr. E/C/E/C may require.

The contractor shall within a reasonable time of his becoming aware of any alteration in the prices of any such materials, give notice thereof in writing to the Sr. E/C.E/C stating that the rate is submitted in pursuance to this condition together with all information relating there to which be may be in a position to supply.

52. ADVANCES ON ACCOUNT :

No payment shall be made for work estimated to cost less than Rupees One Thousand till after the whole of the work shall have been completed and a certificate of completion given by the Competent authority.

In the case of work estimated to cot more than Rupees One Thousand the contractor may at intervals of not less than one month or as otherwise provided for in the Contract documents, counting from the date on which order to the commence work given by Sr. E/C.E/C submit claims on BHEL forms for payment of advance on account of work done and of materials delivered in connection with the Contract.

The Contractor shall be paid in respect of such claims to the extent approved and passed by the Sr. E/C.E/C subject a maximum of 90% o the value of the work actually executed in site provided the work has been executed to the satisfaction of the Engineer-in-charge. The certificate of the Sr. E/C. E/C regarding such approval and passing of the sums so payable shall be final and conclusive against the Contractor.

“After the full amount of Security Deposit is made up through the 10% deductions from ‘On Account’ bills, 100% of all subsequent bills may be made to the Contractor”.

The Contractor may also be paid during the progress of the work 75% of the value of any materials which are in the opinion of the Engineer-in-charge in accordance with contract, and are actually required for incorporation in the work and which have reasonably been brought to the site in-connection therewith and are adequate stored an/or protected against damage by weather or other causes, but which have not at the time o payment of the advance been incorporated in the work. Payment of such advances however shall be purely at the discretion of the Sr. M/P/Sr.E/C./E/C provided always that payments shall not be made under these periodical certificates in respect of perishable materials like lime, cement, timber,sand kankar etc.

Any sums/due from the Contractor on account of tools and plant, stores or any other items provided by BHEL shall be deducted from the respective advances.

The Senior Engineer/Civil/E/C shall from time to time certify the sums payable to the Contractor after retaining the reserves.

Any certificate relating to work done or materials delivered may be modified or corrected by any subsequent interim certificate or by the final certificate and no certificate of the Sr. E/C/E/C supporting an advance payment shall itself be conclusive evidence that any work or materials to which it relates are in accordance with the contract. All such intermediate payments shall be regarded as advances against the final payment only and shall not be considered as an admission of the due performance of the contract or any part thereof in respect or the accruing of any claim whatsoever. Such intermediate payments shall not conclude, determine or effect in any way the powers of the Sr. E/C/E/C as to the final settlement and adjustment of the account or otherwise, or in any way vary or affect the Contract.

53. FINAL BILL :

As soon as possible after the completion of the work to the satisfaction of the Engineer-in-charge, the contractor shall forward a certified final account on BHEL forms, in duplicate. It shall be accompanied by all abstracts,

vouchers etc., in support thereof and shall be prepared in the manner prescribed by the Senior Engineer /Civil/E/C. No claim will be entertained after the receipt of the final bill.

The contractor shall be entitled to be paid the final sum less the value of payments already made on account, subject to certification of the final bill by the Sr. E/C/E/C any sums due from the contractor on account Tools and plant, Stores or any other items provided by BHEL not yet recovered from the contractor shall be deducted from the final sum aforesaid.

No charge shall be allowed to the contractor on account of the preparation of the final bill.

54. PAYMENT OF BILLS :

All payments to be made to the Contractor under this contract shall be by “Crossed Cheque” marked “A/C payee only” (within a reasonable time after the certification by the Sr. E/C/E/C at the.....
.....located in the station where either the work is executed or service rendered or at their branch nearest to the station where the Office of the Senior Engineer/Civil/E/C is located.)

55. RECOVERY FROM CONTRACTOR :

Whenever under the contract any sum of money shall be recoverable from or payable by the contractor the same may be deducted from any sum then due or which at any time thereafter may become due to the contractor under the contract or under any other contract with BHEL or from his Security Deposit or he shall pay the claim on demand.

56. POST TECHNICAL AUDIT OF WORK AND BILLS :

BHEL reserve the right to carry out a post-payment audit and technical examination of the work and final bill including all supporting vouchers, abstract etc., and to enforce recovery of any sums becoming due as a result thereof in the manner provided in the proceeding sub-paragraph’s provided however that no such recovery shall be enforced after three years of passing the final bill.

57. REFUND OF SECURITY DEPOSIT :

50% of the Security Deposit mentioned in condition 16 above, may be refunded to the contractor in respect all contract on completion of work and after payment of final bill and the balance 50% on expiry of the maintenance period, (Described under clause 23) provided the contractor shall have rendered a “ No Demand Certificate.” In case of works where maintenance period is not involved 100% of the security deposit may be refunded after payment of final bill provided that the contractor shall have rendered a “No Demand Certificate.”

58. ARBITRATION :

Except where otherwise provided for in the contract all question and disputes relating to the meaning of the specifications, design, drawings and instructions herein before mentioned and as to the quality of workmanship or materials used on the work or has been other questions, claim, right, matter or thing whatsoever in any way arising out of or relating to the contract, design, drawing, specification, estimate, instruction, orders or these conditions or otherwise concerning the works of the execution of failure to execute the same whether arising during the program of the work or after the completion or abandonment thereof shall be referred to the sole arbitration of the Managing Director/Chief Engineer of BHEL and if the Managing Director/Chief Engineer is unable or unwilling to Act, to a sole arbitration of some other person appointed by the Managing Director/General Manager/Chief Engineer, willing to Act s such arbitrator. The cases referred to arbitration shall be other than those for which the decision of the Sr. M/P./D.C.E/Sr.E/C. is expressed in the contract to be final and conclusive. There will be no objection if the arbitrator so appointed is an employee of BHEL and that he had deal with the matters to which the contracts relates and that in the course of his duties such he had expressed views of on all or any of the matters in dispute or difference. The arbitrator to whom to matter is originally referred being transferred by vacating his office or being unable to act for any reason, such Managing

Director/ General Manager/Chief Engineer as aforesaid at the time of such transfer, vacation of office or inability to act, shall account another person to act as arbitrator in accordance with the terms of the contract, such person shall be entitled to proceed with the reference from the state at which it was left by his predecessor.

Subject as aforesaid the provision of the Arbitration Act, 1940 or any statutory modification or re-enactment thereof and the rules made thereunder and for the time being in force shall apply to the arbitration proceeding under this clause.

It is a term of contract that the party involving arbitration shall specify the dispute or disputes to be referred to arbitration under this clause together with the amount or amounts claimed in respect of each such dispute.

The arbitrator (s) may from time to time with consent of the parties enlarge the time, for making and publishing the awards.

The work under the contract shall, if reasonable possible, continue during the arbitration proceedings and no payment due to payable to the contractor shall be withheld on account of such proceedings.

The Arbitrator shall be deemed to have entered on the reference on the date he issue notice to both the parties fixing the date of the first hearing.

The Arbitrator shall give a separate award in respect of each dispute or difference referred to him.

The venue of arbitration shall be such place as may be fixed by the arbitration in his sole discretion.

The award of the arbitrator shall be final, conclusive and binding all parties to this contract.

ANNEXURE- 'A'

BHEL CONTRACTOR'S LABOUR REGULATIONS. (See condition 20)

1. DEFINITION:

In these regulations, unless otherwise expressed or indicated, the following words and expressions shall have the meaning hereby assigned to them.

- a) "Labour" means workers employed by a contractor directly or indirectly through a sub-contractor, or by an agent on his behalf on a payment not exceeding Rs. 500/- per month.
- b) "Fair Wage" means wages, which shall include wages for weekly day of rest and other allowances, whether for time or piece work, after taking in to consideration prevailing market rates for similar employment in the neighborhood but shall not be less than the minimum rates of wages fixed under the Minimum wages Act.
- c) "Contractor" for the purpose of these Regulations shall include on agent or sub-contractor employing labour on the work taken on contractor.
- d) "Inspecting Officer" means any Labour Enforcement Officer or Assistant Labour Commissioner of the Chief Labour Commissioner's organisation.
- e) "Form" means a form appended to these Regulations.

2. NOTICE OF COMMENCEMENT :

The contractor shall, with in seven days of commencement of the work, furnish in writing to the Inspecting Officer of the area concerned the following information, with copy to the Engineer- incharge.

- a) Name and situation of the work.
 - b) Contractor's name and address.
 - c) Particulars of the Department for which the work is undertaken.
 - d) Name and address of the sub-contractors as and when they are pointed.
 - e) Commencement and probable duration of the work.
 - f) Number of workers employed and likely to be employed.
 - g) 'Fair Wages' for different categories of workers.
3. I) Number of hours which shall constitute a normal working day. The number of hours which shall constitute a normal working day for an adult shall be NINE hours. The working day of an adult worker shall be so arranged that of intervals, if any for rest it shall not spread over more than 12 hours on any day, when an adult worker is made to work for more than NINE hours on any day or for more than 48 hours in any week he shall in respect of over time work, be paid wages at double the ordinary rate of wages.

II) Weekly day of rest: Every worker shall be given a weekly day of rest, which shall be fixed and notified at least 10 days in advance. A worker shall not be required or allowed to work on the weekly rest day unless he has or will have a substitution rest day, on one of the five days immediately before or after the rest day, provided that no substitution shall be made which will result in the worker working for more than 10 days consecutively without a rest day for a whole day.

Where in accordance with the foregoing provisions a worker works on the rest day and has been given a substituted rest day he shall be paid wages for the work done on the weekly rest day at the overtime rate of wages.

NOTE: The expression 'Ordinary rate of wages' means the fair wage the worker is entitled to.

4. DISPLAY OF NOTICE REGARDING WAGES, WEEKLY DAY OF REST ETC.

The Contractor shall before he commences his work on contract display and correctly maintain and continue to display and correctly maintain in a clean legible condition in conspicuous places on the works, notice in English and in the local Indian languages, spoken by majority of workers, giving the rate of fair wages, the hours of work for which such wages are payable, the weekly rest days workers are entitled to and name and address of the Inspecting Officer. The Contractor shall send a copy of each of such notice to the Inspecting Officers and the Engineer's in charge.

5. FIXATION OF WAGE PERIODS:

The contractor shall fix wage periods in respect of which wages shall be payable. No wage period shall normally exceed one work.

6. PAYMENT OF WAGES:

- i) Wages due to every worker shall be paid to him direct. All wages shall be paid in current coins or currency or in both.
- ii) Wages of every worker employed on the contractor shall be paid where the wages period is one week ,within three days from the end of the wage period, and in any other case before the expiry of the 7th day or 10th day from the end of the wage period according as the number of workers does not exceed 1,000 in exceeds 1000.
- iii) When employment of any worker is terminated by or on behalf of the contractor, the wages earned by him shall be paid before expiry of the day succeeding the one on which his employment is terminated.
- iv) Payment of wages shall be made at the work site on a working day except when the work is completed before expiry of the wage period, in which case final payment shall be made at the work site with in 48 hours of the wage period, in which case final payment shall be made at the work site with in 48 hours of the last working day and during normal working time.

Note:

The term “working day” means a day on which the work, on which labour is employed, is in progress.

7. REGISTER OF WORKMEN:

A register of workmen shall be maintained in the form appended to these regulations and kept at the work site or as near to it as possible, and the relevant particulars of every work men shall be entered therein within 3 days of his employment.

8. EMPLOYMENT CARD:

The contractor shall issue an employment card in the form appended to these regulations to each worker on the day of work or entry into his employment. If a worker has already any such card with him issued by the previous employer the contractor shall merely endorse that employment card with relevant entries. On termination of employment the employment card shall again be endorsed by the contractor and returned to the worker.

9. REGISTER OF WAGES ETC :

- i) A register of wages- cum-muster roll in the form appended to these regulations shall be maintained and kept at the work site or as near to it as possible.
- ii) A wage slip in the form appended to these regulations shall be issued to every worker employed by the contractor at least a day prior to disbursement of wages.

10. FINES AND DEDUCTIONS WHICH MAY BE MADE FROM WAGES:

- i) Wages of worker shall be paid to him without any deductions of any kind except the following:
 - a) Fines.
 - b) Deductions for absence from duty, i.e. from the place or the places where by the terms office employment is required to work. The amount of deduction shall be in proportion to the period for which he was absent.
 - c) Deduction for damage to or loss of goods expressly entrusted to the employed person for custody, or for less of money which he is required to account for, where such damage or loss is directly attributable to his neglect or default ;
 - d) Deduction for recovery of advances or for adjustment of over payment of wages. Advances granted shall be entered in a register ; and
 - e) Any other deduction which the BHEL may from time to time allow.

- ii) No fines shall be imposed on a worker save in respect of such acts and omissions on his part as have been approved by the chief Labour Commissioner.
- iii) No fines shall be imposed on a worker and no deductions for damage for loss shall be made from his wages until the worker has been given an opportunity of showing – cause against such fines or deductions.
- iv) The total amount of fines which may be imposed in any one wage period on a worker shall not exceed an amount equal to three paise in rupee of the wages payable to him in respect of that wage period.
- v) No fine imposed on a worker shall be recovered from him in installments, or after expiry of sixty days from the date on which it was imposed. Every fine shall be deemed to have been imposed on the day of the act or omission in respect which it was imposed.
- vi) The contractor shall maintain both in English and the local Indian language a list, approved by the Chief labour Commissioner, clearly stating the acts and omissions for which penalty or fine may be imposed on a workman and display it in good condition a conspicuous place on the work site.
- vii) The contractor shall maintain a register of deductions for damage or loss in the forms appended to these regulations which should be kept at the place of work.
 - a) Full particulars of the labourers who met with the accident.
 - b) Sex.
 - c) Age.
 - d) Rates of wages.
 - e) Nature of accident and cause of accident.
 - f) Time and date of accident.
 - g) Date and time when admitted in hospital.
 - h) Date of discharge from the hospital.
 - i) Period of treatment and result of treatment.
 - j) Percentage of loss of earning capacity and disability as assessed by Medical officer.
 - k) Claim required to be paid under workmen’s composition Act.
 - l) Date of payment of compensation.
 - m) Amount paid with details of the person to whom the same was paid.
 - n) Authority by whom the compensation was assessed.
 - o) Remarks.

1. REGISTER OF ACCIDENTS:

The contractor shall maintain a register of accidents in such form as may be convenient at the work place but the same shall include the following particulars :-

2. PRESERVATION OF REGISTERS:

The register of workmen and the Register of wages-Cum-Muster Roll required to be maintained under these Regulations shall be preserved for 3 years after the date on which the last entry is made therein.

3. ENFORCEMENT:

The Inspecting Officer shall either on his own motion or on a complaint received by him carry out investigations and send a report to the Engineer-in-charge specifying the amount representing / workers dues and amount of penalty to be imposed on the contractor for breach of these regulations, that have to be recovered from the contractor, indicating full details of the recoveries proposed and the reasons, therefor. It shall be obligatory of the part of the Engineer-in-charge on receipt of such a report to deduct such amounts from payments due to the contractor.

4. DISPOSAL OF AMOUNTS RECOVERED FROM THE CONTRACTORS:

The engineer in charge shall arrange payment to workers concerned within 45 days from receipt of a report from the Inspecting Officer except in cases where the contractor had made an appeal under regulation, 16 of these regulations. In cases where there is an appeal, payment of worker dues would be arranged by the Engineer in charge, wherever such payments arise, with in 30 days from the date of receipt of the decision of the Regional Labour Commissioner (RLC).

5. WELFARE FUND :

All moneys that are recovered by the Engineer-in-charge by way of workers due which could not be disbursed to workers with in the time-limit prescribed above, due to reasons such as where about or workers not being known, death of a worker, etc., and also amounts recovered as penalty, shall be credited a fund to be kept under the custody or BHEL for such benefits and welfare of work man employed by the contractors.

6. APPEAL AGAINST DECISION OF INSPECTING OFFICER:

Any person aggrieved by a decision of the Inspecting Officer may appeal against such decision to the Regional Labour Commissioner concerned with in 30 days from the date of decision, forwarding simultaneously a copy of his appeal to the Engineer-in-charge. The decision of the Regional Labour Commissioner Shall be final and binding upon the contractor and the work men.

7. REPRESENTATION OF PARTIES :

- i) A workmen shall be entitled to be represented in any investigation or enquiry under these Regulations by an officer of a registered trade union of which the said trade union is affiliated or where the work man is not a member of any registered trade union, by an officer of a registered trade union, connected with, or any other workmen employed in, the industry in which the worker is employed.
- ii) A contractor shall be entitled to be represented in any investigation of enquiry under these Regulation by an officer of an association of contractors of which he is member or by an officer of a Federation of associations of contractors to which the said association is affiliated or where the contractor is not a member of any association of employers, connected with, or by any other employer engaged in the industry in which the contractor is engaged.
- iii) No party shall be entitled to be represented by a legal practitioner in any investigation or enquiry under these Regulations.

8. INSPECTION OF BOOKS AND OTHER DOCUMENTS:

The contractor shall allow Inspection of the registers and other documents prescribed under these regulations by inspecting officers an the Engineer-in-charge or his authorized representative at any time and by the worker or his agent on receipt of due notice at convenient time.

9. INTERPRETATION ETC. :

On any question as to the application, interpretation or effect of these Regulations, the decision of the Chief Labour Commissioner or Deputy Chief Labour Commissioner (Central) shall be final and binding.

10. AMENDMENTS :

Central Government may, some time to time, add to or amend the Contractors Labour Regulations and issue such directions as it may consider necessary foe the proper implementation of the Contractors Labour Regulations for the purpose of removing any difficulty which may arise in the administration thereof, based on which the BHEL Contractors Labour Regulation here in contained shall be subject to revision.

BHEL SAFETY CODE

(See condition 20)

1. Suitable scaffolds shall be provided for workmen for all work that cannot safely be done from the ground, or from solid construction except such short period work as can be done safely from ladders. When a ladder is used one extra mazdoor shall be engaged for holding the ladder and if the ladder is used for carrying materials as well, suitable footholds and handholds shall be provided on the ladder and the ladder shall be given an inclination not steeper than $\frac{1}{4}$ to 1 (1/4 horizontal and 1 vertical).
2. Scaffolding or staging more than 3.25 meters above the ground or floor, swing or suspended from an overhead support or erected with stationery support, shall have a guard rail properly attached, bolted, braced and otherwise secured at least 1 meter high above the floor or platform of such scaffolding or staging and extending along with the entire length of the outside and ends thereof with only such openings as may be necessary for the delivery or materials, such scaffolding or staging shall be so fastened as to prevent it from swaying from the building or structure.
3. Working platform, gangways and stairways shall be so constructed that they do not sag unduly or unequally, and if height of a platform or gangway or stairway is more than 3.25 meters above ground level it shall be closely boarded, have adequate width and be suitably fenced, as described in 2 above.
4. Every opening in floor of a building or in a working platform shall be provided with suitable means to prevent fall of persons or materials by providing suitable fencing or failing with a minimum height of 1 meter.
5. Safe means of access shall be provided to all working platform and other working places, every ladder shall be securely fixed. No portable single ladder shall be over 9 meters in length. Width between side rails in a rung ladder shall in no case be less than 30cm. For ladders upto and including 3 meters in length. Uniform step spacing shall not exceed 30 cm.

Adequate precautions shall be taken to prevent danger from electrical equipment. No materials on any of the sites shall be so stacked or placed as to cause danger or inconvenience to any person or the public. The contractor shall provide all necessary fencing and lights to protect public from accidents and shall be bound to bear expenses of defence of every suit action or other proceedings at law that may be brought by any person for injury sustaining owing to every suit action or other proceedings at law that may be brought by any person for injury sustaining owing to neglect of the above precautions, and pay any damages and costs which may be awarded in any such suit, action or proceedings to any such person or which may with the consent of the contractor be paid to compromise any claim by any such person.

6. EXCAVATION AND TRENCHING :

All trenches, 1.5 meters or more in depth, shall at all times be supplied with at least one ladder for each 30 m length or fraction thereof. Ladder shall to be extended from bottom of trench to at least, 1 meter above surface of the ground. Sides of a trench 1.5 meters or more in depth shall be stepped back to give suitable slope, or securely held by timber bracing, so as to avoid the danger of sides collapsing. Excavated materials shall not be placed within 1.5 meters of the edge of trench or half the depth of trench, whichever is more. Cutting shall be done from top to bottom. Under no circumstances shall undermining or undercutting be done.

7. DEMOLITION :

Before any demolition work is commenced and also during the process of the work.

- a) All roads and open areas adjacent to the work site shall either be enclosed or suitably protected;
- b) No electric cable or apparatus which is liable to be source of danger over a cable or apparatus used by operator shall remain electrically charged.
- c) All present steps shall be taken to prevent danger to persons employed, from risk or fire or explosion or No floor, roof or other part of a building shall be so overloaded with debris or materials as to render it unsafe.

8. All necessary personal safety equipment as considered adequate by the Engineer-in-charge shall be available for use of persons employed on the site and maintained in a condition suitable for immediate use and the contractor shall take adequate steps to ensure proper use of equipment by those concerned.
 - a) Workers employed on mixing asphaltic materials cement and lime mortars/concrete shall be provided with protective footwear and protective goggles.
 - b) Those engaged in handling any materials which is injurious to the eye shall be provided with protective goggles.
 - c) Those engaged in welding works shall be provided with welder's protective eye shields.
 - d) Store breaker shall be provided with protective goggles and protective clothing and seated at sufficiently safe intervals.
 - e) When workers are employed in sewer and manholes which are in use, the contractor shall ensure that manholes covers are opened and manholes are ventilated at least for an hour before workers are allowed to get in to them. Manholes so opened shall be cordoned off with suitable railing and provided with warning signals or boards to prevent accident to public.
 - f) The contractor shall not employ men below the age of 18 and women on the work of painting with products containing lead in any form. Wherever men above the age of 18 or employed on the work of lead painting the following precautions shall be taken.
 - i) No paint containing lead or lead products shall be used except in the form of paste or readymade paint.
 - ii) Suitable face masks shall be supplied by the contractor for use by workers when paint is applied in the form of spray or a surface having lead paint is dry rubbed and scrapped.
 - iii) Overalls shall be supplied by the Contractor to workmen and adequate facilities shall be provided to enable working painters to wash during and cessation of work.
9. When work is done near any where there is risk of drowning, all necessary equipment shall be provided and kept ready for use and all necessary steps taken for prompt rescue of any person in danger and adequate provision made for prompt first aid treatment of all injuries likely to be sustained during the course of the work.
10. Use of hoisting machine and tackles including their attachments, encourage and supports shall conform to the following:
 - a)
 - i) These shall be of good mechanical construction, sound material an adequate strength and free from defects and adequate strength, and free from defects.
 - ii) Every rope used in hoisting or lowering materials or as a means of suspension shall be durable quality and adequate strength, and free from defects.
 - b) Every crane driver or hoisting appliance operator shall be properly qualified and no person under the age of 21 years shall be in-charge of any hoisting machine including any scaffolding winch or give signals to operator.
 - c) In case of every hoisting machine and of every chain, ring, hook, shackle, swivel and pulley block used in hoisting, or lowering or as means of suspension safe working load shall be ascertained by adequate means. Every hoisting machine and all gear referred to above shall have the safe working load plainly marked thereon. In case of a hoisting machine having a variable safe working load, each safe working load, and the conditions under which it is applicable shall be clearly indicated. No part of any machine or any gear referred to above in this paragraph shall be loaded beyond the safe working load except for the purpose of testing.
 - d) In case of departmental machine, safe working load shall be notified by the Engineer-in-charge. As regards contractors machines the contractor shall notify safe working load of each machine to the Engineer-in-charge wherever he brings it to site of work and get it verified by the Engineer-in-charge.

11. Motors gearing, transmission, electric wiring and other dangerous parts of hoisting appliances shall be provided with efficient safeguards, hoisting appliances shall be provided with such means as will reduce to the minimum risk of accidental descent of load. Adequate precautions shall be taken to reduce to the minimum risk of any part of a suspended load becoming accidentally displaced. When workers are employed on electrical installations which are already energised, insulating mats, working apparel such as gloves, sleeves, and boots, as may be necessary shall be provided. Workers shall not wear any rings, watches carry keys or other materials which are good conductors of electricity.
12. All scaffolding, ladders and other safety devices mentioned or described herein shall be maintained in a safe condition and no scaffold, ladder or equipment shall be altered or removed while it is in use. Adequate washing facilities shall be provided at or near the places of work.
13. These safety provisions shall be brought to the notice of all concerned by display on a notice board at a prominent place at the worksite. Persons responsible for ensuring compliance with the safety code shall be named there on by the contractor.
14. To ensure effective enforcement of the rules and regulations relating to safety precautions, arrangements made by the contractor shall be open to inspection by the Engineer-in-charge or his representative and the inspection officers as defined in the contractor's Labour Regulations.
15. Notwithstanding the above conditions 1 to 14, the Contractor is not exempted from the operation of any other Act or Rule in force.

FROM OF REGISTER OF WORKMEN
(Regulation 7)

- (i) Name and address of the contractor :.....
 (ii) Number and date of the contract agreement/work order :.....
 (iii) Name and address of the department awarding the contract:.....
 (iv) Nature of the contract and location of the work:.....
 (v) Duration of the contract :.....

Sl. No.	Name and Surname of the workers	Age & Sex	Father's Husband's Name.	Nature of employment designation.	Permanent/home address of employee (village) Dist. Tana)	Present address.	Date of commencement of employment	Date of termination or leaving of employment	Signature or thumb impression of the employee	Remarks.
1	2	3	4	5	6	7	8	9	10	11

FORM OF EMPLOYMENT CARD
(Regulation 8)

- (i) Name and sex of the worker :.....
(ii) Father's/Husband's Name :.....
(iii) Address :.....
(iv) Age or date of birth :.....
(v) Identification marks :.....

Particulars of next of kin (wife/husband and children, if any, or/dependent next of kin in case of the worker has no wife/husband or child) :

Name :.....
Full address of dependents :.....
(Specify village, Dist., and State) :.....

Sl No.	Name and address of Employer (specify whether a contractor or a sub-contractor.	Particulars of location of work site and description of work done.	Total period for which the worker is employed (from to)	Actual Number of days worked	Leave taken (No. of days should be specified)	Nature of work done by the worker	Wage rate with particulars of office of unit in case piece	Total wages earned by the worker during the period shown under clo.5.	Rem-arks	Signature of the employ-year.
1	2	3	4	5	6	7	8	9	10	11

N.B. for the worker employed at one time one piece-work basis and at another on daily wages, relevant entries in respect of each type of employment should be made separately.

FORM OF WAGE SLIP
(REGULATION 9)

- (i) Name of the contractor.....
- (ii) Place.....

-
1. Name of the workers with father's/husband's Name :
 2. Nature of employment :
 3. Wage period :
 4. Rate of wages payable :
 5. Total attendance/unit of work done :
 6. Dates on which overtime Worked. :
 7. Overtime wages. :
 8. Gross Wages, payable :
 9. Total deductions (indicating nature of deduction).
 10. Net Wages Payable :

CONTRACTOR'S SIGNATURE/
THUMB IMPRESSION.

EMPLOYEES SIGNATURE/
THUMB IMPRESSION.

FROM OF RESISTER OF WAGES-CUM-MUSTER ROLL
(Regulation 9)

- (i) Name and address of the contractor:.....
(ii) No. & Date of the contract agreement/work order :.....
(iii) Name and address of the dept. awarding the contract :.....
(iv) Nature of the contract and location of the work :.....
(v) Duration of the contract :.....
(vi) Wage period :.....

							Fair wages payable.		Wages paid .		Overtime worked.				Deduction from wages.								
Serial Number	No. and Surname of the worker.	Father's/husband's Name	Sex	Designation nature of work.	Daily attendance (No. of units worked).	Total attendance units.	Basic	D.A.and other allowances	Basic	D.A.and other allowances	Date	No. of hours.	Over time wages earned .	Total wages paid	Fine	Deduction for damage or loss	House rent.	Revenue of advances.	Other deductions	Net wages payable.	Date of payment	Signature or thumb impression of the worker.	Remarks.
1	2	3	4	5	6	7	8	9	10	11	12	13	14	15	16	17	18	19	20	21	22	23	24

**FORM OF REGISTER OF
DEDUCTIONS FOR DAMAGE OR LOSS CAUSED TO THE BHEL BY
THE NEGLECT OR DEFAULT OF THE EMPLOYED PERSONS.**

(Regulation No. 10 (vii).

Sl. No.	Name	Father's/ Husband's Name.	Sex.	Dept.	Damage or loss caused with date.	Whether worker showed cause against deduction if so, enter date.	Date and amount of deduction imposed.	Number of in statement if any.	Date on which total amount realised	Remarks.
1	2	3	4	5	6	7	8	9	10	11

FROM OF REGISTER OF FINES
(REGULATIONS No. 10 (VII))

Sl.No.	Name	Father's/ Husband's Name.	Sex.	Dept.	Nature and date of the offence for which fine imposed	Whether workman showed cause against fine or not, enter date.	Date of wages .	Date and amount of fine imposed.	Date on which fine released.	Remarks.
1	2	3	4	5	6	7	8	9	10	11

PART-1

TECHNICAL-CUM-COMMERCIAL BID (Electrical Works)
(To be furnished by the Bidder)

Name of work: Electrical Works for COE Building

Tender Ref: ET/322

A) : Information Part :

S.N.	Particulars	To be filled by Bidder
1.0	Name of the Contractor	
2.0	Address (Office)	
3.0	Address (Residence)	
4.0	Telephone Number	
	Office	
	Residence	
	Mobile No.	
5.0	Email id.	
6.0	Technical Staff Details (Use separate sheet if reqd.)	Furnished/ Not Furnished
7.0	Working Staff Details (Use separate sheet if reqd.)	Furnished/ Not Furnished
8.0	Plant & Equipment details (Use separate sheet if reqd.)	Furnished/ Not Furnished

B) : Essential Criteria for Techno-Commercial Acceptance of Bid

S.N.	Particulars	To be filled by Bidder
1.0	Experience Certificate for successfully completed similar works during immediate last 7 years as mentioned below: (<i>Similar work means Electrical works for Office Building</i>) One work not less than 80% of the estimated cost of this NIT or Two works of not less than 50 % of the estimated cost of this NIT or Three works of not less than 40 % of the estimated cost of this NIT (copy of performance report from the organization where the work is executed is to be enclosed. Submission of Work Order copy is not adequate)	
2.0	Average Turn Over of the last three years (not less than 30 % of the estimated cost of the NIT)	
2.1	Turn over - Previous financial year	Rs.
2.2	Turn over - 1 year before previous financial year	Rs.
2.3	Turn over- 2 years before previous financial year	Rs.
3	Solvency : (not less than the estimated cost of the NIT, Certificate from the Bank not older than one year to be furnished)	Furnished/ Not Furnished
4.0	Whether Registered with ESI / PF Authority	Yes/ No
4.1	If Yes, indicate PF Registration No. (Copy of last month contribution paid receipt to be enclosed)	Enclosed / Not enclosed
4.2	If Yes, indicate ESI Registration No. (Copy of last month contribution paid receipt to be enclosed)	Enclosed / Not enclosed
4.3	If No, Is the tenderer willing to pay the ESI and PF contribution for the subject work under BHEL Sub code, subject to BHEL Terms and conditions.	Yes/No
5.0	Whether Class -1 License from Electrical Inspectorate, Karnataka is obtained	Yes/ No
5.1	Expiry date of License (Copy of license to be enclosed)	
6.0	Security Deposit Clause as per NIT	Acceptable/ Not Acceptable
7.0	Execution of the work fully as per Specification & all items of work in NIT	Acceptable/ Not Acceptable
8.0	Makes of Materials in NIT	Acceptable/ Not Acceptable

Note : If any of the above mentioned criteria is not met the bid will be rejected

C) : Other Conditions:

1.0	Is the cost of Tender document fee paid. (If the Tender document is downloaded from BHEL Website, Is the Tender document fee enclosed with the Techno Commercial Bid in the form of DD drawn in favour of "BHEL EDN, Bangalore")	Yes/ No
2.0	Form of EMD furnished (Cheque is not acceptable)	Cash/ DD/ Pay Order
2.1	Cash (receipt No. and Date)	
2.2	DD Particulars	
3.0	General Conditions of Contract & NIT	Acceptable/ Not Acceptable
4.0	Completion period mentioned in NIT	Acceptable/ Not Acceptable
5.0	Payment Terms defined in NIT	Acceptable/ Not Acceptable

D) Confirmation to Item Wise Technical Specification**Sub : "Electrical Works for COE Building"**

Sl. No.	Description of work	Acceptable/ Not Acceptable
1.1	<p>L.T. PANEL : Supply, Erection, Testing and Commissioning of LT panel fabricated out of 14 G sheet steel for frame work and front doors and 16 G sheet steel for all others. The panel shall be compartmentalised, treated for anti rust and powder coated, complete with Aluminium bus bars suitable for 600 A continuous current rating, mounted on DMC insulators & internal wiring, etc. The panel shall be mounted on the floor/ trench using necessary C-Channels. The panel shall be provided with</p> <p>Metering Compartment : 1 No. Digital Multifunction Meter to read Current, Voltage, Frequency, Power Factor, Power and Energy. 3 Nos 600/5 Amp., 15 VA, Cl.-1 CTs. R,Y,B Phase indicating LED lamps with fuse protection.</p> <p>Incoming feeder: 1 compartment with 1 no 415 V, 630 A TP MCCB.</p> <p>Outgoing feeders: 12 compartments each with 1 no. 125 A TP MCCB. 5 compartments each with 1 no. 100 A TP MCCB. 1 compartment having 12 nos. 32 A TP MCBs.</p>	
1.2	<p>PF Improvement Panel Supply, installation, testing and commissioning of Automatic Power Factor Improvement panel fabricated out of 14 G sheet steel for frame work and front doors and 16 G sheet steel for all others. The panel shall be compartmentalised, treated for anti rust and powder coated, complete with Aluminium bus bars suitable for 400 A continuous current rating, mounted on DMC insulators & internal wiring etc. The panel shall be mounted on the floor/ trench using necessary C-Channels. The panel shall be provided with</p> <p>Metering Compartment : 1 No. Digital Multifunction Meter to read Current, Voltage, Frequency, Power Factor, Power. 3 Nos 400/5 Amp., 15 VA, Cl.-1 CTs. R,Y,B Phase indicating LED lamps with fuse protection. Automatic PF correction relay with AUTO/ Manual selector switch.</p> <p>Incoming feeder: 1 compartment with 1 no 415 V, 400 A TP MCCB.</p> <p>Outgoing feeders: 6 compartments each with suitably rated MCCB and contactor for capacitor switching with surge suppressor and ON/ OFF Luminous push buttons. 1 compartment housing 3 phase, 415 V, capacitor banks totalling to 155 KVAR for switching in steps of 5, 10, 20, 40 and 80 KVAR.</p>	
2.0	<p>Distribution Boards : Supply, fixing, testing & commissioning of following combinations of Legrand make MCB DBs with Acrylic door. The DBs shall be concealed in the wall. Suitable feeder id. labels shall be provided.</p>	
2.1	12 way VTPN DB with 80 A, 4 pole MC Isolator as incomer, 7 nos 32 A/20 A TP and 15 nos 20 A SP MCBs as outgoing (for A/c).	
2.2	8 way VTPN DB with 63 A, 4 pole MC Isolator as incomer, 5 nos 20 A TP and 9 nos 16 A/25 A SP MCBs as outgoing (for Cellar PDB and FF PDB-1).	
2.3	8 way VTPN DB with 63 A, 4 pole MC Isolator as incomer, 24 nos 16 A/25 A SP MCBs as outgoing (for FF PDB-2, SF PDB and TF PDB).	
2.4	4 way VTPN DB with 32 A, 4 pole MC Isolator as incomer and 12 nos 10 A/16 A/25 A SP MCBs as outgoing (for GF PDB, LDBs).	

D) Confirmation to Item Wise Technical Specification**Sub : "Electrical Works for COE Building"**

Sl. No.	Description of work	Acceptable/ Not Acceptable
2.5	8 way SPN DB with 8 nos 16 A/25 A SP MCBs (for UPS out put distribution).	
3.0	Plug and Socket Boxes : Supply, fixing, testing & commissioning of manufacturers plug and socket box consisting of following combination of plug & sockets with legrand make MCBs.	
3.1	30A 5 pin plug and socket with 16A TP MCB	
3.2	20A 3 pin plug and socket with 16A SP MCB	
4.0	Light Fittings :	
4.1	Supply, fixing, testing & commissioning of philips make FBS 580/236 CNN D6 MM EBS mirror optic recess mounted Luminaries or equivalent approved make with all accessories like lamp holders, electronic ballast and lamps. The fittings shall be suspended fom the ceiling using downrods/ MS Chain and anchor fateners and connected using 3 core flexible cable, etc.	
4.2	Supply, fixing, testing & commissioning of philips make TCS 398 2/1x28 MDGN HF luminaire or equivalent approved make. The fittings to be supplied complete with all accessories like lamp holders, Electronic Ballast and Lamp. The fitting shall be fixed to the celing using anchor fastener and connected using 3 core flexible cable, etc.	
4.3	Supply, fixing, testing & commissioning of Philips make FBH 145/113 HF or equivalent approved make Luminaries with all accessories like lamp holder, electronic ballast and lamp. The fittings shall be fixed to the false ceiling and connected using 3 core flexible cable, etc..	
4.4	Supply, fixing, testing & commissioning of Philips make TMS 021/136 HF-E or equivalent approved make Luminaries with all accessories like lamp holder, electronic ballast and lamp. The fittings shall be fixed to the ceiling and connected using 3 core flexible cable, etc..	
4.5	Supply, fixing, testing & commissioning of Bajaj make BGELB 70 MH DE low bay light fitting or equivalent approved make Luminaries with all accessories like lamp holder, ballast and 70 W MH lamp. The fittings shall be suspended from the ceiling and connected using 3 core flexible cable, etc..	
5.0	Exhaust Fan: Supply, fixing, testing & commissioning of 300 mm sweep, 900 rpm, continous duty exhaust fan with all necessary accessories. The fan shall be fixed to the wall using necessary grouting bolts and connected using 3 core flexible cable, etc..	
6.0	LT Cable : Supply, laying, clamping, testing & commissioning of below given sizes of 1100 V grade XLPE insulated, seathed, Aluminum conductor, armoured cables. The cables shall be clamped using saddles/ MS clamps, etc.	
6.1	3-1/2 C x 185 sq.mm cable	
6.2	3-1/2 C x 95 sq.mm cable	
6.3	3-1/2 C x 50 sq.mm cable	
6.4	3-1/2 C x 25 sq.mm cable	
6.5	4 C x 10 sq.mm cable	
7.0	Cable end termination : Supply and making of cable end terminations for below given sizes of XLPE insulated, Aluminum conductor, armuored cables complete with brass cable gland, crimping type copper lugs as required & engraved cable id. Tags.	
7.1	3-1/2 C x 185 sq.mm cable	
7.2	3-1/2 C x 95 sq.mm cable	

D) Confirmation to Item Wise Technical Specification**Sub : "Electrical Works for COE Building"**

Sl. No.	Description of work	Acceptable/ Not Acceptable
7.3	3-1/2 C x 50 sq.mm cable	
7.4	3-1/2 C x 25 sq.mm cable	
7.5	4 C x 10 sq.mm cable	
8.0	Circuit wiring : Supply, wiring, testing & commissioning of 650/ 1100 V grade, flexible, PVC insulated, copper wires for phase, neutral & earth. The wires in the below mentioned combination shall be drawn through 2mm thick PVC conduit pipe with all standard accessories. The pipe shall be concealed in roof/ column/ wall/ floor as per the site requirement. Standard wiring colour code shall be used.	
8.1	2 R x 2.5 sq.mm + 1 R x 1.5 sq.mm wires in 3/4 inch dia pipe.	
8.2	3 R x 2.5 sq.mm + 1 R x 1.5 sq.mm wires in 3/4 inch dia pipe.	
8.3	4 R x 2.5 sq.mm + 1 R x 1.5 sq.mm wires in 3/4 inch dia pipe.	
8.4	4 R x 4.0 sq.mm + 1 R x 1.5 sq.mm wires in 1 inch dia pipe.	
8.5	2 pair 0.5 mm ATC telephone cable in 3/4 inch dia pipe.	
8.6	5 pair 0.5 mm ATC telephone cable in 3/4 inch dia pipe.	
8.7	10 pair 0.5 mm ATC telephone cable in 1 inch dia pipe.	
8.8	20 pair 0.5 mm ATC telephone cable in 1 inch dia pipe.	
8.9	Ethernet cable UTP CAT-6 in 1 inch dia pipe.	
8.10	2 R x 2.5 sq.mm + 1 R x 1.5 sq.mm wires without pipe.	
8.11	3 R x 2.5 sq.mm + 1 R x 1.5 sq.mm wires without pipe.	
8.12	4 R x 2.5 sq.mm + 1 R x 1.5 sq.mm wires without pipe.	
8.13	4 R x 4.0 sq.mm + 1 R x 1.5 sq.mm wires without pipe.	
8.14	2 pair 0.5 mm ATC telephone cable without pipe.	
8.15	5 pair 0.5 mm ATC telephone cable without pipe.	
8.16	10 pair 0.5 mm ATC telephone cable without pipe.	
8.17	Ethernet cable UTP CAT-6 without pipe.	
8.18	Laying of 3/4 inch dia pipe only.	
8.19	Laying of 1 inch dia pipe only.	
9.0	Point wiring : Supply, wiring, testing & commissioning of point wiring- The scope covers, wiring from switch to the light fitting/ fan using 650/ 1100 V grade, flexible PVC insulated, 2.0 sq. mm, copper wires for phase & neutral & 1.0 sq. mm for earth, drawn in suitable size 2mm thk. PVC rigid Conduit pipe with all standard accessories. The pipe shall be concealed in roof/ column/ wall/ floor as per the site requirement. Scope of work shall also cover accessories such as ceiling rose, modular switch, modular switch plate, concealed GI modular switch box, etc. Standard wiring colour code shall be used. Point wiring using one control switch for one light. Every switch box shall be provided with one 6A universal socket controlled by a switch.	
10.0	Earth Station : Supply, making, testing and commissioning of Earth station as per IS 3043 using 600 x 600 x 3 mm Copper plate electrode, 2 nos of 25 x 3 mm copper flats from electrode to bridge plate in the chamber, complete with earth excavation, providing 450 x 450 mm Brick masonry chamber, painted MS hinged chequered cover plate, GI watering pipe and funnel, etc.	
11.0	Supply and fixing of 25 x 3 mm Copper earth flat on wall. The earth flat shall be fixed on suitable insulators, provided with tapping hole at every 1.0 mtr interval. The earth flat shall be painted with yellow stripes.	

D) Confirmation to Item Wise Technical Specification**Sub : "Electrical Works for COE Building"**

Sl. No.	Description of work	Acceptable/ Not Acceptable
12.0	Supply and fixing of 25 x 6 mm GI earth flat on wall/ embeded in concrete floor/ laid under ground as required.	
13.0	Supply, fixing, testing & commissioning of following components of modular type fixed to modular switch plate and concealed GI modular switch box.	
13.1	20 A switch controlled by a 20 A universal shuttered socket.	
13.2	10 A switch controlled by a 10 A universal shuttered socket.	
13.3	RJ 45 Socket (Krone make).	
13.4	RJ11 Socket.	
13.5	20 A switch controlled by a 20 A universal shuttered socket with out Box but with plate.	
13.6	10 A switch controlled by a 10 A universal shuttered socket with out Box but with plate.	
13.7	RJ 45 Socket (Krone make) with out Box but with plate.	
13.8	RJ11 Socket with out Box but with plate.	
14.0	Supply, fixing, testing and commissioning of 415 V, TPN, 630 A Switch Disconnecter Fuse unit with 3 nos 630 A suitable HRC Fuses. The unit shall be fixed in the existing panel compartment by suitable modifications for mounting arrangement and connected to the existing Bus Bars using suitable sized Al. Bus Bar. The scope shall also include for supply and fixing of one no. multi function meter to read Voltage, Current, PF, KW and KWH in the compartment and connected using 3 nos of ring type 15 VA, CI-1, 600/5A CTs.	
15.0	HT Cable : Supply, laying, clamping, testing & commissioning of 11 KV grade XLPE insulated, sheathed, 3 x 95 Sq. mm. Aluminum conductor, armoured cable. The cable shall be laid under ground at 750 mm depth and protected by brick and sand cushioning/ laid in GI Pipe for Road crossings/ clamped on wall using MS clamps as per the site requirement, etc Cost of GI pipe is covered seperately. Necessary engraved cable route markers shall be provided.	
16.0	HT Cable end termination : Supply and making of cable end terminations for 3 x 95 sq. mm., 11 KV, XLPE insulated, Aluminum conductor, armuored cables complete with HT Cable Termination Kit. Necessary engraved cable id. Tags shall be provided.	
17.0	Supply and laying under ground at 750 mm depth 150 mm dia Class-B GI pipe for Road crossing to draw the above cable at road crossings. The road cutting shall be rammed with earth and finished with 4" thick cement concrete.	
18.0	Supply, laying, testing and commissioning of 200 pair, 0.5 mm. ATC conductor, Jelly filled, PVC insulated, armoured Telephone cable, . The cable shall be laid under ground at 600 mm depth covered by brick and sand cushioning/ laid in GI Pipe for Road crossings/ clamped on wall as per the site requirement. Cost of GI pipe is covered seperately.	
19.0	Supply and fixing of following sizes of KRONE Make Telephone Tag Block with enclosure. The scope of work shall also include terminating the Telephone cables to the Tag Block as required.	
19.1	200 pair Telephone Tag Block.	
19.2	20 pair Telephone Tag Block.	

D) Confirmation to Item Wise Technical Specification**Sub : "Electrical Works for COE Building"**

Sl. No.	Description of work	Acceptable/ Not Acceptable
18.0	Dismantling Works: Dismantling of Electrical system in existing building like a. 1 no LT panel of approx 2.5 mtr in length located in I Floor b. Light fittings approx 150 nos and associated wiring. c. Ceiling fans approx. 25 nos and associated wiring. d. Wall fans approx. 10 nos and associated wiring. e. Exhaust fans approx. 10 nos and associated wiring. f. MCB/ Fuse DBs approx. 10 nos and associated wiring. g. Industrial Plug sockets approx. 50 nos and associated wiring. h. LT Isolators approx 15 nos and associated wiring. i. LT distribution cables, etc. The dismantled items shall be segregated and shifted to a designated place not more than 200 mtrs.	

COE G.F SLD

FROM 4KVA UPS OP

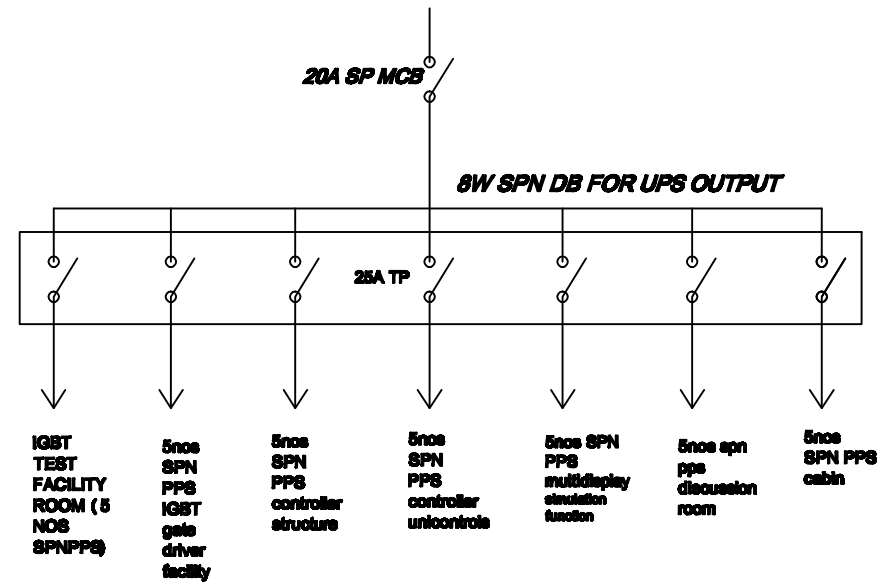
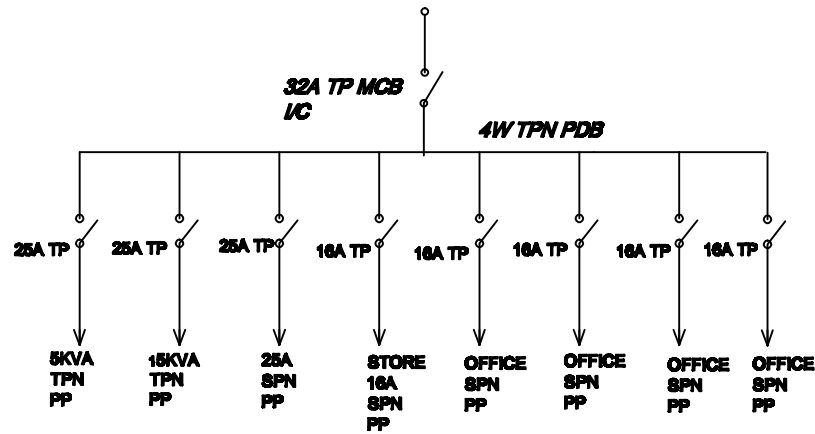

CONTRACTOR

BLDG. NO.	TITLE		PREPARED
COE G.F	PROPOSED COE G.F. SLD		RAMSILJ
 PUNJAB STATE ELECTRICITY BOARD LTD Mohali, Punjab	DESIGNER	DATE	CHECKED BY
	PROPOSED ON	18/02/2022	JANAKRISHNAN
DRG. NO. PSE/10/22			APPROVED
			DATE

COE FIRST FLOOR (EXCITATION & AVR) -SLD

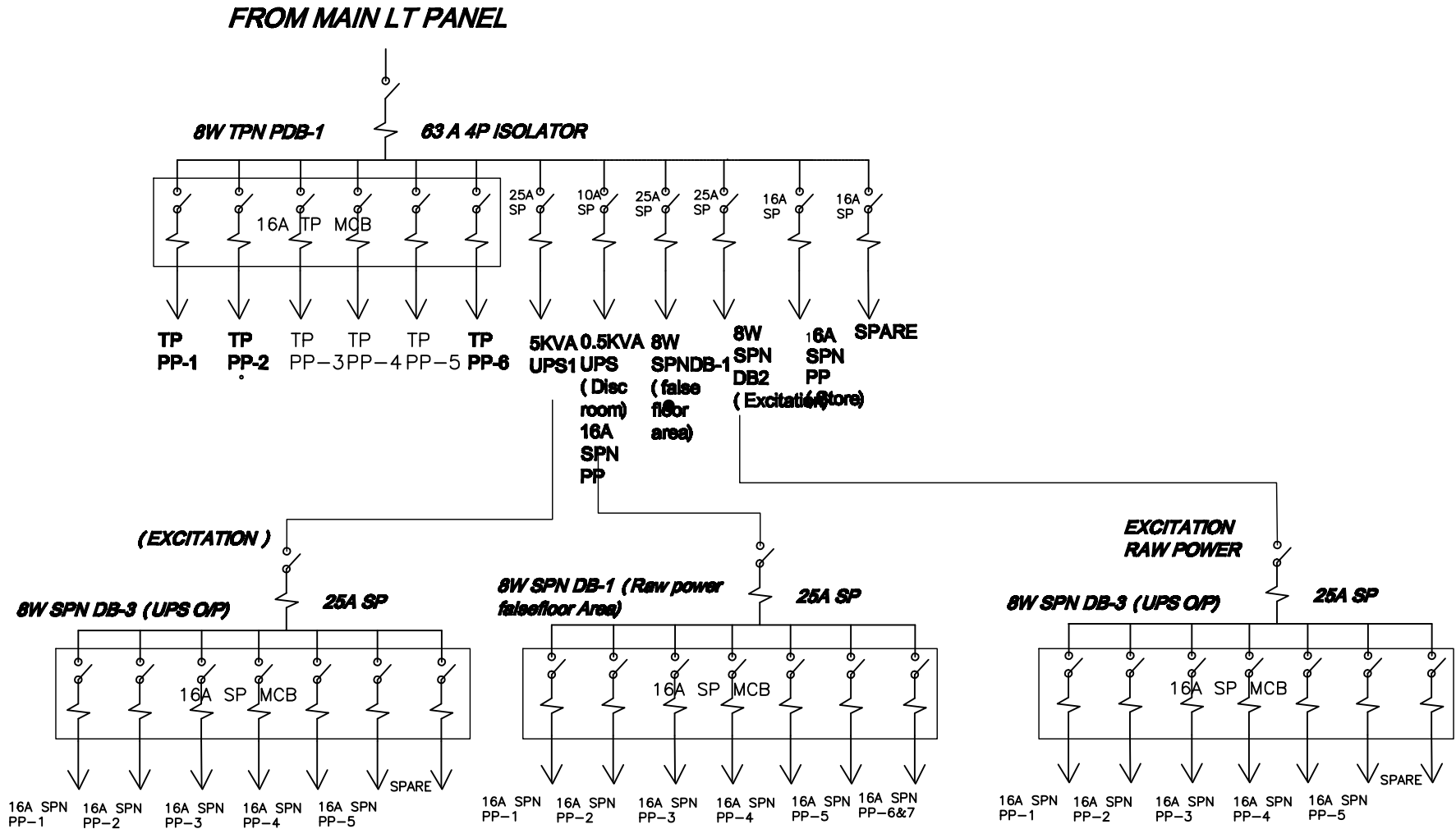

CONTRACTOR

BLDG. NO.	TITLE			PREPARED
COE-FF	PROPOSED COE BUILDING-FF-BLD			MAHESH
	PRADYUMNA & TECH SERVICES INDIAN RAILWAY ELECTRICALS LTD Electronics Division	DRG. SECTION	FEED.	CHECKED BY JANAKANARAO
DRG. NO.: PJE/161/03	PREPARED ON	18/03/2008		
				APPROVED
				SIGNATURE

COE FIRST FLOOR (HYDRO & SCADA) -SLD

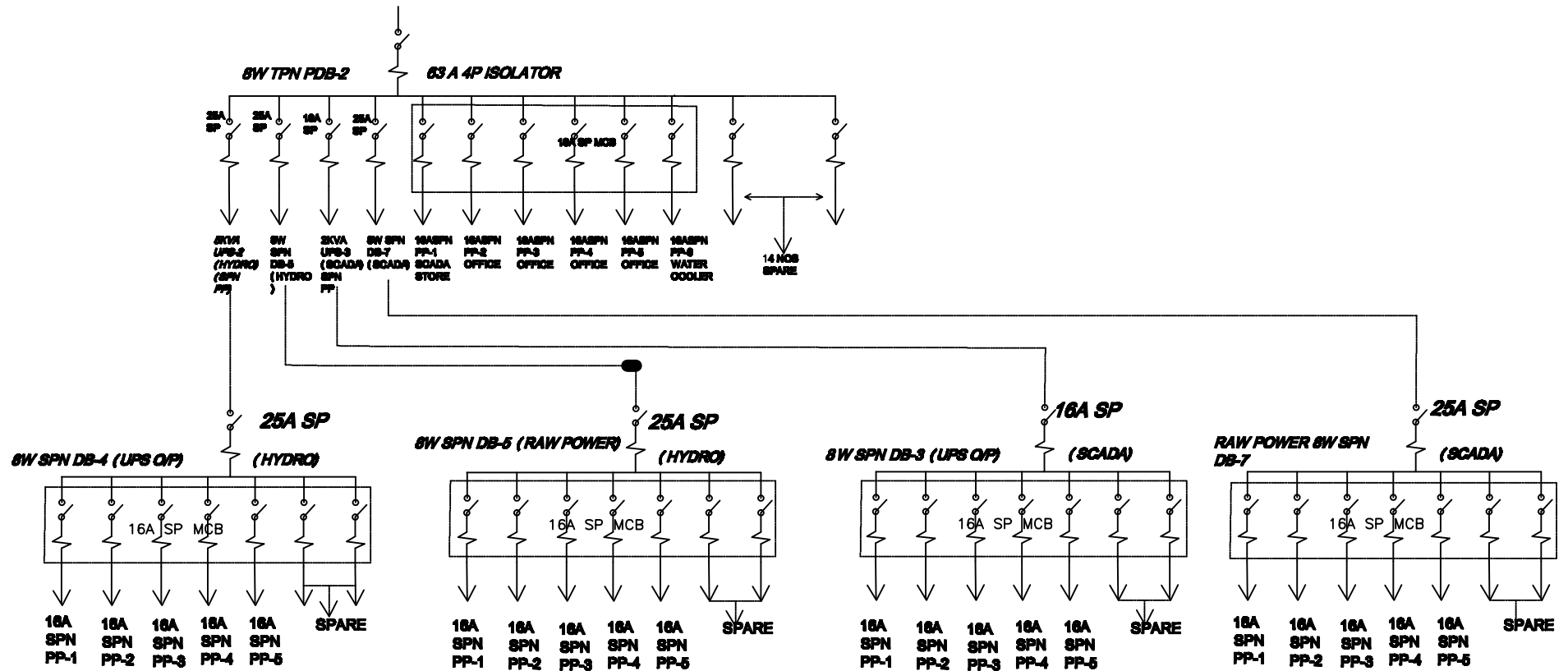

CONTRACTOR

BLDG. NO.	TITLE		PREPARED
COE-FF	PROPOSED COE BUILDING-FF-OLD		RAMSILJ
 PRODUCTIVITY & TECH. SERVICES MANAN SHETTY ELECTRICALS LTD <small>Electronics Division</small>	DRG. STATUS	FINAL	CHECKED BY
	PREPARED ON	18/10/2008	JAGANNATHAN
DRG. NO.-FJE/101/04			APPROVED
			SILVANO

COE- SECOND FLOOR -SLD

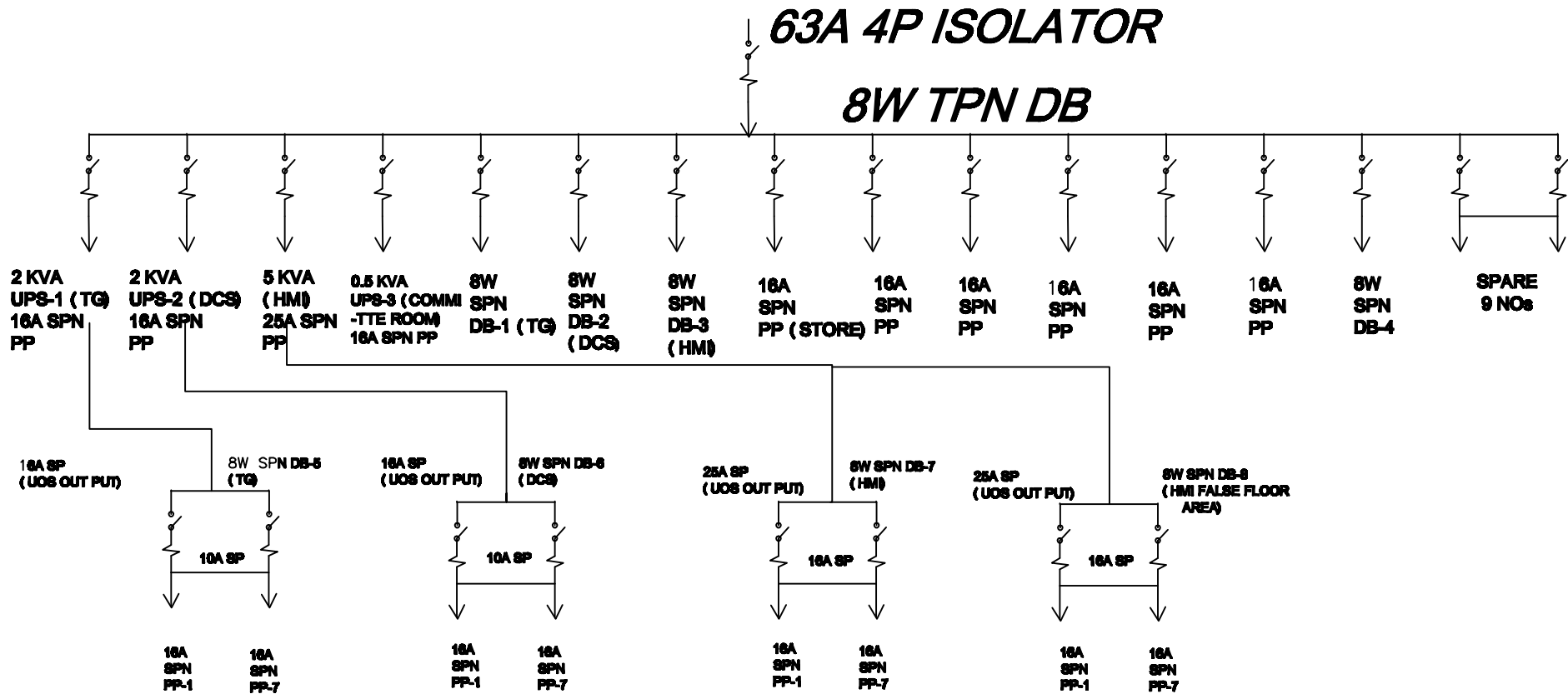

CONTRACTOR

BLDG. NO.	TITLE	PREPARED
COE-SF	PROPOSED COE BUILDING-SLD	MANEJL
 MANJIV & SONS ENGINEERS MANJIV & SONS ENGINEERS LTD Plot No. 10, Sector 10, Gurgaon	DRG. NO.	DATE
	PREPARED ON	18/10/2008
DRG. NO. SF/JE/10/08		CHECKED BY JAGDISHKUMAR
		APPROVED
		SIGNATURE

COE THIRD FLOOR-SLD

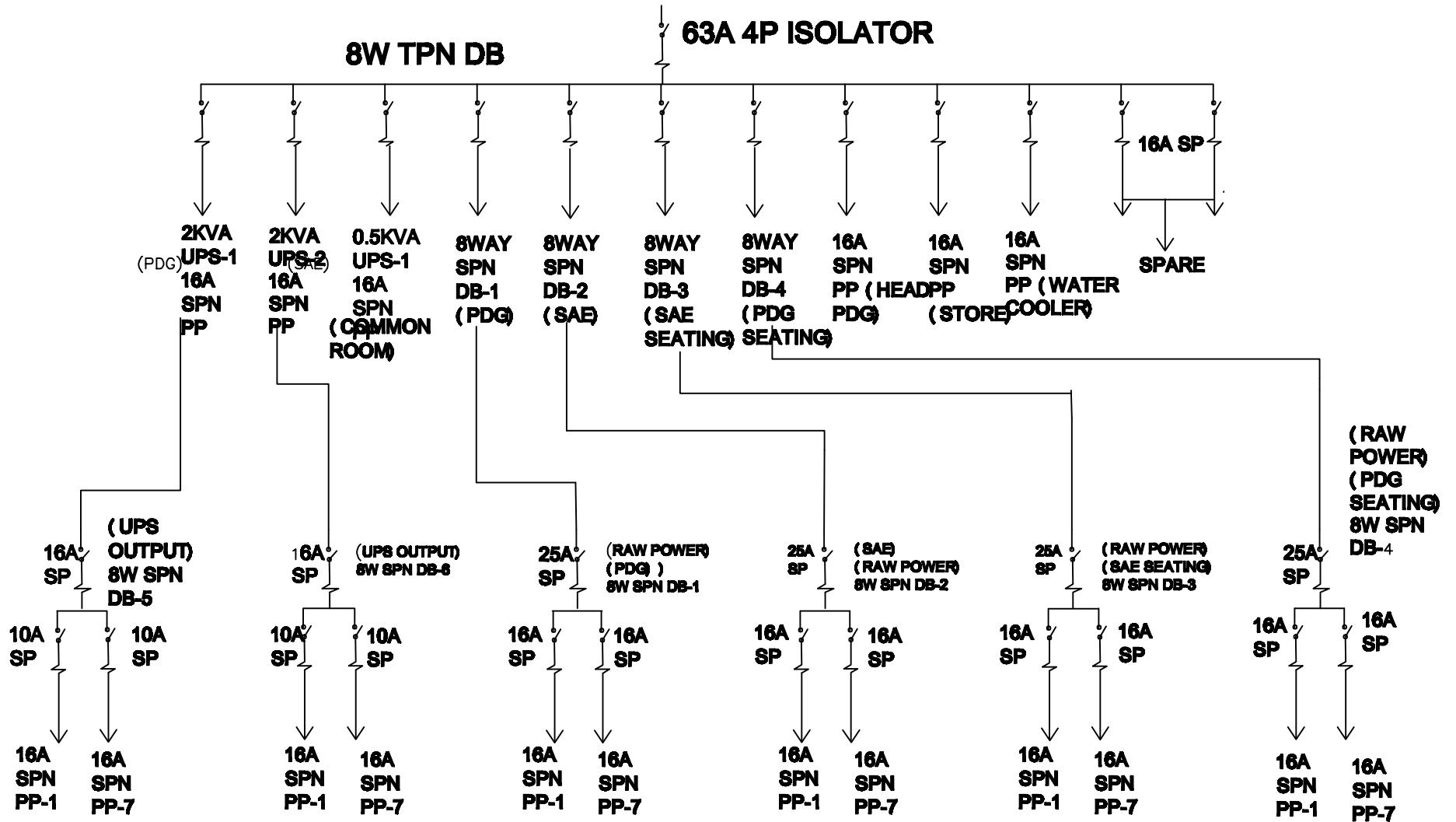

CONTRACTOR

BLDG. NO.	TITLE		PREPARED	
COE-TF	PROPOSED COE BUILDING-TF-SLD		MAHIBLJ	
 PRODUCTIVITY & TRBL. SERVICE SHARY HEAVY ELECTRICALS LTD <small>Electronics Division</small>	DRG. STATUS	FINAL	CHECKED BY	
	PREPARED ON	15/10/2008	JAGANNATHAN.R	
DRG. NO. PJE/161/08				APPROVED
				S.SARAN

PART - II (PRICE BID)
Sub : "Electrical Works for COE Building"

Sl. No.	Description of work	Unit	Qty	Rate (Rs)	Amount (Rs)
1.1	<p>L.T. PANEL : Supply, Erection, Testing and Commissioning of LT panel fabricated out of 14 G sheet steel for frame work and front doors and 16 G sheet steel for all others. The panel shall be compartmentalised, treated for anti rust and powder coated, complete with Aluminium bus bars suitable for 600 A continuous current rating, mounted on DMC insulators & internal wiring, etc. The panel shall be mounted on the floor/ trench using necessary C-Channels. The panel shall be provided with</p> <p>Metering Compartment : 1 No. Digital Multifunction Meter to read Current, Voltage, Frequency, Power Factor, Power and Energy. 3 Nos 600/5 Amp., 15 VA, Cl.-1 CTs. R,Y,B Phase indicating LED lamps with fuse protection.</p> <p>Incoming feeder: 1 compartment with 1 no 415 V, 630 A TP MCCB.</p> <p>Outgoing feeders: 12 compartments each with 1 no. 125 A TP MCCB. 5 compartments each with 1 no. 100 A TP MCCB. 1 compartment having 12 nos. 32 A TP MCBs.</p>	No.	1		
1.2	<p>PF Improvement Panel Supply, installation, testing and commissioning of Automatic Power Factor Improvement panel fabricated out of 14 G sheet steel for frame work and front doors and 16 G sheet steel for all others. The panel shall be compartmentalised, treated for anti rust and powder coated, complete with Aluminium bus bars suitable for 400 A continuous current rating, mounted on DMC insulators & internal wiring etc. The panel shall be mounted on the floor/ trench using necessary C-Channels. The panel shall be provided with</p> <p>Metering Compartment : 1 No. Digital Multifunction Meter to read Current, Voltage, Frequency, Power Factor, Power. 3 Nos 400/5 Amp., 15 VA, Cl.-1 CTs. R,Y,B Phase indicating LED lamps with fuse protection. Automatic PF correction relay with AUTO/ Manual selector switch.</p> <p>Incoming feeder: 1 compartment with 1 no 415 V, 400 A TP MCCB.</p> <p>Outgoing feeders: 6 compartments each with suitably rated MCCB and contactor for capacitor switching with surge suppressor and ON/ OFF Luminous push buttons. 1 compartment housing 3 phase, 415 V, capacitor banks totalling to 155 KVAR for switching in steps of 5, 10, 20, 40 and 80 KVAR.</p>	No.	1		

PART - II (PRICE BID)
Sub : "Electrical Works for COE Building"

Sl. No.	Description of work	Unit	Qty	Rate (Rs)	Amount (Rs)
2.0	Distribution Boards : Supply, fixing, testing & commissioning of following combinations of Legrand make MCB DBs with Acrylic door. The DBs shall be concealed in the wall. Suitable feeder id. labels shall be provided.				
2.1	12 way VTPN DB with 80 A, 4 pole MC Isolator as incomer, 7 nos 32 A/20 A TP and 15 nos 20 A SP MCBs as outgoing (for A/c).	Nos.	5		
2.2	8 way VTPN DB with 63 A, 4 pole MC Isolator as incomer, 5 nos 20 A TP and 9 nos 16 A/25 A SP MCBs as outgoing (for Cellar PDB and FF PDB-1).	Nos.	2		
2.3	8 way VTPN DB with 63 A, 4 pole MC Isolator as incomer, 24 nos 16 A/25 A SP MCBs as outgoing (for FF PDB-2, SF PDB and TF PDB).	Nos.	3		
2.4	4 way VTPN DB with 32 A, 4 pole MC Isolator as incomer and 12 nos 10 A/16 A/25 A SP MCBs as outgoing (for GF PDB, LDBs).	Nos.	6		
2.5	8 way SPN DB with 8 nos 16 A/25 A SP MCBs (for UPS output distribution).	Nos.	22		
3.0	Plug and Socket Boxes : Supply, fixing, testing & commissioning of manufacturers plug and socket box consisting of following combination of plug & sockets with legrand make MCBs.				
3.1	30A 5 pin plug and socket with 16A TP MCB	Nos.	30		
3.2	20A 3 pin plug and socket with 16A SP MCB	Nos.	180		
4.0	Light Fittings :				
4.1	Supply, fixing, testing & commissioning of philips make FBS 580/236 CNN D6 MM EBS mirror optic recess mounted Luminaries or equivalent approved make with all accessories like lamp holders, electronic ballast and lamps. The fittings shall be suspended from the ceiling using downrods/ MS Chain and anchor fasteners and connected using 3 core flexible cable, etc.	Nos.	210		
4.2	Supply, fixing, testing & commissioning of philips make TCS 398 2/1x28 MDGN HF luminaire or equivalent approved make. The fittings to be supplied complete with all accessories like lamp holders, Electronic Ballast and Lamp. The fitting shall be fixed to the ceiling using anchor fastener and connected using 3 core flexible cable, etc.	Nos.	10		

PART - II (PRICE BID)
Sub : "Electrical Works for COE Building"

Sl. No.	Description of work	Unit	Qty	Rate (Rs)	Amount (Rs)
4.3	Supply, fixing, testing & commissioning of Philips make FBH 145/113 HF or equivalent approved make Luminaries with all accessories like lamp holder, electronic ballast and lamp. The fittings shall be fixed to the false ceiling and connected using 3 core flexible cable, etc..	Nos.	25		
4.4	Supply, fixing, testing & commissioning of Philips make TMS 021/136 HF-E or equivalent approved make Luminaries with all accessories like lamp holder, electronic ballast and lamp. The fittings shall be fixed to the ceiling and connected using 3 core flexible cable, etc..	Nos.	40		
4.5	Supply, fixing, testing & commissioning of Bajaj make BGELB 70 MH DE low bay light fitting or equivalent approved make Luminaries with all accessories like lamp holder, ballast and 70 W MH lamp. The fittings shall be suspended from the ceiling and connected using 3 core flexible cable, etc..	Nos.	9		
5.0	Exhaust Fan: Supply, fixing, testing & commissioning of 300 mm sweep, 900 rpm, continous duty exhaust fan with all necessary accessories. The fan shall be fixed to the wall using necessary grouting bolts and connected using 3 core flexible cable, etc..	Nos.	10		
6.0	LT Cable : Supply, laying, clamping, testing & commissioning of below given sizes of 1100 V grade XLPE insulated, seathed, Aluminum conductor, armoured cables. The cables shall be clamped using saddles/ MS clamps, etc.				
6.1	3-1/2 C x 185 sq.mm cable	Mtrs	300		
6.2	3-1/2 C x 95 sq.mm cable	Mtrs	50		
6.3	3-1/2 C x 50 sq.mm cable	Mtrs	290		
6.4	3-1/2 C x 25 sq.mm cable	Mtrs	375		
6.5	4 C x 10 sq.mm cable	Mtrs	470		
7.0	Cable end termination : Supply and making of cable end terminations for below given sizes of XLPE insulated, Aluminum conductor, armuored cables complete with brass cable gland, crimping type copper lugs as required & engraved cable id. Tags.				

PART - II (PRICE BID)
Sub : "Electrical Works for COE Building"

Sl. No.	Description of work	Unit	Qty	Rate (Rs)	Amount (Rs)
7.1	3-1/2 C x 185 sq.mm cable	Nos.	18		
7.2	3-1/2 C x 95 sq.mm cable	Nos.	2		
7.3	3-1/2 C x 50 sq.mm cable	Nos.	10		
7.4	3-1/2 C x 25 sq.mm cable	Nos.	14		
7.5	4 C x 10 sq.mm cable	Nos.	10		
8.0	Circuit wiring : Supply, wiring, testing & commissioning of 650/ 1100 V grade, flexible, PVC insulated, copper wires for phase, neutral & earth. The wires in the below mentioned combination shall be drawn through 2mm thick PVC conduit pipe with all standard accessories. The pipe shall be concealed in roof/ column/ wall/ floor as per the site requirement. Standard wiring colour code shall be used.				
8.1	2 R x 2.5 sq.mm + 1 R x 1.5 sq.mm wires in 3/4 inch dia pipe.	Mtrs	1400		
8.2	3 R x 2.5 sq.mm + 1 R x 1.5 sq.mm wires in 3/4 inch dia pipe.	Mtrs	1400		
8.3	4 R x 2.5 sq.mm + 1 R x 1.5 sq.mm wires in 3/4 inch dia pipe.	Mtrs	600		
8.4	4 R x 4.0 sq.mm + 1 R x 1.5 sq.mm wires in 1 inch dia pipe.	Mtrs	750		
8.5	2 pair 0.5 mm ATC telephone cable in 3/4 inch dia pipe.	Mtrs	650		
8.6	5 pair 0.5 mm ATC telephone cable in 3/4 inch dia pipe.	Mtrs	300		
8.7	10 pair 0.5 mm ATC telephone cable in 1 inch dia pipe.	Mtrs	450		
8.8	20 pair 0.5 mm ATC telephone cable in 1 inch dia pipe.	Mtrs	100		
8.9	Ethernet cable UTP CAT-6 in 1 inch dia pipe.	Mtrs	1900		
8.10	2 R x 2.5 sq.mm + 1 R x 1.5 sq.mm wires without pipe.	Mtrs	100		
8.11	3 R x 2.5 sq.mm + 1 R x 1.5 sq.mm wires without pipe.	Mtrs	50		

PART - II (PRICE BID)
Sub : "Electrical Works for COE Building"

Sl. No.	Description of work	Unit	Qty	Rate (Rs)	Amount (Rs)
8.12	4 R x 2.5 sq.mm + 1 R x 1.5 sq.mm wires without pipe.	Mtrs	50		
8.13	4 R x 4.0 sq.mm + 1 R x 1.5 sq.mm wires without pipe.	Mtrs	100		
8.14	2 pair 0.5 mm ATC telephone cable without pipe.	Mtrs	100		
8.15	5 pair 0.5 mm ATC telephone cable without pipe.	Mtrs	50		
8.16	10 pair 0.5 mm ATC telephone cable without pipe.	Mtrs	50		
8.17	Ethernet cable UTP CAT-6 without pipe.	Mtrs	100		
8.18	Laying of 3/4 inch dia pipe only.	Mtrs	100		
8.19	Laying of 1 inch dia pipe only.	Mtrs	100		
9.0	Point wiring : Supply, wiring, testing & commissioning of point wiring- The scope covers, wiring from switch to the light fitting/ fan using 650/ 1100 V grade, flexible PVC insulated, 2.0 sq. mm, copper wires for phase & neutral & 1.0 sq. mm for earth, drawn in suitable size 2mm thk. PVC rigid Conduit pipe with all standard accessories. The pipe shall be concealed in roof/ column/ wall/ floor as per the site requirement. Scope of work shall also cover accessories such as ceiling rose, modular switch, modular switch plate, concealed GI modular switch box, etc. Standard wiring colour code shall be used. Point wiring using one control switch for one light. Every switch box shall be provided with one 6A universal socket controlled by a switch.	Nos	304		
10.0	Earth Station : Supply, making, testing and commissioning of Earth station as per IS 3043 using 600 x 600 x 3 mm Copper plate electrode, 2 nos of 25 x 3 mm copper flats from electrode to bridge plate in the chamber, complete with earth excavation, providing 450 x 450 mm Brick masonry chamber, painted MS hinged chequered cover plate, GI watering pipe and funnel, etc.	Nos	16		
11.0	Supply and fixing of 25 x 3 mm Copper earth flat on wall. The earth flat shall be fixed on suitable insulators, provided with tapping hole at every 1.0 mtr interval. The earth flat shall be painted with yellow stripes.	Mtrs	400		

PART - II (PRICE BID)
Sub : "Electrical Works for COE Building"

Sl. No.	Description of work	Unit	Qty	Rate (Rs)	Amount (Rs)
12.0	Supply and fixing of 25 x 6 mm GI earth flat on wall/ embedded in concrete floor/ laid under ground as required.	Mtrs	50		
13.0	Supply, fixing, testing & commissioning of following components of modular type fixed to modular switch plate and concealed GI modular switch box.				
13.1	20 A switch controlled by a 20 A universal shuttered socket.	Nos.	10		
13.2	10 A switch controlled by a 10 A universal shuttered socket.	Nos.	115		
13.3	RJ 45 Socket (Krone make).	Nos.	115		
13.4	RJ11 Socket.	Nos.	50		
13.5	20 A switch controlled by a 20 A universal shuttered socket with out Box but with plate.	Nos.	5		
13.6	10 A switch controlled by a 10 A universal shuttered socket with out Box but with plate.	Nos.	85		
13.7	RJ 45 Socket (Krone make) with out Box but with plate.	Nos.	85		
13.8	RJ11 Socket with out Box but with plate.	Nos.	50		
14.0	Supply, fixing, testing and commissioning of 415 V, TPN, 630 A Switch Disconnecter Fuse unit with 3 nos 630 A suitable HRC Fuses. The unit shall be fixed in the existing panel compartment by suitable modifications for mounting arrangement and connected to the existing Bus Bars using suitable sized Al. Bus Bar. The scope shall also include for supply and fixing of one no. multi function meter to read Voltage, Current, PF, KW and KWH in the compartment and connected using 3 nos of ring type 15 VA, CI-1, 600/5A CTs.	No	1		

PART - II (PRICE BID)
Sub : "Electrical Works for COE Building"

Sl. No.	Description of work	Unit	Qty	Rate (Rs)	Amount (Rs)
15.0	HT Cable : Supply, laying, clamping, testing & commissioning of 11 KV grade XLPE insulated, sheathed, 3 x 95 Sq. mm. Aluminum conductor, armoured cable. The cable shall be laid under ground at 750 mm depth and protected by brick and sand cushioning/ laid in GI Pipe for Road crossings/ clamped on wall using MS clamps as per the site requirement, etc Cost of GI pipe is covered seperately. Necessary engraved cable route markers shall be provided.	Mtr	500		
16.0	HT Cable end termination : Supply and making of cable end terminations for 3 x 95 sq. mm., 11 KV, XLPE insulated, Aluminum conductor, armuored cables complete with HT Cable Termination Kit. Necessary engraved cable id. Tags shall be provided.	Nos	6		
17.0	Supply and laying under ground at 750 mm depth 150 mm dia Class-B GI pipe for Road crossing to draw the above cable at road crossings. The road cutting shall be rammed with earth and finished with 4" thick cement concrete.	Mtr	50		
18.0	Supply, laying, testing and commissioning of 200 pair, 0.5 mm. ATC conductor, Jelly filled, PVC insulated, armoured Telephone cable, . The cable shall be laid under ground at 600 mm depth covered by brick and sand cushioning/ laid in GI Pipe for Road crossings/ clamped on wall as per the site requirement. Cost of GI pipe is covered seperately.	Mtr	400		
19.0	Supply and fixing of following sizes of KRONE Make Telephone Tag Block with enclosure. The scope of work shall also include terminating the Telephone cables to the Tag Block as required.				
19.1	200 pair Telephone Tag Block.	No	6		
19.2	20 pair Telephone Tag Block.	No	10		

PART - II (PRICE BID)
Sub : "Electrical Works for COE Building"

Sl. No.	Description of work	Unit	Qty	Rate (Rs)	Amount (Rs)
18.0	Dismantling Works: Dismantling of Electrical system in existing building like a. 1 no LT panel of approx 2.5 mtr in length located in I Floor b. Light fittings approx 150 nos and associated wiring. c. Ceiling fans approx. 25 nos and associated wiring. d. Wall fans approx. 10 nos and associated wiring. e. Exhaust fans approx. 10 nos and associated wiring. f. MCB/ Fuse DBs approx. 10 nos and associated wiring. g. Industrial Plug sockets approx. 50 nos and associated wiring. h. LT Isolators approx 15 nos and associated wiring. i. LT distribution cables, etc. The dismantled items shall be segregated and shifted to a designated place not more than 200 mtrs.	LS	1		
	Total				

In Words (Rupees _____ only)