

# Bharat Heavy Electricals Limited

(High Pressure Boiler Plant)

Tiruchirapalli – 620014, TAMIL NADU, INDIA

An ISO 9001 Company

## MATERIALS MANAGEMENT

TITLE CORRIGENDUM for NIT-42981	Phone: +91 431 2575824 Fax : +91 431 252 0719 Email : <a href="mailto:navanee@bhel.in/subramanian.s@bhel.in">navanee@bhel.in/subramanian.s@bhel.in</a>
------------------------------------	--------------------------------------------------------------------------------------------------------------------------------------------------------------

Enquiry Number: 2661800506	Enquiry Date: 17.12.2018	Due date for submission of quotation: 29.12.2018
----------------------------	-----------------------------	-----------------------------------------------------

You are requested to quote the Enquiry number date and due date in all your correspondences. This is only a request for quotation and not an order

## CORRIGENDUM-I

### Details of Corrigendum

#### Commercial terms

The tender Delivery Term Is **"F.O.R. BHEL, THIRUMAYAM"**

instead of F.O.R. BHEL, TRICHY

(Refer changes in Annexure-II also)

All other terms and conditions as published in the NIT- 42981 remain unaltered.

BHEL commercial terms & conditions and all annexure can be downloaded from BHEL web site <http://www.bhel.com> or from the Government tender website <http://tenders.gov.in> (public sector units) Bharat Heavy Electricals Limited) under enquiry reference "2661800506"

Tenders should reach us before 13:00 hours on the due date through EPS. Technical bid will be opened after 13:01 hours on the due date.

Yours faithfully,

  
For Bharat Heavy Electricals Limited  
**A. PREMKUMAR**  
Dy. Manager  
Purchase / MM / CP & SP  
BHEL, TRICHY - 620 014.

THIS DRAWING IS OUR SOLE PROPERTY AND SHOULD NOT BE USED IN ANY FORM FOR ANY PURPOSE WITHOUT THE WRITTEN PERMISSION OF BSA. THE SALES REPRESENTATIVES LIMITED TRICHIRAPPALLI - 600 014.

ALL DIMENSIONS ARE IN MM

ø30 h6	-0.013
	-0.000
8 P9	-0.015
	-0.051

3.2/0.8/

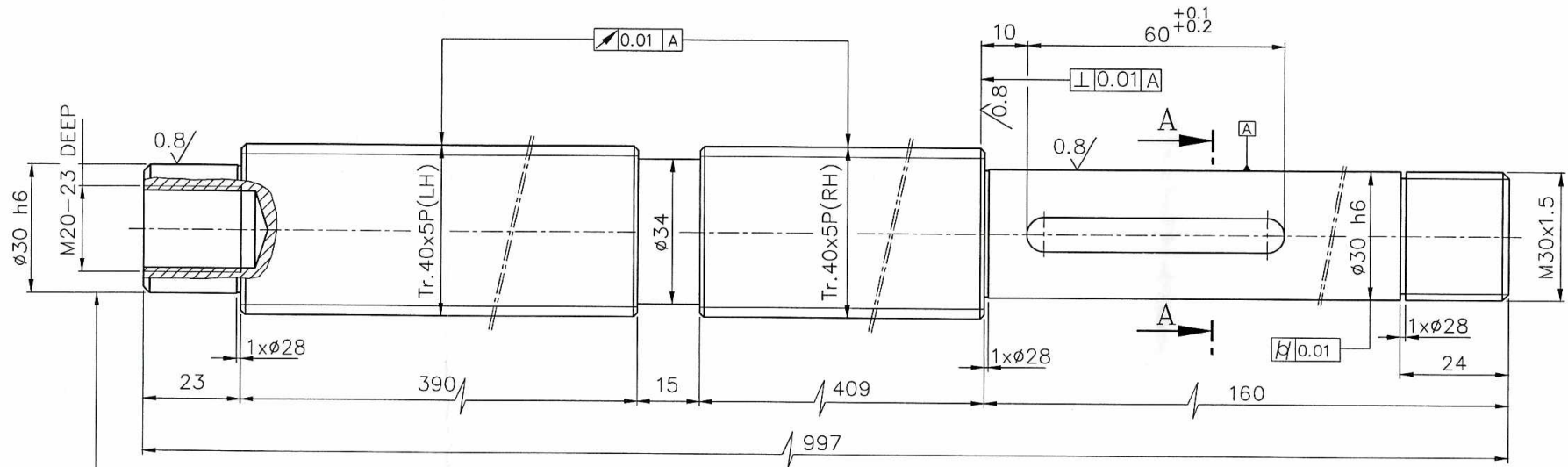

⊙0.01 A
k/0.01

NOTE: -

CHAMFER ALL SHARP CORNERS TO 2/45°

MATING NUT REF.DRG. 3M12B3714150  
4M12B3728554  
3M12B3714162

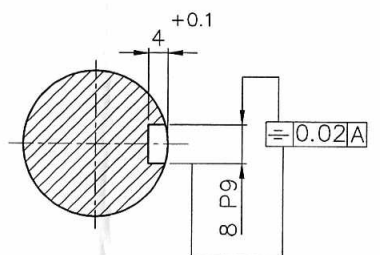

SECTION-AA

Ø40-997L	45C8	IS: 2004	9.10		
No. of Pieces	DESCRIPTION	MATERIAL	STANDARD	NET.WT.IN KGS.	DRAWING No.
	REFERENCE: DRG.NO.: 0410240025		ALTERATIONS:	DATE	SIGN.
SCALE	DRAWN/TCD	P.A.ROSS	Material standard was IS 7283	23.04.18	CAP
1:2	CHECKED	R.RAMAMOORTHY			
	APPROVED	C.S.JAYASHEELAN			
	DATE	03-05-10			
	MACHINE: PIPE CHAMFERING M/C		TYPE: TUBEMATIC 1200/900 CNC		
	TITLE: SCREW ROD Tr.40x5P-997L (X-AXIS DRIVE)		DRAWING No: 3M12B3714149		REV. 01
			Sheet No:		No. of Sheets:

ALL DIMENSIONS ARE IN MILLIMETRES

DRAWING NO. 3-M-12B41-15803

ø30 h6	-0.000
	-0.013

8P9	-0.015
	-0.051

3.2 / 1.6 / 0.8

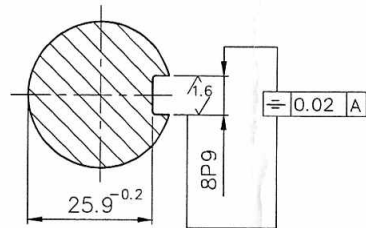
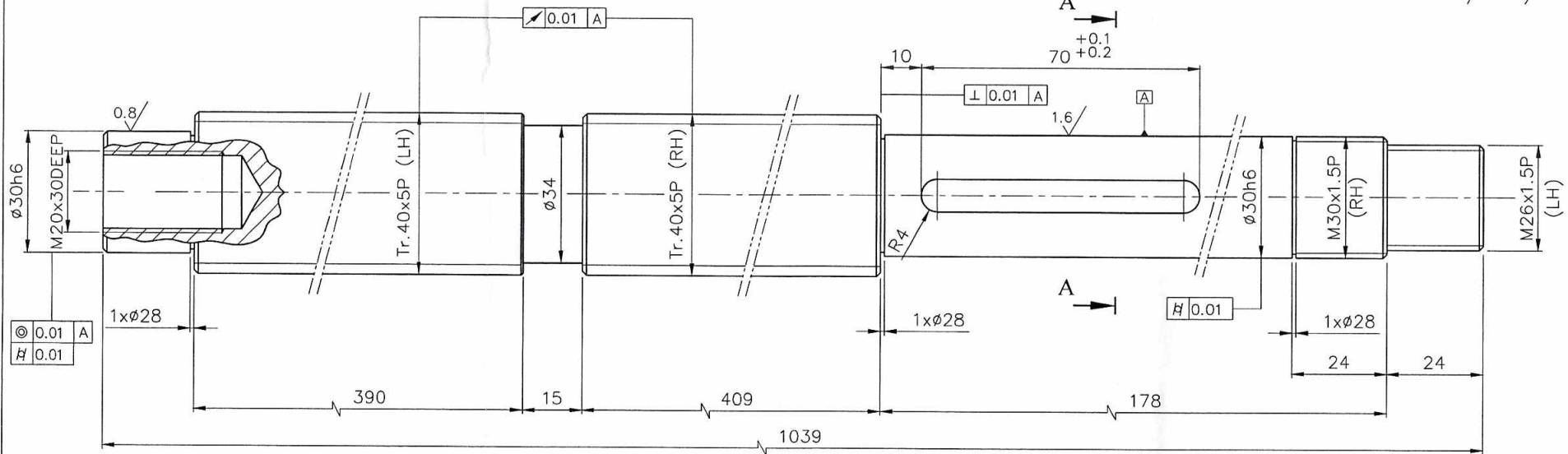

SECTION-AA

NOTE:

1. ALL SHARP EDGES TO BE REMOVED, ALL SHARP CORNER BY 1x45°
2. MATING NUT REF.DRGS. 3M12B3714150, 3M12B3714162 & 4M12B3728554

REV	DATE	ALTERED	C.Ponnusamy
01	20.04.18	CHECKED	G.Govindaraj
		APPROVED	S.Muthuraj
ZONE	Added Limits & Tolerances Section-AA Rotated 90° Mating nut drawings number was changed Material 45C8 was E250 A The above changes was done as per Shaik Mohamed Nawaz, mail dt. 20.04.18		

CAUTION: THE INFORMATION ON THIS DOCUMENT IS THE PROPERTY OF BHARAT HEAVY ELECTRICALS LIMITED. IT MUST NOT BE USED DIRECTLY OR INDIRECTLY IN ANY WAY DETRIMENTAL TO THE INTEREST OF THE COMPANY.

ROD ø40 x 1039L IS 1732		IS 2004 45C8		9.50 1	
ITEM NO	DESCRIPTION	DRAWING NO	MATL CODE	UNIT WT	
			MATL SPEC	QTY	
EQPT: TUBEMATIC PIPE EDGE PREPARATION MACHINE / SAFOP 900					
Bharat Heavy Electricals Ltd HIGH PRESSURE BOILER PLANT TIRUCHIRAPALLI - 620014		DRN	NAME C.PONNUSAMY	SIGNATURE <i>B. Ponnusamy</i>	DATE 07/11/17
DEPT	GRADE OF UNTOL. DIM	SCALE	WEIGHT (Kg)	CHD	G.GOVINDARAJ
M&S	φ/M/F	1:1		APPD	P.AYYAMPERUMAL
CODE	IS: 2102				08/11/17
TITLE SCREW ROD Tr.40x5P-LH&RH (X-AXIS)		CARD CODE	DRAWING NO : 3-M-12B41-15803		REV 01
2597		U 01	REF TO ASSY DWG NO 3M12B3714149		
			REF TO OLD DWG NO		

THIS DRAWING IS OUR SOLE PROPERTY AND SHOULD NOT BE USED IN ANY FORM FOR ANY PURPOSE WITHOUT THE WRITTEN PERMISSION OF BHARAT HEAVY ELECTRICALS LIMITED

ALL DIMENSIONS ARE IN MM

ø56h6 -0.000  
-0.019

3.2/1.6

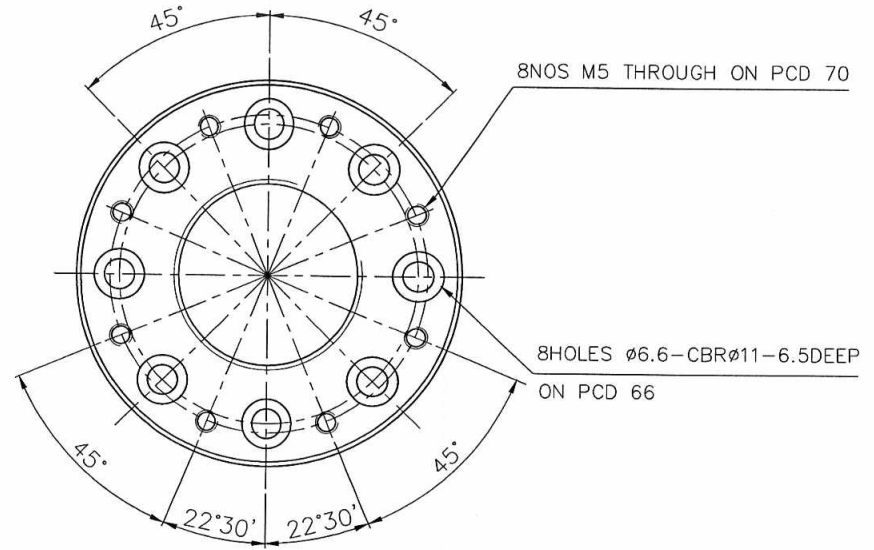
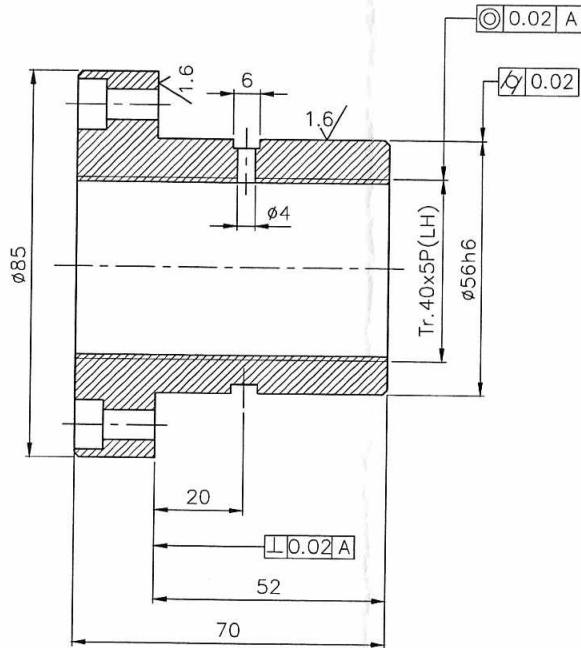

NOTE: -

CHAMFER CORNERS FOR 2/45°

MATING SCREW ROD REF.DRG.NO.3M12B3714149

		PCuSn7	IS: 28	1.12			
No of Pieces	DESCRIPTION	MATERIAL	STANDARD	NET.WT.IN KGS.	DRAWING No.	ITEM No.	
	REFERENCE: DRG.NO.0410240032		ALTERATIONS:	DCN REF	DATE	SIGN.	INDEX
SCALE	DRAWN/TCD	S.Selvamanickam					
	CHECKED	R.RAMAMOORTHY					
1:1	APPROVED	C.S.JAYASHEELAN					
	DATE	03.06.10'					
MACHINE: PIPE CHAMFERING			TYPE: TUBEMATIC 1200 CNC				
TITLE: BOX NUT Tr.40x5P(LH)x70L (X AXIS DRIVE)			DRAWING No:		REV.		
			3M12B3714150				
			Sheet No:		No of Sheets:		

CAUTION: THIS DRAWING IS OUR SOLE PROPERTY AND SHOULD NOT BE USED IN ANY FORM FOR ANY PURPOSE WITHOUT THE WRITTEN PERMISSION OF BHARAT HEAVY ELECTRICALS LIMITED TRICHIRAPPALLI - 620 014.

ALL DIMENSIONS ARE IN MM

ø56h6  
-0.000  
-0.019

3.2/1.6  
✓/✓

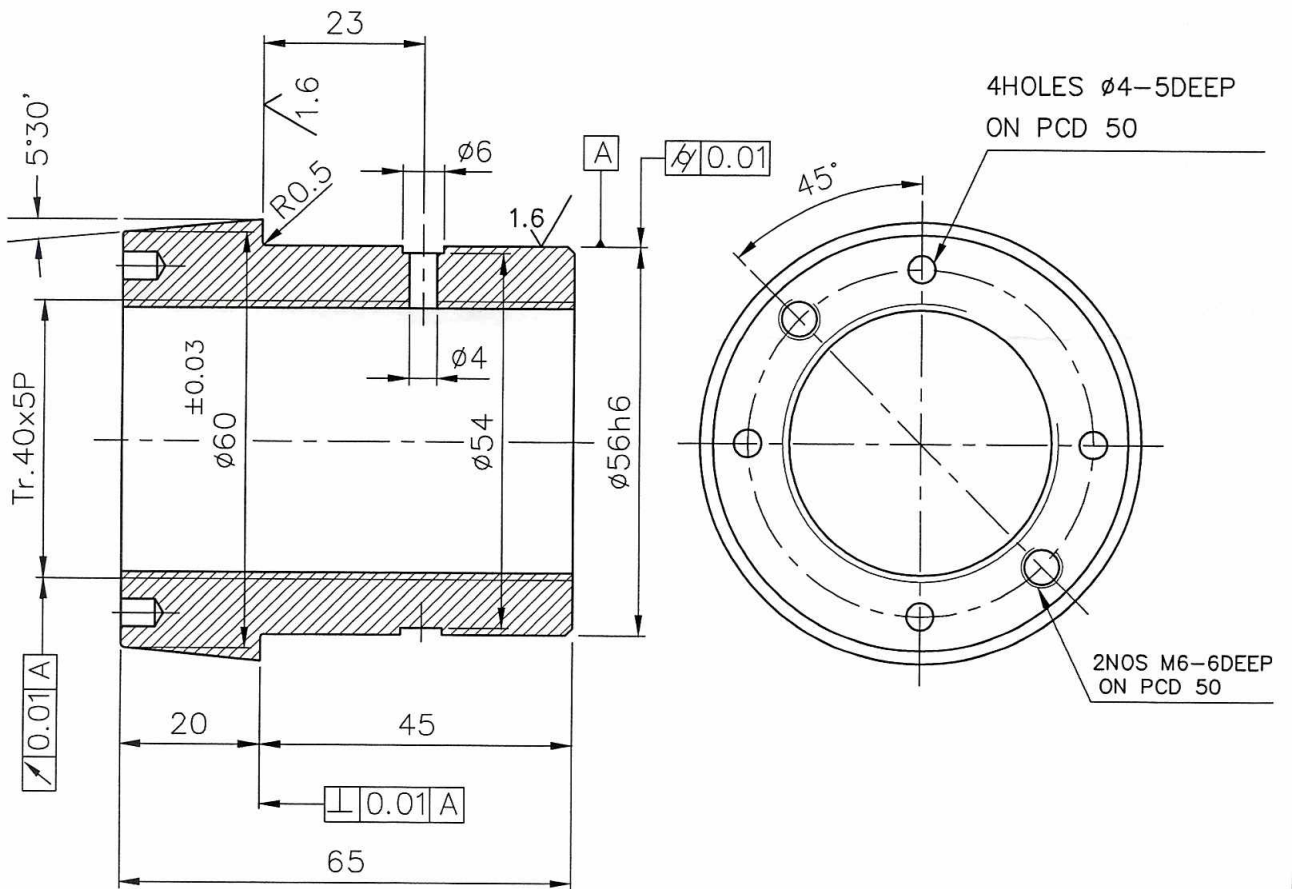

NOTE: -

CHAMFER CORNERS FOR 1.5/45°

MATING SCREW ROD REF.DRG.NO.3M12B3714149

No. of Pieces		DESCRIPTION	MATERIAL	STANDARD	NET.WT.IN KGS.	DRAWING No.	ITEM No.
No. of Pieces		DESCRIPTION	MATERIAL	STANDARD	NET.WT.IN KGS.	DRAWING No.	ITEM No.
REFERENCE:		DRG.NO.0410240028		ALTERATIONS:	DCN REF	DATE	SIGN.
SCALE	DRAWN/TCD	S.Selvamanickam					
1:1	CHECKED	R.Ramamoorthy					
	APPROVED	C.S.Jayasheelan					
	DATE	03.06.10					
MACHINE: PIPE CHAMFERING		TITLE:		TYPE: TUBE MATTING 1200 CNC		REV.	
TITLE:		BOX NUT Tr.40x5PX65L (X AXIS DRIVE)		DRAWING No:		REV.	
Sheet No:		4M12B3728554		No. of Sheets:			

THIS DRAWING IS OUR SOLE PROPERTY AND SHOULD NOT BE USED IN ANY FORM FOR ANY PURPOSE WITHOUT THE WRITTEN PERMISSION OF SHRI RAM HEAVY ELECTRICALS LIMITED

ALL DIMENSIONS ARE IN MM

Ø56h6 -0.000  
-0.019

3.2/√1.6

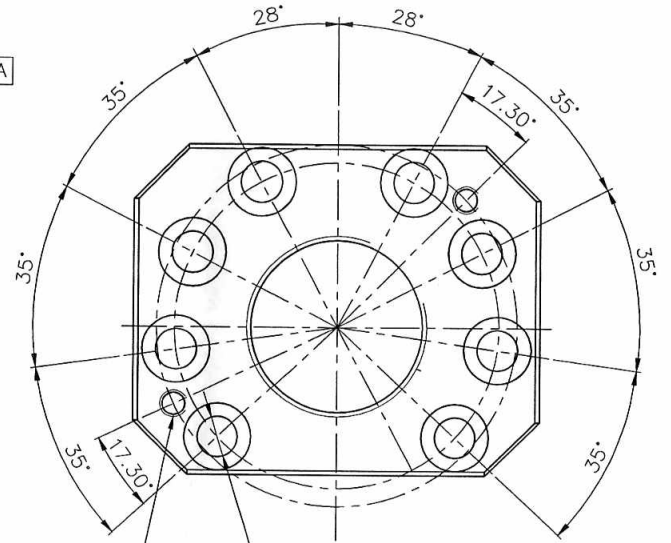
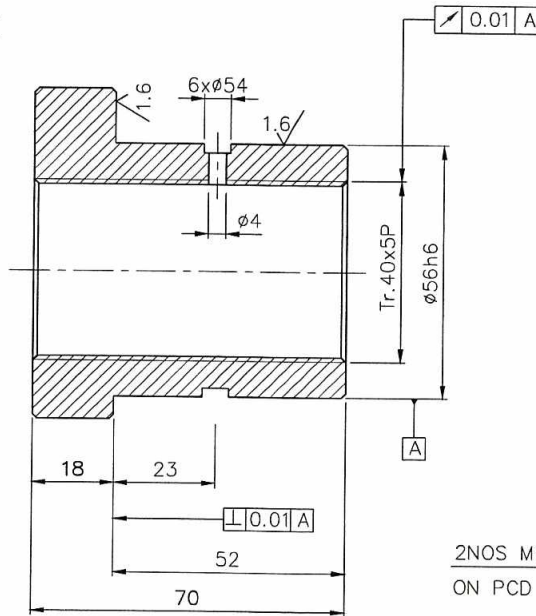
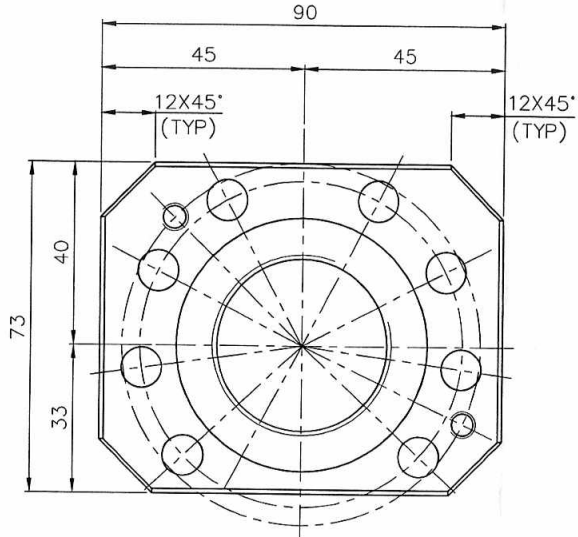

2NOS M6 THROUGH  
ON PCD 80

8HOLES Ø9 CBR Ø15  
9.5 DEEP ON PCD 72

NOTE: -

CHAMFER CORNERS FOR 2/45°

MATING SCREW ROD REF.DRG.NO.3M12B3714161

		PCuSn7	IS: 28	1.13		
No. of Pieces	DESCRIPTION	MATERIAL	STANDARD	NET.WT.IN KGS.	DRAWING No.	ITEM No.
	REFERENCE: DRG.NO.0410240082		ALTERATIONS:	DCN REF	DATE	SIGN. INDEX
SCALE	DRAWN/TCD	S.Selvamanickam				
1:1	CHECKED	R.RAMAMOORTHY				
	APPROVED	C.S.JAYASHEELAN				
	DATE	10.06.10'				
MACHINE: PIPE CHAMFERING			TYPE: TUBEMATIC 600 CNC			
TITLE: BOX NUT Tr.40x5Px70L (X-AXIS DRIVE)			DRAWING No: 3M12B3714162		REV.	
			Sheet No:		No. of Sheets:	

ENQUIRY / RFQ NO. 2661800506 – ‘X’ – AXIS SCREW ROD ASSEMBLYITEMS AND DESCRIPTIONS

Item	Description	Unit	Quantity	Delivery Quantity
10	<p>PRE-QUALIFICATION CRITERIA (PQC):</p> <p>1) The vendor should have manufactured and supplied machined components to atleast 2 customers in the past 5 years.</p> <p>2) PO copy / Performance certificate / Any other document supporting point no. 1 of PQC shall be submitted along with the offer.</p> <p>3) Contact details (Name, Phone No., E-Mail) of the customer shall be provided where earlier supplies were made shall be submitted along with offer for cross checking the performance with customer.</p> <p>Note for Sl.Nos. 10 to 50:</p> <p>(1) Test certificates of raw materials for material composition shall be submitted along with the materials. The test certificates shall be obtained from NABL accredited lab.</p> <p>(2) Inspection of the materials will be carried out at BHEL.</p> <p>(3) Items in this PR are mating parts. Hence, all items to be procured from single supplier only.</p> <p>(4) All the screw rods and box nuts shall be matching interchangeably.</p> <p>*****</p> <p>*****</p> <p>Screw rod for Safop 1200 machine as per drawing 3M-12B-37-14149/Rev-01.</p> <p>Screw Rod as per drawing 3M-12B-37-14149</p>	NO	4.000	4.00
20	<p>Screw rod for Safop 900 machine as per drawing 3M-12B-41-15803/ Rev-01.</p> <p>Screw Rod as per drawing 3M-12B-41-15803</p>	NO	4.000	4.00
30	<p>BOX NUT AS PER DRG NO: 3M-12B-37-14150</p> <p>BOX NUT AS PER DRG NO: 3M-12B-37-14150</p>	NO	20.000	20.00
40	<p>BOX NUT AS PER DRG NO: 4M-12B-37-28554</p> <p>BOX NUT AS PER DRG NO: 4M-12B-37-28554</p>	NO	20.000	20.00
50	<p>BOX NUT AS PER DRG NO: 3M-12B-37-14162</p> <p>BOX NUT AS PER DRG NO: 3M-12B-37-14162</p>	NO	20.000	20.00

KINDLY REFER THE ATTACHED DRAWINGS

**VENDOR QUALIFYING CRITERIA (PQC):**

- 1) The vendor should have manufactured and supplied machined components to atleast 2 customers in the past 5 years.
- 2) PO copy / Performance certificate / Any other document supporting point no. 1 of PQC shall be submitted along with the offer.
- 3) Contact details (Name, Phone No., E-Mail) of the customer shall be provided where earlier supplies were made shall be submitted along with offer for cross checking the performance with customer.

**Note for Sl. Nos. 10 to 50:**

- (1) Test certificates of raw materials for material composition shall be submitted along with the materials. The test certificates shall be obtained from NABL accredited lab.
- (2) Inspection of the materials will be carried out at BHEL.
- (3) Items in this PR are mating parts. Hence, all items to be procured from single supplier only.
- (4) All the screw rods and box nuts shall be matching interchangeably.

**This tender will be evaluated on “cumulative basis”**

REF: BHEL/ELE/266/46

## Annexure-II

**BHARAT HEAVY ELECTRICALS LIMITED**

(A GOVT.OF INDIA UNDERTAKING)

**HIGH PRESSURE BOILER PLANT**

TIRUCHIRAPPALLI-620 014

**TERMS AND CONDITIONS OF THE ENQUIRY (TWO PART BIDS)**

1.	The tender will be operated on two part bids basis i.e. Part I - <b>Techno-Commercial Bid &amp; Part II- Price Bid</b> in <b>EPS PORTAL ONLY</b> .
2.	Techno-Commercial Bid: Containing Technical details, specifications, commercial terms and conditions Taxes, delivery terms, delivery schedule, validity of offer, payment terms (except price details), acceptance for LD clause, RP clause etc. as per <b>ANNEXURE-II</b>
3.	Price details Containing the price of all the quoted items in EPS PORTAL.
4.	This Tender is hosted in ABC portal & offer to be submitted through ABC portal only. You are requested to submit your 2 parts offer before due date & time given in RFQ through <b>EPS PORTAL</b> only.
5.	Tender should not be addressed to any individual's name / designation.
6.	Attached documents/tenders should be free from CORRECTION AND ERASURES. Any correction in any attached document should have been attested. If there is such discrepancy in an offer, the same shall be conveyed to the bidder with target date up to which the bidder has to send his acceptance on the above lines and if the bidder does not agree to the decision of the purchaser, the bid is liable to be ignored
7.	Please submit point wise compliance to our specifications, terms and conditions. Otherwise it will be presumed that you are accepting BHEL's terms and conditions. Please ensure that all terms & conditions are filled. <b>Commercial terms agreed in Part-1 Techno commercial Bid table of ABC portal is final, anywhere else mentioned will not be considered.</b>
8.	Offer(s) received <b>after due date and time</b> as mentioned in <b>EPS portal</b> will not be considered under any circumstances.
9.	If the due date of tender opening happens to be a holiday, those tenders will be opened on future working day for which corrigendum will be issued.
10.	Documents submitted with the offer shall be signed and stamped in <b>each page</b> by authorized representative of the bidder
11.	The bidder shall submit his response through bid submission to the tender on e-procurement platform at <a href="https://bhel.abcprocure.com">https://bhel.abcprocure.com</a> . The bidder would be required to register on the e-procurement market place <a href="https://bhel.abcprocure.com">https://bhel.abcprocure.com</a> and submit their bids online. SEALED COVER BIDS / E-MAILS / FAX / MANUAL OFFERS WILL NOT BE ACCEPTED
12.	Normally offer to be submitted with in due date only. Any tender due extension request to be given on or before <b>48hrs</b> of due date & time

13.	<p><b>Validity</b> of quoted rates should be maintained minimum for <b>120 days</b> from the date of Tender opening for ordering (Technical Bid). The quoted/Finalized rates shall be Firm till completion of the supplies</p>
14.	<p>The rates are to be quoted on <b>F.O.R. BHEL THIRUMAYAM STORES</b> basis ONLY and Packing &amp; marking charges, Freight &amp; Transit Insurance charges which are payable to supplier. All the items should be supplied at our STORES, BHEL / <b>THIRUMAYAM</b> at your own cost. <b>Offers with any other delivery conditions is not acceptable.</b></p> <p><b>IMPORTANT NOTE:</b> Delivery condition like <b>Ex-works / Ex-godown / Transportation of materials through transport carriers from your works up to the transport carrier's office at THIRUMAYAM</b> and taking delivery of goods by BHEL from such office of transport carriers is <b>not acceptable</b> to us).</p>
15.	<p><b><u>Payment Terms</u></b></p> <p><b><u>i). For Indigenous (Non-MSE) Bidders:</u></b></p> <ul style="list-style-type: none"> <li>○ Payment term is <b>"100% direct EFT payment after 120 days from the date of receipt and acceptance (supply, installation &amp; successful commissioning of the system, wherever if applicable)</b> of materials at BHEL Stores".</li> <li>○ Any deviation in the above payment terms, any other conditions in payment terms or any other Payment Terms will not be accepted and offer will not be considered.</li> </ul> <p>The duplicate copy of the invoice meant for the transporters should accompany the material as stipulated under C.E. rules 52a and 173c (or) 57gg. A Photostat copy of the above invoice for each Delivery Chelan should be submitted along with the original bills routed through bank or submitted directly to BHEL.</p> <p style="text-align: center;">○</p> <p><b><u>i) For Imports :</u></b></p> <ul style="list-style-type: none"> <li>○ BHEL Payment term is <b>100% payment on CAD basis after 120 days from the date of receipt of documents</b>, specified in PO, at BHEL bank. Respective bank charges to respective account.</li> <li>○ If supplier insists for LC, only Usance <b>LC with 120 days credit</b> will be opened <b>one month</b> prior to material readiness, further loading will be considered <b>@ 1.5%</b> on the offered value. Hence supplier shall intimate the material readiness accordingly for opening of LC. <b>LC validity period will be 90 days</b> and for any extension, applicable charges will be to supplier's account.</li> <li>○ Any deviation in the above payment terms, any other conditions in payment terms or any other Payment Terms will not be accepted and offer will not be considered</li> <li>○ If the LC payment is insisted, TWO sets of original TCs/ Compliance Certificate to be submitted prior to dispatch and a certificate to that effect from BHEL should form a part of the documents to be negotiated. If this condition is not complied by the vendor, the offer may lead for rejection.</li> </ul> <p><b><u>ii). New Suppliers :</u></b></p> <ul style="list-style-type: none"> <li>○ For new suppliers not registered with BHEL Trichy for the product, payment shall be made 120 days after receipt and acceptance of materials.</li> <li>○ In case of Foreign supplier, first lot of mutually agreed quantity shall be supplied with payment as <b>CAD basis after 120 days from the date of receipt and acceptance of material</b>. If insisted for LC, after acceptance of first lot, only Usance LC with 120 days credit will be opened one month prior to material readiness.</li> </ul>

16.	<p><b><u>Liquidated Damages / Penalty:-</u></b></p> <p>The delivery of the goods specified in the purchase order should be made within the time prescribed. LD for delay in 'Supply' and/or 'E&amp;C' (E&amp;C wherever if applicable) will be applicable to the delays attributed to vendor. LD will be considered separately for 'Delivery' and 'E&amp;C' (E&amp;C wherever if applicable). Where the seller supplies or dispatches the goods, beyond the delivery period Liquidated damages shall be applicable 0.5% of the total order value per week or part thereof subject to a maximum of 10% of the total order value.</p> <p>** In case of single delivery date , Order should be completed 100% for processing the bill, otherwise LD will be calculated based on Total PO Value restricted to Max % as mentioned in the PO Condition column</p> <p>Material Despatched after Due date: Once the delivery due date is crossed, bills have to be clubbed till final despatch and forwarded for processing of payment as a single bunch. LD percentage will be calculated from Delivery due date to final despatch date.</p> <p>The rate of LD for delayed E&amp;C shall be @ 0.5% per week of delay of total PO value (Supply + E&amp;C) in E&amp;C subject to a maximum of 10% of total PO value (Supply + E&amp;C). Penalty on delay in 'Supply' and/or 'E&amp;C' will be applicable to the delays attributed to vendor. Penalty will be considered separately for 'Supply' and 'E&amp;C'.</p> <p>The rate of penalty for delayed Supply shall be @ 0.5% per week of delay of total PO value (Supply + E&amp;C) in supply subject to a maximum of 10% of total PO value (Supply + E&amp;C).</p> <p>The rate of penalty for delayed E&amp;C shall be @ 0.5% per week of delay of total PO value (Supply + E&amp;C) in E&amp;C subject to a maximum of 10% of total PO value (Supply + E&amp;C). Maximum penalty for delay in Supply and E&amp;C together shall be limited to 15% of total PO value (Supply + E&amp;C).</p> <p>For staggered delivery schedule, LD shall be 0.5% of the undelivered portion per week of the delay or part thereof subject to a maximum of 10% of the total order value.</p> <p>Any deviation from the above LD clause, loading will be applied to the extent to which it is not agreed by the bidder (at offered value).</p>
17.	<p><b><u>RISK PURCHASE:</u></b></p> <p>Alternatively the purchaser at his option will be entitled to terminate the contract and to purchase elsewhere at the risk and cost of the seller either the whole of the goods or any part which the previous supplier has failed to deliver or dispatch within the time stipulated as aforesaid or if the same were not available, the best and the nearest available substitutes therefore. The supplier shall be liable for any loss, which the purchaser may sustain by reason of such risk purchases in addition to penalty at the rate mentioned in our LD clause.</p> <p>Risk Purchase clause will be applicable. Deviated offers with non-acceptance of Risk Purchase clause will lead to rejection of offer.</p>
18.	<p><b><u>PREFERENTIAL DELIVERY:</u></b></p> <p>(Applicable in the case of BHEL's Enquiry specifies Preferential Delivery in the Special Instructions) It should be noted if a contract is placed on a higher tendered as a result of this invitation to tender in preference to the lowest acceptable offer in consideration of the earlier delivery, the seller will be liable to pay to the purchaser the difference between the contract rate and that of the lowest acceptable tender on the basis of final price F.O.R destination, including all elements of freights, Sales tax, duties and other incidents, incidental in case of failure to complete supplies in terms of such contract within the date of delivery specified in the tender and incorporated in the contract, such difference amount in addition to penalty at the rate mentioned in our LD clause.</p>
19.	<p>BHEL reserves its right to reject a tender due to unsatisfactory past performance in the execution of a contract at any of BHEL projects / Units</p>
20.	<p>If <b>Guarantee / Warranty</b> period is applicable as per tender specification, No deviation permitted and deviated offers are liable for rejection</p>
21.	<p>Price shall be quoted item wise in EPS Portal.</p>
22.	<p>Supplier has to ensure quoting of price very carefully in EPS PORTAL to avoid any discrepancies</p>
23.	<p>While quoting price, it will be ensured that all terms &amp; conditions as per GST act is followed</p>

24.	<p>TAXES AND DUTIES:</p> <p>GST IN no, HSN CODE, GST rate for each items are to be quoted</p>
25.	<p>On the due date of tender opening, the <b>technical bids will be opened</b>. Bids will be evaluated by us and clarifications required, if any, will be called for from the bidders on technical and commercial points</p>
26.	<p>After tender opening Technical Scrutinisation Of the Offers Will be done.</p>
27.	<p>Vendors Meeting Our Technical Specification Will Be Essential For Consideration Of Offer.</p>
28.	<p>Tender evaluation will be carried out on the basis of Technical Specifications and Commercial Terms and Conditions specified in the tender documents and changes thereof (if any) will be communicated to all bidders</p>
29.	<p>For verification of data submitted towards evaluation of bidder's capability, BHEL may decide to visit the bidder(s) works. Any fact found deviating from submitted data shall make the bidder liable to be disqualified.</p>
30.	<p>The correspondence between the bidder and BHEL through email is considered as valid document Legally though not signed. It is treated as valid confirmations made on behalf of the respective company and comes under the legal ambit of the business transaction and hence binding on both the parties. If any difference is found in the terms in the Techno-commercial bid and price bid, the terms mentioned freezed after clarification sought through mail acceptable by BHEL will be considered</p>
31.	<p><b><u>Cost Evaluation:</u></b></p> <p>Evaluation will be done on the basis of "Total landed cost to BHEL THIRUMAYAM" on CUMULATIVE VALUE of items basis. (hence leaving unquoted item(s) will cause rejection of offer)</p> <p>For evaluation, the exchange rate (TT selling rate of SBI) on the date of bid opening shall be considered. If the relevant day happens to be a bank holiday, then the forex rate as on the previous working day shall be considered.</p> <p>BHEL will consider the ranking after the loading is applied as referred above, wherever deviations are observed Ranking (L-1, L-2 etc.) will be done only for the Techno-Commercially acceptable offers.</p> <p>Normally BHEL reserves the right to place order for individual items with different vendors. At special circumstance ranking shall be done on compatible basis which will be indicated through Enquiry special instruction General Notes.</p>
32.	<p>In the event of more than one vendor becoming L1 for, the enquiry quantity for those item / items will be shared equally among all the L1 vendors.</p>
33.	<p>If the quoted prices by the L1 suitable vendors for net cash out flow to BHEL is same and quantity splitting is not feasible, in such case revised price bid may be asked from those respective suppliers for the respective item/items. (Wherever, if applicable)</p>
34.	<p>BHEL reserves the right to increase or decrease the tender quantity and split up the tender quantity among more than one vendor at the lowest acceptable price to BHEL and place order accordingly in any proportion at our own discretion</p>
35.	<p>Lowest price received against BHEL tenders need not be the technically acceptable one and in that case BHEL reserves the right not to consider the same. The purchaser shall be under no obligation to accept the lowest or any other tender and shall be entitled to accept or reject any tender in part or full without assigning any reason whatsoever. (Wherever if applicable)</p>
36.	<p>BHEL reserves the right to negotiate or refloat the tender opened, if L1 price is not the lowest acceptable price to BHEL due to inter-alia other reasons. (Wherever if applicable).</p>
37.	<p><b><u>IMPORTANT NOTE:</u></b></p> <p>BHEL WILL CONSIDER THE RANKING AFTER THE LOADING IS APPLIED AS REFFERED ABOVE WHEREVER DEVIATIONS ARE OBSERVED</p>
38.	<p>The basic amount will be arrived by deducting the applicable GST taxes &amp; duties, freight &amp; insurance charges. GST Taxes&amp; duties will be paid over total quoted amount. Including Packing , marking charges, Freight&amp; insurance amount</p>

39.	Any other conditions which might have been quoted by the seller and are in contravention to the terms prescribed in the order and which have not been specifically accepted by purchaser in written will not be applicable to the contract
40.	<p><b><u>Special Provisions for Micro and Small Enterprises (MSE)</u></b>  The bidder may also be a Micro and Small Enterprises (MSE) vendor registered as per MSE act. As per the public procurement policy notified by the Central government.</p> <p>25% of the tendered quantity is earmarked for MSE suppliers in this tender.</p> <p>Out of the 25% tendered quantity reserved for MSE suppliers, 4% shall be earmarked for procurement from MSE owned by SC / ST entrepreneurs.</p> <p>Also 3% shall be earmarked for procurement from MSE owned by women (Such enterprise will have to submit relevant document for proof of women ownership) (Note: vendor need to go through General note Of tender condition also for any special instruction &amp; deviation from above.)</p> <p>In case MSE vendor participating in the tender quotes within the price band of L1 + 15%, they will be allowed to supply the portion of the requirement subject to acceptance of L1 price by MSE vendor. In case of more than one such MSE, the supply shall be shared proportionately.</p> <p>"MSE suppliers can avail the intended benefits only if they submit along with the offer, attested copies of either EM II certificate having deemed validity (five years from the date of issue of acknowledgement in EM, II) or valid NSIC certificate or EM II <b>certificate with due validity or Udyoug Aadhar No</b> along with attested copy of a CA certificate (where deemed validity of EM II certificate of five years has expired) applicable for the relevant financial year (latest audited). Date to be reckoned for determining the deemed validity will be the date of bid opening (Part 1 in case of two part bid). Non submission of such documents will lead to consideration of their bid at par with other bidders.</p> <p>In case any improper / lack of documents is there vendor on their own interest may submit all the relevant documents as stated above before tender opening.</p> <p>No benefit shall be applicable for this enquiry if any deficiency in the above required documents are not submitted before tender opening.  <b>Documents should be notarized or attested by a Gazetted officer for consideration of MSE certificate. "</b>  Such Micro/Small Enterprises registered vendors must state the sub-category to which they belong and submit documentary proof for the same. The sub-categories:  (a) Enterprises owned by Scheduled Castes.  (b) Enterprises owned by Scheduled Tribes.  (c) Enterprises owned by other than above two categories</p> <p>The enterprises under (a) &amp; (b) means the proprietor in case of single owned firm and all partners in case of partnership firm and all directors in case of private/public limited must belong to SC/ST category (Such enterprise will have to submit relevant document for proof of SC/ST category) (Note: vendor need to go through General note Of tender condition also for any special instruction &amp; deviation from above.)</p> <p>If more than one valid MSE supplier stands with in rage of L1+15% range, 25% of quantity will be shared till quantity split is feasible &amp; rest of 25% will be awarded to lowest quote of valid MSE supplier.</p> <p><b>Note:</b> Wherever for splitting of order ,if splitted quantity comes out &lt;1 ,the splitting of order will not be feasible. (for MSE vendors).  Further updates or any changes will be taken decision according to MSE procurement policy.</p> <p><a href="#">Traders will be excluded from the above MSE benefit as per MSE public procurement policy.</a></p> <p>For MSE vendors getting award- In order to get benefit to MSE suppliers in Bill timely payment MSE supplier will have to send the original hard copy of Udyoug Aadhar No(UAN) supported by CA certificate of last fin yr .Scanned copy is not acceptable for MSE consideration.  Payment for MSE Indigenous eligible vendors will be as per MSMED Act 2006 subject to fulfilment of above procedure..</p>
41.	Equipment will be inspected and proved at vendor's works prior to dispatch, if applicable as per tender condition. However final inspection and acceptance of equipment will be after installation at BHEL, <b>THIRUMAYAM</b> .
42.	<b>PACKING AND MARKING:</b> The supplier shall arrange for securely protecting and packing the stores to avoid loss or damages during transit. (Wherever if applicable).
43.	Erection / commissioning charges , if applicable as per tender condition will be clearly mentioned in the offer or else confirmation that Erection / commissioning shall be done at free of cost is available in the offer

44.	Any warranty replacement during warranty period shall be supplied free of charge on <b>F.O.R. BHEL THIRUMAYAM STORES</b> basis
45.	The vendor shall provide necessary drawings, Test Certificates and Operating Maintenance Manuals etc., as called for in the Technical Specification, in the required number of copies at no extra cost
46.	In case of any short shipment in the main equipment / spares, where separate rates are not available in the contract, the customs duty levied on such supplies, shall be borne by the supplier / Indian agent. <b>(For import supplies)</b>
47.	<p><b>ARBITRATION:</b> All disputes or differences whatsoever which may arise at any time during execution of the Contract shall be mutually settled by BHEL Trichy and Vendor as per provision of the Contract. However, in the event such disputes cannot be settled mutually, such disputes shall be settled as per the Arbitration and reconciliation Act, 1996 of the Govt. of India and its subsequent amendments. In case of disputes with the Central PSUs, the same shall be settled at <b>Tiruchirappalli</b> as per the Guidelines of the Govt. of India. However, during the period such disputes are settled either by mutual discussions between the parties or by legal means, Vendor shall continue to do the work as per terms &amp; conditions of Contract.</p> <p>Any dispute arising out of or in connection with this Agreement shall be finally settled by binding arbitration in accordance with the Arbitration and Conciliation Act, 1996 as may be amended from time to time. Executive Director / BHEL, Trichy – 620 012 or his authorized representative shall be the Sole Arbitrator and his decision shall be final and binding on both the parties. The place of arbitration shall be Tiruchirappalli, and the language shall be English. The courts at Tiruchirappalli shall have exclusive jurisdiction on any dispute arising out of or in connection with this Agreement, if intervention of court is warranted, subject to the arbitration provided above.</p>
48.	The quality of the supplies should strictly conform to Technical specifications applicable for the item(s). The offer should specifically confirm this.
49.	If any quality problem is pointed out by any BHEL unit w.r.t. supplied material, the same shall be settled and corrected immediately with the concerned BHEL unit, by the supplier. If the material cannot be accepted by BHEL, supplier has to replace the material with no extra cost. Collection of rejected material will be sole responsibility of the supplier. If there is any failure by the supplier to settle such quality problems, the matter will be considered very seriously and appropriate penal action may be initiated against the respective supplier
50.	BHEL shall be at liberty to accept any tender, part or in full, at their discretion without giving any reason
51.	Unloading at BHEL Unit / Site has to be done by the <b>SUPPLIERS</b> only. BHEL will not be in a position to provide any handling / unloading facilities.
52.	The supplier shall arrange for securely protecting and packing the material to avoid loss or damages during transit.
53.	There is no minimum quantity for placement of purchase order.
54.	BHEL shall be at liberty to cancel the requirement as per tender partially or fully at any stage, without giving any reasons partially or fully.
55.	<p>In case of receipt of order vendor will need to send consignment/material as indicated in PO. In case of dispatch by courier/ Lorry kindly put/paste the Delivery challan (extra copy) on the top of packed consignment box &amp; another copy of DC inside the box. Consignment should be forwarded to the PO <b>consignee address only</b> along with extra/Xerox copy of invoice (wherever applicable). It should be supported with Delivery challan copy.</p> <p><b>(Kindly do not forward any consignment to purchase dept. or do not address the consignment to the name of any official)</b></p>
56.	Vendor's confirmation for any terms & conditions should be uniform throughout the offer. In case any discrepancies is found in the quoted term & condition & Vendor's own format of quotation BHEL reserves the right to consider terms mentioned in <b>Annexure-II</b>

57.	Vendor may View Bill Status in <a href="http://www.bheltry.co.in">www.bheltry.co.in</a> -> materials management systems -> login id - Vendor Code and Password
58.	<p><u>For the New vendors-</u> In case of ordering bills against the PO shall be processed only on receipt of the following:</p> <ol style="list-style-type: none"> <li>Send the hard copy of EFT Format (will be informed at the time of PO ) duly filled-in in a Single Page with all the certification formalities by you &amp; your bankers</li> <li>One Cancelled cheque of your account (from the concerned bank) must be sent.</li> <li>The Vendor's code as per PO &amp; address must be as per billing address mentioned in PO.</li> </ol>
59.	If winning bidder who gets the order are unable to login or still if you have any difficulty kindly let us know
60.	<p><b><u>Authorization for participation in EPS portal through DSC: E-Tender.</u></b>  <b><u>Participation requirements :</u></b></p> <p>Either Principal or authorized agent shall register their Digital Signature Certificate (DSC) (Class 3- SHA2- 2048 BIT- SIGNING &amp; ENCRYPTION). Suppliers are advised to go through the FAQ available in the web portal (<a href="https://bhel.abcprocure.com">https://bhel.abcprocure.com</a>). DSC shall be registered for the authorized person and all transaction done using that DSC against our tenders shall be taken as valid communication and shall be binding on principal/agent and is valid legally.</p> <p><b><u>For foreign Principal</u></b>  In case of Principal (being foreigner), they may apply for DSC through Indian embassy at their country and can register with us for participating in E-tenders. Details of the applicable procedure is available in the webpage <a href="http://www.cca.gov.in/cca/">http://www.cca.gov.in/cca/</a>.</p> <p><b><u>For Indian agent</u></b>  In case of agents participating/registering their DSC (of authorized person), it will be at the sole authorization of principal to their agents to participate on their behalf and all transactions done using that DSC against our tenders shall be known as valid communication and shall binding on principal and is legally valid.</p>
61.	<p>Since GST is implemented, the taxes &amp; duties will prevail as per the government notification/ guidelines .Our Provisional GST registration no.33AAACB4146P2ZL. However, it will be mandatory to confirm from BHEL for this mentioned GST no. Suppliers may quote their GST no with valid proof in the quotation .Also before quoting of tender it is suggested to consider all the factors before quoting the tender in line with GST guidelines for input tax credit to arrive ranking of quoted suppliers.</p>
62.	<p><b><u>GST compliance for Indigenous suppliers:</u></b></p> <ol style="list-style-type: none"> <li>In Response to Tenders for Indigenous supplier will be entertained only if the vendor has a valid GST registration no which should clearly mentioned in the offer. If any specific exemption is available, a declaration with due supporting documents need to be furnished for considering the offer..</li> <li>Supplier shall mention their GSTN registration number in all their invoices and invoices shall be in the format as specified/prescribed under GST laws. Invoices shall necessarily contain Invoice number (in case of multiple numbering system is being followed for billing like SAP invoice no, commercial invoice no etc., then the Invoice No which is linked/uploaded in GSTN network shall be clearly indicated), item description as per PO, Quantity, Rate, Value, applicable taxes with nomenclature (like IGST, SGST, CGST &amp; UTGST) separately, HSN/ SAC Code, etc.</li> <li>All invoices shall bear the HSN Code for each item separately (Harmonized System of Nomenclature)/ SAC code (Services Accounting Code).</li> <li>A declaration to the effect that all invoice particulars are/were uploaded in the GSTN network/ portal &amp; all tax liability as per GST rules and regulations have been and will be discharged, shall be mentioned in the invoice. If not mentioned in the invoice, a separate declaration shall be submitted as per the requirement of BHEL.</li> <li>All documents like Mill Test Certificate, LR copy, Guarantee/Warranty certificate, work completion certificate, any other document mentioned in PO, shall be sent along with the vehicle/consignment. For all consignments received within the calendar month, input credit will be availed within that month in line with monthly returns filing cycle. In case of any discrepancy in the document or non-submission of documents mentioned in the PO, then BHEL will not be able to accept or account the material, in such case availing of tax credit will be deferred to next month or so.</li> <li>In case of discrepancy in the data uploaded by supplier in the GSTN portal or in case of any shortages or rejection in the supply, then BHEL will not be able to avail the tax credit and will notify the supplier of the same. Supplier has to rectify the data</li> </ol>

	<p>discrepancy in the GSTN portal or issue credit note (details to be uploaded in GSTN portal) for the shortages or rejections in the suppliers, within the calendar month notified by BHEL.</p> <p>g. For any such delay in availing of tax credit for reasons attributable to supplier (as mentioned above), interest (calculated @ SBI Base Rate + 6%) along with penalty if any will be deducted for the delayed period i.e. from the month of receipt till the month tax credit is availed, from the running bills.</p> <p>h. Under GST regime, BHEL has to discharge GST liability on LD recovered from suppliers/contractors. Hence applicable GST shall also be recoverable from suppliers/contractors on LD amount. For this Debit note will be issued by BHEL indicating the respective supply invoice number.</p> <p>i. This is to inform that GST portion of invoice, Shall be released only upon Vendor declaring such invoice in his GSTR-1 and receipt of goods and Tax invoice by BHEL and Confirmation of payment of GST thereon by vendor on GSTN portal. Alternatively, BG of appropriate value may be obtained from vendor which shall be valid At least one month after the confirmation of date of payment of GST by vendor on GSTN portal and receipt of Tax invoice and receipt of goods, whichever is later. Above is subject to receipt of goods/service and tax invoice thereof along with vendor declaring invoice in his return and paying GST within timeline prescribed for availing ITC by BHEL.</p> <p>j. That in case vendor delays Declaring such invoice in his return and GST credit availed by BHEL is denied or reversed subsequently as per GST law, GST amount paid by BHEL towards such ITC reversal as per GST law shall be recoverable from vendor/contractor along with interest levied/ leviabale on BHEL.</p>
63.	<p><b><u>Imports and Input Tax Credit (ITC):</u></b></p> <p>In GST regime, input tax credit of the integrated tax (IGST) and GST Compensation Cess shall be available to the importer and later to the recipients in the supply chain, however the credit of basic customs duty (BCD) would not be available. In order to avail ITC of IGST and GST Compensation Cess, an importer has to mandatorily declare GST Registration number (GSTIN) in the Bill of Entry. Provisional IDs issued by GSTN can be declared during the transition period. However, importers are advised to complete their registration process for GSTIN as ITC of IGST would be available based on GSTIN declared in the Bill of Entry. Input tax credit shall be availed by a registered person only if all the applicable particulars as prescribed in the Invoice Rules are contained in the said document, and the relevant information, as contained in the said document, is furnished in FORM GSTR-2 by such person. Customs EDI system would be interconnected with GSTN for validation of ITC. Further, Bill of Entry data in non-EDI locations would be digitized and used for validation of input tax credit provided by GSTN.</p> <p>Customs EDI system would be interconnected with GSTN for validation of ITC. Further, Bill of Entry data in non-EDI locations would be digitized and used for validation of input tax credit provided by GSTN.</p> <p><b>Note: In cases where imported goods are liable to Anti-Dumping Duty or Safeguard Duty, calculation of Anti-Dumping Duty or Safeguard duty would be as per the respective notification issued for levy of such duty. It is also clarified that value for calculation of IGST as well as Compensation Cess shall also include Anti-Dumping Duty amount and Safeguard duty amount</b></p>
64.	High sea sales for import supply would not be accepted
65.	Wherever Service is associated in the tender scope (For cases Service PO is released – Supplier has to pay GST for all charges including transportation, boarding etc)
66.	Suppliers will have to fill& send the SRF (Supplier registration form) if applicable.
67.	BHEL reserve the right for asking sample / drawing approval / Pre-Dispatch Inspection before bulk supply of the materials (If required)
68.	GST CREDIT: Suppliers are advised to get registered to GSTN portal. Tenderer under "GST credit" shall be preferred

69.	Pay procedure will be initiated after acceptance of full lot of material & final submission of Bill in line with PO instructions & conditions, GST regulations. Also Pay procedure will be initiated only if the GST return is filed against submitted invoice to BHEL.
70.	<b><u>BILL PROCESSING METHOD</u></b> “Supplier has to ensure the full quantity of material delivery within given PO delivery date to process the bill for payment. In case supplier fails to deliver full quantity within delivery date, bills received after PO delivery date will be processed after final despatch of the total pending supply. Further, bills will be clubbed and forwarded for payment processing as a single bunch”.
71.	For any clarification you can contact to <a href="mailto:navanee@bhel.in">navanee@bhel.in</a> , <a href="mailto:prem Kumar@bhel.in">prem Kumar@bhel.in</a> , <a href="mailto:subramanian.s@bhel.in">subramanian.s@bhel.in</a> Contact nos. /04312575824 /0431256757/04312577427
72.	For more details please refer to Ref. NIT of BHEL’s website <a href="http://www.bhel.com">http://www.bhel.com</a> (tender notification page) or from the govt. tender website <a href="http://tender.gov.in">http://tender.gov.in</a> (Public Sector Units Bharat Heavy Electricals Limited page ) <b><u>Important:</u></b> All updates, amendments, corrigendum etc., if any will be posted only on the above website as and when required. There will be no publication of the same through any other media.