



BHARAT HEAVY ELECTRICALS LIMITED
PROJECT ENGINEERING MANAGEMENT, NOIDA

Date-18-Aug-18

CORRIGENDUM- 02

PROJECT	:	2X660 MW UDANGUDI SUPERCRITICAL STPP ST
PACKAGE	:	D/G EOT CRANES ABOVE 100T
ENQUIRY NO	:	PE/PG/UDN/E-5994/2018 DTD 16/07/2018
SUBJECT	:	PRE- BID CLARIFICATION

Type of Corrigendum			
Technical Corrigendum -	<input checked="" type="checkbox"/>	Commercial Corrigendum -	<input type="checkbox"/>

In reference to the above mentioned tender enquiry for **D/G EOT CRANES ABOVE 100T** package

Please note the following.

1. Distance between the main hook and aux. hook to be considered as 1700.

All the other terms and conditions of the tender enquiry remain unchanged. All the bidders are requested to quote accordingly.

Yours faithfully,

For and on behalf of BHEL

Guru Das
Dy. Manager



2x660 MW UDANGUDI TPP-STAGE I

SPECIFICATION NO. PE-TS-435-501-A101

SECTION: III

REV 00

DATE JULY 2018

PRE-BID CLARIFICATION SCHEDULE

S. No.	Section/Clause /Page No.	Statement of the referred clause	Clarification Required
1	Crane Clearance diagram/72 of 191	Two Different value of distance between Main hoist hook & Aux. Hoist hook is shown as 1700 and 1200 in clearance drawing.	Please clarify which should be considered.

The bidder hereby certifies that above mentioned are the only clarifications required on the technical specification for the subject package.

SIGNATURE: _____

NAME: _____

DESIGNATION: _____

COMPANY: _____

DATE: _____

COMPANY SEAL

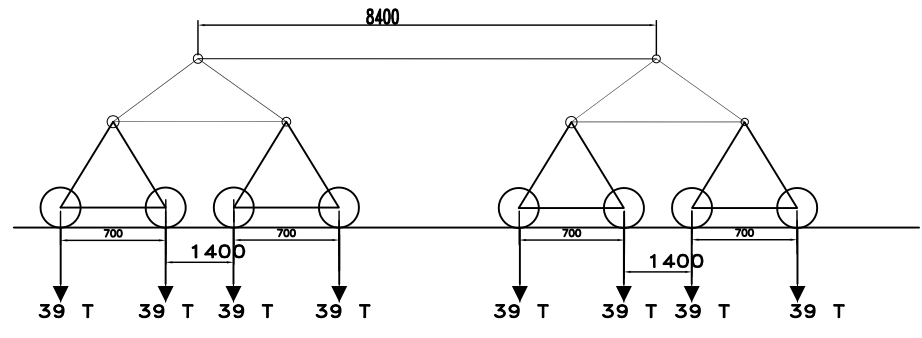
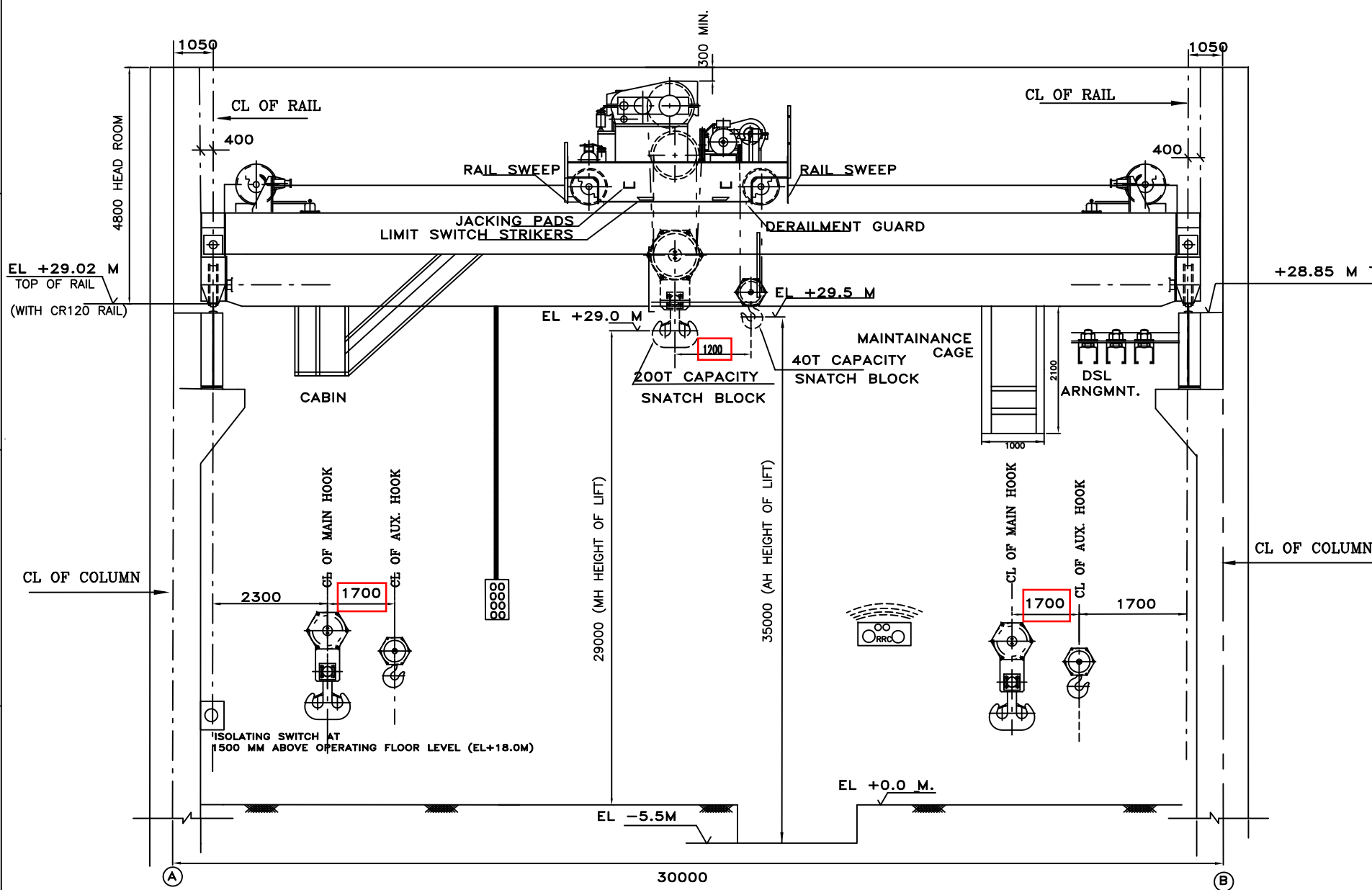

L.T. WHEEL LOAD DIAGRAM (MAX. WITHOUT IMPACT)

No. of crane = two (2)

NOTES

- 1) ALL DIMENSIONS ARE IN MM & ELEVATIONS IN METRES.
- 2) HEAD ROOM (4800 MM) DISTANCE FROM TOP OF GANTRY RAIL TO BOTTOM OF ROOF INCLUDING 300 MM FOR CLEARANCE.
- 3) THE DISTANCE FROM FACE OF THE COLUMN(ABOVE THE BRACKET) TO THE CENTRE LINE OF THE RAIL HAS TO BE MAINTAINED AS 1050 MM ON BOTH 'A' ROW SIDE AND 'B' ROW SIDE.
- 4) PENDENT LENGTH SHALL BE UPTO 1M ABOVE OPERATING FLOOR i.e. EL+18.0M
- 5) CRANE RAIL SIZE HAS BEEN TENTATIVELY INDICATED TO SHOW TOP OF RAIL ELEVATION. FINAL SIZE OF CRANE RAIL SELECTED SHALL BE SUBMITTED TO CUSTOMER DURING DETAIL ENGG.

VIEW-X

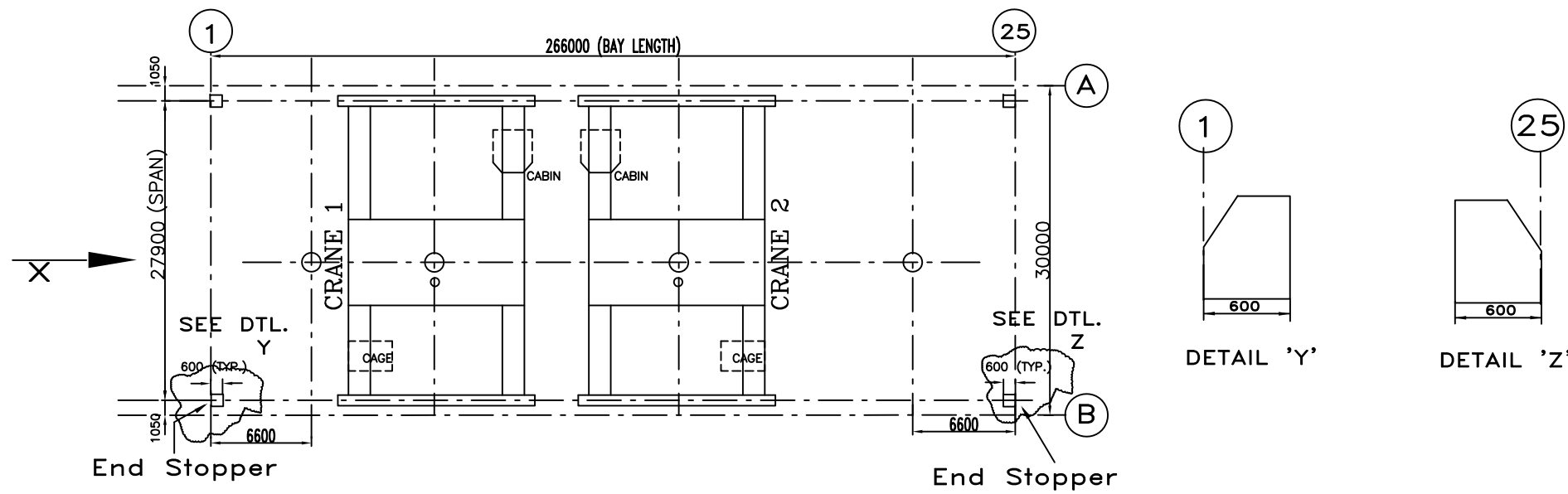

KEY PLAN

PROJECT	2x660 MW UDANGUDI SUPERCRITICAL TPS-STAGE I		
CUSTOMER	TAMILNADU GENERATION AND DISTRIBUTION CORPORATION LIMITED (TANGEDCO)		
CONTRACTOR	BHARAT HEAVY ELECTRICALS LTD POWER SECTOR PROJECT ENGINEERING MANAGEMENT NEW DELHI		

DEPT CODE M APPD	DRN	NAME	SIGN	DATE
	DESN	BHASKAR	Sd/-	MAR 2018
	CHD	LJ	Sd/-	MAR 2018
				MAR 2018

TITLE CRANE CLEARANCE DIAGRAM OF TG HALL CRANE 200/40T (DOUBLE GIRDER) E.O.T. CRANE

DEPT.	SCALE 1:3000	DRAWING NO.	PE-DG-435-501-A001
SIGN		SHEET 1 OF 1	
DATE			REV. 0

COMPUTER FILE NAME :
 COPY RIGHT AND CONFIDENTIAL
 The information on this document is the property of BHARAT HEAVY ELECTRICALS LIMITED it must not be used directly or indirectly in any way detrimental to the interest of the company.