

CAUTION THE INFORMATION ON THIS DOCUMENT IS THE PROPERTY OF BHARAT HEAVY ELECTRICALS LTD. IT MUST NOT BE USED DIRECTLY OR INDIRECTLY IN ANY WAY DETRIMENTAL TO THE INTEREST OF THE COMPANY.

2-80-310-11242

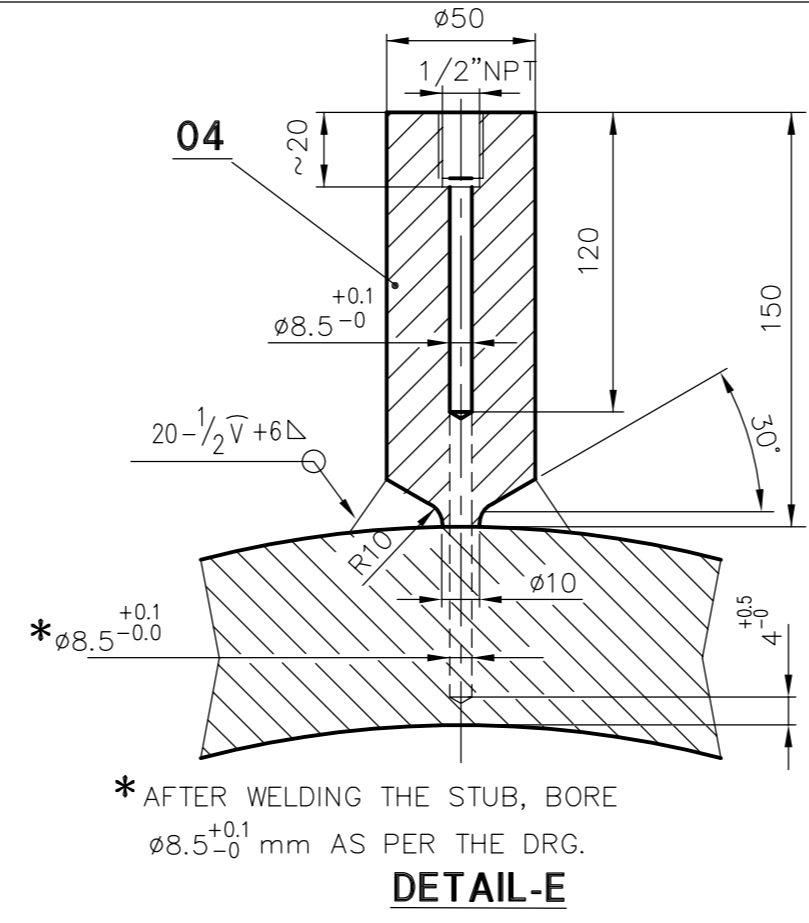
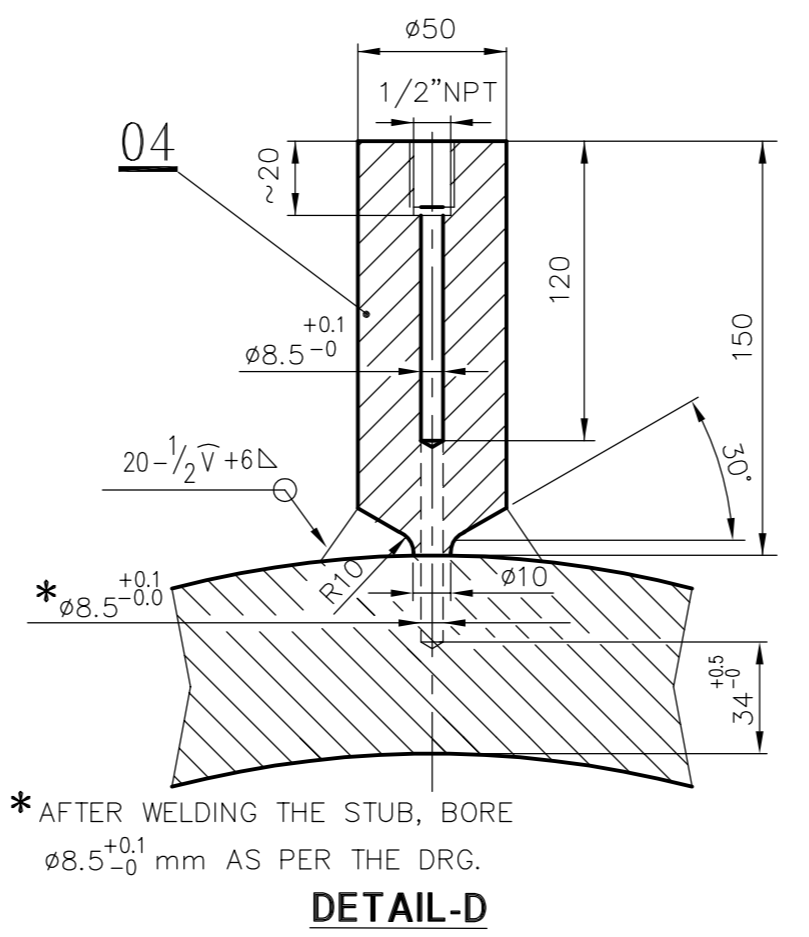
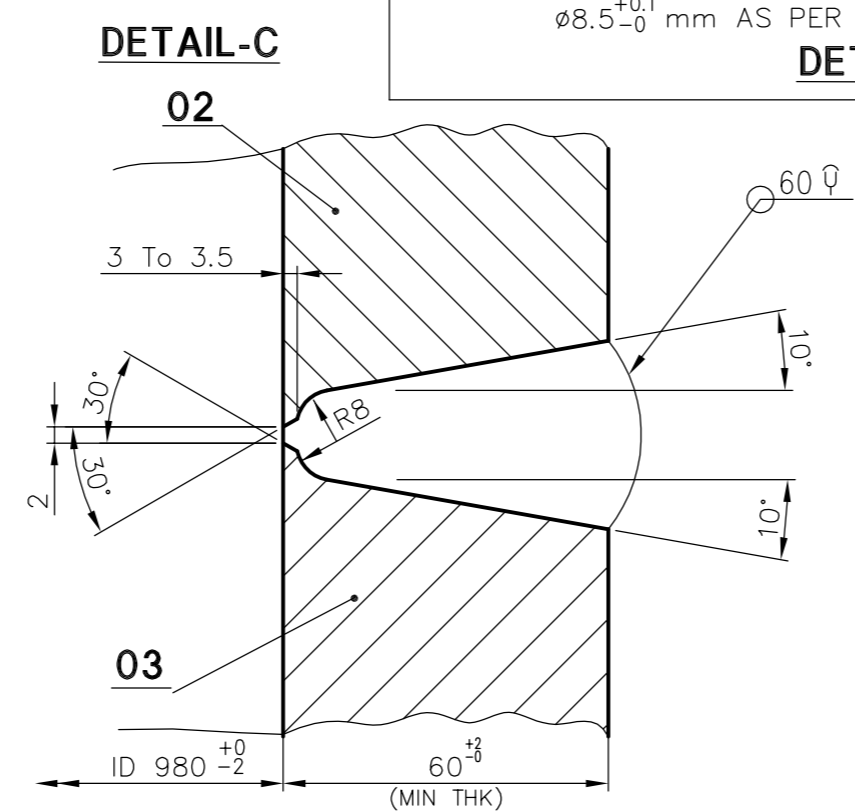
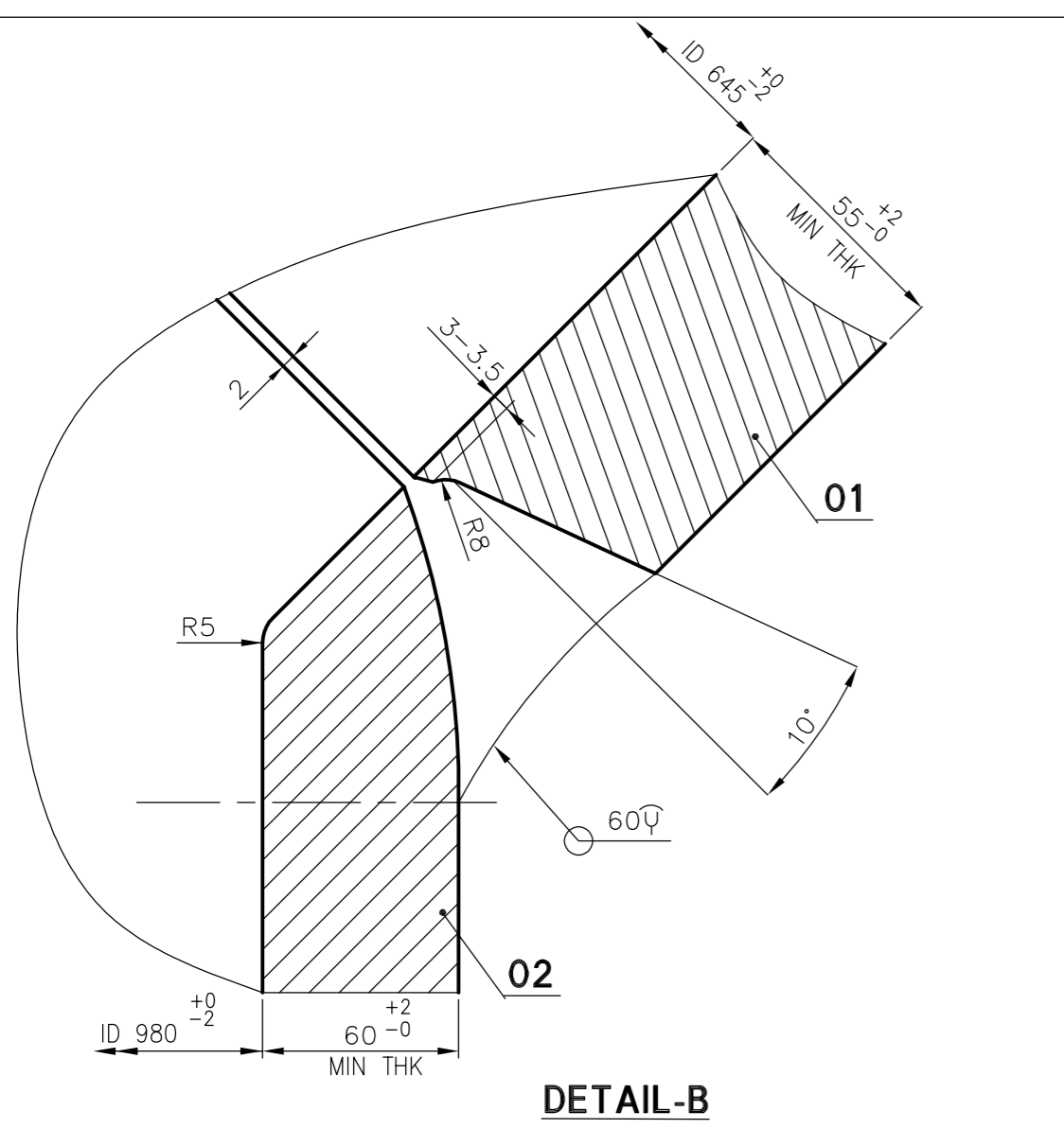
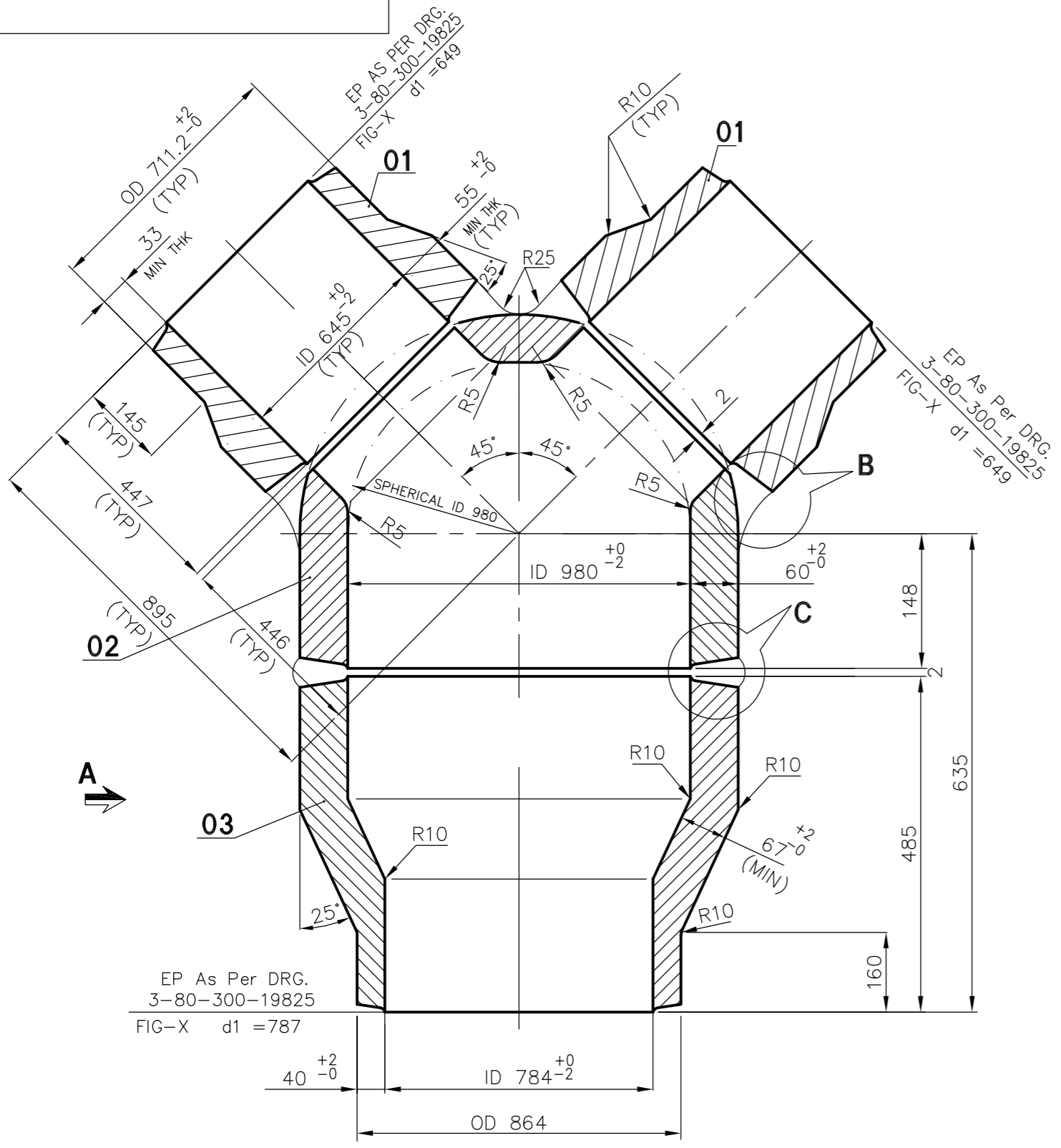

06. THE FINISHED MATERIAL SPECIFICATION IS SA182F92(A) UNDER MATERIAL CODE: 925057280000

- NOTES :-**
- DESIGN PRESSURE : 68 Kg/Cm²(g)
 - DESIGN TEMPERATURE : 596° C
 - FOLLOW TDG:108. REVISION 06.
 - PIPE SA335P92(A) CAN ALSO BE USED IN PLACE OF SA182F92(A).
 - ELECTRODES TO BE USED ARE (FOR WELDING OF -F92 WITH F92 ONLY)
 - a) GTAW : 9CrWV TIG of M/s. Metrode
 - b) SMAW : Thermit MTS-616 of M/s. Bholer
 ELECTRODES GIVEN ABOVE ARE INDICATIVE. VENDOR TO GIVE WPS FOR BHEL'S APPROVAL.

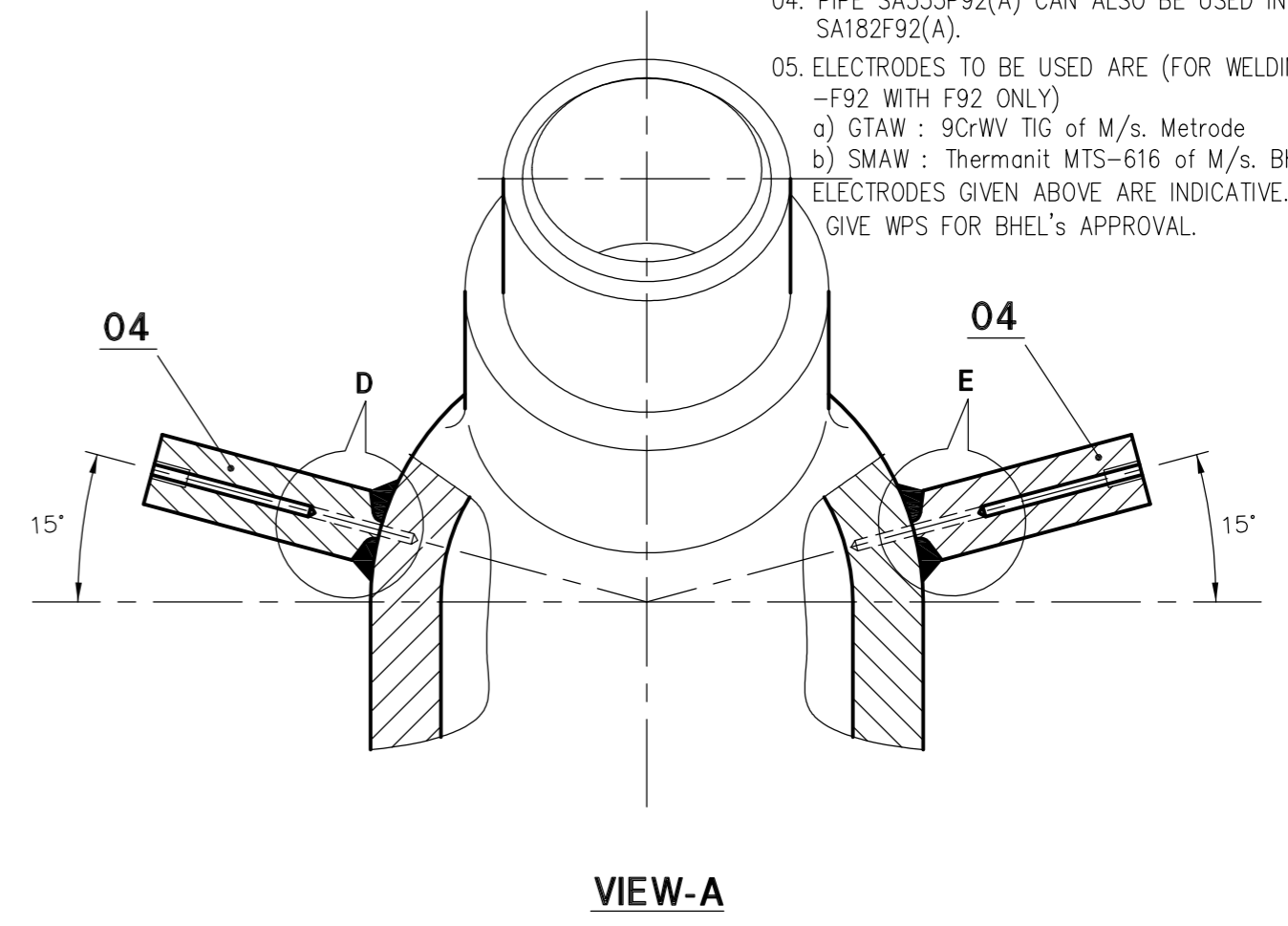

VAR NO	ITEM NO	DESCRIPTION	DRAWING NO	MATERIAL CODE	MATERIAL SPECN	UNIT WEIGHT	QUANTITY
	04	TEMP. STUB. $\phi 50$ L=150	2-80-310-11242	SA 182 F92	A	4	000
	03	OUTLET FORGING ID980 x THK60 MIN / ID784 x 40THK	2-80-310-11242	SA 182 F92	A	540	000
	02	BODY FORGING ID980 x THK60 MIN	2-80-310-11242	SA 182 F92	A	1080	000
	01	INLET FORGING ID 645 x THK 55 MIN	2-80-310-11242	SA 182 F92	A	410	000

JOB NO.		REL NO.		DATE	
---------	--	---------	--	------	--

TYPE OF PRODUCT OR NAME OF CUSTOMER/PROJECT

BHARAT HEAVY ELECTRICALS LTD., PIPING CENTRE, CHENNAI 600 017	DRN	NAME	SIGN	DATE	NO OF
	CHD	S.PANDA	-Sd-	05.12.11	ITEMS
	APPD	S.PANDA	-Sd-	05.12.11	

DEPT.	GRADE OF UN TOL. DIM	SCALE	WEIGHT (Kg).	BHEL PO REF. NO.	ITEM No.
	C/M/F	N.T.S.			
TITLE			CARD CODE	MSE DRAWING NO.	REV
Y-PIECE (OD864x40/OD711x33) SA182F92			U 01	2-80-310-11242	01

REV 02	DATE	ALTD :	BOOPALAN	REV 01	DATE	ALTD :	S.PANDA
		APPD :			30.01.12	APPD :	

ELECTRODE DETAILS INCORPORATED.

CAUTION THE INFORMATION ON THIS DOCUMENT IS THE PROPERTY OF BHARAT HEAVY ELECTRICALS LIMITED. IT MUST NOT BE USED DIRECTLY OR INDIRECTLY IN ANY WAY DETRIMENTAL TO THE INTEREST OF THE COMPANY

3-80-310-28999

DRAWING No

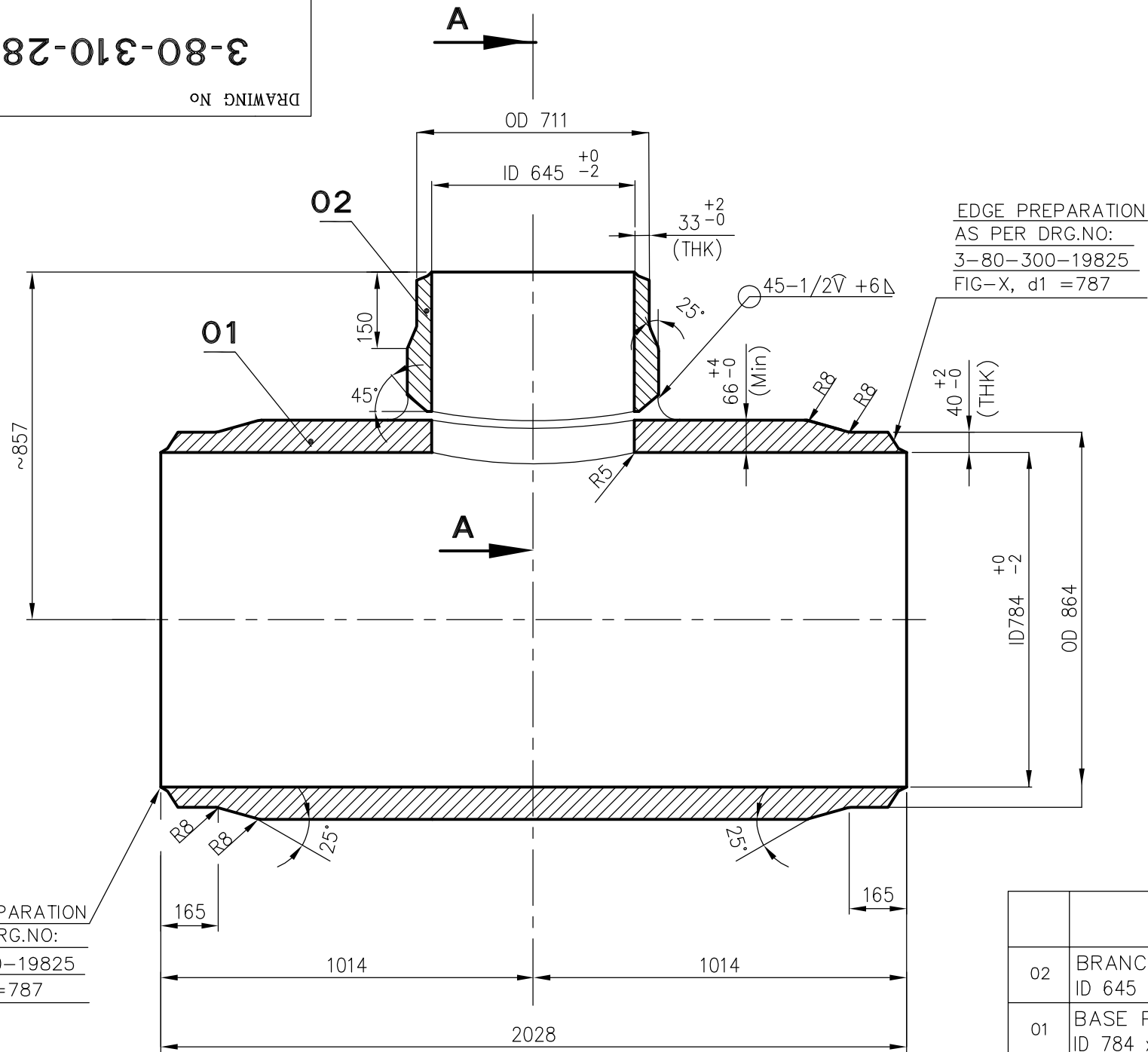

NOTES :-

- DESIGN PRESSURE : 60.8 Kg/Sq.Cm (g)
- DESIGN TEMPERATURE : 596° C
- FOLLOW TDG : 108 REV06
- ELECTRODES TO BE USED ARE,
 - GTAW : 9CrWV TIG of M/s. Metrode
 - SMAW : Thermanit MTS-616 of M/s. Bholer
 ELECTRODES GIVEN ABOVE ARE INDICATIVE. VENDOR TO GIVE WPS FOR BHEL'S APPROVAL.
- PIPE SA335P92(A) CAN ALSO BE USED IN PLACE OF SA182F92(A).
- THE STOCK CODE FOR THE FINISHED UEQ. TEE: 925057290000

12.5

EDGE PREPARATION AS PER DRG.NO: 3-80-300-19825 FIG-X, d1=787

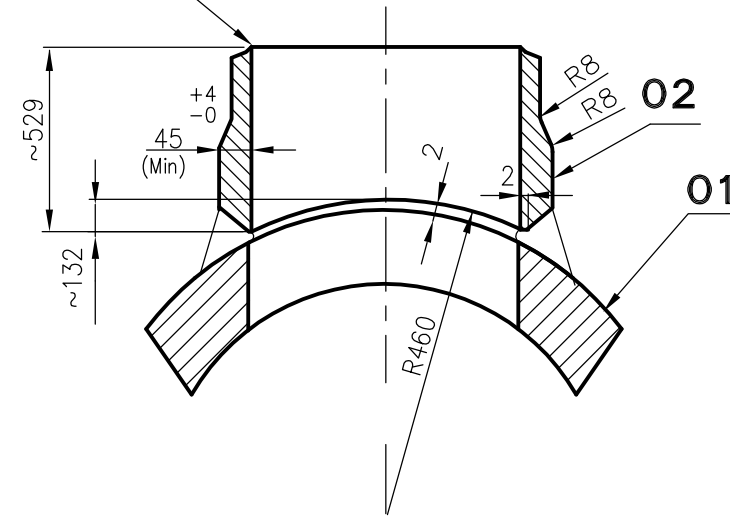

SECTION-AA

EDGE PREPARATION AS PER DRG.NO: 3-80-300-19825 FIG-X, d1=787

ITEM NO.	DESCRIPTION	DRAWING NO.	ITEM NO. / VAR NO.	MATERIAL CODE / MATERIAL SPEC.	A / C	UNIT WT. / QTY.
02	BRANCH NOZZLE L=529 ID 645 x Thk 45 Min	3-80-310-28999		SA 182 F92	A	405,000 1
01	BASE PIPE L = 2028 ID 784 x Thk 66 Min	3-80-310-28999		SA 182 F92	A	2636,000 1

TYPE OF PRODUCT OR NAME OF CUSTOMER/PROJECT



BHARAT HEAVY ELECTRICALS LTD.,
PIPING CENTRE,
CHENNAI 600 017

DRN	NAME	SIGN	DATE	NO OF ITEMS
MANOJ	MANOJ	-SD.-	05.12.11	
CHD	S.PANDA	-SD.-	05.12.11	
APPD	S.PANDA	-SD.-	05.12.11	

REV	DATE	ALTD :	REV	DATE	ALTD :
02		BOOPALAN	01	30.01.12	S.PANDA
ZONE			ZONE		ELECTRODE DETAILS INCORPORATED.

DEPT.	GRADE OF UN TOL DIM	SCALE	WEIGHT (Kg).	BHEL PO REF.NO:	ITEM No.
	C/M/F	N.T.S.			
TITLE			CARD CODE	DRAWING No.	REV
FABRICATED UNEQUAL TEE (OD864x40/OD711x33) SA182F92			U 01	3-80-310-28999	01

CAUTION: The information on this document is the property of BHARAT HEAVY ELECTRICALS LTD. It must not be used directly or indirectly in any way detrimental to the interest of the company.

REV	DATE	ALTERED: BOOPALAN	REV	DATE	ALTERED: BOOPALAN	REV	DATE	ALTERED: BOOPALAN
01	30.06.12	APPROVED: S.PANDA	02	05.02.12	APPROVED: S.PANDA	03	09.08.12	APPROVED: S.PANDA
TDG NO. CORRECTED			MATERIAL CODE INDICATED			REDUCER TYPE CHANGED		

ALL DIMENSIONS ARE IN MILLIMETRES

NOTES :-

- 01. DESIGN PRESSURE : 60.8 Kg/Cm² (g)
- 02. DESIGN TEMPERATURE : 596° C
- 03. FOLLOW TDG. 104 REV04

12.5

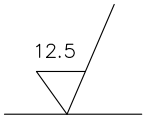

EDGE PREPARATION
AS PER DRG NO:
3-80-300-19825
FIGURE-X, d1=787

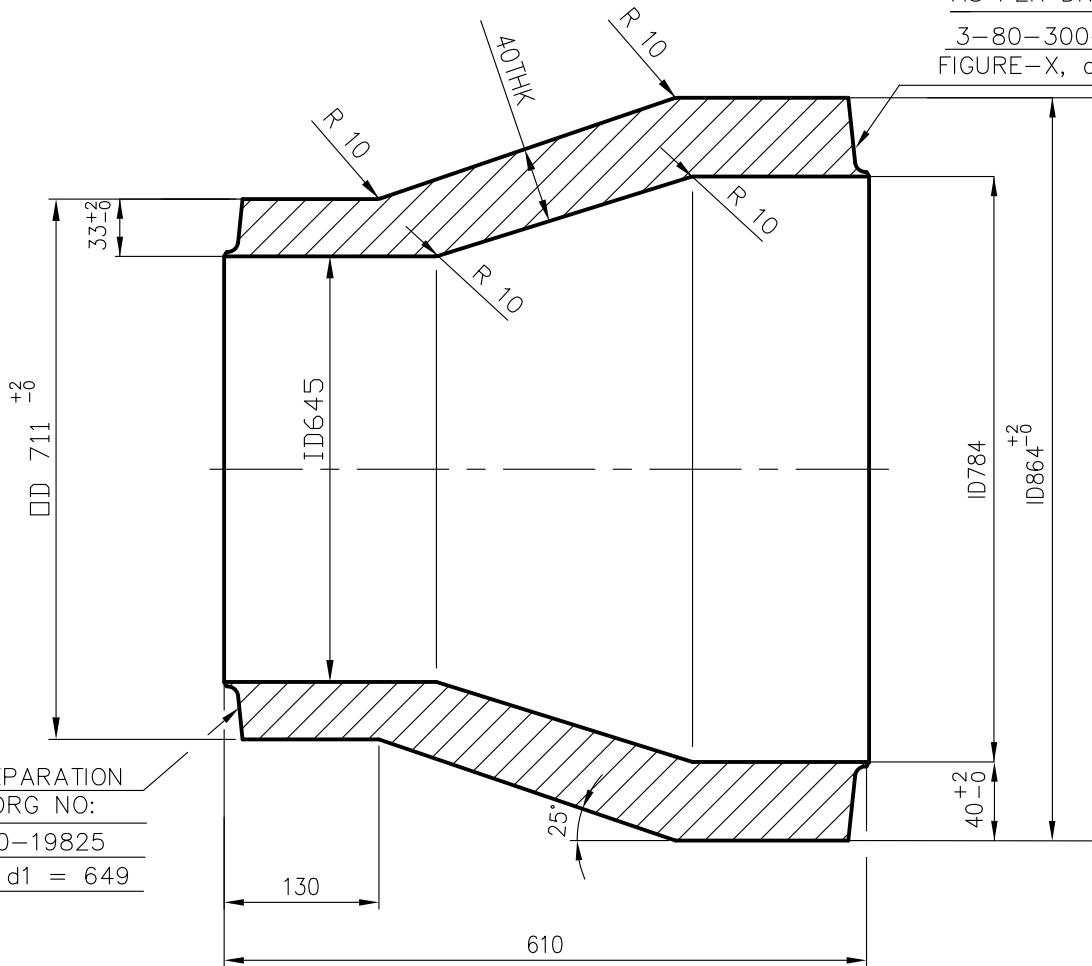

EDGE PREPARATION
AS PER DRG NO:
3-80-300-19825
FIGURE-X, d1 = 649

	MATCHING PIECE L=610 OD864X40/OD711X33	92 117 689 0000	A	400	000
VAR NO.	DESCRIPTION	MATL. CODE	A	UNIT.WT.(Kg)	
		MATL. SPECN.	C	QTY.	

		BHARAT HEAVY ELECTRICALS LIMITED PIPING CENTRE CHENNAI 600 017		DRN	NAME	SIGN	DATE	NO.OF VAR
DEPT		GRADE OF UNTOL.DIM	SCALE	CHD	S.PANDA		05.12.11	
CODE		C / M / F	N.T.S	APPD	S.PANDA		05.12.11	
TITLE				CARD CODE	DRAWING NO.			REV
MATCHING PIECE (OD864X40/OD711X33 SA182F92)				U 01	4-80-310-74372			03

ALL DIMENSIONS ARE IN MILLIMETRES

REV 01	DATE	ALTD
		APPD

12.5/

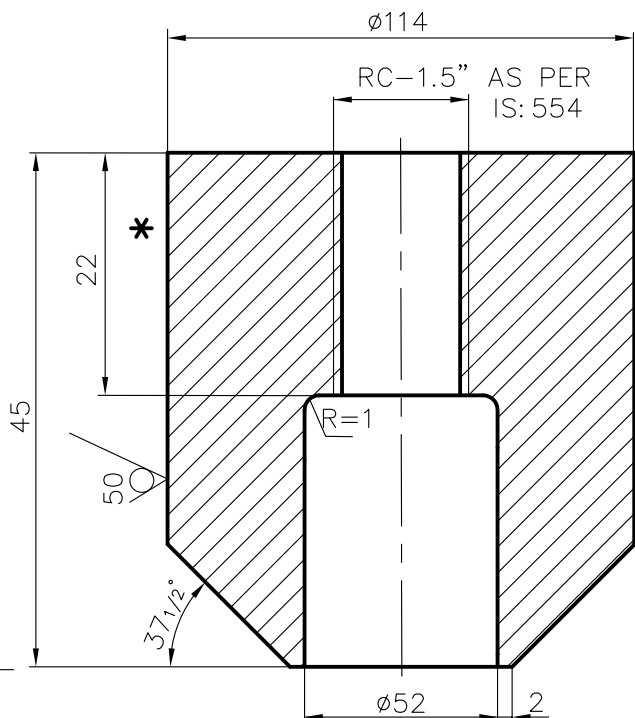

NOTES:

- 01 DESIGN PRESSURE : 62 kg/sq.cm(g)
- 02 DESIGN TEMPERATURE : 601 °C
- 03 HARD PUNCH "F92" AT PLACE MARKED WITH *
- 04 ALTERNATE/SUITABLE SIZE OF SA182 F92 FORGING CAN ALSO BE USED.
- 05 FOLLOW TDC: TDG:104, REV.04
- 06 THIS STUB IS REQUIRED FOR HRH&LPBP SYSTEMS OF 660 MW UNIT.

	TEMP STUB RC1.5" OD114	92 516 751 0000	A	3	200
		SA 182 F92			
VAR NO.	DESCRIPTION	MATL. CODE	A	UNIT	UNIT.WT.(Kg)
		MATL. SPECN.	C	DI	QTY.

 BHARAT HEAVY ELECTRICALS LIMITED PIPING CENTRE CHENNAI 600 017		DRN	NAME	SIGN	DATE	NO. OF VAR
		B B SINGH			11.05.12	
		S PANDA			11.05.12	
		C V NATHAN			11.05.12	
DEPT	GRADE OF UNTOL. DIM	SCALE	WEIGHT (KG).	REF. TO ASSY./OLD DRG.	ITEM NO.	NO. OF ITEMS
CODE	C / M / F	N.T.S				
TITLE			CARD CODE	DRAWING NO.	REV	
TEMPERATURE STUB RC1.5" OD 114 L=45 SA182F92			U 01	4-80-310-75204	00	

CAUTION: The information on this document is the property of BHARAT HEAVY ELECTRICALS LTD. It must not be used directly or indirectly in any way detrimental to the interest of the company.

REV 01	DATE	ALTD:
		APPD:

DESIGN PRESSURE: 62 kg/sq.cm(g) DESIGN TEMPERATURE: 601°C

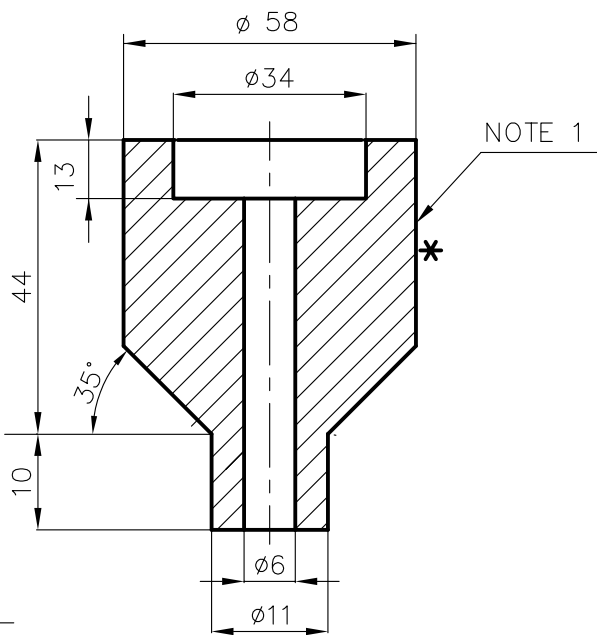

NOTES:

- 01 HARD PUNCH "SA182F92(A) CL9000-25", AT PLACE MARKED WITH *
- 02 ALTERNATE/SUITABLE SIZE OF SA182 F92 FORGING CAN ALSO BE USED.
- 03 FOLLOW TDC: TDG:104, REV.04
- 04 THIS STUB IS REQUIRED FOR HRH & LPBP SYSTEM OF 660MW UNIT.
- 05 THE CRITICAL DIMENSIONS ARE IN LINE WITH ASME B16.11 (HALF COUPLING)/CL 9000.

	ROD ϕ 80 ; L=54	92 516 750 0000	A	0 810
		SA 182 F92		
NO.	DESCRIPTION	MATL. CODE	A	UNIT.WT.(Kg)
		MATL. SPECN.	C	QTY.

	BHARAT HEAVY ELECTRICALS LIMITED PIPING CENTRE CHENNAI 600 017		NAME	SIGN	DATE	NO. OF VAR
	DEPT	GRADE OF UNTOL. DIM	DRN	B B SINGH	11.05.12	
	CODE	C / M / F	CHD	S PANDA	11.05.12	
			APPD	C V NATHAN	11.05.12	
		SCALE	WEIGHT (KG).	REF. TO ASSY./OLD DRG.	ITEM NO.	NO. OF ITEMS
		N.T.S	0.810			
TITLE			CARD CODE	DRAWING NO.	REV	
SOCKET WELDED STUB NB 25-CL 9000 SA182F92			U 01	4-80-310-75205	00	

CAUTION: The information on this document is the property of BHARAT HEAVY ELECTRICALS LTD. It must not be used directly or indirectly in any way detrimental to the interest of the company.

ALL DIMENSIONS ARE IN MILLIMETRES

12.5

REV 01	DATE 13.06.12	ALTERED APPROVED	BAHADUR S.PANDA
DRG. TITLE ALTD.			

NOTES:

- 01 DESIGN PRESSURE : 62 kg/sq.cm(g)
- 02 DESIGN TEMPERATURE : 601 °C
- 03 HARD PUNCH "F92" AT PLACE MARKED WITH *
- 04 ALTERNATE/SUITABLE SIZE OF SA182 F92 FORGING CAN ALSO BE USED.
- 05 FOLLOW TDC: TDG:104, REV.04
- 06 THIS STUB IS REQUIRED FOR HRH&LPBP SYSTEMS VENT OF 660 MW UNIT.

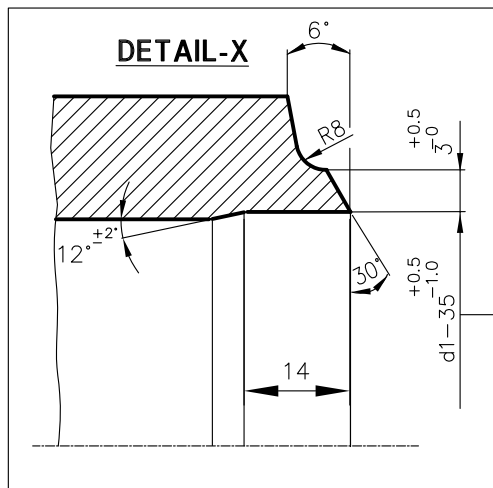
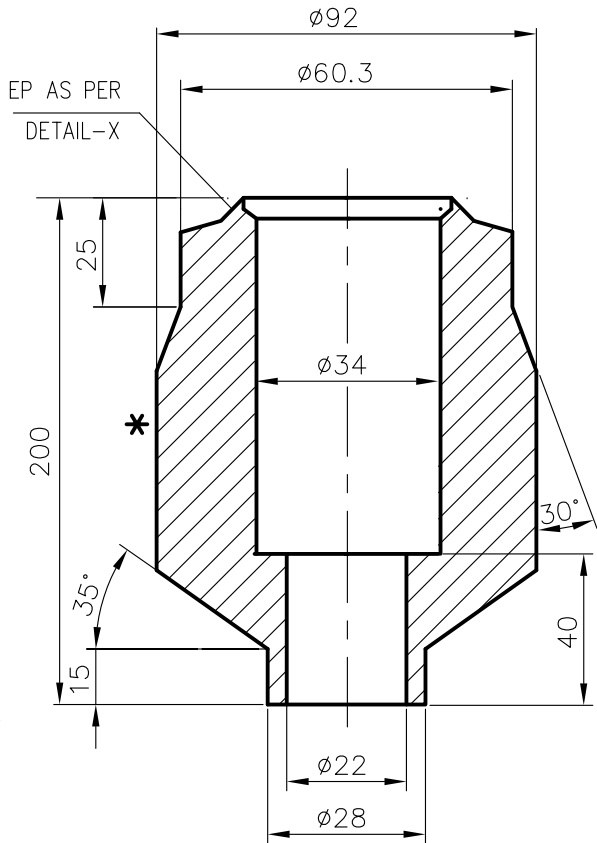

	ROD ϕ 100, L=200	92 516 749 0000	A	6	160
		SA 182 F92			
VAR NO.	DESCRIPTION	MATL. CODE	A	UNIT	UNIT.WT.(Kg)
		MATL. SPECN.	C	DI	QTY.

 BHARAT HEAVY ELECTRICALS LIMITED PIPING CENTRE CHENNAI 600 017		DRN	B B SINGH	SIGN		DATE	11.05.12	NO. OF VAR
		CHD	S PANDA			DATE	11.05.12	
		APPD	C V NATHAN			DATE	11.05.12	
DEPT	GRADE OF UNTOL. DIM	SCALE	WEIGHT (KG).	REF. TO ASSY./OLD DRG.		ITEM NO.	NO. OF ITEMS	
CODE	C / M / F	N.T.S	6 160					
TITLE			CARD CODE	DRAWING NO.			REV	
STUB OD92 SA182F92 (CONN. PIPE OD60.3)			U 01	4-80-310-75206			01	

CAUTION: The information on this document is the property of BHARAT HEAVY ELECTRICALS LTD. It must not be used directly or indirectly in any way detrimental to the interest of the company.

DATE

12.5/

NOTES:

- 01 DESIGN PRESSURE : 62 kg/sq.cm(g)
- 02 DESIGN TEMPERATURE : 601°C
- 03 HARD PUNCH "F92" AT PLACE MARKED WITH *
- 04 ALTERNATE/SUITABLE SIZE OF SA182 F92 FORGING CAN ALSO BE USED.
- 05 FOLLOW TDC: TDG:104, REV.04
- 06 THIS STUB IS REQUIRED FOR HRH&LPBP SYSTEMS OF 660 MW UNIT.

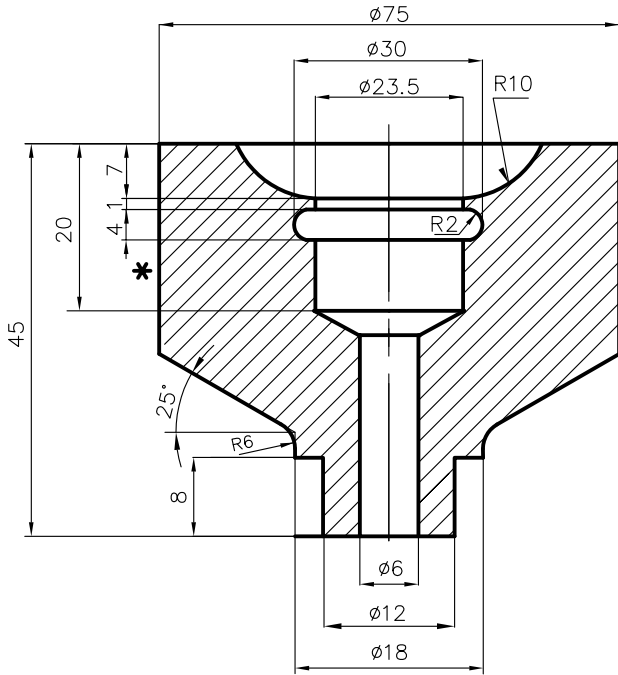

ROUND ϕ 80 L=45

92 516 748 0000 A
SA 182 F92

0 820
UNIT.WT.(Kg)
QTY.

VAR

MATL. SPECN. A C



BHARAT HEAVY ELECTRICALS LIMITED
PIPING CENTRE
CHENNAI 600 017

B B SINGH	11.05.12
S PANDA	11.05.12
C V NATHAN	11.05.12

DEPT	GRADE OF TOL. DIM C / M / F	SCALE	WEIGHT (KG).	REF. TO ASSY./OLD DRG.	ITEM NO.	NO. OF ITEMS
		N.T.S	0.820			

TEMPERATURE STUB OD75
L=45 HWR SA182F92

U 01

4-80-310-75207

REV
00

CAUTION: This ELECTRICALS LTD. It must not be used directly or indirectly in any way detrimental to the interest of the company.

CAUTION: The information on this document is the property of BHARAT HEAVY ELECTRICALS LTD. It must not be used directly or indirectly in any way detrimental to the interest of the company.

REV 01	DATE 13.06.12	ALTERED BAHADUR	APPROVED S.PANDA
DRG. TITLE ALTD.			
REV 02	DATE 12.07.12	ALTERED :K.BOOPALAN-Sd-	APPROVED : S.PANDA -Sd-
DRG. TITLE ALTD.			

NOTES:

- 01 DESIGN PRESSURE : 62 kg/sq.cm(g)
- 02 DESIGN TEMPERATURE : 601°C
- 03 HARD PUNCH "F92" AT PLACE MARKED WITH *
- 04 ALTERNATE/SUITABLE SIZE OF SA182 F92 FORGING CAN ALSO BE USED.
- 05 FOLLOW TDC: TDG:104, REV.04
- 06 THIS STUB IS REQUIRED FOR HRH&LPBP SYSTEMS FOR 660 MW UNIT.

12.5

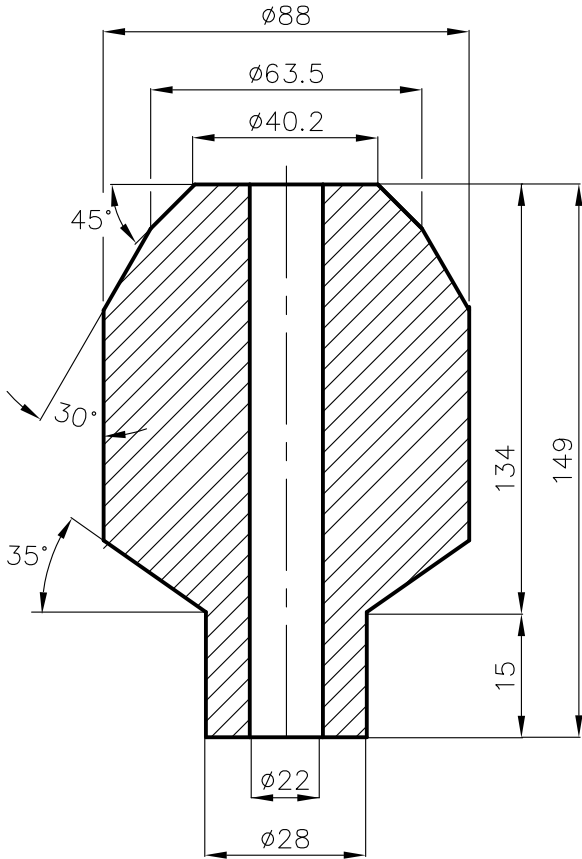

	RODØ100; L=149	92 516 747 0000	A	7 000
		SA 182 F92		
VAR NO.	DESCRIPTION	MATL. CODE	A	UNIT.WT.(Kg)
		MATL. SPECN.	C	QTY.

		BHARAT HEAVY ELECTRICALS LIMITED PIPING CENTRE CHENNAI 600 017		DRN	B B SINGH	SIGN	DATE	NO.OF VAR
				CHD	S PANDA		11.05.12	
				APPD	C V NATHAN		11.05.12	
DEPT	GRADE OF UNTOL. DIM	SCALE	WEIGHT (KG).	REF. TO ASSY./OLD DRG.		ITEM NO.	NO. OF ITEMS	
CODE	C / M / F	N.T.S	7.000					
TITLE				CARD CODE	DRAWING NO.			REV
THERMOWELL STUB OD 88 H-149 SA182F92 (MAIN PIPE THICK 37)				U 01	4-80-310-75208			02