



**Bharat Heavy Electricals Limited, CSU & FP, Jagdishpur
Sub-Contracting Division (MM Dept.)**

Annexure-A

BANK GUARANTEE

In consideration of the Bharat Heavy Electricals Limited, Fabrication Plant, Jagdishpur Unit (hereinafter called the company) having agreed to exempt M/s _____

(herein after called the said contractor, which terms include 'Suppliers' for the purpose of the Bond) from the demand under the terms and conditions of an agreement dated _____ made between M/s _____

and Bharat Heavy Electricals Limited, Fabrication Plant, Jagdishpur Unit having this Registered Head Office at BHEL House, Siri Fort New Delhi- 110049 for supply the necessary Raw Materials / Components / Tools & instruments etc for fabrications / Assembly / Machining and supply of finished products under the terms and conditions of various purchase orders, placed by company from time to time and their acceptance by the contractor (herein after called the said agreement) of security deposit for the due fulfillment by the said contractor of the terms and conditions contained in the said agreement on production of Bank Guarantee for Rs. _____ We

(herein after referred to as 'the Bank') at the request of M/s _____ (Contractor) to hereby undertake to pay the Company an amount not exceeding Rs. _____ (Rupees _____ only) against any loss / damage caused to or suffered or would be caused to or suffered by the Company by reason of any breach by the said contractor of any of the terms and conditions contained in the agreement.

2. We _____ (indicate the Name of Bank) do hereby undertake to pay the amounts due and payable under this guarantee without any demur, merely on a demand from the company stating that the amount claimed is due by way of loss or damage caused to or would be caused to or suffered by the company by reasons of breach by the said contractor of any of the terms and conditions contained in the said agreement or by reasons of the contractor failure to perform the said agreement. Any such demand made on the Bank shall be conclusive as regards the amount due and payable by the Bank under this Guarantee. However, our liability under this Guarantee shall be restricted to an amount not exceeding Rs. _____ (Rupees _____ only).

Contd.....2

This Page No.3 of Bank Guarantee No. _____ dt _____ issued on printed security form no. _____ at its first page.

3. We _____ undertake to pay to the company any money so demanded notwithstanding any dispute or disputes raised by the contractor in any suit or proceeding pending before any court tribunal relating thereto our liability under this present

The payment so made by us under this bond shall be a valid discharge of our liability for payment thereunder and the contractor shall have no claim against us for making payment.

4. We _____ further agree that the Guarantee herein contained shall remain in full force and effect during the period that would be taken for the performance of the said agreement and shall continue to be enforce able till all the dues of the company under or by virtue of

28/11/13



Bharat Heavy Electricals Limited, CSU & FP, Jagdishpur
Sub-Contracting Division (MM Dept.)

the said agreement have been fully paid and its claims satisfied of discharged or till Bharat Heavy Electricals Limited; Fabrication Plant, jagdishpur (Office / Department) certifies that the terms and conditions of the said agreement have been fully and properly carried out by the said contractor and accordingly discharges this Guarantee unless a demand or claim under this Guarantee is made on us in writing on or before _____ (B.G. Expiry Date). We shall be discharged from all the liability under this Guarantee thereafter.

5. We _____ (indicate the Name of Bank), further agree with the company that the company shall have the fullest liberty without our consent and without affecting in any manner or obligation hereunder to vary any of the terms and conditions of the said agreement or to extend time of performance by the said contractor from time to time or to postpone for any time or from time to time any of the powers exercisable by the company against the said contractor and to for bear or endorse any of the terms and conditions relating to the said agreement and we shall not be relieved from our obligation by reason of any such variation, or extension being granted to the said contractor, or for any forbearance, act of omission of the party of the company or any indulgence by the company to the said contractor or by any such matter or thing whatsoever which under the law relating to sureties would but for this provision have effect of son relieving us.

6. This guarantee will not be discharged due the change in the constitution of the Bank or the Contractor.

7. We _____ (indicate the name of Bank) lastly undertake not to revoke this guarantee during the currency except with the previous consent of the company in writing.

8. Last date for lodgment of claim will be 90 days from the expiring of Bank Guarantee i.e. _____ (date).

9. Notwithstanding anything contained in the forgoing our liability under this guarantee is restricted to Rs. _____) guarantee shall remain in force until unless a claim under the guarantee is made against us within 90 days from the aforesaid date i.e. by _____ all your rights under the said guarantee shall be forfeited & we shall be relieved and discharged from all liabilities there under.

Date the _____ this _____ days of _____

28/11/13

INDEMNITY BOND FOR FREE ISSUE MATERIALS

BHEL P.O. NO.: DATED
.....

FOR
.....
.....
.....
.....

M/s. BHARAT HEAVY ELECTRICALS LIMITED,
FABRICATION PLANT, JAGDISHPUR IND. AREA
AMETHI- 227817 (U.P.)

WHEREAS M/s. Bharat Heavy Electricals Limited (hereinafter referred to as "The Customer" which expression shall unless repugnant to the context includes their legal representatives successors and assigns having their office at Jagdishpur Industrial Area, Amethi-227817, U.P. has entered into a contract with (name of the vendor)(hereinafter referred to as the representatives successors and assigns for supply for free issue material on the terms and conditions as set out inter-alia in the above said Purchase Order and various documents forming part thereof hereafter collectively referred to as the "Said Contract" which expression shall include all amendments modifications and / or variations thereto. This will also include other future orders placed by BHEL during below mentioned period.

AND WHEREAS the Customer has agreed to supply to the contractor major portion of war materials / components etc. for the purpose of execution of the said contract by the contractor (the raw materials / components etc.) to be supplied by the Customer to the Contractor hereinafter for the sake of Brevity referred to as the "Said Contract" shall be under the custody and charge of the contractor and shall be kept stored, altered, worked upon, machines / fabricated at the sole risk and expense of the Contractor.

28/1/13

NOW THEREFORE in consideration of the pre-condition to the supply of the said materials by the Customer to the Contractor, The Contractor hereby irrevocably and unconditionally undertake to indemnify and keep indemnified the Customer from and against all loss, damage and destruction (inclusive but not limited to any or all loss or damage and destruction to or of the said materials or any item or part thereof by theft, pilferage, fire, flood , storm, tempest, lightening, explosion, storage, chemical or physical action or reaction bending, warping, exposure, resting, faulty workmanship, fabrication of faulty method or technique of Fabrication, strike, riot, civil connection or other act or omission or commission whatsoever within or beyond the control of Contractor, misuse and misappropriation (inclusive but not limited to misuse or misappropriation by the Contractor and the Contractor's servant and / or agents). Whatsoever to or of in the said materials or any part of item thereof from the date of return to the Purchaser of the said material or relative part of item thereof of completed construction works incorporating the said material and undertake to pay to the Customer forthwith on demand in writing without pretest or demur the value as specified by the Customer of the said material or item or part thereof lost, damaged, destroyed, misused and / or misappropriated, as the case may be, together with the Customers costs and expenses (inclusive of but not limited to handling transportation cartage insurance freight packing and inspection costs / or expenses) upto and aggregate limit of **Rs.(Rupees)**.

1. This indemnity / Undertaking shall be a continuing indemnity / Undertaking and shall remain valid and irrevocable for all claims of the Purchaser arising hereunder upto and until the midnight of. However, if the Contract for which this indemnity / Undertaking is given is not completed by this date, Contractor hereby agrees to extend the Indemnity / Undertaking till such time as it's required to fulfill the Contract.
2. The Indemnity / Undertaking shall not be determined or change of constitution or insolvency of the Contractor but shall be in all respect and for all purpose be binding and operative until payment of all moneys payable to the Customer in terms thereof.
3. The mere statement or allegation made by or on behalf of the Customer in any notice or demand or other writing addressed to the Contractor as to any of the said material or item or part thereof having been lost, damage, destroyed, misused or misappropriated while in the custody of the contractor and / or prior to completion of the completed fabrication / machining works and handling over the completed job thereof incorporating the said materials shall be conclusive of the factor of the said material or item or part thereof having been supplied to the Contractor and / or the loss , damage , destruction, misuse or misappropriation thereof, as the case may be while in the custody of the

28/11/13

Contractor and / or prior to the completion of the fabrication / machining works and handing over the completed over the Purchaser to produce any documentary proof or other evidence whatsoever in support of this.

4. The amount stated in any notice of demand addressed by the Customer to the Contractor as to the value of such said material lost, damaged, destroyed, misused or misappropriated. Inclusive relative to the costs and expenses incurred by the Customer in connection therewith shall be conclusive of the Value of such said materials and the said cost and expenses as also of the amount liable to be paid to the Customer in produce nay voucher, bill or other documentation as evidence whatsoever in support thereof.

The Undersigned has full power to execute this indemnity Bond on behalf of the Contractor under the capacity as Chairman & Managing Director of the Company.

Place: _____

Date: _____

Witness: _____

28/11/13

DESPECIFICATION TABLE

SL	DESCRIPTION	DU	QTY	ITEM NO.
1	TRANSITION WALL	113	1	0114 12.13.14.17
2	TRANSITION WALL	114	1	0216 17.18.19
3	TRANSITION WALL	115	1	0318 20.21.22.23
4	TRANSITION WALL	116	1	0420 24.25.26.27
5	TRANSITION WALL	117	1	0522 28.29.30.31
6	TRANSITION WALL	118	1	0624 32.33.34.35
7	TRANSITION WALL	119	1	0726 36.37.38.39
8	TRANSITION WALL	120	1	0828 40.41.42.43
9	TRANSITION WALL	121	1	0930 44.45.46.47
10	TRANSITION WALL	122	1	1032 48.49.50.51
11	TRANSITION WALL	123	1	1134 52.53.54.55
12	TRANSITION WALL	124	1	1236 56.57.58.59
13	DOOR	125	1	1338 60.61.62.63
14	CHANNEL	126	1	1440 64.65.66.67

ITEM NOS. 04 TO 070 SENT AS LOOSE
DUS 127 TO 143.

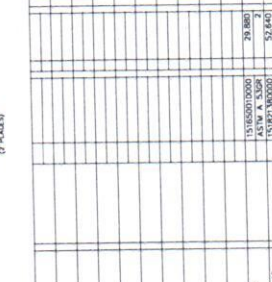
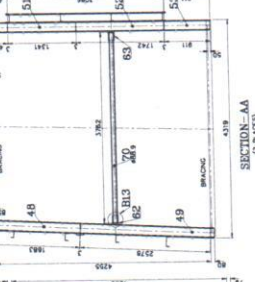

ITEM NO.	DESCRIPTION	QTY	ITEM NO.
70	PIPE 1/2" x 1/4"	28.800	15100010000
71	PIPE 3/4" x 1/4"	52.800	15100010000
72	PIPE 1" x 1/4"	30.800	15100010000
73	PIPE 1 1/2" x 1/4"	48.800	15100010000
74	PIPE 2" x 1/4"	74.800	15100010000
75	PIPE 2 1/2" x 1/4"	78.800	15100010000
76	PIPE 3" x 1/4"	82.800	15100010000
77	PIPE 3 1/2" x 1/4"	86.800	15100010000
78	PIPE 4" x 1/4"	90.800	15100010000
79	PIPE 4 1/2" x 1/4"	94.800	15100010000

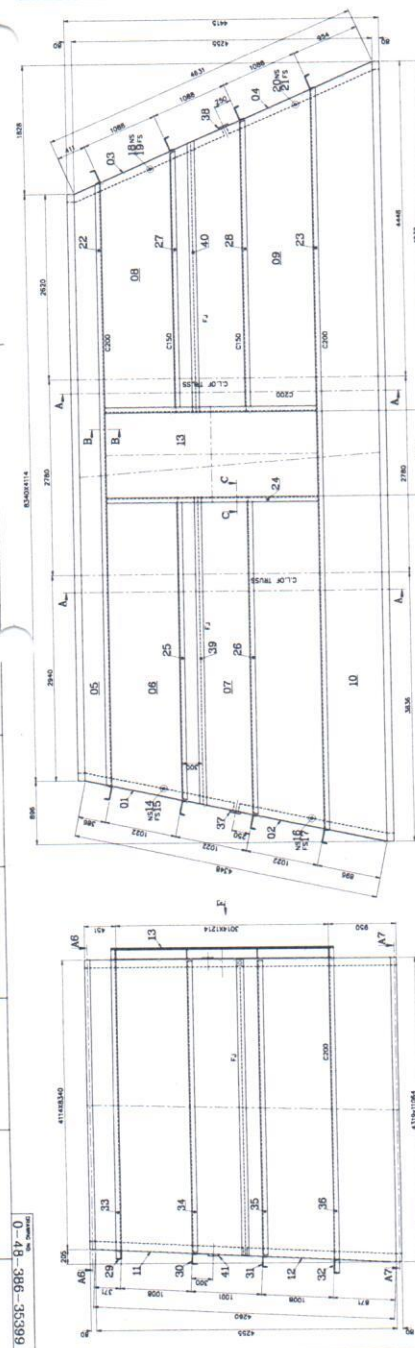

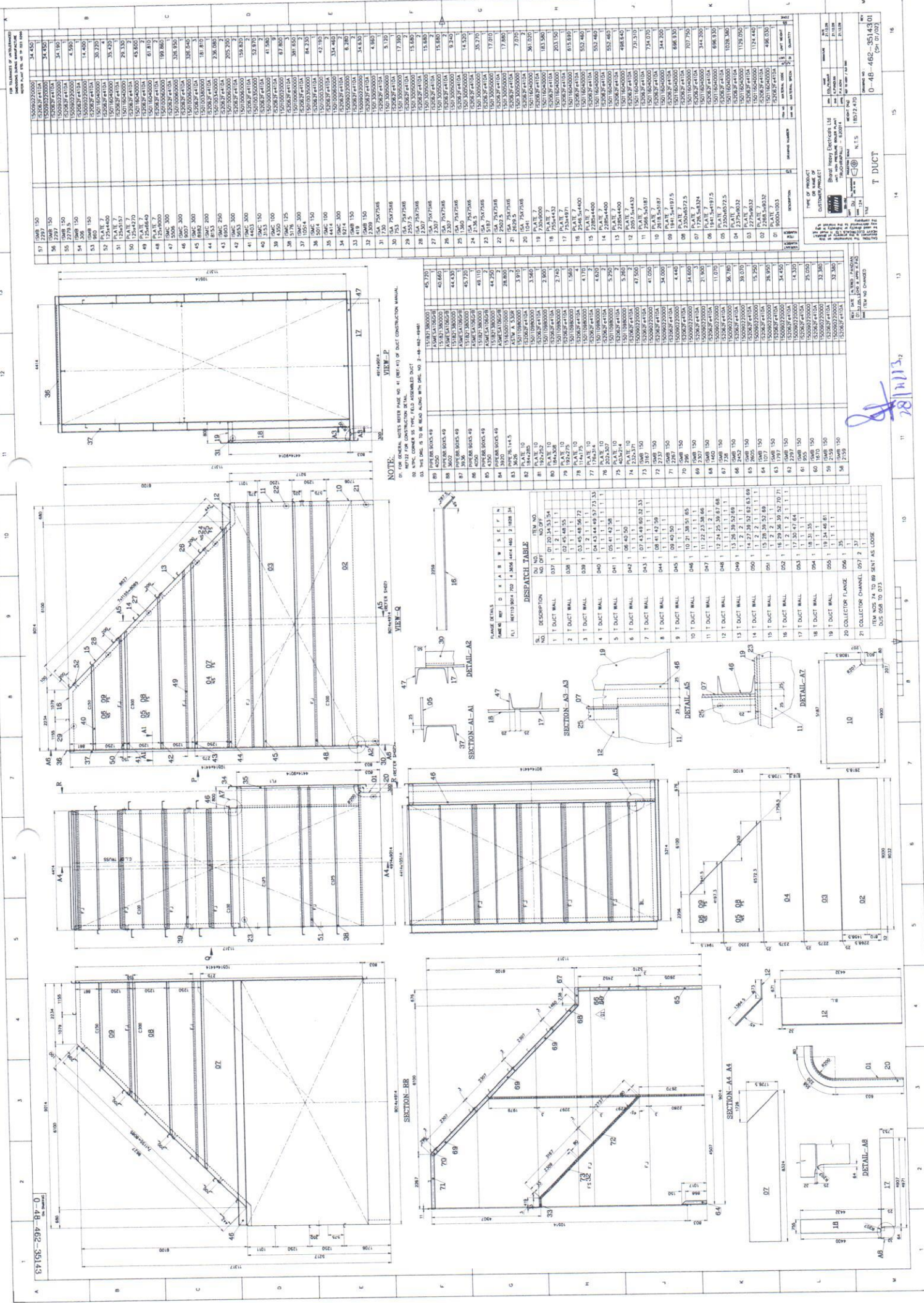

NOTE: IN ALL GENERAL NOTES REFER TO DRAWING NO. 41 (REV. 01) OF DUCT CONSTRUCTION MANUAL.
 REFERENCE TO CONSTRUCTION MANUAL IS ACCUMULATED DUCT.
 ALL THIS DUCT IS TO BE BUILT ALONG WITH DME NO. 2-48-462-48481.

ITEM NO.	DESCRIPTION	QTY	UNIT	ITEM NO.	DESCRIPTION	QTY	UNIT
1	1 T DUCT WALL	1	1	18	18 T DUCT WALL	1	1
2	2 T DUCT WALL	1	1	19	19 T DUCT WALL	1	1
3	3 T DUCT WALL	1	1	20	20 T DUCT WALL	1	1
4	4 T DUCT WALL	1	1	21	21 T DUCT WALL	1	1
5	5 T DUCT WALL	1	1	22	22 T DUCT WALL	1	1
6	6 T DUCT WALL	1	1	23	23 T DUCT WALL	1	1
7	7 T DUCT WALL	1	1	24	24 T DUCT WALL	1	1
8	8 T DUCT WALL	1	1	25	25 T DUCT WALL	1	1
9	9 T DUCT WALL	1	1	26	26 T DUCT WALL	1	1
10	10 T DUCT WALL	1	1	27	27 T DUCT WALL	1	1
11	11 T DUCT WALL	1	1	28	28 T DUCT WALL	1	1
12	12 T DUCT WALL	1	1	29	29 T DUCT WALL	1	1
13	13 T DUCT WALL	1	1	30	30 T DUCT WALL	1	1
14	14 T DUCT WALL	1	1	31	31 T DUCT WALL	1	1
15	15 T DUCT WALL	1	1	32	32 T DUCT WALL	1	1
16	16 T DUCT WALL	1	1	33	33 T DUCT WALL	1	1
17	17 T DUCT WALL	1	1	34	34 T DUCT WALL	1	1
18	18 T DUCT WALL	1	1	35	35 T DUCT WALL	1	1
19	19 T DUCT WALL	1	1	36	36 T DUCT WALL	1	1
20	20 T DUCT WALL	1	1	37	37 T DUCT WALL	1	1
21	21 T DUCT WALL	1	1	38	38 T DUCT WALL	1	1
22	22 T DUCT WALL	1	1	39	39 T DUCT WALL	1	1
23	23 T DUCT WALL	1	1	40	40 T DUCT WALL	1	1
24	24 T DUCT WALL	1	1	41	41 T DUCT WALL	1	1
25	25 T DUCT WALL	1	1	42	42 T DUCT WALL	1	1
26	26 T DUCT WALL	1	1	43	43 T DUCT WALL	1	1
27	27 T DUCT WALL	1	1	44	44 T DUCT WALL	1	1
28	28 T DUCT WALL	1	1	45	45 T DUCT WALL	1	1
29	29 T DUCT WALL	1	1	46	46 T DUCT WALL	1	1
30	30 T DUCT WALL	1	1	47	47 T DUCT WALL	1	1

ITEM NO.	DESCRIPTION	QTY	UNIT	ITEM NO.	DESCRIPTION	QTY	UNIT
31	31 T DUCT WALL	1	1	61	61 T DUCT WALL	1	1
32	32 T DUCT WALL	1	1	62	62 T DUCT WALL	1	1
33	33 T DUCT WALL	1	1	63	63 T DUCT WALL	1	1
34	34 T DUCT WALL	1	1	64	64 T DUCT WALL	1	1
35	35 T DUCT WALL	1	1	65	65 T DUCT WALL	1	1
36	36 T DUCT WALL	1	1	66	66 T DUCT WALL	1	1
37	37 T DUCT WALL	1	1	67	67 T DUCT WALL	1	1
38	38 T DUCT WALL	1	1	68	68 T DUCT WALL	1	1
39	39 T DUCT WALL	1	1	69	69 T DUCT WALL	1	1
40	40 T DUCT WALL	1	1	70	70 T DUCT WALL	1	1
41	41 T DUCT WALL	1	1	71	71 T DUCT WALL	1	1
42	42 T DUCT WALL	1	1	72	72 T DUCT WALL	1	1
43	43 T DUCT WALL	1	1	73	73 T DUCT WALL	1	1
44	44 T DUCT WALL	1	1	74	74 T DUCT WALL	1	1
45	45 T DUCT WALL	1	1	75	75 T DUCT WALL	1	1
46	46 T DUCT WALL	1	1	76	76 T DUCT WALL	1	1
47	47 T DUCT WALL	1	1	77	77 T DUCT WALL	1	1
48	48 T DUCT WALL	1	1	78	78 T DUCT WALL	1	1
49	49 T DUCT WALL	1	1	79	79 T DUCT WALL	1	1
50	50 T DUCT WALL	1	1	80	80 T DUCT WALL	1	1
51	51 T DUCT WALL	1	1	81	81 T DUCT WALL	1	1
52	52 T DUCT WALL	1	1	82	82 T DUCT WALL	1	1
53	53 T DUCT WALL	1	1	83	83 T DUCT WALL	1	1
54	54 T DUCT WALL	1	1	84	84 T DUCT WALL	1	1
55	55 T DUCT WALL	1	1	85	85 T DUCT WALL	1	1
56	56 T DUCT WALL	1	1	86	86 T DUCT WALL	1	1
57	57 T DUCT WALL	1	1	87	87 T DUCT WALL	1	1
58	58 T DUCT WALL	1	1	88	88 T DUCT WALL	1	1
59	59 T DUCT WALL	1	1	89	89 T DUCT WALL	1	1
60	60 T DUCT WALL	1	1	90	90 T DUCT WALL	1	1
61	61 T DUCT WALL	1	1	91	91 T DUCT WALL	1	1
62	62 T DUCT WALL	1	1	92	92 T DUCT WALL	1	1
63	63 T DUCT WALL	1	1	93	93 T DUCT WALL	1	1
64	64 T DUCT WALL	1	1	94	94 T DUCT WALL	1	1
65	65 T DUCT WALL	1	1	95	95 T DUCT WALL	1	1
66	66 T DUCT WALL	1	1	96	96 T DUCT WALL	1	1
67	67 T DUCT WALL	1	1	97	97 T DUCT WALL	1	1
68	68 T DUCT WALL	1	1	98	98 T DUCT WALL	1	1
69	69 T DUCT WALL	1	1	99	99 T DUCT WALL	1	1
70	70 T DUCT WALL	1	1	100	100 T DUCT WALL	1	1

0-48-462-351431

T DUCT

0-48-462-351431 (Rev. 01/02)

0-48-462-351431

0-48-462-351431

0-48-462-351431

0-48-462-351431

0-48-462-351431

0-48-462-351431

0-48-462-351431

0-48-462-351431

0-48-462-351431

