

0100-1619-0519-0010

DRG. NO.

FIRST ANGLE PROJECTION

(ALL DIMENSIONS ARE IN mm)

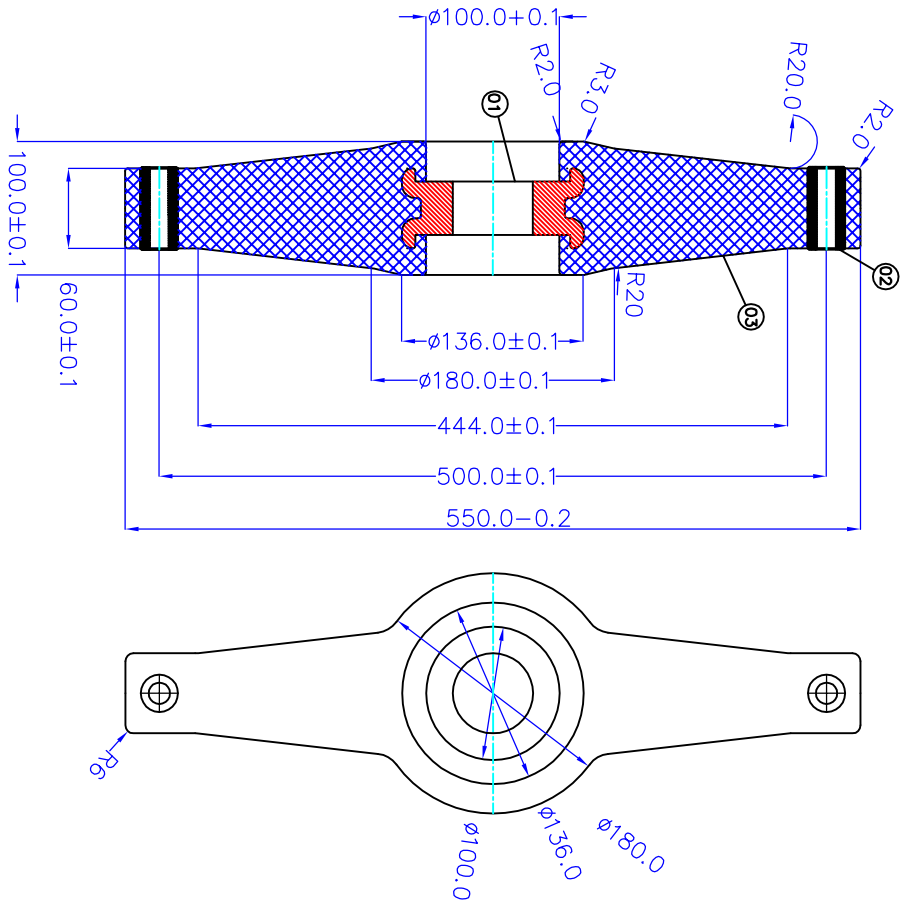

1. MOULD INNER SURFACE SHALL BE GROUNDED TO RA0.6
2. MOULD INNER SURFACE SHALL BE PLATED SUITABLY FOR SMOOTH SURFACE OF INSULATORS
3. FINISHED INSULATOR SHALL BE IN ITS NATURAL COULOUR

VAR. NO	REMARKS	VAR. ITEM NO.	DESCRIPTION	LIST	DRAWING NO.	ITANO. VAR	MATL. CODE	MATL. SPECN.	A	C	UNIT	WT.	QTY.	ZONE
03	EPOXY BODY				R000435-0519-0010		FILLED EPOXY				1			
02	LT RING				R000435-0519-0011		SS-304 L				1			
01	HT RING				R000435-0519-0012		HE-30				1			

TYPE OF PRODUCT  
NAME OF CUSTOMER  
**GSM 245**

BHARAT HEAVY ELECTRICALS LTD.  
HYDERABAD

DRN: SULLABH  
CND: KSS RAO  
Appd: NMR/RAO

DEPT. CODE: RIB INSULATOR  
SCALE: VS  
WEIGHT(KG): 20  
CARD CODE: R000435-0519-0010  
SHEET NO.: 00

INVENTORY NO.	SIGN. AND DATE	REF. DRG. NO.
---------------	----------------	---------------

REV.	DATE	ALTERED	ZONE
		CHECKED	

REV.	DATE	ALTERED	ZONE
		CHECKED	