



# Bharat Heavy Electricals Limited

(A Govt. Of India Undertaking)

Power Sector, Eastern Region

BHEL BHAWAN, PLOT NO. DJ-9/1 , SECOTR II ,

SALT LAKE CITY , KOLKATA ,WEST BENGAL, INDIA

Phone : 033-23216130-31,033-23216130 FAX : 033-23211960

## **TENDER CHANGE NOTICE**

Sub	TENDER CHANGE NOTICE (TCN-01 DTD. 29/04/2016)
Job	<b>SUPPLY OF TOTAL 04 (FOUR) NOS. CAST IRON COUNTER WEIGHTS FOR LIEBHERR MAKE LR 1350/1 CRAWLER CRANES DEPLOYED AT BHEL: PSER's SITES [TWO (02) NOS. at NORTH KARANPURA SITE, JHARKHAND and TWO (02) NOS. at BHEL NABINAGAR SITE, BIHAR].DETAILS AS PER PART-C OF TENDER.</b>
Ref	<b>TENDER NO.:PSER: PUR: FEX: 188(I): 012 DATE: 28/04/2016</b>

With reference to above, following clarifications, relevant to tender, may please be noted and complied with while submitting the offer.

**1) FOLLOWING CLAUSE OF THE AFORESAID TENDER IS TO BE READ AS STATED BELOW:**

Sl. No.	Tender Clause	As appearing in Tender	Modified as
01	Salient Features of NIT-SL.NO.iv Page No.:01 of 30 DUE DATE & TIME OF OFFER SUBMISSION	<b>Date: 28-04-2016, Time: 15-00 Hrs.</b> (Offer to be submitted online only through e-procurement platform at <a href="https://bheleps.buyjunction.in">https://bheleps.buyjunction.in</a> ).	<b>Date: 09-05-2016, Time: 15-00 Hrs.</b> (Offer to be submitted online only through e-procurement platform at <a href="https://bheleps.buyjunction.in">https://bheleps.buyjunction.in</a> ).

**2) CAST IRON COUNTERWEIGHT DETAILS OF TENDER (ANNEXURE-A- Page 22 of 30 of tender document) attached again for tender purpose and general guidance only.**

**3) All other terms & conditions shall remain unchanged.**

**4) BIDDERS TO SUBMIT THEIR OFFER ALONG WITH STAMPED & SIGNED COPY OF THIS TCN AS A TOKEN OF ACCEPTANCE.**

Thanking you,  
Yours faithfully,  
for BHARAT HEAVY ELECTRICALS LTD

(Signature, date & seal of authorized representative of the contractor)  
SR.ENGR. (PURCHASE)

TENDER NO.:PSER:PUR:FEX:188(I):012 DT-28/4/16 ANNEXURE-A: CAST IRON  
COUNTERWEIGHT DETAILS

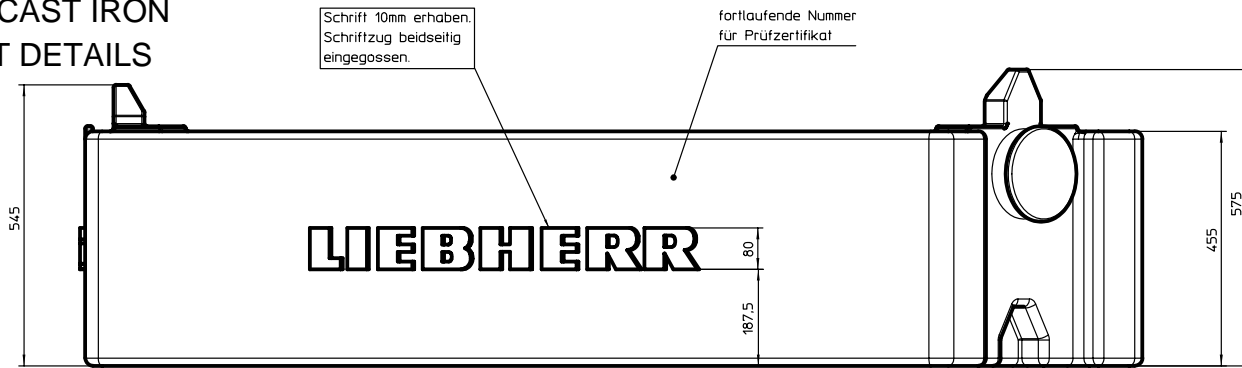
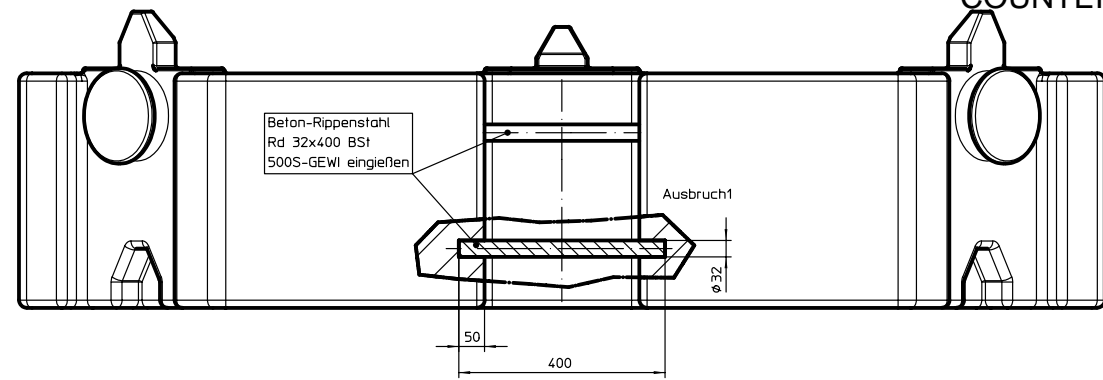

Ansicht X  
Masstab 1:2.5

Schnitt B-B  
Masstab 1:2.5

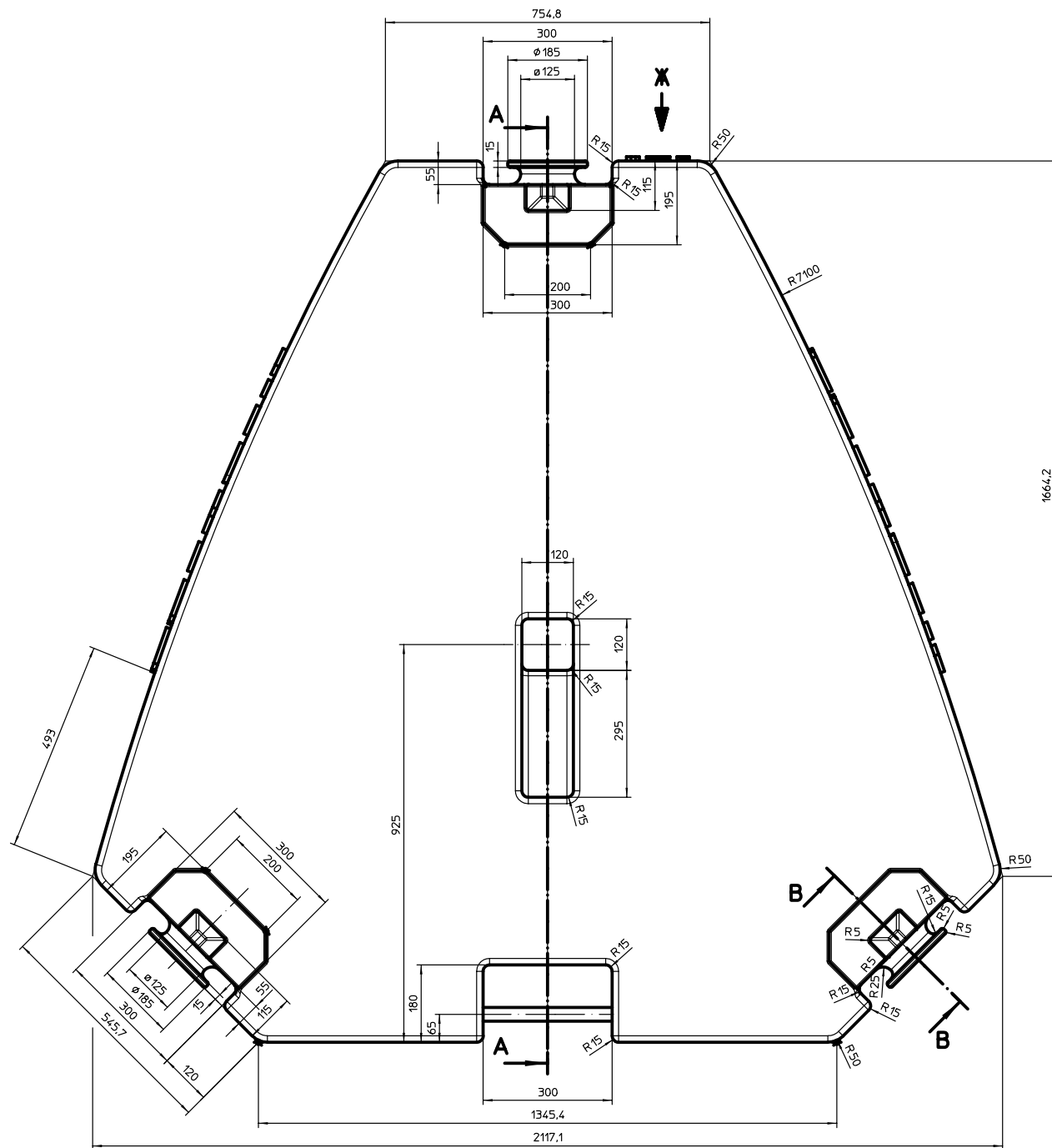

Schnitt A-A

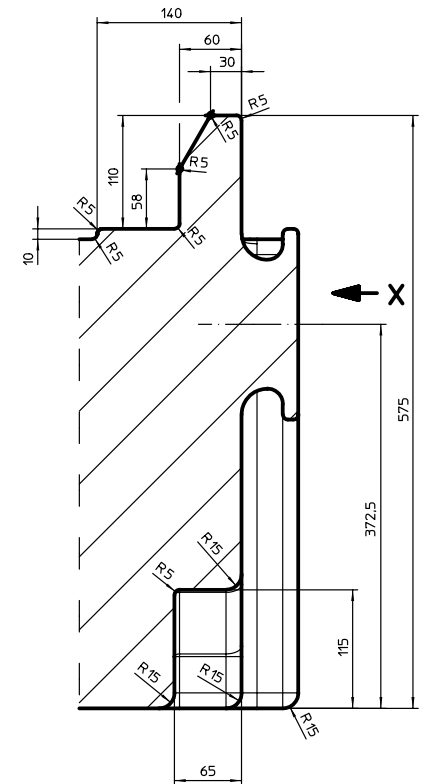
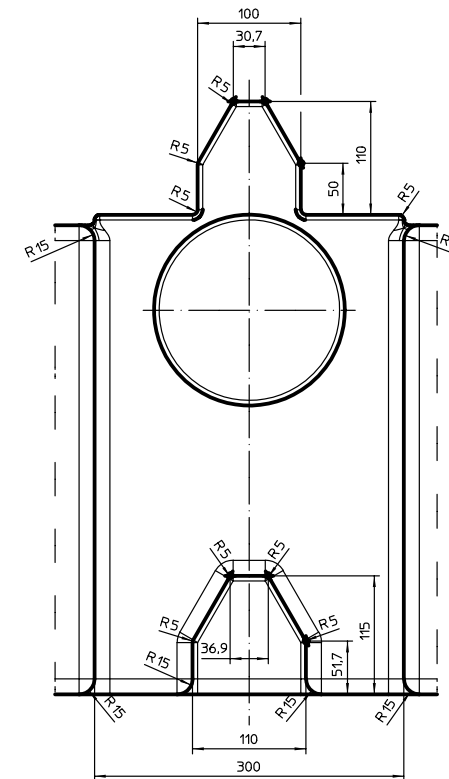
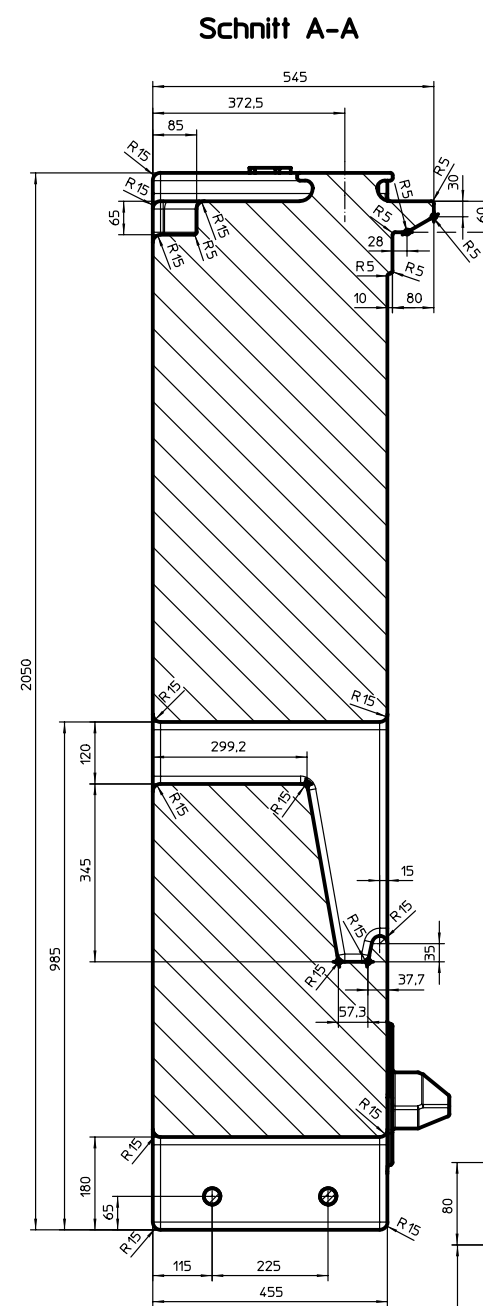

Ansicht Y  
Masstab 1:2.5

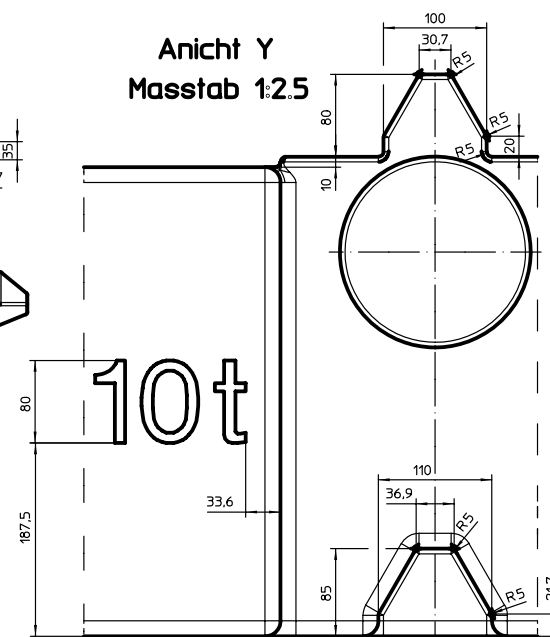

Alle unbenannten Radien R=15mm.  
Gewichte auf +2.5%/-0% erhalten.  
Allgemeintoleranzen ISO 8062 - CT 11  
Materialgüte nach DIN EN 1561

Blatt 1 von 1 U(m)= F(m2)= Bre  
EN-GJL-200 10000 kg

LWE\_CAD

[29.03.2004] [wekou0]

1:5 GEGENGEWICHT 10 TO

151-740.09.00.002- 000

973795108