



भारत हेवी इलेक्ट्रिकल्स लिमिटेड

(भारत सरकार का उपक्रम)

BHARAT HEAVY ELECTRICALS LIMITED

(A Govt. of India Undertaking)

TCN - 12

Ref: PSER: SCT: SRG-C1686: TCN-12

Date:14-12-2015

Sub	Tender Change Notice (TCN)- 12	
Job	<i>Civil, Structural and Architectural works etc. of balance works of 'Raw Water Reservoir, Intake Water Pump house, Desilting chamber, Civil work for piping from Intake water Pump house to Raw water Pump house, Gas chlorination Plant, Raw water Pump house, Road to intake Pump house, Boundary wall(part), Road and drain along boundary wall (part), Security post (part), main gate, security office, parking shed near main gate, Misc. Civil works etc.' for RRVUNL, 2x660 MW, Stage-V, Unit # 7 & 8 Suratgarh Super Critical TPS, Rajasthan</i>	
Ref	1.0	Tender no PSER:SCT:SRG-C1686:15
	2.0	BHEL's NIT, vide reference no PSER:SCT:SRG-C1686: 4594 Date: 22-07-2015
	3.0	BHEL's TCN-01,vide reference no PSER: SCT: SRG-C1686: TCN-01 Date: 10-08-2015
	4.0	BHEL's TCN-02,vide reference no PSER: SCT: SRG-C1686: TCN-02 Date: 26-08-2015
	5.0	BHEL's TCN-03,vide reference no PSER: SCT: SRG-C1686: TCN-03 Date: 27-08-2015
	6.0	BHEL's TCN-04,vide reference no PSER: SCT: SRG-C1686: TCN-04 Date: 09-09-2015
	7.0	BHEL's TCN-05,vide reference no PSER: SCT: SRG-C1686: TCN-05 Date: 21-09-2015
	8.0	BHEL's TCN-06,vide reference no PSER: SCT: SRG-C1686: TCN-06 Date: 05-10-2015
	9.0	BHEL's TCN-07,vide reference no PSER: SCT: SRG-C1686: TCN-07 Date: 16-10-2015
	10.0	BHEL's TCN-08,vide reference no PSER: SCT:SRG-C1686:TCN-08 Date: 02-11-2015
	11.0	BHEL's TCN-09,vide reference no PSER: SCT:SRG-C1686:TCN-09 Date: 16-11-2015
	12.0	BHEL's TCN-10,vide reference no PSER: SCT:SRG-C1686:TCN-10 Date: 30-11-2015
	13.0	BHEL's TCN-11,vide reference no PSER: SCT:SRG-C1686:TCN-11 Date: 14-12-2015
	14.0	Other References, if any.

With reference to above, following points, relevant to tender, may please be noted and complied with while submitting the offer:-

1. Clarification by BHEL against query raised by bidders as attached in ANNEXURE- A.
2. Extension of due date of offer submission from **21-12-2015** to **28-12-2015 (15:00 Hrs)**.
3. Revised 'No deviation certificate' is attached. Bidder to submit 'No deviation certificate' as per attached format only.
4. All other terms & conditions shall remain unchanged.

Thanking you,

Yours faithfully,
for BHARAT HEAVY ELECTRICALS LTD

DGM (SCT)

Encl:

1.0 As Above.

पावर सेक्टर पूर्वी क्षेत्र (मुख्यालय)

POWER SECTOR EASTERN REGION, DJ-9/1, SALT LAKE CITY, KOLKATA - 700 091

फैक्स/Fax : (033) 23211960 फ़ोन/Phone : बोर्ड/EPABX : 23211798/ 1691

Clarification to Bidder's query
--

Job:- Civil, Structural and Architectural works etc. of balance works of - for RRVUNL, 2x660 MW, Stage-V, Unit # 7 & 8 Suratgarh Super Critical TPS, Rajasthan

Sl. No.	Reference Cl.No. of Bidding Document	Description of existing provision of NIT	Bidders questionnaire for clarification sought/modification proposed towards existing provision of NIT.	BHEL's Clarification
1	TCC, Cl. 40.2,	All taxes (except Service Tax),Works Contract Tax under Rajasthan Value Added Tax-----shall be borne by you and shall not be payable extra.	Please furnish the rate of Works Contract Tax under Rajasthan Value Added Tax applicable for this work which will be deducted from Contractor's bills.	WCT TDS AT PRESENT IS 3 % AND WILL BE DEDUCTED FROM EACH AND EVERY RA BILLS .
2	TCC, Cl. 40.8,	Labour cess (BOCW)	This shall be the scope of BHEL. Please clarify.	It is in customer 's scope .
3	TCC, Cl. 42.1	PRICE VARIATION CLAUSE(PVC)	Request to provide Price variation during the currency of contract and for the extended period also taking into account present market fluctuation and completion time of project. Considerable quantity of POL will be consumed in execution of this project for which rate is not stable & depending on Market rates.	As per tender.
4	TCC Cl-47 Page 17 of 22 & SCC-7	LIST OF FABRICATORS FOR PREPARATION OF FABRICATION DRAWING FOR BHEL's ONGOING PROJECTS.	A list of FABRICATORS FOR PREPARATION OF FABRICATION DRAWING FOR BHEL's ONGOING PROJECTS has been given in TCC . Please clarify whether contractor is bound to engage these fabricators only for preparation of fabrication/shop drawing . In case of YES, we request to include few more names of approved vendors.	As per tender.
5	TCC -5.22 Cl-33	Mobilization advance of 5% of the contract value	Request to provide mobilization advance for this contract.	As per tender.
6	TCC -file- 5.5/TCC	Scope of work.	The scope of work in mentioned the EPC/balnce of all civil work. Please mentioned the particular scope of work.	As per tender.
7	TCC - file 5.5	Geotechnical Investigation Report	Please clarify the scope of Geotechnical investigation.. Whether it is in bidders scope or will be provided by BHEL to bidders. Please provide the same if the same is in BHEL scope.	Tender is to be executed as per BOQ basis.
8	TCC-5.22 Cl-29	Project completion	Completion period of 14 months is too less. The same should not be less than 24 months based on the volume of work involved, as such the TCC/SCC clause needs to be revised.	As per tender.
10	Price Schedule-A & B (Reservoir),Item No-100 & 109 Earthwork, disposal and Carriage	Disposal quantity	We presume that land for disposal of surplus earth shall be identified & provided by BHEL.	As per tender.
11	Price Schedule, ST No.914.	Providing and fixing PVC doors(25 thk double skin) of sintex or equivalent make including all fitting & fixtures as per specification, drawing and instructions of engineer in charge double skin) of Sintex or equivalent make	No separate item has been given for Providing and fixing of PVC door frames.	PVC door frame is included in this item.

Sl. No.	Reference Cl.No. of Bidding Document	Description of existing provision of NIT	Bidders questionnaire for clarification sought/modification proposed towards existing provision of NIT.	BHEL's Clarification
12	Price Schedule, ST No. A1846	Providing and placing 600mmx600mm size and 50mm thick precast concrete tiles of grade M20 over 15mm thick 1cement:4sand mortar on HDPE liner at the bed of reservoir and on side slopes of embankment, filling joints with 1cement : 3sand mortar etc all complete as per specification and as directed by the engineer-in-charge. (cement shall be supplied by BHEL free of cost, as per TCC)	Scope of work precast unit excluding cement but it is not mentioned the steel reinforcement. Further, whether slabs are PCC or RCC, please clarify the scope of supply and mode of payment of steel reinforcement.	Pre-cast concrete PCC tiles shall be used .
13	Price Schedule, ST No. A1847 & B1847	Supply and installation of electronically operated barrier for personnel including system for Biometric Identification ----- directed by the engineer in charge. Supply and installation of motor operated barrier for vehicles including -- the engineer in charge.	Please provide the Make & Technical Specification of electronically operated barrier for personnel and motor operated barrier for vehicles.	Successful bidder has to submit drawing/document during execution for BHEL/RRVUNL approval.
14	General	Safety and Security at River site/IG canal	Bidder requests BHEL to provide full & active assistance in Safety & Security for workmen and material etc of the works Site.	As per existing provision of tender
15		Distance of IG Canal to Plant work	Please clarify the distance of Inside of Plant to River side IG Canal.	Layout and detail drawing of piping from Intake Pump House to Raw water Pump House is attached for ready reference.
16		Approaches to STPP to River/IG side work	There are no approaches from main road to pipe line site. For this land acquisition is in the scope of BHEL and approval for crossing road/water body/CROSS COUNTRY/Transmission lines from respective departments for make up water pipe line is in the BHEL scope.	During execution, Fronts shall be provided progressively to the vendor as per required schedule in line with overall project schedule.
17	TCC Cl. No.7	Water & Power	Please provide multiple water and power supply points for construction activities. Which shall include points at Intake water pump house.	As per tender .
18	TCC Cl. No.39.4	Contract Price - Quantity variation	The quantity variation for individual item shall also be limited to plus or minus 15%.	As per tender .
19	Annexure-5, Point No.14	SD for consortium partner	As the main bidder / leader of consortium has to submit SD of 5%, SD for consortium partner shall be waved off.	As per tender .
20	Annexure-A, Amendment to GCC	Additional Security Deposit	Since the bid is decided to RA Process, the additional SD clause shall not be applicable.	As per tender .
A	PRE-QUALIFICATION			

Sl. No.	Reference Cl.No. of Bidding Document	Description of existing provision of NIT	Bidders questionnaire for clarification sought/modification proposed towards existing provision of NIT.	BHEL's Clarification
1	NIT, Pre Qualifying Criteria- Anne	Bidders should have average annual turnover.....	As per Company's Act, the Financial Year may range from 6 - 18 months. Hence it is management discretion to finalize and close their respective financial year as per the above range ad-hering to Company's Act. In view of above, we request you to modify this clause as: The Bidder should have had average annual financial turnover of minimum Rs.37.65crore during the last available three consecutive balance sheet (may range from 6-18 months). Audited Balance Sheet and Profit & Loss account of the company need to be submitted for last 3 (three) financial years(may range from 6-18 months)	We mean only 12 months
2	NIT, Annexure-1, Pre Qualifying C	HDPE/LDPE Lining job of minimum 3.0 lakh sqm	As this is a specialised work we request you to kindly allow us to associate with suitable eligible subcontractor	As per tender
B COMMERCIAL				
1	TCC, CI No. 33.0	Mobilization advance/ interest bearing recoverable advance- Not applicable	We request you to provide us the 10% interest free mobilisation advance in one installment. Kindly consider and confirm.	As per tender
2	SCC, CI No. 10.4,	The 5% thus remaining shall be treated as 'Retention Amount'.....	We request for no cash retention from our Running Bill. We will submit Bank Guarantee for the equivalent amount till completion of the project. Kindly consider and confirm.	As per tender
3	TCC, CI No. 18.5	The contractor shall in no case be entitled for any compensation or damages on account of	In the event of any delay in supply of client free issue material, we shall be compensated in form of money as well as time. Please confirm.	As per tender
4	TCC, CI No. 24.0	RECOVERY OF MATERIAL:-If wastage exceeds the specified limit, the recovery of excess wastage.....	As the penal recovery rates for the free issue materials are on very higher side, we suggest that the recoveriers of free issued material should be based on actual market rates of material. Please confirm.	As per tender
5	GCC, CI No. 2.7.9 & TCC CI No. 3	Liquidated Damages/ Penalty- If the contractor fails.....	In GCC it is mentioned that the LD shall be 0.5% per week of delay and in TCC it is mentioned that 1% per week of delay. We proposes that the LD Shall be 0.25% per week of dealy and maximum up 5% of CV. Please confirm.	As per tender
6	TCC CI No. 42.0 Price Variation C	Not applicable.....	We request you to provide the Price Variation compensation / escalation for the entire original contract period and extended period if any. Please consider & confirm.	As per tender
7	NIT CI No. 1 (vii) & Tender Details	Earnest Money Deposite	EMD value in the view tender details on the BHEL web portal shows not applicable. Whether EMD of Rs. 2 Lakh is applicable for this or not, Please confirm.	As per tender
8	TCC CI No. 40.7	Service Tax	We understand that our offer is exclusive of service tax and shall be paid to us extra as per actuals.	As per tender
9	TCC CI No. 29.0	Mobilization period is 14 days from.....	You are requested to consider the mobilisation period of 1 month from the date of award of contract.	As per tender
C TECHNICAL				

SI. No.	Reference Cl.No. of Bidding Document	Description of existing provision of NIT	Bidders questionnaire for clarification sought/modification proposed towards existing provision of NIT.	BHEL's Clarification
1	TCC CI No. 6	Land	We understand that the required land for establishing our site office, stores, Workshop, batching plant, rebar cutting, bending and stacking yard, fabrication yard, , carpentary yard etc and also land for labour colony will be made available to us free of cost till the completion of works in all respects near work site. Please confirm.	As per tender
2	TCC CI No. 7.0	Water	We presume that the construction as well as drinking water shall be provided free of cost to us at 3-4 points within 500 m from the work premises.	As per tender
3	TCC CI No. 8.0	Electricity	We understand that Construction power shall be provided free of cost to us at a desired points within 500 M from workplace	As per tender
4	TCC CI No. 18.0	Materials	We understand that Cement, reinforcement, Structural steel will be issued free of cost to us by BHEL for use in the work covered in this contract. Please confirm.	As per tender.
5	Volume III- Price Schedule	Sr. No. 700 MS Embedments	As per TCC CI No. 18.0 Structural Steel will be issued free of cost to us by BHEL, but in the description says " Embedments including all labour, material, equipments..... Therefore contradicting the TCC clause, Please clarify.	As per tender.
6	Volume III- Price Schedule	Sr. No. 1700 RAIN WATER DOWNTAKE PIPES	We understand that for item 1702,1704,1705 material supply is in contractors scope. Please confirm.	As per tender.
7	Volume III- Price Schedule	Sr. No. 1810	We understands that for this item material supply is in contractors scope. Please confirm.	As per tender.
8	Volume III- Price Schedule	Sr. No. A1819, 1820, 1821	We understand that for these items material supply is in contractors scope. Please confirm.	As per tender.
9	Reinforcement works		We understand that required laps, chairs and spacers will be paid to us extra as pe actual.	measurement will be as per relevant IS 1200 (mode of measurement)
D	GENERAL			
1	NIT CI No. 6.0	PRICE BID (Duly Filled in Schedule of Rates – rate / price to be entered in words as well as figures)	We presume, we have to write the unit rates in figures as well as in words and amount of each item in figures only. Please consider & confirm.	Noted.
2	NIT CI No. 6.0	PRICE BID (Duly Filled in Schedule of Rates – rate / price to be entered in words as well as figures)	We request you to allow us to submit our Price Bid in printed format as there are many items in BOQ and space for writing the rates in words is insufficient. We shall confirm that all other details viz. item description, quantity, unit of measurement in BHEL issued price bid shall be binding to us as we shall submit the un-priced Price bid in TECHNO COMMERCIAL BID. Please consider & confirm.	Noted.
3	General		We preusme that the detailed GFC drawings will be issued to us within 15 days from the date of award of work.	As per tender
4	NIT, CI no 5.0	Procudure for submission...	We presume that only one original hard copy of Part I and Part II shall be submiited as a tender submission. Please confirm.	As per tender

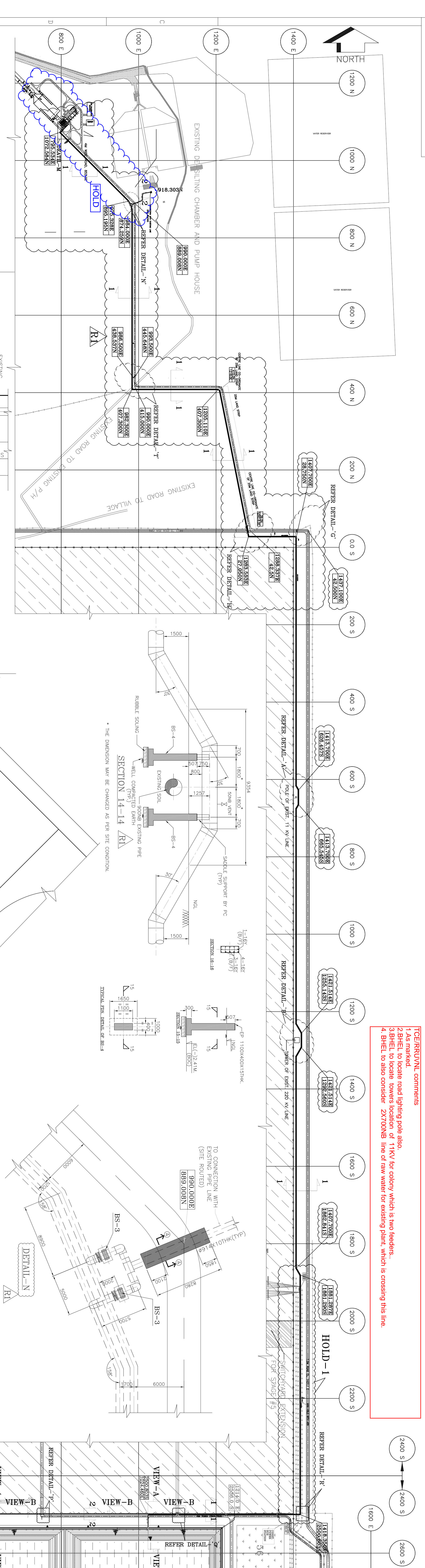

TCER/RAJ Comments
 1. As marked
 2. BHTEL to locate road lighting pole also
 3. BHTEL to locate towers location of 11KV for colony which is two feeders.
 4. BHTEL to also consider 2x700MM line of raw water for existing PH, which is crossing this line.

NAME	DATE	ISSUED BY
NAME	DATE	ISSUED BY
SIGNATURE	DATE	ISSUED BY

REVISION	DATE	DESCRIPTION
1	15/09/2015	ISSUED FOR CONSTRUCTION

NOTES:-
 1. ALL DIMENSIONS ARE IN MM AND ELEVATIONS ARE IN METER UNLESS OTHERWISE SPECIFIED.
 2. ALL DIMENSIONS ARE REFERRED TO THE FINISHED FLOOR LEVEL OF OVER HOUSE.
 3. GRADE OF CONCRETE SHALL BE WITH 20MM DOWN GRADDED AGGREGATE.
 4. CLEAN COVER TO REINFORCEMENT SHALL BE SAME.
 5. LOSS OF SOIL ENCOUNTERED IN THE FOUNDATION SHALL BE EXCAVATED TILL HARD.
 6. ALL REINFORCEMENT SHALL BE HIGH YIELD STRENGTH DEFORMED BARS OF GRADE E460.
 7. CONCRETE TO BE SUPPLIED IN CONNECTION WITH CONTRACT TERMS AND CONDITIONS.
 8. FOR ALL OTHER NOTES REFER TO PE-DG-392-654-CO30-R.
 9. SPECIFICATION AND SCHEDULE OF ITEMS.
 10. EACH LAYER SHALL BE COMPACTED TO ACHIEVE 95% OF STANDARD PROCTOR DRY DENSITY AS PER SPECIFICATION.
 11. SURFACE SHALL BE COVERED WITH 100MM BLENDED SAND AND 100MM TO 150MM SURFACE CONCRETE.
 12. ALL JOINTS SHALL BE NORMAL TO THE LONGITUDINAL AXIS OF THE PIPE.
 13. ALL FIELD JOINTS SHALL BE NORMAL TO THE LONGITUDINAL AXIS OF THE PIPE.
 14. ALL HOOKS, BENDS & LAPS OF REINFORCEMENT BARS SHALL CONFORM TO IS 5924 (LATEST REVISION) UNLESS OTHERWISE NOTED.
 15. PLAIN CEMENT CONCRETE SHALL BE NORMAL GRADE OF GRADE M15 UNLESS NOTED OTHERWISE.
 16. LOCATION, MINIMUM LAP LENGTH SHALL BE 50 TIME OF BAR DIAMETER.
 17. REINFORCEMENT MAY BE SUSTAINLY ADJUSTED AT SITE IF REQUIRED, TO CLEAR HOODERS.
 18. ANCHOR BOLTS ETC.
 19. PLANT BOUNDARY

LEGEND:-
 NG - NATURAL GROUND LEVEL
 FC - TOP OF CONCRETE
 BOC - BOTTOM OF CONCRETE
 BR - REINFORCEMENT
 CL - CENTERLINE
 TYP - TYPICAL

CONSTRUCTION REF. DRAWINGS:-
 PE-DG-392-654-CO30-R/01
 PE-DG-392-654-CO30-R/02
 PE-DG-392-654-CO30-R/03
 PE-DG-392-654-CO30-R/04
 PE-DG-392-654-CO30-R/05
 PE-DG-392-654-CO30-R/06
 PE-DG-392-654-CO30-R/07
 PE-DG-392-654-CO30-R/08
 PE-DG-392-654-CO30-R/09
 PE-DG-392-654-CO30-R/10
 PE-DG-392-654-CO30-R/11
 PE-DG-392-654-CO30-R/12
 PE-DG-392-654-CO30-R/13
 PE-DG-392-654-CO30-R/14
 PE-DG-392-654-CO30-R/15
 PE-DG-392-654-CO30-R/16
 PE-DG-392-654-CO30-R/17
 PE-DG-392-654-CO30-R/18
 PE-DG-392-654-CO30-R/19
 PE-DG-392-654-CO30-R/20
 PE-DG-392-654-CO30-R/21
 PE-DG-392-654-CO30-R/22
 PE-DG-392-654-CO30-R/23
 PE-DG-392-654-CO30-R/24
 PE-DG-392-654-CO30-R/25
 PE-DG-392-654-CO30-R/26
 PE-DG-392-654-CO30-R/27
 PE-DG-392-654-CO30-R/28
 PE-DG-392-654-CO30-R/29
 PE-DG-392-654-CO30-R/30
 PE-DG-392-654-CO30-R/31
 PE-DG-392-654-CO30-R/32
 PE-DG-392-654-CO30-R/33
 PE-DG-392-654-CO30-R/34
 PE-DG-392-654-CO30-R/35
 PE-DG-392-654-CO30-R/36
 PE-DG-392-654-CO30-R/37
 PE-DG-392-654-CO30-R/38
 PE-DG-392-654-CO30-R/39
 PE-DG-392-654-CO30-R/40
 PE-DG-392-654-CO30-R/41
 PE-DG-392-654-CO30-R/42
 PE-DG-392-654-CO30-R/43
 PE-DG-392-654-CO30-R/44
 PE-DG-392-654-CO30-R/45
 PE-DG-392-654-CO30-R/46
 PE-DG-392-654-CO30-R/47
 PE-DG-392-654-CO30-R/48
 PE-DG-392-654-CO30-R/49
 PE-DG-392-654-CO30-R/50
 PE-DG-392-654-CO30-R/51
 PE-DG-392-654-CO30-R/52
 PE-DG-392-654-CO30-R/53
 PE-DG-392-654-CO30-R/54
 PE-DG-392-654-CO30-R/55
 PE-DG-392-654-CO30-R/56
 PE-DG-392-654-CO30-R/57
 PE-DG-392-654-CO30-R/58
 PE-DG-392-654-CO30-R/59
 PE-DG-392-654-CO30-R/60
 PE-DG-392-654-CO30-R/61
 PE-DG-392-654-CO30-R/62
 PE-DG-392-654-CO30-R/63
 PE-DG-392-654-CO30-R/64
 PE-DG-392-654-CO30-R/65
 PE-DG-392-654-CO30-R/66
 PE-DG-392-654-CO30-R/67
 PE-DG-392-654-CO30-R/68
 PE-DG-392-654-CO30-R/69
 PE-DG-392-654-CO30-R/70
 PE-DG-392-654-CO30-R/71
 PE-DG-392-654-CO30-R/72
 PE-DG-392-654-CO30-R/73
 PE-DG-392-654-CO30-R/74
 PE-DG-392-654-CO30-R/75
 PE-DG-392-654-CO30-R/76
 PE-DG-392-654-CO30-R/77
 PE-DG-392-654-CO30-R/78
 PE-DG-392-654-CO30-R/79
 PE-DG-392-654-CO30-R/80
 PE-DG-392-654-CO30-R/81
 PE-DG-392-654-CO30-R/82
 PE-DG-392-654-CO30-R/83
 PE-DG-392-654-CO30-R/84
 PE-DG-392-654-CO30-R/85
 PE-DG-392-654-CO30-R/86
 PE-DG-392-654-CO30-R/87
 PE-DG-392-654-CO30-R/88
 PE-DG-392-654-CO30-R/89
 PE-DG-392-654-CO30-R/90
 PE-DG-392-654-CO30-R/91
 PE-DG-392-654-CO30-R/92
 PE-DG-392-654-CO30-R/93
 PE-DG-392-654-CO30-R/94
 PE-DG-392-654-CO30-R/95
 PE-DG-392-654-CO30-R/96
 PE-DG-392-654-CO30-R/97
 PE-DG-392-654-CO30-R/98
 PE-DG-392-654-CO30-R/99
 PE-DG-392-654-CO30-R/100

ENG. REF. DRAWINGS:-
 PE-DG-392-100/01
 PE-DG-392-100/02
 PE-DG-392-100/03
 PE-DG-392-100/04
 PE-DG-392-100/05
 PE-DG-392-100/06
 PE-DG-392-100/07
 PE-DG-392-100/08
 PE-DG-392-100/09
 PE-DG-392-100/10
 PE-DG-392-100/11
 PE-DG-392-100/12
 PE-DG-392-100/13
 PE-DG-392-100/14
 PE-DG-392-100/15
 PE-DG-392-100/16
 PE-DG-392-100/17
 PE-DG-392-100/18
 PE-DG-392-100/19
 PE-DG-392-100/20
 PE-DG-392-100/21
 PE-DG-392-100/22
 PE-DG-392-100/23
 PE-DG-392-100/24
 PE-DG-392-100/25
 PE-DG-392-100/26
 PE-DG-392-100/27
 PE-DG-392-100/28
 PE-DG-392-100/29
 PE-DG-392-100/30
 PE-DG-392-100/31
 PE-DG-392-100/32
 PE-DG-392-100/33
 PE-DG-392-100/34
 PE-DG-392-100/35
 PE-DG-392-100/36
 PE-DG-392-100/37
 PE-DG-392-100/38
 PE-DG-392-100/39
 PE-DG-392-100/40
 PE-DG-392-100/41
 PE-DG-392-100/42
 PE-DG-392-100/43
 PE-DG-392-100/44
 PE-DG-392-100/45
 PE-DG-392-100/46
 PE-DG-392-100/47
 PE-DG-392-100/48
 PE-DG-392-100/49
 PE-DG-392-100/50
 PE-DG-392-100/51
 PE-DG-392-100/52
 PE-DG-392-100/53
 PE-DG-392-100/54
 PE-DG-392-100/55
 PE-DG-392-100/56
 PE-DG-392-100/57
 PE-DG-392-100/58
 PE-DG-392-100/59
 PE-DG-392-100/60
 PE-DG-392-100/61
 PE-DG-392-100/62
 PE-DG-392-100/63
 PE-DG-392-100/64
 PE-DG-392-100/65
 PE-DG-392-100/66
 PE-DG-392-100/67
 PE-DG-392-100/68
 PE-DG-392-100/69
 PE-DG-392-100/70
 PE-DG-392-100/71
 PE-DG-392-100/72
 PE-DG-392-100/73
 PE-DG-392-100/74
 PE-DG-392-100/75
 PE-DG-392-100/76
 PE-DG-392-100/77
 PE-DG-392-100/78
 PE-DG-392-100/79
 PE-DG-392-100/80
 PE-DG-392-100/81
 PE-DG-392-100/82
 PE-DG-392-100/83
 PE-DG-392-100/84
 PE-DG-392-100/85
 PE-DG-392-100/86
 PE-DG-392-100/87
 PE-DG-392-100/88
 PE-DG-392-100/89
 PE-DG-392-100/90
 PE-DG-392-100/91
 PE-DG-392-100/92
 PE-DG-392-100/93
 PE-DG-392-100/94
 PE-DG-392-100/95
 PE-DG-392-100/96
 PE-DG-392-100/97
 PE-DG-392-100/98
 PE-DG-392-100/99
 PE-DG-392-100/100

CONSTRUCTION REF. DRAWINGS:-
 PE-DG-392-654-CO30-R/01
 PE-DG-392-654-CO30-R/02
 PE-DG-392-654-CO30-R/03
 PE-DG-392-654-CO30-R/04
 PE-DG-392-654-CO30-R/05
 PE-DG-392-654-CO30-R/06
 PE-DG-392-654-CO30-R/07
 PE-DG-392-654-CO30-R/08
 PE-DG-392-654-CO30-R/09
 PE-DG-392-654-CO30-R/10
 PE-DG-392-654-CO30-R/11
 PE-DG-392-654-CO30-R/12
 PE-DG-392-654-CO30-R/13
 PE-DG-392-654-CO30-R/14
 PE-DG-392-654-CO30-R/15
 PE-DG-392-654-CO30-R/16
 PE-DG-392-654-CO30-R/17
 PE-DG-392-654-CO30-R/18
 PE-DG-392-654-CO30-R/19
 PE-DG-392-654-CO30-R/20
 PE-DG-392-654-CO30-R/21
 PE-DG-392-654-CO30-R/22
 PE-DG-392-654-CO30-R/23
 PE-DG-392-654-CO30-R/24
 PE-DG-392-654-CO30-R/25
 PE-DG-392-654-CO30-R/26
 PE-DG-392-654-CO30-R/27
 PE-DG-392-654-CO30-R/28
 PE-DG-392-654-CO30-R/29
 PE-DG-392-654-CO30-R/30
 PE-DG-392-654-CO30-R/31
 PE-DG-392-654-CO30-R/32
 PE-DG-392-654-CO30-R/33
 PE-DG-392-654-CO30-R/34
 PE-DG-392-654-CO30-R/35
 PE-DG-392-654-CO30-R/36
 PE-DG-392-654-CO30-R/37
 PE-DG-392-654-CO30-R/38
 PE-DG-392-654-CO30-R/39
 PE-DG-392-654-CO30-R/40
 PE-DG-392-654-CO30-R/41
 PE-DG-392-654-CO30-R/42
 PE-DG-392-654-CO30-R/43
 PE-DG-392-654-CO30-R/44
 PE-DG-392-654-CO30-R/45
 PE-DG-392-654-CO30-R/46
 PE-DG-392-654-CO30-R/47
 PE-DG-392-654-CO30-R/48
 PE-DG-392-654-CO30-R/49
 PE-DG-392-654-CO30-R/50
 PE-DG-392-654-CO30-R/51
 PE-DG-392-654-CO30-R/52
 PE-DG-392-654-CO30-R/53
 PE-DG-392-654-CO30-R/54
 PE-DG-392-654-CO30-R/55
 PE-DG-392-654-CO30-R/56
 PE-DG-392-654-CO30-R/57
 PE-DG-392-654-CO30-R/58
 PE-DG-392-654-CO30-R/59
 PE-DG-392-654-CO30-R/60
 PE-DG-392-654-CO30-R/61
 PE-DG-392-654-CO30-R/62
 PE-DG-392-654-CO30-R/63
 PE-DG-392-654-CO30-R/64
 PE-DG-392-654-CO30-R/65
 PE-DG-392-654-CO30-R/66
 PE-DG-392-654-CO30-R/67
 PE-DG-392-654-CO30-R/68
 PE-DG-392-654-CO30-R/69
 PE-DG-392-654-CO30-R/70
 PE-DG-392-654-CO30-R/71
 PE-DG-392-654-CO30-R/72
 PE-DG-392-654-CO30-R/73
 PE-DG-392-654-CO30-R/74
 PE-DG-392-654-CO30-R/75
 PE-DG-392-654-CO30-R/76
 PE-DG-392-654-CO30-R/77
 PE-DG-392-654-CO30-R/78
 PE-DG-392-654-CO30-R/79
 PE-DG-392-654-CO30-R/80
 PE-DG-392-654-CO30-R/81
 PE-DG-392-654-CO30-R/82
 PE-DG-392-654-CO30-R/83
 PE-DG-392-654-CO30-R/84
 PE-DG-392-654-CO30-R/85
 PE-DG-392-654-CO30-R/86
 PE-DG-392-654-CO30-R/87
 PE-DG-392-654-CO30-R/88
 PE-DG-392-654-CO30-R/89
 PE-DG-392-654-CO30-R/90
 PE-DG-392-654-CO30-R/91
 PE-DG-392-654-CO30-R/92
 PE-DG-392-654-CO30-R/93
 PE-DG-392-654-CO30-R/94
 PE-DG-392-654-CO30-R/95
 PE-DG-392-654-CO30-R/96
 PE-DG-392-654-CO30-R/97
 PE-DG-392-654-CO30-R/98
 PE-DG-392-654-CO30-R/99
 PE-DG-392-654-CO30-R/100

ENG. REF. DRAWINGS:-
 PE-DG-392-100/01
 PE-DG-392-100/02
 PE-DG-392-100/03
 PE-DG-392-100/04
 PE-DG-392-100/05
 PE-DG-392-100/06
 PE-DG-392-100/07
 PE-DG-392-100/08
 PE-DG-392-100/09
 PE-DG-392-100/10
 PE-DG-392-100/11
 PE-DG-392-100/12
 PE-DG-392-100/13
 PE-DG-392-100/14
 PE-DG-392-100/15
 PE-DG-392-100/16
 PE-DG-392-100/17
 PE-DG-392-100/18
 PE-DG-392-100/19
 PE-DG-392-100/20
 PE-DG-392-100/21
 PE-DG-392-100/22
 PE-DG-392-100/23
 PE-DG-392-100/24
 PE-DG-392-100/25
 PE-DG-392-100/26
 PE-DG-392-100/27
 PE-DG-392-100/28
 PE-DG-392-100/29
 PE-DG-392-100/30
 PE-DG-392-100/31
 PE-DG-392-100/32
 PE-DG-392-100/33
 PE-DG-392-100/34
 PE-DG-392-100/35
 PE-DG-392-100/36
 PE-DG-392-100/37
 PE-DG-392-100/38
 PE-DG-392-100/39
 PE-DG-392-100/40
 PE-DG-392-100/41
 PE-DG-392-100/42
 PE-DG-392-100/43
 PE-DG-392-100/44
 PE-DG-392-100/45
 PE-DG-392-100/46
 PE-DG-392-100/47
 PE-DG-392-100/48
 PE-DG-392-100/49
 PE-DG-392-100/50
 PE-DG-392-100/51
 PE-DG-392-100/52
 PE-DG-392-100/53
 PE-DG-392-100/54
 PE-DG-392-100/55
 PE-DG-392-100/56
 PE-DG-392-100/57
 PE-DG-392-100/58
 PE-DG-392-100/59
 PE-DG-392-100/60
 PE-DG-392-100/61
 PE-DG-392-100/62
 PE-DG-392-100/63
 PE-DG-392-100/64
 PE-DG-392-100/65
 PE-DG-392-100/66
 PE-DG-392-100/67
 PE-DG-392-100/68
 PE-DG-392-100/69
 PE-DG-392-100/70
 PE-DG-392-100/71
 PE-DG-392-100/72
 PE-DG-392-100/73
 PE-DG-392-100/74
 PE-DG-392-100/75
 PE-DG-392-100/76
 PE-DG-392-100/77
 PE-DG-392-100/78
 PE-DG-392-100/79
 PE-DG-392-100/80
 PE-DG-392-100/81
 PE-DG-392-100/82
 PE-DG-392-100/83
 PE-DG-392-100/84
 PE-DG-392-100/85
 PE-DG-392-100/86
 PE-DG-392-100/87
 PE-DG-392-100/88
 PE-DG-392-100/89
 PE-DG-392-100/90
 PE-DG-392-100/91
 PE-DG-392-100/92
 PE-DG-392-100/93
 PE-DG-392-100/94
 PE-DG-392-100/95
 PE-DG-392-100/96
 PE-DG-392-100/97
 PE-DG-392-100/98
 PE-DG-392-100/99
 PE-DG-392-100/100

CONSTRUCTION REF. DRAWINGS:-
 PE-DG-392-654-CO30-R/01
 PE-DG-392-654-CO30-R/02
 PE-DG-392-654-CO30-R/03
 PE-DG-392-654-CO30-R/04
 PE-DG-392-654-CO30-R/05
 PE-DG-392-654-CO30-R/06
 PE-DG-392-654-CO30-R/07
 PE-DG-392-654-CO30-R/08
 PE-DG-392-654-CO30-R/09
 PE-DG-392-654-CO30-R/10
 PE-DG-392-654-CO30-R/11
 PE-DG-392-654-CO30-R/12
 PE-DG-392-654-CO30-R/13
 PE-DG-392-654-CO30-R/14
 PE-DG-392-654-CO30-R/15
 PE-DG-392-654-CO30-R/16
 PE-DG-392-654-CO30-R/17
 PE-DG-392-654-CO30-R/18
 PE-DG-392-654-CO30-R/19
 PE-DG-392-654-CO30-R/20
 PE-DG-392-654-CO30-R/21
 PE-DG-392-654-CO30-R/22
 PE-DG-392-654-CO30-R/23
 PE-DG-392-654-CO30-R/24
 PE-DG-392-654-CO30-R/25
 PE-DG-392-654-CO30-R/26
 PE-DG-392-654-CO30-R/27
 PE-DG-392-654-CO30-R/28
 PE-DG-392-654-CO30-R/29
 PE-DG-392-654-CO30-R/30
 PE-DG-392-654-CO30-R/31
 PE-DG-392-654-CO30-R/32
 PE-DG-392-654-CO30-R/33
 PE-DG-392-654-CO30-R/34
 PE-DG-392-654-CO30-R/35
 PE-DG-392-654-CO30-R/36
 PE-DG-392-654-CO30-R/37
 PE-DG-392-654-CO30-R/38
 PE-DG-392-654-CO30-R/39
 PE-DG-392-654-CO30-R/40
 PE-DG-392-654-CO30-R/41
 PE-DG-392-654-CO30-R/42
 PE-DG-392-654-CO30-R/43
 PE-DG-392-654-CO30-R/44
 PE-DG-392-654-CO30-R/45
 PE-DG-392-654-CO30-R/46
 PE-DG-392-654-CO30-R/47
 PE-DG-392-654-CO30-R/48
 PE-DG-392-654-CO30-R/49
 PE-DG-392-654-CO30-R/50
 PE-DG-392-654-CO30-R/51
 PE-DG-392-654-CO30-R/52
 PE-DG-392-654-CO30-R/53
 PE-DG-392-654-CO30-R/54
 PE-DG-392-654-CO30-R/55
 PE-DG-392-654-CO30-R/56
 PE-DG-392-654-CO30-R/57
 PE-DG-392-654-CO30-R/58
 PE-DG-392-654-CO30-R/59
 PE-DG-392-654-CO30-R/60
 PE-DG-392-654-CO30-R/61
 PE-DG-392-654-CO30-R/62
 PE-DG-392-654-CO30-R/63
 PE-DG-392-654-CO30-R/64
 PE-DG-392-654-CO30-R/65
 PE-DG-392-654-CO30-R/66
 PE-DG-392-654-CO30-R/67
 PE-DG-392-654-CO30-R/68
 PE-DG-392-654-CO30-R/69
 PE-DG-392-654-CO30-R/70
 PE-DG-392-654-CO30-R/71
 PE-DG-392-654-CO30-R/72
 PE-DG-392-654-CO30-R/73
 PE-DG-392-654-CO30-R/74
 PE-DG-392-654-CO30-R/75
 PE-DG-392-654-CO30-R/76
 PE-DG-392-654-CO30-R/77
 PE-DG-392-654-CO30-R/78
 PE-DG-392-654-CO30-R/79
 PE-DG-392-654-CO30-R/80
 PE-DG-392-654-CO30-R/81
 PE-DG-392-654-CO30-R/82
 PE-DG-392-654-CO30-R/83
 PE-DG-392-654-CO30-R/84
 PE-DG-392-654-CO30-R/85
 PE-DG-392-654-CO30-R/86
 PE-DG-392-654-CO30-R/87
 PE-DG-392-654-CO30-R/88
 PE-DG-392-654-CO30-R/89
 PE-DG-392-654-CO30-R/90
 PE-DG-392-654-CO30-R/91
 PE-DG-392-654-CO30-R/92
 PE-DG-392-654-CO30-R/93
 PE-DG-392-654-CO30-R/94
 PE-DG-392-654-CO30-R/95
 PE-DG-392-654-CO30-R/96
 PE-DG-392-654-CO30-R/97
 PE-DG-392-654-CO30-R/98
 PE-DG-392-654-CO30-R/99
 PE-DG-392-654-CO30-R/100

ENG. REF. DRAWINGS:-
 PE-DG-392-100/01
 PE-DG-392-100/02
 PE-DG-392-100/03
 PE-DG-392-100/04
 PE-DG-392-100/05
 PE-DG-392-100/06
 PE-DG-392-100/07
 PE-DG-392-100/08
 PE-DG-392-100/09
 PE-DG-392-100/10
 PE-DG-392-100/11
 PE-DG-392-100/12
 PE-DG-392-100/1

FORMAT FOR NO DEVIATION CERTIFICATE
(To be submitted in the bidder's letter head)

BHARAT HEAVY ELECTRICALS LIMITED,
 Power Sector - Eastern Region,
 Plot no 9/1, DJ Block, Sector – II, Salt Lake City,
 Kolkata – 700 091

Sub	No Deviation Certificate.	
Job	Civil, Structural and Architectural works etc. of balance works of 'Raw Water Reservoir, Intake Water Pump house, Desilting chamber, Civil work for piping from Intake water Pump house to Raw water Pump house, Gas chlorination Plant, Raw water Pump house, Road to intake Pump house, Boundary wall(part), Road and drain along boundary wall (part), Security post (part), main gate, security office, parking shed near main gate, Misc. Civil works etc.' for RRVUNL, 2x660 MW, Stage-V, Unit # 7 & 8 Suratgarh Super Critical TPS, Rajasthan	
Ref	1.0	Tender no PSER:SCT:SRG-C1686:15
	2.0	BHEL's NIT, vide reference no PSER:SCT:SRG-C1686: 4594 Date: 22-07-2015
	3.0	BHEL's TCN-01,vide reference no PSER: SCT: SRG-C1686:TCN-01 Date: 10-08-2015
	4.0	BHEL's TCN-02,vide reference no PSER: SCT: SRG-C1686:TCN-02 Date: 26-08-2015
	5.0	BHEL's TCN-03,vide reference no PSER: SCT: SRG-C1686:TCN-03 Date: 27-08-2015
	6.0	BHEL's TCN-04,vide reference no PSER: SCT: SRG-C1686:TCN-04 Date: 09-09-2015
	7.0	BHEL's TCN-05,vide reference no PSER: SCT: SRG-C1686:TCN-05 Date: 21-09-2015
	8.0	BHEL's TCN-06,vide reference no PSER: SCT: SRG-C1686:TCN-06 Date: 05-10-2015
	9.0	BHEL's TCN-07,vide reference no PSER: SCT: SRG-C1686:TCN-07 Date: 16-10-2015
	10.0	BHEL's TCN-08,vide reference no PSER: SCT: SRG-C1686:TCN-08 Date: 02-11-2015
	11.0	BHEL's TCN-09,vide reference no PSER: SCT: SRG-C1686:TCN-09 Date: 16-11-2015
	12.0	BHEL's TCN-10,vide reference no PSER: SCT: SRG-C1686:TCN-10 Date: 30-11-2015
	13.0	BHEL's TCN-11,vide reference no PSER: SCT: SRG-C1686:TCN-11 Date: 14-12-2015
	14.0	BHEL's TCN-12,vide reference no PSER: SCT: SRG-C1686:TCN-12 Date: 21-12-2015
	15.0	All other pertinent issues till date.

Dear Sirs,

With reference to above, this is to confirm that as per tender conditions, we have visited site before submission of our offer and noted the job content & site conditions etc. We also confirm that we have not changed/ modified the tender documents as appeared in the website/ issued by you and in case of such observance at any stage, it shall be treated as null and void.

We hereby confirm that we have not taken any deviation from tender clauses together with other references as enumerated in the above referred NIT. We hereby confirm our unqualified acceptance to all terms & conditions, unqualified compliance to technical specification, integrity pact (if applicable) and acceptance to reverse auctioning process.

In the event of observance of any deviation in any part of our offer at a later date whether implicit or explicit, the deviations shall stand null & void.

We confirm to have submitted offer in accordance with tender instructions and as per aforesaid references.

Thanking you,

Yours faithfully,

(Signature, date & seal of authorized representative of the bidder)

<p>पावर सेक्टर पूर्वी क्षेत्र (मुख्यालय) POWER SECTOR EASTERN REGION, DJ-9/1, SALT LAKE CITY, KOLKATA - 700 091 फैक्स/Fax : (033) 23211960 फोन/Phone : बोर्ड/EPABX : 23211798/ 1691</p>
