

TENDER SPECIFICATION

SI No	Tender Specification Number	STATOR No.
1	BHE/PW/PUR/KTI-STATOR/1120	1 & 2

PROVIDING SERVICES ON TURN KEY BASIS FOR LIFTING & SHIFTING AND PLACEMENT OF GENERATOR STATOR (2 Nos.) ON ITS FOUNDATION BY MEANS OF STRAND JACK METHOD

AT
2X150 MW OPGS

BHADRESHWAR IN KUTCH DISTRICT IN GUJARAT STATE

TECHNICAL BID - VOLUME- I

CONSISTING OF:

- Notice Inviting Tender,
- Volume-IA : Technical Conditions of Contract-,
- Volume-IB : Special conditions of Contract,
- Volume-IC : General conditions of Contract
- Volume-ID : Forms & Procedures



Bharat Heavy Electricals Limited
(A Government of India Undertaking)
Power Sector - Western Region
345-Kingsway, Nagpur-440001

CONTENTS

Volume No	Description	No. of pages	Hosted in website bhel.com as files titled
NIL	Tender Specification Issue Details	3	(Part of <u>Vol-I-</u> 1120)
NIL	Notice Inviting Tender	12	(Part of <u>Vol-I-</u> 1120)
I-A	Technical Conditions of Contract	35	Vol-I-1120)
I-B	General Conditions of Contract & Forms	45	(Part of Vol-IB-1120)
II	Price Bid Specification	4	Vol-II-1120)

Tender Specification Issue Details

SI No	Tender Specification Number	STATOR No.
1	BHE/PW/PUR/KTI-STATOR/1120	1 & 2

PROVIDING SERVICES ON TURN KEY BASIS FOR LIFTING & SHIFTING AND PLACEMENT OF GENERATOR STATOR (2 Nos.) ON ITS FOUNDATION BY MEANS OF STRAND JACK METHOD

**AT
2X150 MW OPGS**

BHADRESHWAR IN KUTCH DISTRICT IN GUJARAT STATE

EARNEST MONEY DEPOSIT: Refer Notice Inviting Tender

LAST DATE FOR Refer Notice Inviting Tender
TENDER SUBMISSION.

THESE TENDER SPECIFICATION DOCUMENTS CONTAINING VOLUME-I AND VOLUME- II ARE ISSUED TO:

M/s.

.....

PLEASE NOTE:
THESE TENDER SPECS DOCUMENTS ARE NOT TRANSFERABLE.

For Bharat Heavy Electricals Limited

DGM (Purchase)
Place: Nagpur
Date:

1120

NOTICE INVITING TENDER

Bharat Heavy Electricals Limited

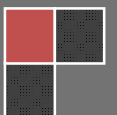

NOTICE INVITING TENDER (NIT)
NOTE: BIDDER MAY DOWNLOAD FROM WEB SITES
OR
PURCHASE TENDERS FROM THIS OFFICE ALSO

To

Dear Sir/Madam

Sub: NOTICE INVITING TENDER

Sealed offers in two part bid system are invited from reputed & experienced bidders (meeting [PRE QUALIFICATION CRITERIA](#) as mentioned in Annexure-I) for the subject job by the undersigned on the behalf of BHARAT HEAVY ELECTRICALS LIMITED as per the tender document. Following points relevant to the tender may please be noted and complied with.

1.0 Salient Features of NIT

SL NO	ISSUE	DESCRIPTION
i	TENDER NUMBER	BHE/PW/PUR/KTI-STATOR/1120
ii	Broad Scope of job	PROVIDING SERVICES ON TURN KEY BASIS FOR LIFTING & SHIFTING AND PLACEMENT OF GENERATOR STATOR (2 Nos.) ON ITS FOUNDATION BY MEANS OF STRAND JACK METHOD AT 2X150 MW OPGS BHADRESHWAR IN KUTCH DISTRICT IN GUJARAT STATE
iii	DETAILS OF TENDER DOCUMENT	
a	Volume-IA	<i>Technical Conditions of Contract (TCC) consisting of Scope of work, Technical Specification, Drawings, Procedures, Bill of Quantities, Terms of payment, etc</i> Applicable
b	Volume-IB	<i>Special Conditions of Contract (SCC)</i> Applicable
c	Volume-IC	<i>General Conditions of Contract (GCC)</i> Applicable
d	Volume-ID	<i>Forms and Procedures</i> Applicable
e	Volume-II	<i>Price Schedule (Absolute value).</i> Applicable
iv	Issue of Tender Documents	<ol style="list-style-type: none"> <u>Sale from BHEL PS Regional office at :Nagpur</u> Start : 04/03/2013 Closes: 16/03/2013 , Time :16.00 Hrs From BHEL website (www.bhel.com) Tender documents can however be downloaded from website till due date of submission Applicable
v	DUE DATE & TIME OF OFFER SUBMISSION	Date : 18/03/2013 , Time :15.00Hrs Place : <u>BHEL PS Regional office at :Nagpur</u> Tenders being submitted through representative shall be handed over to any of the following BHEL officials after making entry/registration at the reception: Shivkesh Meena/ Engineer (Purchase) S M Borkar/ DGM(Purchase) Applicable

**BHEL PSWR
Notice Inviting Tender**

Tender Specification No : BHE/PW/PUR/KTI-STATOR/1120

Page 6 of 39

vi	OPENING OF TENDER	1 hours after the latest due date and time of Offer submission Notes: (1) In case the due date of opening of tender becomes a non-working day, tenders shall be opened on next working day at the same time. (2) Bidder may depute representative to witness the opening of tender	Applicable
vii	EMD AMOUNT	Rs 2,00,000/- (Rupees Two Lakhs Only)	Applicable
viii	COST OF TENDER	Rs 2000/- (Two Thousand Only)	Applicable
ix	LAST DATE FOR SEEKING CLARIFICATION	Date: Atleast 5 days before the due date of offer submission Along with soft version also, addressing to undersigned & to others as per contact address given below	Applicable
x	SCHEDULE OF Pre Bid Discussion (PBD)	Date: Not applicable.	Not applicable.
xi	INTEGRITY PACT & DETAILS OF INDEPENDENT EXTERNAL MONITOR (IEM)		NOT Applicable
xii	Latest updates	Latest updates on the important dates, Amendments, Correspondences, Corrigenda, Clarifications, Changes, Errata, Modifications, Revisions, etc to Tender Specifications will be hosted in BHEL webpage (www.bhel.com -->Tender Notifications →View Corrigendums) and not in the newspapers . Bidders to keep themselves updated with all such information	

- 2.0 The offer shall be submitted as per the instructions of tender document and as detailed in this NIT. Bidders to note specifically that all pages of tender document, including these NIT pages of this particular tender together with subsequent correspondences shall be submitted by them, duly signed & stamped on each page, as part of offer. **Rates/Price including discounts/rebates, if any, mentioned anywhere/in any form in the techno-commercial offer other than the Price Bid, shall not be entertained.**
- 3.0 Unless specifically stated otherwise, bidder shall remit cost of tender and courier charges if applicable, in the form of Demand Draft drawn in favour of Bharat Heavy Electricals Ltd, payable at Power Sector Regional HQ at Nagpur issuing the Tender, along with techno-commercial offer. Bidder may also choose to deposit the Tender document cost by cash at the Cash Office as stated above against sl no iv of 1, on any working day; and in such case copy of Cash receipt is to be enclosed with the Techno Commercial offer. Sale of tender Documents shall not take place on National Holidays, holidays declared by Central or State Governments and BHEL PS HQ at NAGpur, Sundays and second/ last Saturdays
- 4.0 Unless specifically stated otherwise, bidder shall deposit EMD through Demand Draft/Pay Order in favour of Bharat Heavy Electricals Ltd, payable at Nagpur. For other details and for 'One Time EMD' please refer General Conditions of Contract.
- 5.0 **Procedure for Submission of Tenders:** The Tenderers must submit their Tenders to Officer inviting Tender, as detailed below:

BHEL PSWR
Notice Inviting Tender

Tender Specification No : BHE/PW/PUR/KTI-STATOR/1120

Page 7 of 39

- PART-I consisting of 'PART-I A (Techno Commercial Bid)' & 'PART-I B (EMD/COST of TENDER)' in two separate sealed and superscribed envelopes (ENVELOPE-I & ENVELOPE-II)
- PART-II (Price Bid) – in sealed and superscribed envelope (ENVELOPE-III)
- One set of tender documents shall be retained by the bidder for their reference

6.0 The contents for ENVELOPES and the superscription for each sealed cover/Envelope are as given below.
(All pages to be signed and stamped)

Sl no	Description	Remarks
	Part-I A	
	<p>ENVELOPE – I superscribed as : PART-I (TECHNO COMMERCIAL BID) TENDER NO : NAME OF WORK : PROJECT: DUE DATE OF SUBMISSION:</p> <p>CONTAINING THE FOLLOWING:-</p>	
i.	Covering letter/Offer forwarding letter of Tenderer.	
ii.	<p>Duly filled-in 'No Deviation Certificate' as per prescribed format to be placed after document under sl no (i) above.</p> <p>Note:</p> <p>a. In case of any deviation, the same should be submitted separately for technical & commercial parts, indicating respective clauses of tender against which deviation is taken by bidder. The list of such deviation shall be placed after document under sl no (i) above. It shall be specifically noted that deviation recorded elsewhere shall not be entertained.</p> <p>b. BHEL reserves the right to accept/reject the deviations without assigning any reasons, and BHEL decision is final and binding.</p> <p style="padding-left: 20px;">i). In case of acceptance of the deviations, appropriate loading shall be done by BHEL</p> <p style="padding-left: 20px;">ii). In case of unacceptable deviations, BHEL reserves the right to reject the tender</p>	
iii.	<p>Supporting documents/ annexure/ schedules/ drawing etc as required in line with Pre-Qualification criteria.</p> <p>It shall be specifically noted that all documents as per above shall be indexed properly and credential certificates issued by clients shall distinctly bear the name of organization, contact ph no, FAX no, etc.</p>	
iv.	All Amendments/Correspondences/Corrigenda/Clarifications/Changes/ Errata etc pertinent to this NIT.	
v.	Integrity Pact Agreement (Duly signed by the authorized signatory)	If applicable
vi.	Duly filled-in annexures, formats etc as required under this Tender Specification/NIT	
vii.	Notice inviting Tender (NIT)	
viii.	Volume – I A : <u>Technical</u> Conditions of Contract (TCC) consisting of Scope of work, Technical Specification, Drawings, Procedures, Bill of Quantities, Terms of payment, etc	
ix.	Volume – I B : Special Conditions of Contract (SCC)	
x.	Volume – I C : General Conditions of Contract (GCC)	
xi.	Volume – I D : Forms & Procedures	

**BHEL PSWR
Notice Inviting Tender**

Tender Specification No : BHE/PW/PUR/KTI-STATOR/1120

Page 8 of 39

xii.	Volume – II (UNPRICED – without disclosing rates/price, but mentioning only 'QUOTED' or 'UNQUOTED' against each item	
xiii.	Any other details preferred by bidder with proper indexing.	

PART-I B		
	<p>ENVELOPE – II superscribed as: PART-I (EMD/COST of TENDER) TENDER NO : NAME OF WORK : PROJECT: DUE DATE OF SUBMISSION:</p> <p>CONTAINING THE FOLLOWING:-</p>	
i.	<p>1. Earnest Money Deposit (EMD) in the form as indicated in this Tender OR Documentary evidence for 'One Time EMD' with the Power Sector Region of BHEL floating the Tender</p> <p>2. Cost of Tender (Demand Draft or copy of Cash Receipt as the case may be)</p>	

PART-II		
	PRICE BID consisting of the following shall be enclosed	
	<p>ENVELOPE-III superscribed as: PART-II (PRICE BID) TENDER NO : NAME OF WORK : PROJECT: DUE DATE OF SUBMISSION:</p> <p>CONTAINING THE FOLLOWING</p>	
i	Covering letter/Offer forwarding letter of Tenderer enclosed in Part-I	
ii	Volume II – PRICE BID (Duly Filled in Schedule of Rates – rate/price to be entered in words as well as figures)	

OUTER COVER		
	<p>ENVELOPE-IV (MAIN ENVELOPE / OUTER ENVELOPE) superscribed as: TECHNO-COMMERCIAL BID, PRICE BID & EMD TENDER NO: NAME OF WORK: PROJECT: DUE DATE OF SUBMISSION:</p> <p>CONTAINING THE FOLLOWING:</p>	
i	<ul style="list-style-type: none"> o Envelopes I o Envelopes II 	

**BHEL PSWR
Notice Inviting Tender**

Tender Specification No : BHE/PW/PUR/KTI-STATOR/1120

Page 9 of 39

	○ Envelopes III	
--	-----------------	--

SPECIAL NOTE : All documents/ annexures submitted with the offer shall be properly annexed and placed in respective places of the offer as per enclosure list mentioned in the covering letter. BHEL shall not be responsible for any missing documents.

7.0 Deviation with respect to tender clauses and additional clauses/suggestions in Techno-commercial bid / Price bid shall NOT be considered by BHEL. Bidders are requested to positively comply with the same.

8.0 BHEL reserves the right to accept or reject any or all Offers without assigning any reasons thereof. BHEL also reserves the right to cancel the Tender wholly or partly without assigning any reason thereof. Also BHEL shall not entertain any correspondence from bidders in this matter (except for the refund of EMD).

9.0 Assessment of Capacity of Bidders: VOID

10.0 Since the job shall be executed at site, bidders must visit site/ work area and study the job content, facilities available, availability of materials, prevailing site conditions including law & order situation, applicable wage structure, wage rules, etc before quoting for this tender. They may also consult this office before submitting their offers, for any clarifications regarding scope of work, facilities available at sites or on terms and conditions.

11.0 For any clarification on the tender document, the bidder may seek the same in writing or through e-mail, as per specified format, within the scheduled date for seeking clarification, from the office of the undersigned. BHEL shall not be responsible for receipt of queries after due date of seeking clarification due to postal delay or any other delays. Any clarification / query received after last date for seeking clarification may not be normally entertained by BHEL and no time extension will be given.

12.0 BHEL may decide holding of pre-bid discussion [PBD] with all intending bidders as per date indicated in the NIT. The bidder shall ensure participation for the same at the appointed time, date and place as may be decided by BHEL. Bidders shall plan their visit accordingly. The outcome of pre-bid discussion (PBD) shall also form part of tender.

13.0 In the event of any conflict between requirement of any clause of this specification/ documents/drawings/data sheets etc or requirements of different codes/standards specified, the same to be brought to the knowledge of BHEL in writing for clarification before due date of seeking clarification (whichever is applicable), otherwise, interpretation by BHEL shall prevail. Any typing error/missing pages/ other clerical errors in the tender documents, noticed must be pointed out before pre-bid meeting/submission of offer, else BHEL's interpretation shall prevail.

14.0 Unless specifically mentioned otherwise, bidder's quoted price shall deemed to be in compliance with tender including PBD.

15.0 Bidders shall submit Integrity Pact Agreement (Duly signed by authorized signatory who signs in the offer), **if applicable**, along with techno-commercial bid. This pact shall be considered as a preliminary qualification for further participation. **The names and other details of Independent External Monitor (IEM) for the subject tender is as given at point (1) above.**

16.0 The Bidder has to satisfy the Pre Qualifying Requirements stipulated for this Tender in order to be qualified. The Price Bids of only those bidders will be opened who will be qualified for the subject job on the basis of satisfying the Pre Qualification Criteria specified in this NIT as per Annexure-I (as applicable), past performance etc. and date of opening of price bids shall be intimated to only such bidders. BHEL reserves the right not to consider offers of parties under HOLD.

17.0 In case BHEL decides on a 'Public Opening', the date & time of opening of the sealed PRICE BID shall be intimated to the qualified bidders and in such a case, bidder may depute one authorised representative to witness the price bid

**BHEL PSWR
Notice Inviting Tender**

Tender Specification No : BHE/PW/PUR/KTI-STATOR/1120

Page 10 of 39

- opening. BHEL reserves the right to open 'in-camera' the 'PRICE BID' of any or all Unsuccessful/Disqualified bidders under intimation to the respective bidders.
- 18.0 Validity of the offer shall be for **six months** from the latest due date of offer submission (including extension, if any) unless specified otherwise.
- 19.0 BHEL reserves the right to decide the successful bidder on the basis of Reverse Auction process. In such case all qualified bidders will be intimated regarding procedure/ modality for Reverse Auction process prior to Reverse Auction and price will be decided as per the rules for Reverse Auction. .
- However, if reverse auction process is unsuccessful as defined in the RA rules/procedures, or for whatsoever reason, then the sealed 'PRICE BIDS' will be opened for deciding the successful bidder. BHEL's decision in this regard will be final and binding on bidder.
- 20.0 On submission of offer, further consideration will be subject to compliance to tender & qualifying requirement and customer's acceptance, as applicable.
- 21.0 In case the bidder is an "Indian Agent of Foreign Principals", 'Agency agreement has to be submitted along with Bid, detailing the role of the agent along with the terms of payment for agency commission in INR, along with supporting documents.
- 22.0 The bidders shall not enter into any undisclosed M.O.U. or any understanding amongst themselves with respect to tender.
- 23.0 Consortium Bidding (or Technical Tie up) shall be allowed only if specified in Pre Qualifying Requirement (PQR) criteria, and in such a case the following shall be complied with:
- 23.1 Prime Bidder and Consortium Partner or partners are required to enter into a consortium agreement with a validity period of six months initially. In case the consortium is awarded the contract, then the Consortium Agreement between the Prime Bidder and Consortium Partner or partners shall be extended till contractual completion period including extension periods if any applicable.
- 23.2 'Stand alone' bidder cannot become a **'Prime Bidder' or a 'Consortium bidder' or 'Technical Tie up bidder' in a consortium (or Technical Tie up) bidding**. Prime bidder shall neither be a consortium partner to other prime bidder nor take any other consortium partners. However, consortium partner may enter into consortium agreement with other prime bidders. In case of non compliance, consortium bids of such Prime bidders will be rejected.
- 23.3 Number of partners for a consortium Bidding (or Technical Tie up) shall be as specified in the PQR
- 23.4 Prime Bidder shall be as specified in the Pre Qualification Requirement, else the bidder who has the major share of work
- 23.5 In order to be qualified for the tender, Prime Bidder and Consortium partner or partners shall satisfy (i) the Technical 'Pre Qualifying Requirements' specified for the respective package, (ii) "Assessment of Capacity of Bidder" as specified in clause 9.0
- 23.6 Prime Bidder shall comply with additional 'Technical' criteria of PQR as defined in 'Explanatory Notes for the PQR'
- 23.7 Prime Bidder shall comply with all other Pre Qualifying criteria for the Tender unless otherwise specified
- 23.8 In case customer approval is required, then Prime Bidder and Consortium Partner or partners shall have to be individually approved by Customer for being considered for the tender.
- 23.9 Prime Bidder shall be responsible for the overall execution of the contract

**BHEL PSWR
Notice Inviting Tender**

Tender Specification No : BHE/PW/PUR/KTI-STATOR/1120

Page 11 of 39

-
- 23.10 In case of award of job, Performance shall be evaluated for Prime Bidder and Consortium Partner or partners for their respective scope of work(s) as per prescribed formats
- 23.11 In case the Consortium partner or partners back out, their SDs shall be encashed by BHEL. In such a case, other consortium partner or partners meeting the PQR have to be engaged by the Prime Bidder, and if not, the respective work will be withdrawn and executed on risk and cost basis of the Prime Bidder. The new consortium partner or partners shall submit fresh SDs as applicable.
- 23.12 In case the prime Bidder withdraws, the whole contract shall be considered cancelled and short closed.
- 23.13 After execution of work, the work experience shall be assigned to the Prime Bidder and the consortium partner or partners for their respective scope of work. After successful execution of two similar works with the same consortium partner or partners under direct orders of BHEL, the Prime Bidder shall be eligible for becoming a 'stand alone' bidder for similar works, subject to certification from BHEL about the active involvement of the Prime Bidder for satisfactory execution of the works.
- 23.14 The consortium partner shall submit SD equivalent to 2% of the total contract value in addition to the SD to be submitted by the prime Bidder for the total contract value. In case there are two consortium partners, then each partner shall submit SD equivalent to 1% of the total contract value in addition to the SD to be submitted by the prime Bidder for the total contract value.
- 23.15 In case of a Technical Tie up, all the clauses applicable for the Consortium partner shall be applicable for the Technical Tie up partner also
- 24.0 The bidder shall submit documents in support of possession of 'Qualifying Requirements' duly self certified and stamped by the authorized signatory, indexed and properly linked in the format for PQR. In case BHEL requires any other documents/proofs, these shall be submitted immediately.
- 25.0 The bidder may have to produce original document for verification if so decided by BHEL.
- 26.0 Order of Precedence
In the event of any ambiguity or conflict between the Tender Documents, the order of precedence shall be in the order below:
- a. Amendments/Clarifications/Corrigenda/Errata etc issued in respect of the tender documents by BHEL
 - b. Notice Inviting Tender (NIT)
 - c. Price Bid
 - d. Technical Conditions of Contract (TCC)—Volume-1A
 - e. Special Conditions of Contract (SCC) —Volume-1B
 - f. General Conditions of Contract (GCC) —Volume-1C
 - g. Forms and Procedures —Volume-1D

for BHARAT HEAVY ELECTRICALS LTD

(AGM Purchase

Enclosure

01. Annexure-1: Pre Qualifying criteria.
02. Annexure-2: Check List .
03. ANNEXURE 3: IMPORTANT INFORMATION
- 04 Other Tender documents as per this NIT.

ANNEXURE - I

PRE QUALIFYING CRITERIA

JOB	PROVIDING SERVICES ON TURN KEY BASIS FOR LIFTING & SHIFTING AND PLACEMENT OF GENERATOR STATOR (2 Nos.) ON ITS FOUNDATION BY MEANS OF STRAND JACK METHOD AT 2X150 MW OPGS BHADRESHWAR IN KUTCH DISTRICT IN GUJARAT STATE.
TENDER NO	BHE/PW/PUR/ KTI-STATOR/1120

SL NO	PRE QUALIFICATION CRITERIA	Bidders claim in respect of fulfilling the PQR Criteria	
		Name and Description of qualifying criteria	Page no of supporting document
A	Submission of Integrity Pact duly signed (if applicable)	NOT APPLICABLE	
B	<u>Technical</u> Bidder must have, in last seven years as on latest date of bid submission, successfully executed Lifting, Shifting & Placement of any single consignment/equipment, weighing 100MT or higher by means of Strand Jack Method in a Power Plant or in any Industry	APPLICABLE	
C 1	<u>Financial</u> <u>TURNOVER</u> Bidders must have achieved an average annual financial turnover (Audited) of Rs 39 Lakhs or more over last three Financial Years (FY) i.e. 2009-2010, 2010-2011, 2011-2012		
2	NETWORTH (only in case of Companies) Net worth of the Bidder based on the latest Audited Accounts as furnished for 'C-1' above should be positive		
3	PROFIT Bidder must have earned cash profit in any one of the three Financial Years as applicable in the last three Financial Years defined in 'C-1' above based on latest Audited Accounts.		
D	Assessment of Capacity of Bidder to execute the work as per SI no 9 of NIT (if applicable)	NOT APPLICABLE	
E	Approval of Customer	NOT APPLICABLE	
F	Consortium criteria	NOT APPLICABLE	

Explanatory Notes for the PQR (unless otherwise specified in the PQR):

1. Bidder to submit Audited Balance Sheet and Profit and Loss Account for the respective years as indicated against C-1 above along with all annexures
2. In case audited Financial statements have not been submitted for all the three years as indicated against C-1 above, then the applicable audited statements submitted by the bidders against the requisite three years, will be averaged for three years i.e total divided by three.
3. C-2:-NETWORTH : Shall be calculated based on the latest Audited Accounts as furnished for C-1 above. Net worth = Paid up share capital + Reserves. (Net worth is required to be evaluated in case of companies)
4. C-3:- PROFIT : shall be NET profit (PAT + Non cash expenditure viz depreciation) earned during any one of the three financial years as in C-1 above
5. Time period for achievement of the 'Technical' criteria of PQR (as in 'B' above) will be the last 7 years ending on the 'latest date' of Bid submission
6. 'EXECUTED' means the Vendor should have achieved the criteria specified in the Technical criteria of PQR (as in 'B' above) even if the Contract has not been completed or closed

BIDDER SHALL SUBMIT ABOVE PRE-QUALIFICATION CRITERIA FORMAT, DULY FILLED-IN, SPECIFYING RESPECTIVE ANNEXURE NUMBER AGAINST EACH CRITERIA AND FURNISH RELEVANT DOCUMENT IN THE RESPECTIVE ANNEXURES IN THEIR OFFER.

**BHEL PSWR
Notice Inviting Tender**

Tender Specification No : BHE/PW/PUR/KTI-STATOR/1120

Page 14 of 39

ANNEXURE - II

CHECK LIST

NOTE: - Tenderers are required to fill in the following details and no column should be left blank

1	Name and Address of the Tenderer		
2	Details about type of the Firm/Company		
3	Details of Contact person for this Tender	Name : Mr/Ms Designation: Telephone No: Mobile No: Fax No:	
4	EMD DETAILS	DD No: Date : Bank : Amount: Please tick (√) whichever applicable:- ONE TIME EMD / ONLY FOR THIS TENDER	
			APPLICABILITY BIDDER REPLY
5	Whether the format for compliance with PRE QUALIFICATION CRITERIA (ANNEXURE-I) is understood and filled with proper supporting documents referenced in the specified format	Applicable	YES / NO
6	Whether Audited profit and Loss Account for the last three years submitted	Applicable	YES/NO
7	Whether Copy of PAN Card submitted	Applicable	YES/NO
8	Whether all pages of the Tender documents including annexures, appendices etc are read understood and signed	Applicable	YES/NO
9	Integrity Pact	Not Applicable	Not Applicable
10	Declaration by Authorised Signatory	Applicable	YES/NO
11	Whether No Deviation Certificate submitted	Applicable	YES/NO
12	Whether Declaration confirming knowledge about Site Conditions submitted	Applicable	YES/NO
13	Whether Declaration for relation in BHEL submitted	Applicable	YES/NO
14	Whether Non Disclosure Certificate submitted	Applicable	YES/NO
15	Whether Bank Account Details for E-Payment submitted	Applicable	YES/NO
16	Capacity Evaluation of Bidder for current Tender	Not Applicable	YES/NO
17	Tie Ups/Consortium Agreement are submitted as per format	Not Applicable	Not Applicable
18	Whether Power of Attorney for Submission of Tender/Signing Contract Agreement submitted	Applicable	YES/NO
19	Whether Analysis of Unit rates submitted	Applicable	YES/NO

NOTE: STRIKE OFF 'YES' OR 'NO', AS APPLICABLE

DATE:

AUTHORISED SIGNATORY

(With Name, Designation and Company seal)

Registered Office : BHEL House, Siri Fort, New Delhi – 110 049, India Website : www.bhel.com

ANNEXURE 3:

IMPORTANT INFORMATION

- i BHEL PSWR proposes to hire agency for providing services for lifting & shifting and placement of generator stator (2 Nos.) on its foundation by means of strand & jack method at 2X150 MW OPGS Bhadreshwar Dist-Kutch, Gujarat.
- ii Schedule dates of work mentioned in the 2.1.1 table is tentative and there is possibility of change in date of start of work.
- iii Lump sum price is to be quoted for handling single stator in the rate schedule attached (Price bid). Bidders to note that weight given above are approximate.
- iv **Both the stator lifting will be awarded to single party.**
- v The rates quoted shall remain firm **for a period of 16 months** from Price Opening Date.
- vi In case of extension beyond contract period, rates shall be increased by 10% and valid for one year.
- vii **Quoted rates will be inclusive of mob & demob charges.**
- viii **There is a phase gap of three months between two units i.e. U#1 & U#2.**

1120

TECHNICAL CONDITIONS OF CONTRACT (TCC)

BHARAT HEAVY ELECTRICALS LIMITED



TECHNICAL CONDITIONS OF CONTRACT (TCC) CONTENTS

SI No	DESCRIPTION	Chapter	No. OF PAGES
Volume-IA	Part-I: Contract specific details		
1	Project Information	Chapter-I	1
2	Scope of Works	Chapter-II	8
3	Facilities in the scope of Contractor/BHEL (Scope Matrix)	Chapter-III	7
4	T&Ps and MMEs to be deployed by Contractor	Chapter-IV	1
5	T&Ps and MMEs to be deployed by BHEL on sharing basis	Chapter-V	1
6	Time Schedule	Chapter-VI	1
7	Terms of Payment	Chapter-VII	1
8	Taxes and other Duties	Chapter-VIII	3

TECHNICAL CONDITIONS OF CONTRACT (TCC)
Chapter - I : Project Information

PROJECT INFORMATION

1.0	Project Information
	<p>1: Purchaser : M/s OPGS POWER GUJARAT PVT. LTD. (OPGPGPL)</p> <p>2: Project Title : 2X150 MW OPGS Power Gujarat Project, Kutch</p> <p>Location & Approach</p> <p>3: Location : Village - Bhadreshwar, Dist-Kutch, State-Gujarat(India)</p> <p>4: Address Details : 2x150 MW OPG Power Gujarat Pvt. Ltd. Village – Bhadreshwar, Taluka – Mundra, Dist.- Kutch Pin Code- 370 411, Gujarat State, India"</p> <p>4: Nearest Railway Station : Gandhidham</p> <p>5: Road approach : Ahmedabad -NH / SH</p> <p>6: Nearest airport : Kandla / Bhuj</p> <p>7: Nearest port : Kandla / Mundra</p> <p>8: Data of Seismic Design : As per IS 1893</p> <p>9: Rainfall : 600 m</p> <p>10: Ambient air temperature (Average) :</p> <p style="padding-left: 40px;">a) Maximum : 48 C</p> <p style="padding-left: 40px;">b) Minimum : 8 C</p> <p>11: Soil Bearing Capacity : 20 T/M2</p> <p>12: Average Relative Humidity : 50 – 85 %</p> <p>13: Climatic Condition : Tropical Climate.</p>

Bidder is advised to visit the project sites and appraise himself about the local conditions and infrastructure available in the area for fulfilling their commitments under the contract. BHEL will not admit any claims whatsoever on account of Contractor's non-familiarization of local conditions.

TECHNICAL CONDITIONS OF CONTRACT (TCC)

Chapter-II Scope of Work

2.0 SCOPE OF WORK

The intent of this specification is to provide on turn-key basis complete design, development of scheme, works & services of fabrication at shop and site as may be required, erection/ installation/ rigging of all temporary structures along with all lifting & shifting equipments (e.g. hydraulic & telescopic lifting & shifting system, strand jacks, power packs with centralised control system, modular structural towers , lifting beams, high capacity wire rope slings, steel plates rolled section for on-site fabrication etc. as may be necessary), all Tools & Plants (e.g. cranes for site handling/ erection /dismantling, welding machines, gas cutting sets, slings, D-shackles, wire ropes, etc), and all manpower requirement i.e. technical and supervisory, skilled, semiskilled, & unskilled manpower for handling, lifting, shifting, lowering and placement of Generator Stator on its specified foundations included but not limited to following:

- a. Design of the Jacking System
- b. Supply of Jacking System and its accessories
- c. All necessary consumables, excluding fuel and or LT Power for the equipments.
- d. Fuel for the Power Packs
- e. Provision of all necessary supervision to oversee lifting, operating & dismantling the bidder's equipments.
- f. Site accommodation & transportation for Bidders and his crew
- g. Communication system for the jacking operations.
- h. Manufacturers test certificates for each coil of strand
- i. Procedure & Write Up for lifting of Generator Stator from start to Finish.
- j. Adequate third party insurance cover
- k. Workmen's compensation for bidder and his workmen.
- l. Insurance for Bidder's equipments.

Note: Road permits issue will be discussed later.

2.1.1 Details of Equipment to be lifted:-

SI No.	Description	Approx. Weight	Approx. Dimensions	Approx. CL Elevation of Stator	Likely Lifting Schedule at site
OPG Kutch (2x 150 MW)					
1	Generator Stator Unit# 1	195 MT	10 m(L)X5.0 m(W)X4.8 m (H)	11.2 m	Apr-13
2	Generator Stator Unit# 2	195 MT	10 m(L)X5.0 m(W)X4.8 m (H)	11.2 m	Jul-13

Note: There is a phase difference of three months between two units.

2.1.2 Civil works

- (a) The civil foundations for installation of lifting and shifting arrangements of Strand & Jack system shall be provided by BHEL. Foundation details for Strand Jack tower footings along with

TECHNICAL CONDITIONS OF CONTRACT (TCC)

Chapter-II Scope of Work

load details of Strand jack system on foundations & co-ordinates of the lifting and shifting arrangement will be provided by the contractor well in advance as per requirement of BHEL. (The location of foundation for Strand Jack shall be provided by the bidder). Design of the foundation will be done by BHEL. Inserts for Strand Jack arrangement on TG Deck will be provided by BHEL. **Supply of foundation bolts shall be in the scope of BHEL.**

~~(b) Contractor shall make arrangement for providing inserts on the Generator Stator foundation by external arrangement. A separate price needs not to be quoted for the same.~~

(c) All other requirement of foundation and other civil works are to be arranged by the contractor on his own within the quoted rates.

(d) GA and Layout drawings of various equipments of the Power Plant are provided as part of tender document for information of bidders.

2.2.1. LIFTING, SHIFTING & PLACEMENT OF GENERATOR STATOR ON ITS FOUNDATION:

(a) The Generator Stator has to be lifted directly from the transport carrier or from the trailer or from stools /supports & placed on specified foundation. In case packer/ distance piece are required to be provided between the Generator Stator and the foundation, these will be made available by BHEL to the contractor.

(b) Alignment, Leveling, Bolting & grouting of the stators on their foundations is not included in Contractor scope. However while placing the Generator Stator on its foundation, this has to be suitably maneuvered to ensure placement in rough alignment with axes and elevation in line with tender conditions.

(c) The Generator Stator is to be lifted by using lugs/ lifting facility provided specifically for the purpose of lifting /handling on the equipments. No other mode of tying/jacking over the body of Generator Stator is possible/ allowed for lifting/ shifting/lowering purposes.

(d) In any case dragging of Generator Stator will not be allowed.

(e) Generator stator lifting will be done from the service bay.

Generator stator has to be lifted directly from the transport carrier and placed on designated foundation. In case if generator stator arrives before arrival / readiness of Strand jack system by contractor, BHEL will unload the stator at the specified position. Contractor shall depute their representative at site at the time of unloading to finalize the suitable position of unloading.

(f) Contractor shall provide swivel arrangement for rotation of Generator Stator where ever rotation is required.

TECHNICAL CONDITIONS OF CONTRACT (TCC)

Chapter-II Scope of Work

2.2.2 Providing temporary structures, access platforms, ladders etc. as required including necessary steels, others materials, consumables, fabrication and erection there of and dismantling after completion of work is part of contractor's scope.

2.2.3 ~~Contractor shall make arrangements for alternate power source e.g. DG set of adequate capacity so as to ensure un-interrupted operation even in the eventuality of interruptions in customer supplied power.~~ Contractor should also arrange for adequate stock of spares for the entire system so as to ensure continuation of work with least disruption in case of any failures/ faults encountered during operation. Such disruptions/ hold ups should not pose any danger to the safety of equipments being handled. ~~However for erection purpose, power source will be provided by BHEL.~~

2.2.4 Before deployment on the job, contractor has to furnish the load test certificates, including overload test certificates as applicable, of all the lifting equipment, wire rope (strand), and material test certificate for the steel being used in the system. Contractor should also submit certificate towards Design adequacy and other safety clearances as applicable.

2.2.5 After completion of work, contractor shall dismantle the total installation (excluding foundations made for this purpose as specified in foregoing para) and clear the premises of all debris scrap etc and take back all the equipments.

2.2.6 ~~Contractor shall arrange to unload the Generator Stator within the reasonable time period after placement of vehicle at the unloading point & release the vehicle so as to avoid undue detention. Charges towards any such undue detention attributable to contractor shall be to his account.~~

2.2.7 Contractor shall be solely responsible for watch and ward of his equipment, including while in storage as the case may be.

2.2.8 Way bills / Entry Permits for movement of Strand Jack Equipment are to be discussed later.

2.3 DRAWINGS AND DOCUMENTS

The technical details and drawing of the Generator Stator given in this tender specification are only for guidance and only indicative of the requirement. The contractor shall take note of all the aspects of technical details furnished while arranging the required equipments/ materials/services as the case may be.

2.3.1

The detailed drawings, specifications available with BHEL engineers will also form part of this tender specification. Revision of drawings/documents may take place due to various considerations as is normal in such large project. Work will have to be carried out as per revised drawings/ documents. These documents will be made available to the contractor during execution of work at site.

2.3.2

TECHNICAL CONDITIONS OF CONTRACT (TCC)

Chapter-II Scope of Work

One set of necessary drawings/documents to carry out the erection work will be furnished to the contractor by BHEL.

2.3.3

If any error or ambiguity is discovered in the specification/information contained in the documents/drawings and tender, the contractor shall forthwith bring the same to the notice of BHEL before submission of offer.

2.3.4

In case an ambiguity is detected after award of work, the same must be brought to the notice of BHEL before commencement of the work/activity. BHEL's interpretation in such cases will be final and binding on the contractor.

2.3.5

~~In case of any conflict between general instructions to tenderness, general conditions of contract (GCC) and special conditions of contract (SCC) and appendices, provisions contained in special conditions of contract in sections 4 to 15 and appendices shall prevail.~~

2.3.6

In case of discrepancy between quoted item rate and corresponding amount in the rate schedule, the **quoted item rates shall be reckoned as correct and amount recalculated**. Quoted item rates shall also prevail for arriving at the total price quoted for offer evaluation. Offers will be evaluated on the total amount for the entire Rate Schedule and the work will be awarded without splitting the scope.

2.3.6

Bank Guarantees to be furnished by the contractor towards Security Deposit and ~~Performance Guarantee (last 5% payment against workmanship warranty/defect liability)~~ shall have a claim period of six months over and above the validity period required for the respective cases. ~~BG for advance payment shall be kept valid for a period of two more months beyond the recovery period of the advance with interest thereof.~~

LIST OF DRAWINGS ATTACHED

TG Equipment Layout Plan at 0.0M

TG Hall Equipment Layout Plan at 11.2 M Level

GENERAL REQUIREMENTS – COMMON TO ALL WORK

3.01.

THE INTENT OF SPECIFICATION IS TO PROVIDE SERVICES ACCORDING TO THE MOST MODERN AND PROVEN TECHNIQUES AND CODES. THE OMISSION OF SPECIFIC REFERENCE TO ANY METHOD, EQUIPMENT OR MATERIAL NECESSARY FOR PROPER AND EFFICIENT EXECUTION OF THIS WORK SHALL NOT RELIEVE THE CONTRACTOR OF THE RESPONSIBILITY OF PROVIDING SUCH FACILITIES TO COMPLETE THE WORK WITHOUT ANY EXTRA COMPENSATION.

3.0.2

THE TERMINAL POINTS DECIDED BY BHEL SHOULD BE FINAL AND BINDING ON THE CONTRACTOR FOR DECIDING THE SCOPE OF WORK AND EFFECTING PAYMENT FOR THE WORK DONE.

TECHNICAL CONDITIONS OF CONTRACT (TCC)

Chapter-II Scope of Work

3.0.3

THE WORK SHALL BE EXECUTED UNDER THE USUAL CONDITIONS AFFECTING MAJOR POWER PLANT CONSTRUCTION AND IN CONJUNCTION WITH NUMEROUS OTHER OPERATIONS AT SITE. THE CONTRACTOR AND HIS PERSONNEL SHALL COOPERATE WITH PERSONNEL OF BHEL, BHEL'S CUSTOMER, CUSTOMER'S CONSULTANTS AND OTHER CONTRACTORS, COORDINATING HIS WORK WITH OTHERS AND PROCEED IN A MANNER THAT SHALL NOT DELAY OR HINDER THE PROGRESS OF WORK OF THE PROJECT AS A WHOLE.

3.0.4

THE WORK COVERED UNDER THIS SPECIFICATION IS OF HIGHLY SOPHISTICATED NATURE, REQUIRING THE BEST QUALITY WORKMANSHIP, SUPERVISION, ENGINEERING AND CONSTRUCTION MANAGEMENT. THE CONTRACTOR SHOULD ENSURE PROPER PLANNING AND SUCCESSFUL & TIMELY COMPLETION OF THE WORK TO MEET THE OVERALL PROJECT SCHEDULE. THE CONTRACTOR MUST DEPLOY ADEQUATE QUANTITY OF TOOLS & PLANTS, MODERN / LATEST CONSTRUCTION AIDS ETC. HE MUST ALSO DEPLOY ADEQUATE TRAINED, QUALIFIED AND EXPERIENCED SUPERVISORY STAFF AND SKILLED PERSONNEL.

3.0.5

CONTRACTOR SHALL FABRICATE, ERECT ALL THE EQUIPMENTS AS PER THE SEQUENCE & METHODOLOGY PRESCRIBED BY BHEL DEPENDING UPON THE TECHNICAL REQUIREMENTS, AND AVAILABILITY OF MATERIALS AND FRONTS ETC. BHEL ENGINEER'S DECISION REGARDING CORRECTNESS OF THE WORK AND METHOD OF WORKING SHALL BE FINAL AND BINDING ON THE CONTRACTOR. NO CLAIMS FOR EXTRA PAYMENT FROM THE CONTRACTOR WILL BE ENTERTAINED ON THE GROUND OF DEVIATION FROM THE METHODS / SEQUENCE ADOPTED IN ERECTION OF SIMILAR SETS ELSEWHERE.

3.0.6

ALL NECESSARY CERTIFICATES AND LICENSES, PERMITS & CLEARANCES REQUIRED TO CARRY OUT THIS WORK FROM THE RESPECTIVE STATUTORY/ LOCAL AUTHORITIES ARE TO BE ARRANGED BY THE CONTRACTOR AT HIS COST IN TIME TO ENSURE SMOOTH PROGRESS OF WORK.

3.0.7

THE WORK SHALL CONFORM TO DIMENSIONS AND TOLERANCES SPECIFIED IN THE VARIOUS DRAWINGS / DOCUMENTS THAT WILL BE PROVIDED DURING VARIOUS STAGES OF ERECTION. IF ANY PORTION OF WORK IS FOUND TO BE DEFECTIVE IN WORKMANSHIP, NOT CONFORMING TO DRAWINGS OR OTHER STIPULATIONS DUE TO CONTRACTOR'S FAULT, THE CONTRACTOR SHALL DISMANTLE AND RE-DO THE WORK DULY REPLACING THE DEFECTIVE MATERIALS AT HIS COST, FAILING WHICH THE WORK WILL BE GOT DONE BY BHEL AND RECOVERIES WILL BE EFFECTED FROM THE CONTRACTOR'S BILLS TOWARDS EXPENDITURE INCURRED INCLUDING COST OF MATERIALS AND DEPARTMENTAL OVERHEADS OF BHEL.

3.0.8

THE CONTRACTOR SHALL PERFORM ANY SERVICES, TESTS ETC, WHICH MAY NOT BE SPECIFIED BUT NEVERTHELESS, REQUIRED FOR THE COMPLETION OF WORK WITHIN QUOTED RATES.

3.0.9

THE CONTRACTOR SHALL EXECUTE THE WORK IN THE MOST SUBSTANTIAL AND WORKMANLIKE MANNER. THE STORES SHALL BE HANDLED WITH CARE AND DILIGENCE.

TECHNICAL CONDITIONS OF CONTRACT (TCC)

Chapter-II Scope of Work

3.0.10

BHEL RESERVES RIGHT TO RECOVER FROM THE CONTRACTOR ANY LOSS WHICH ARISES OUT OF UNDUE DELAY / DISCREPANCY / SHORTAGE / DAMAGE OR ANY OTHER CAUSES DUE TO CONTRACTOR'S LAPSE DURING ANY STAGE OF WORK. ANY LOSS TO BHEL DUE TO CONTRACTOR'S LAPSE SHALL HAVE TO BE MADE GOOD BY THE CONTRACTOR.

3.0.11

ALL CRANES, TRANSPORT EQUIPMENT, HANDLING EQUIPMENT, TOOLS, TACKLES, FIXTURES, EQUIPMENT, MANPOWER, SUPERVISORS/ENGINEERS, CONSUMABLES ETC, EXCEPT OTHERWISE SPECIFIED AS BHEL SCOPE ON FREE ISSUE, REQUIRED FOR THIS SCOPE OF WORK SHALL BE PROVIDED BY THE CONTRACTOR. ALL EXPENDITURE INCLUDING TAXES AND INCIDENTALS IN THIS CONNECTION WILL HAVE TO BE BORNE BY HIM UNLESS OTHERWISE SPECIFIED IN THE RELEVANT CLAUSES. THE CONTRACTOR'S QUOTED RATES SHOULD BE INCLUSIVE OF ALL SUCH CONTINGENCIES.

3.0.12

ALL WORKS SUCH AS CLEANING, LEVELING, ALIGNING, TRIAL ASSEMBLY, DISMANTLING OF CERTAIN EQUIPMENTS / COMPONENTS FOR CHECKING AND CLEANING, SURFACE PREPARATION, FABRICATION OF STRUCTURES, TUBES AND PIPES AS PER GENERAL ENGINEERING PRACTICE AND AS PER BHEL ENGINEER'S INSTRUCTIONS AT SITE, CUTTING, GOUGING, WELD DEPOSITING, GRINDING, STRAIGHTENING, CHAMFERING, FILING, CHIPPING, DRILLING, REAMING, SCRAPPING, LAPPING, FITTING UP ETC AS MAY BE APPLICABLE IN SUCH ERECTION WORKS AND WHICH ARE TREATED INCIDENTAL TO THE ERECTION WORKS AND NECESSARY TO COMPLETE THE WORK SATISFACTORILY, SHALL BE CARRIED OUT BY THE CONTRACTOR AS PART OF THE WORK WITHIN THE QUOTED RATES.

3.0.13

THE CONTRACTOR SHALL MAKE ALL FIXTURES, TEMPORARY SUPPORTS, STEEL STRUCTURES REQUIRED FOR JIGS & FIXTURES, ANCHORS FOR LOAD AND GUIDE PULLEYS REQUIRED FOR THE WORK. CONTRACTOR SHALL ARRANGE NECESSARY STEEL FOR SUCH USAGE.

3.0.14

THE CONTRACTOR SHALL TAKE DELIVERY OF THE MATERIALS FROM THE BHEL STORES/ STORAGE AREA AFTER GETTING THE APPROVAL OF BHEL ENGINEER ON STANDARD INDENT FORMS OF BHEL. COMPLETE AND DETAILED ACCOUNT OF THE MATERIALS AND EQUIPMENTS AFTER USAGE SHALL BE SUBMITTED TO THE BHEL AND RECONCILED PERIODICALLY.

3.0.15

CONTRACTOR SHALL PLAN AND TRANSPORT MATERIALS/ FABRICATED ITEMS FROM STORAGE TO FABRICATION YARD/ ERECTION SITE AND ERECT THEM IN SUCH A MANNER AND SEQUENCE THAT MATERIAL ACCUMULATION AT SUCH LOCATIONS DOES NOT LEAD TO CONGESTION IN THESE AREAS. MATERIALS SHALL BE STACKED NEATLY, PRESERVED AND STORED IN THE CONTRACTOR'S SHED AND AT WORK AREAS IN AN ORDERLY MANNER. IN CASE IT IS NECESSARY TO SHIFT AND RE-STACK THE MATERIALS KEPT AT WORK AREAS/ SITE TO ENABLE OTHER AGENCIES TO CARRY OUT THEIR WORK OR FOR ANY OTHER REASON, SAME SHALL BE DONE BY CONTRACTOR MOST EXPEDITIOUSLY. NO CLAIM FOR EXTRA PAYMENT FOR SUCH WORK WILL BE ENTERTAINED.

3.0.16

PLANT MATERIALS SHOULD NOT BE USED FOR ANY TEMPORARY SUPPORTS / SCAFFOLDING/ PREPARING PRE-ASSEMBLY BED ETC.

TECHNICAL CONDITIONS OF CONTRACT (TCC)

Chapter-II Scope of Work

3.0.17

THE QUANTITIES OF VARIOUS ITEMS OF WORK TO BE EXECUTED UNDER THIS CONTRACT IS GENERALLY AS PER THE RATE SCHEDULE. THESE QUANTITIES ARE APPROXIMATE AND MEANT ONLY TO GIVE A GENERAL IDEA TO THE TENDERER ABOUT THE MAGNITUDE OF THE WORK INVOLVED. ACTUAL QUANTUM AND TYPE OF EQUIPMENTS WILL BE BASED ON THE RELEVANT ERECTION DOCUMENTS WHICH WILL BE FURNISHED TO THE CONTRACTOR IN DUE COURSE OF ERECTION AND THE WEIGHT AND QUANTITY AS PER THE RELEVANT ENGINEERING DOCUMENTS WILL ONLY BE ADMISSIBLE FOR THE BILLING PURPOSE.

3.0.18

THE WORK SHALL BE CARRIED OUT STRICTLY IN ACCORDANCE TO THE "FIELD QUALITY PLAN" APPROVED BY BHEL/CLIENT. CONTRACTOR, JOINTLY WITH BHEL, SHALL PREPARE ALL NECESSARY RECORDS OF MEASUREMENTS/READINGS/ PROTOCOLS ETC.

4.0.1 GENERAL RESPONSIBILITY OF THE CONTRACTOR

4.0.2

THE CONTRACTOR SHALL HAVE TOTAL RESPONSIBILITY FOR ALL EQUIPMENT AND MATERIALS IN HIS CUSTODY AT CONTRACTOR'S STORES, LOOSE, SEMI-FABRICATED, FABRICATED OR ERECTED BY HIM AT SITE. HE SHALL EFFECTIVELY PROTECT THE FINISHED WORKS FROM ACTION OF WEATHER AND FROM DAMAGES OR DEFACEMENT AND SHALL ALSO COVER THE FINISHED PARTS IMMEDIATELY ON COMPLETION OF WORK AS PER BHEL ENGINEER'S INSTRUCTIONS. THE MACHINE SURFACES/FINISHED SURFACES SHOULD BE GREASED AND COVERED.

4.0.3 PRESERVATION & PROTECTION OF COMPONENTS

AT ALL STAGES OF WORK, EQUIPMENTS/MATERIALS IN THE CUSTODY OF CONTRACTOR, INCLUDING THOSE ERECTED, WILL HAVE TO BE PRESERVED.

4.0.4

THE CONTRACTOR SHALL MAKE SUITABLE SECURITY ARRANGEMENTS INCLUDING EMPLOYMENT OF SECURITY PERSONNEL AND ENSURE PROTECTION OF ALL MATERIALS/ EQUIPMENT IN THEIR CUSTODY AND INSTALLED EQUIPMENTS FROM THEFT/FIRE/PILFERAGE AND ANY OTHER DAMAGES AND LOSSES.

4.0.5

CONTRACTOR SHALL COLLECT ALL SCRAP/ WASTAGE MATERIALS, DEPOSIT THE SAME AT ONE PLACE EARMARKED AT SITE OR SHIFT THE SAME TO A PLACE EARMARKED IN BHEL/ CLIENT'S STORES. IN CASE OF FAILURE OF CONTRACTOR IN COMPLIANCE OF THIS REQUIREMENT, BHEL WILL MAKE SUITABLE ARRANGEMENT AT CONTRACTOR'S RISK AND COST.

4.0.6

THE CONTRACTOR SHALL NOT UNDULY WASTE ANY MATERIALS ISSUED TO HIM. IN CASE IT IS OBSERVED AT ANY STAGE THAT THE WASTAGE/EXCESS UTILISATION OF MATERIALS IS NOT WITHIN THE PERMISSIBLE LIMITS, RECOVERY FOR THE EXCESS QUANTITY USED OR WASTED WILL BE EFFECTED WITH DEPARTMENTAL CHARGES FROM THE CONTRACTOR. DECISION OF BHEL ON THIS WILL BE FINAL AND BINDING ON THE CONTRACTOR.

4.0.7

FOR ANY CLASS OF WORK FOR WHICH NO SPECIFICATIONS HAVE BEEN LAID DOWN IN THESE SPECIFICATIONS, WORK SHALL BE EXECUTED AS PER THE INSTRUCTIONS OF BHEL.

TECHNICAL CONDITIONS OF CONTRACT (TCC)
Chapter – III : Facilities in the scope of Contractor/BHEL

Sl.No	Description	Scope / to be taken care by		Remarks
		BHEL	Bidder	
3.1	PART I ESTABLISHMENT			
3.1.1	FOR CONSTRUCTION PURPOSE:			
a	Open space for office (as per availability)	Yes		Location will be finalized after joint survey with owner
b	Open space for storage (as per availability)	Yes		Location will be finalized after joint survey with owner
c	Construction of bidder's office, canteen and storage building including supply of materials and other services		Yes	
d	Bidder's all office equipments, office / store / canteen consumables		Yes	
e	Canteen facilities for the bidder's staff, supervisors and engineers etc		Yes	
f	Fire fighting equipments like buckets, extinguishers etc		Yes	
g	Fencing of storage area, office, canteen etc of the bidder		Yes	
3.1.2	FOR LIVING PURPOSES OF THE BIDDER			
a	Open space for labour colony (as per availability)	Yes		APPROX. 1-2 KM. FROM PLANT MAIN GATE

TECHNICAL CONDITIONS OF CONTRACT (TCC)
Chapter – III : Facilities in the scope of Contractor/BHEL

Sl.No	Description PART I	Scope / to be taken care by		Remarks
		BHEL	Bidder	
b	Labour Colony with internal roads, sanitation, complying with statutory requirements		Yes	
3.2.0	ELECTRICITY			
3.2.1	Electricity For construction purposes of Voltage 415/440 V			FREE
a	Single point source	Yes		At a distance of 1000 M from site (Distance is only estimated, it may vary upto an extent depending on site condition)
b	Further distribution including all materials, Energy Meter, Protection devices and its service		Yes	
c	Duties and deposits including statutory clearances if applicable		Yes	
3.2.2	Electricity for the office, stores, canteen etc of the bidder			Free
a	Single point source	Yes		At a distance of 500 M from site (Distance is only estimated, it may vary upto an extent depending on site condition)
b	Further distribution including all materials, Energy Meter, Protection devices and its service		Yes	

TECHNICAL CONDITIONS OF CONTRACT (TCC)
Chapter – III : Facilities in the scope of Contractor/BHEL

Sl.No	Description PART I	Scope / to be taken care by		Remarks
		BHEL	Bidder	
c	Duties and deposits including statutory clearances if applicable		Yes	
3.2.3	Electricity for living accommodation of the bidder's staff, engineers, supervisors etc			
a	Single point source	YES		At a distance of 1000 M from site (Distance is only estimated, it may vary upto an extent depending on site condition)
b	Further distribution including all materials, Energy Meter, Protection devices and its service		Yes	
c	Duties and deposits including statutory clearances if applicable		Yes	
3.3.0	WATER SUPPLY			
3.3.1	For construction purposes:			FREE
a	Making the water available at single point	Yes		
b	Further distribution as per the requirement of work including supply of materials and execution		Yes	

TECHNICAL CONDITIONS OF CONTRACT (TCC)
Chapter – III : Facilities in the scope of Contractor/BHEL

Sl.No	Description	Scope / to be taken care by		Remarks
		BHEL	Bidder	
	PART I			
3.3.2	<u>Water supply for bidder's office, stores, canteen etc</u>			FREE
a	Making the water available at single point	Yes		
b	Further distribution as per the requirement of work including supply of materials and execution		Yes	
3.3.3	<u>Water supply for Living Purpose</u>			
a	Making the water available at single point	yes		
b	Further distribution as per the requirement of work including supply of materials and execution		Yes	
3.4.0	LIGHTING			
a	For construction work (supply of all the necessary materials) 1. At office/storage area 2. At the preassembly area 3. At the construction site /area		Yes	
b	For construction work (execution of the lighting work/ arrangements) 1. At office/storage area 2. At the preassembly area 3. At the construction site /area		Yes	

TECHNICAL CONDITIONS OF CONTRACT (TCC)
Chapter – III : Facilities in the scope of Contractor/BHEL

Sl.No	Description PART I	Scope / to be taken care by		Remarks
		BHEL	Bidder	
c	Providing the necessary consumables like bulbs, switches, etc during the course of project work		Yes	
d	Lighting for the living purposes of the bidder at the colony / quarters		Yes	
3.5.0	COMMUNICATION FACILITIES FOR SITE OPERATIONS OF THE BIDDER			
a	Telephone, fax, internet, intranet, e-mail etc		Yes	
3.6.0	COMPRESSED AIR wherever required for the work		Yes	
3.7.0	Demobilization of all the above facilities		Yes	
3.8.0	TRANSPORTATION			
a	For site personnel of the bidder		Yes	
b	For bidder's equipments and consumables (T&P, Consumables etc)		Yes	

TECHNICAL CONDITIONS OF CONTRACT (TCC)
Chapter – III : Facilities in the scope of Contractor/BHEL

SI.No	Description PART II 3.9.0 ERECTION FACILITIES	Scope / to be taken care by		Remarks
		BHEL	Bidder	
3.9.1	Engineering works for construction:			Covered in scope of work
a	Providing the erection drawings for all the equipments covered under this scope			
b	Drawings for construction methods	Yes		
c	As-built drawings – where ever deviations observed and executed and also based on the decisions taken at site- example – routing of small bore pipes			
d	Shipping lists etc for reference and planning the activities	Yes		
e	Preparation of site erection schedules and other input requirements			
f	Review of performance and revision of site erection schedules in order to achieve the end dates and other commitments	Yes		
g	Weekly erection schedules based on SI No. e			
h	Daily erection / work plan based on SI No. g			

TECHNICAL CONDITIONS OF CONTRACT (TCC)
Chapter – III : Facilities in the scope of Contractor/BHEL

SI.No	Description	Scope / to be taken care by		Remarks
		BHEL	Bidder	
	PART II 3.9.0 ERECTION FACILITIES			
i	Periodic visit of the senior official of the bidder to site to review the progress so that works are completed as per schedule. It is suggested this review by the senior official of the bidder should be done once in every two months.			Covered in scope of work
j	Preparation of preassembly bay			
k	Laying of racks for gantry crane if provided by BHEL or brought by the contractor/bidder himself			
L	Arranging the materials required for preassembly			

TECHNICAL CONDITIONS OF CONTRACT (TCC)

Chapter – IV: T&Ps and MMEs to be deployed by Contractor

4.1.1 The contractor shall provide all the necessary steel scaffolding, working platforms for working at elevations, temporary structures etc. required for this work.

4.1.2 In the event of contractor failing to arrange the required tools and plants and testing equipment and non-availability of the same owing to breakdown, or otherwise, BHEL will take appropriate action at contractor's risk and cost.

4.1.3 Consumables

The contractor shall provide all consumables required for carrying out the work covered under this scope of work.

4.1.4 All temporary wiring must comply with regulations and will be subjected to engineer's inspection and approval before connecting to supply point.

TECHNICAL CONDITIONS OF CONTRACT (TCC)

Chapter – V: T&Ps and MMEs to be deployed by BHEL on sharing basis

For Unloading/Loading/Assembly/Dismantling/Fabrication/Erection and Handling of the Equipment/T&Ps/Structures mobilized by the contractors as per this work requirement at job site, suitable cranes including EOT Crane in TG Hall along with Fuel and Operator will be provided by BHEL

TECHNICAL CONDITIONS OF CONTRACT (TCC)

Chapter – VI: Time Schedule

6.1 TIME SCHEDULE & MOBILIZATION

6.1.1 INITIAL MOBILIZATION

BHEL will provide information in advance regarding dispatch of Generator Stator from our Manufacturing units in order to plan for strand jack arrangement. BHEL shall give planned date for lifting of stator and **accordingly 45 days mobilization period shall** be given for complete readiness of lifting system. Thereafter **15 days' time span** shall be for completion of work at site including installation of stator and dismantling of lifting system.

Demobilization of Set up- After placement of Generator stator at its location contractor shall demobilize as per instruction of BHEL engineer.

6.1.2 DETENTION CHARGES

For Delay in completion of work beyond 15 days' time span (allotted to complete the work), due to reasons not attributable to contractor, detention charges of Rs 30,000/- per day (Rupees Thirty Thousand Only) shall be payable to the contractor.

However, for delay in completion of work beyond 15 days' time span, due to reasons attributable to contractor, penalty of Rs 30,000/- per day (Rupees Thirty Thousand Only) shall be levied by BHEL on contractor.

TECHNICAL CONDITIONS OF CONTRACT (TCC)

Chapter-VII: TERMS OF PAYMENT

7.0 TERMS OF PAYMENT

100% payment in each running bill will be released as per the following provisions with regard to Stages of Payment.

7.1 Payment of Running Account Bills

12.1.1 The agreed rates for Generator Stator shall be paid progressively as per the break up given hereunder based on the progress of work. The contractor shall submit his running bills with the details of measurement required by BHEL Engineer as per the billing calendar decided by BHEL Engineer at site.

7.1.2 The payment for running bills will normally be released within 30 days of submission of running bill. Contractor shall make his own arrangement for making payment of impending labour wages and other dues in the meanwhile.

7.2 STAGES OF PAYMENT

7.2.1 PROGRESSIVE PAYMENT

SN	ACTIVITY	% Break up Payment
01	Mobilization of complete set up to site	10%
02	Installation and making ready the Lifting and Shifting system at specified location for lifting of Generator Stator.	10%
03	Completion of Lifting/Placement of Generator Stator on its Foundation	75%
04	Complete Demobilization/Dismantling of all Equipments & contractors set-up	5%
	TOTAL	100%

7.3 Mode of Payment and measurement of work completed

Refer General Conditions of Contract

TECHNICAL CONDITIONS OF CONTRACT (TCC)

Chapter-VIII: Taxes, Duties & Levies

8.0 TAXES, DUTIES, LEVIES

8.1. For All types of works

8.1.1

The contractor shall pay all (save the specific exclusions as enumerated in this contract) taxes, fees, license charges, deposits, duties, tools, royalty, commissions or other charges which may be levied on the input goods & services consumed and output goods & services delivered in course of his operations in executing the contract. In case BHEL is forced to pay any of such taxes, BHEL shall have the right to recover the same from his bills or otherwise as deemed fit.

However, provisions regarding Service Tax and Value Added Tax (VAT) on output services and goods shall be as per following clauses.

8.1.2 Service Tax & Cess on Service Tax

Contractor's price/rates shall be exclusive of Service Tax and Cess on Services. In case, it becomes mandatory for the contractor under provisions of relevant act/law to collect the Service Tax & Cess from BHEL and pay the same to the concerned tax authorities, such applicable amount will be paid by BHEL at the prevailing Service Tax Rate (presently 12.36 %) on the admitted bill value.

Contractor shall submit to BHEL documentary evidence of Service Tax registration certificate specifying name of services covered under this contract. Contractor shall submit serially numbered Service Tax and Cess Invoice, signed by him or a person authorized by him in respect of taxable service provided, and shall contain the following, namely,

1. The name, address and the registration number of the contractor,
2. The name and address of the party receiving taxable service,
3. Description, classification and value of taxable service provided and,
4. The service tax payable thereon.

All the Four conditions shall be fulfilled in the invoice before release of service tax payment.

Wherever, more than one route/option are available for discharge of service tax liability under a particular service, (e.g. "works contract Service"), contractor shall obtain prior written consent from BHEL site before billing the amount towards Service Tax.

8.1.3 VAT (Sales Tax /WCT)

As regards Value Added Tax (VAT)/CST on transfer of property in goods involved in Works Contract (previously known as Works Contract Tax) applicable as per local laws, the price quoted by the contractor shall be inclusive of the same and in no case input or output VAT/CST will be reimbursed extra.

In any case the Contractor shall register himself with the respective Sales Tax authorities of the state and submit proof of such registration to BHEL along with the first RA bill. Contractor will submit all the details of VAT/CST paid for the contract in the prescribed format of the respective state VAT laws. Also, the

TECHNICAL CONDITIONS OF CONTRACT (TCC)

Chapter-VIII: Taxes, Duties & Levies

contractor will issue the tax Invoices to BHEL as per the Tax laws of respective state on monthly basis. Contractor shall also be required to furnish to BHEL necessary proof of VAT remittance on monthly basis.

Deduction of tax at source shall be made as per the provisions of law and is to be construed as an advance tax paid by the contractor and no reimbursement thereof will be made.

Further, if BHEL, at the instance of customer or otherwise adopts the specific route for discharging output VAT liability itself, benefit of the reduction in liability of the contractor will be passed on to BHEL.

In case, BHEL is forced to pay any VAT liability on behalf of contractor, the same will be recovered from contractor's bill or otherwise as deemed fit

8.2 New Taxes/Levies

In case the Government imposes any new levy/tax on the output service/ goods/work after award of the contract, the same shall be reimbursed by BHEL at actual.

In case any new tax/levy/duty etc. becomes applicable after the date of Bidder's offer, the Bidder/Contractor must convey its impact on his price duly substantiated by documentary evidence in support of the same **before opening of Price Bid**. Claim for any such impact after opening the Price Bid will not be considered by BHEL for reimbursement of tax or reassessment of offer.

No reimbursement/recovery on account of increase/reduction in the rate of taxes, levies, duties etc. on input goods/services/work shall be made. Such impact shall be taken care of by the Price Variation/Adjustment Clause (PVC) if any. In case PVC is not applicable for the contract, Bidder has to make his own assessment of the impact of future variation if any, in rates of taxes/duties/ levies etc. in his price bid.

8.3 BUILDING & OTHER CONSTRUCTION WORKERS (REGULATION OF EMPLOYMENT AND CONDITIONS OF SERVICE) ACT, 1996 (BOCW Act) AND RULES OF 1998 READ WITH BUILDING & OTHER CONSTRUCTION WORKERS CESS Act, 1996 & CESS RULES, 1998.

In case any portion of work involves execution through building or construction workers, then compliance to the above titled Acts shall be ensured by the contractor and contractor shall obtain license and deposit the cess under the Act. In the circumstances it may be ensured as under:-

- i. It shall be the sole responsibility of the contractor in the capacity of employer to forthwith (within a period of 15 days from the award of work) apply for a licence to the Competent Authority under the BOCW Act and obtain proper certificate thereof by specifying the scope of its work. It shall also be responsibility of the contractor to furnish a copy of such certificate of licence / permission to BHEL within a period of one month from the date of award of contract.
- ii. It shall be the sole responsibility of the contractor as employer to ensure compliance of all the statutory obligations under these act and rules including

TECHNICAL CONDITIONS OF CONTRACT (TCC)

Chapter-VIII: Taxes, Duties & Levies

- that of payment / deposit of 1% cess on the extant of work involving building or construction workers engaged by the contractor within a period of one month from the receipt of payment.
- iii. It shall be the responsibility of the sub-contractor to furnish the receipts / challans towards deposit of the cess together with the number, name and other details of beneficiaries (building workers) engaged by the sub-contractor during the preceding month.
 - iv. It shall be the absolute responsibility of the sub-contractor to make payment of all statutory payments & compensations to its workers including that is provided under the Workmen's Compensation Act, 1923.

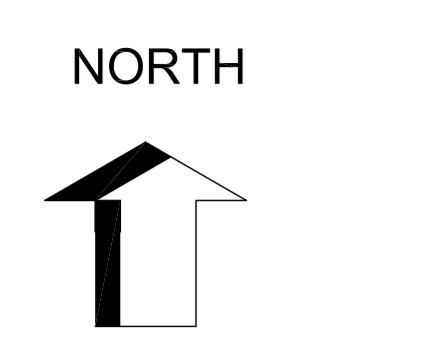

2532373.000 N
591839.500 E

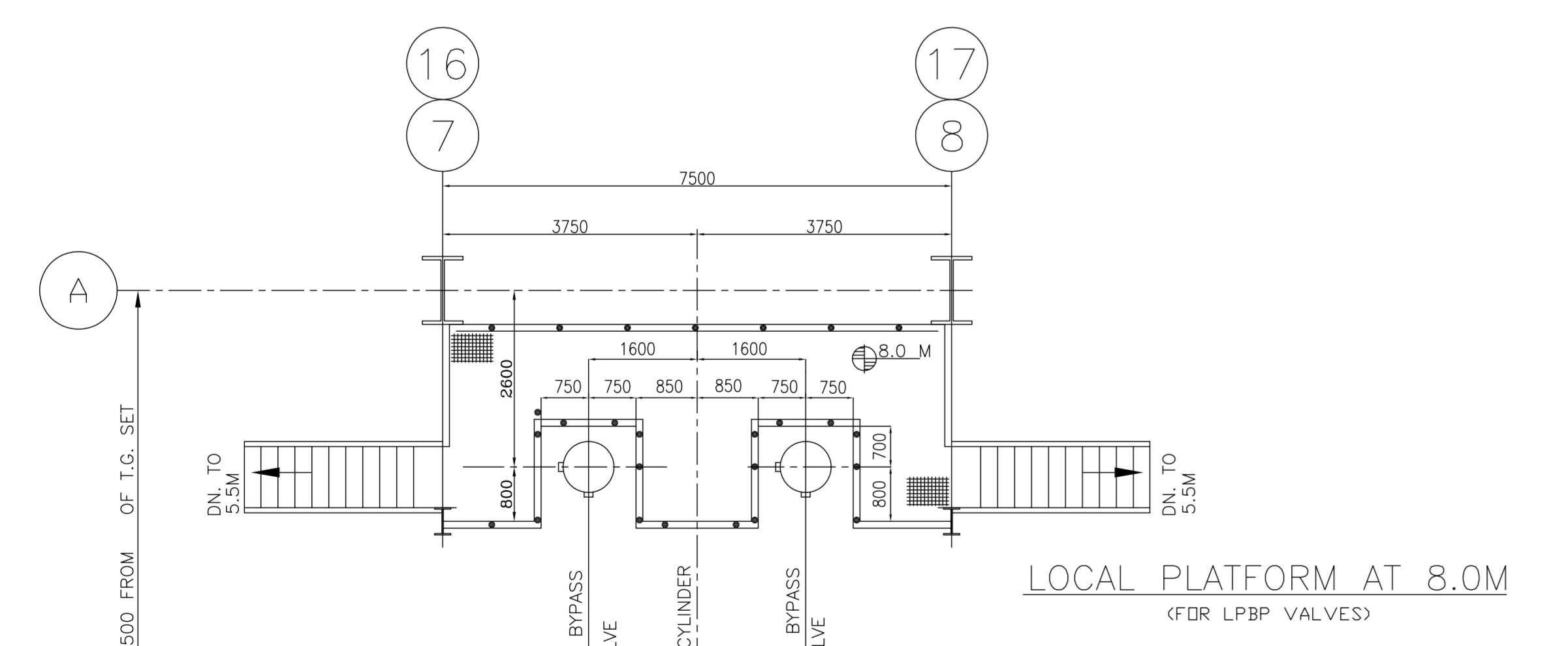
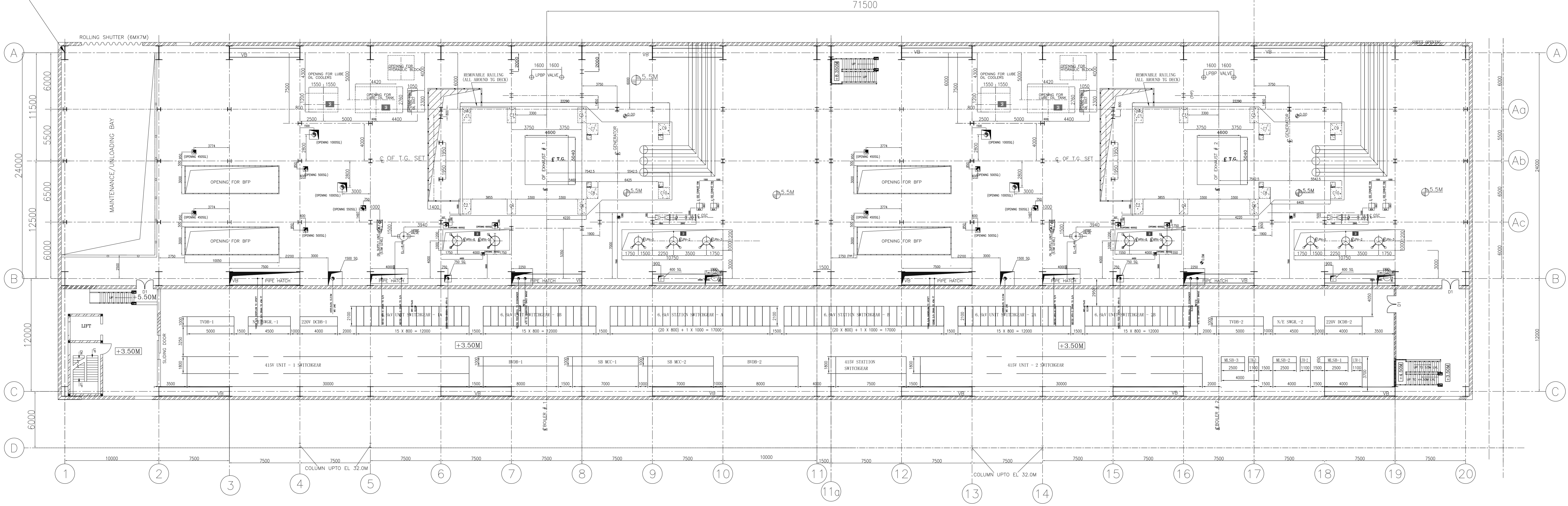

- LEGEND**
- REMOVABLE CHEQUERED PLATE
 - CHEQUERED PLATE
 - REMOVABLE GRATING
 - GRATING
 - HAND RAILING
 - ELEVATION
 - OPENING

- NOTES**
1. ALL DIMENSIONS ARE IN MM.
 2. ALL FLOOR ELEVATIONS ARE IN METER.
 3. EL. INDICATED IN THE DRAWING ARE WITH RESPECT TO TG BUILDING FINISHED FLOOR LEVEL 0.0M. WHICH CORRESPONDS TO RL(+3.50M) ABOVE MSL.
 4. EQUIPMENTS & FACILITIES SHOWN FOR PACKAGES OTHER THAN TG PACKAGE ARE SUGGESTIVE ONLY. HOWEVER IT IS PREFERRED THAT SIMILAR DETAILS BE ENSURED FROM RESPECTIVE PACKAGE VENDORS.
 5. DIMENSIONS & LOCATION OF EQUIPMENTS SHOWN PRELIMINARY AND SHALL BE FIRMED-UP AS & WHEN EQUIP. GAs ARE RECEIVED.

- REFERENCE DRAWINGS:-**
1. GA. OF AIR COOLED CONDENSER ----- (HYD)
 2. OIL EQUIPMENT LAYOUT ----- (HYD)
 3. GENERAL ARRANGEMENT DRG. FOR BFP SET ----- (HYD)
 4. GA OF DRAIN COOLER ----- (HYD)
 5. GA OF LP HEATER No. 2 ----- (HYD)
 6. GA OF LP HEATER No. 3 ----- (HYD)
 7. GA OF HP HEATER No. 5 ----- (HYD)
 8. GA OF HP HEATER No. 6 ----- (HYD)

PROGRESSIVE COPY

CUSTOMER : OPG POWER GUJARAT PRIVATE LIMITED
CONSULTANT : TCE Consulting Engineers Limited MUMBAI

JOB NO. : 337	STATUS : PROJECT	PROJECT : 2x150 MW OPG GUJARAT TPP
DISTRIBUTION :		
TO :	DEPT CODE :	NAME :
No. of :	REV :	DATE :
01	01	05.11.12
SK	SK	AJ

REV	DATE	ALD	CHD	APPO	BY	DATE	ALD	CHD	APPO	BY	DATE

1. DRAWING REVISED AS PER CUSTOMER'S COMMENTS.

TITLE : EQUIPMENT LAYOUT PLAN AT EL. 5.5M (TG BUILDING)
DEPT. SCALE : 1:175
DRAWING NO. : PE-DG-337-100-M002
SHEET : 01 OF 01
REV. : 01

PE-DG-337-100-M004
DRAWING NO.

PRODUCED BY AN AUTODESK EDUCATIONAL PRODUCT
COPYRIGHT AND CONFIDENTIAL
The information on this document is the property of BHARAT HEAVY ELECTRICALS LIMITED.
It must not be used directly or indirectly in any way detrimental to the interest of the company.

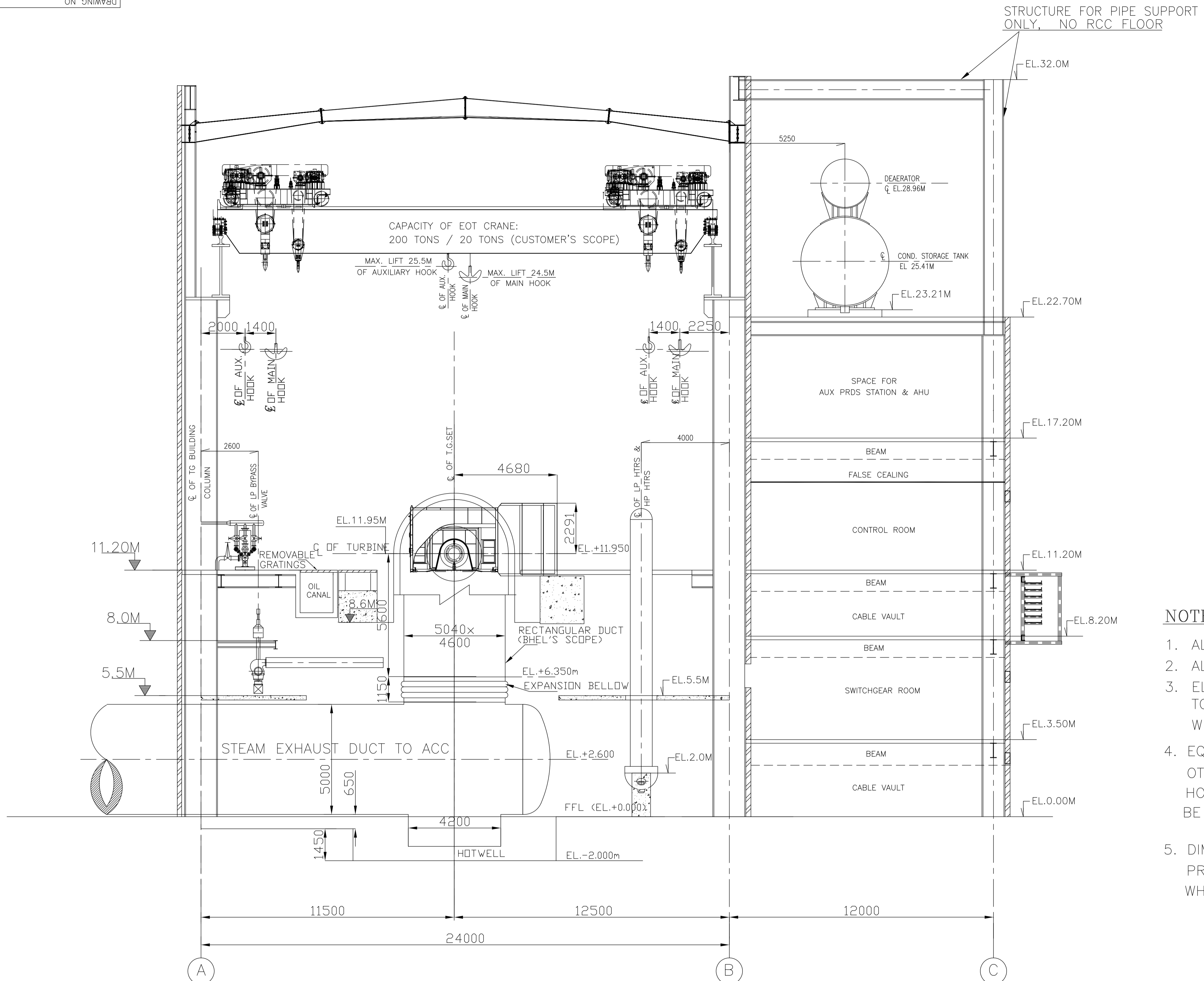

NOTES

1. ALL DIMENSIONS ARE IN mm.
2. ALL FLOOR ELEVATIONS ARE IN METER.
3. EL. INDICATED IN THE DRAWING ARE WITH RESPECT TO TG BUILDING FINISHED FLOOR LEVEL 0.0M. WHICH CORRESPONDS TO RL(+)8.0M ABOVE MSL.
4. EQUIPMENTS & FACILITIES SHOWN FOR PACKAGES OTHER THAN TG PACKAGE ARE SUGGESTIVE ONLY. HOWEVER IT IS PREFERRED THAT SIMILAR DETAILS BE ENSURED FROM RESPECTIVE PACKAGE VENDORS.
5. DIMNESIONS & LOCATION OF EQUIPMENTS SHOWN PRELIMINARY AND SHALL BE FIRMED-UP AS & WHEN EQUPT. GAs ARE RECEIVED.

CUSTOMER : OPG POWER GUJARAT PRIVATE LIMITED
CONSULTANT : TCE Consulting Engineers Limited MUMBAI

2x150 MW OPG GUJARAT TPP
BHARAT HEAVY ELECTRICALS LTD
POWER SECTOR
PROJECT ENGINEERING MANAGEMENT
NOIDA

JOB NO.	: 337			
STATUS	: CONTRACT			
DISTRIBUTION	:			
TO	:			
No. OF	:			
REV	DATE	ALTD	CHD	APPD
01	12.12.12	PP	SK	AJ

REV	DATE	ALTD	CHD	APPD	REV	DATE	ALTD	CHD	APPD

TITLE: **CROSS SECTION OF MAIN BUILDING**
DEPT. SCALE 1:100 DRAWING NO. PE-DG-337-100-M004
SIGN SHEET 01 OF 01 REV. 01

ELECTRONIC FILE NAME : 337_100_M004_R1.dwg

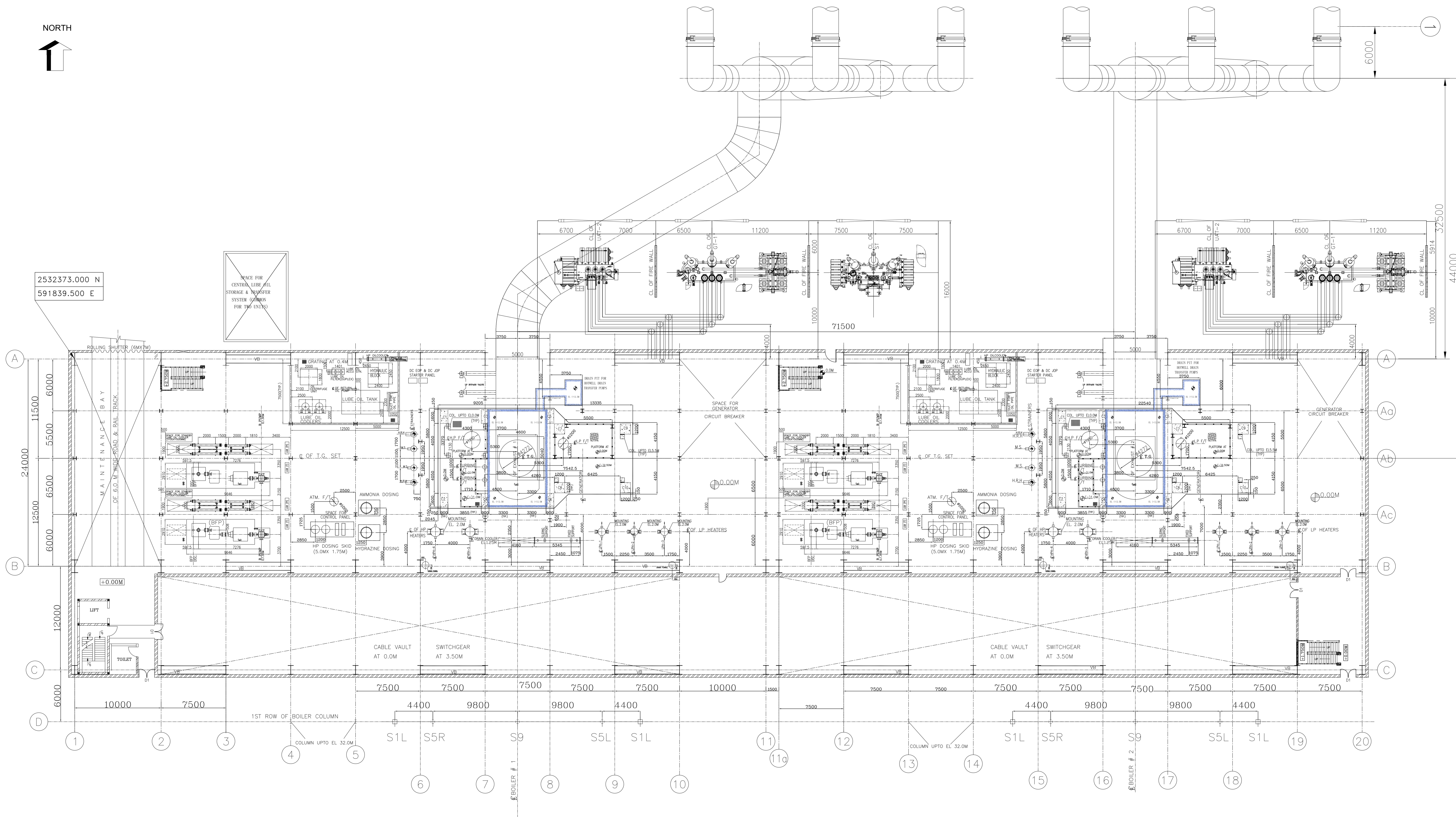
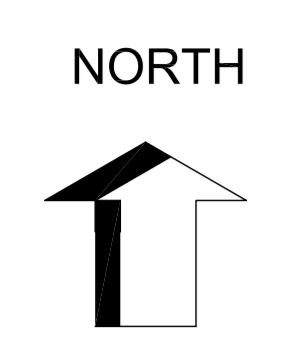

EQUIPMENT LAYOUT PLAN AT EL.0.00M

LEGEND

- REMOVABLE CHECKED PLATE
CHECKED PLATE
REMOVABLE GRATING
GRATING
HAND RAILING
ELEVATION
OPENING

NOTES

- 1. ALL DIMENSIONS ARE IN MM.
2. ALL FLOOR ELEVATIONS ARE IN METER.
3. EL. INDICATED IN THE DRAWING ARE WITH RESPECT TO TG BUILDING FINISHED FLOOR LEVEL 0.0M.
4. EQUIPMENTS & FACILITIES SHOWN FOR PACKAGES OTHER THAN TG PACKAGE ARE SUGGESTIVE ONLY.
5. DIMENSIONS & LOCATION OF EQUIPMENTS SHOWN PRELIMINARY AND SHALL BE FIRMED-UP AS & WHEN EQUIP. GAS ARE RECEIVED.
6. SUITABLE LOCATION OF CO2 CYLINDER IS TO BE DECIDED BY TCE.

REFERENCE DRAWINGS:-

- 1. G.A. OF AIR COOLED CONDENSER
2. OIL EQUIPMENT LAYOUT
3. GENERAL ARRANGEMENT DRG. FOR BFP SET WHICH CORRESPONDS TO RL(+).8.0M ABOVE MSL.
4. EQUIPMENTS & FACILITIES SHOWN FOR PACKAGES OTHER THAN TG PACKAGE ARE SUGGESTIVE ONLY.
5. GA OF LP HEATER No. 1
6. GA OF LP HEATER No. 2
7. GA OF LP HEATER No. 3
8. GA OF HP HEATER No. 5

CUSTOMER : OPG POWER GUJARAT PRIVATE LIMITED

ENGINEERING CONSULTANT AQUATHERM ENGINEERING CONSULTANTS (INDIA) PVT. LTD.

PROJECT 2x150 MW OPG GUJARAT TPP

JOB NO. : 337
STATUS : PROJECT
DISTRIBUTION :

Table with columns: REV, DATE, ALTD, CHD, APPD, No. of, DATE, ALTD, CHD, APPD. Includes revision details for the drawing.

Table with columns: TO, FROM, NAME, DATE. Includes names and dates of staff involved in the project.

TITLE: EQUIPMENT LAYOUT PLAN AT EL. 0.0M (TG BUILDING)
DRAWING NO. PE-DG-337-100-M001

Vertical text on the left margin: User: Staff No. 6040499, Feb 02, 2013 - 11:00am, ELECTRONIC FILE NAME: 337_100_M001_R2.dwg

Vertical text on the right margin: FOLD-7, FOLD-6, FOLD-5, FOLD-4, FOLD-3, FOLD-2, FOLD-1, FOLD-0

