

PLAN OF RS.

NOTES:-

1. NOMENCLATURE AS / JINDAL SECTIONS MANUFACTURED BY M/S. JINDAL ALUMINIUM LIMITED.
2. ALL BOARD SHALL BE 11 MM THK. PRE LAMINATED AS/LOA OF APPROVED COLOUR AS / DIRECTION OF E.I.C. UNLESS NOTIFIED OTHERWISE.
3. ALL GLASS SHALL BE 5.5 MM THICK AS PER LOA.
4. ALL DIMENSIONS ARE IN MM.

Released for Construction

PROJECT : 766/400KV POOLING STATION AT
 POWER GRID CORPORATION
 OF INDIA LIMITED
 (A Government of India Enterprise)



REV	PROP BY	CHKD BY	APPD BY	DATE	SCALE	REV
0	DR/ENG/ CIVIL	CHK/ENG/ CIVIL	APP/ENG/ CIVIL			

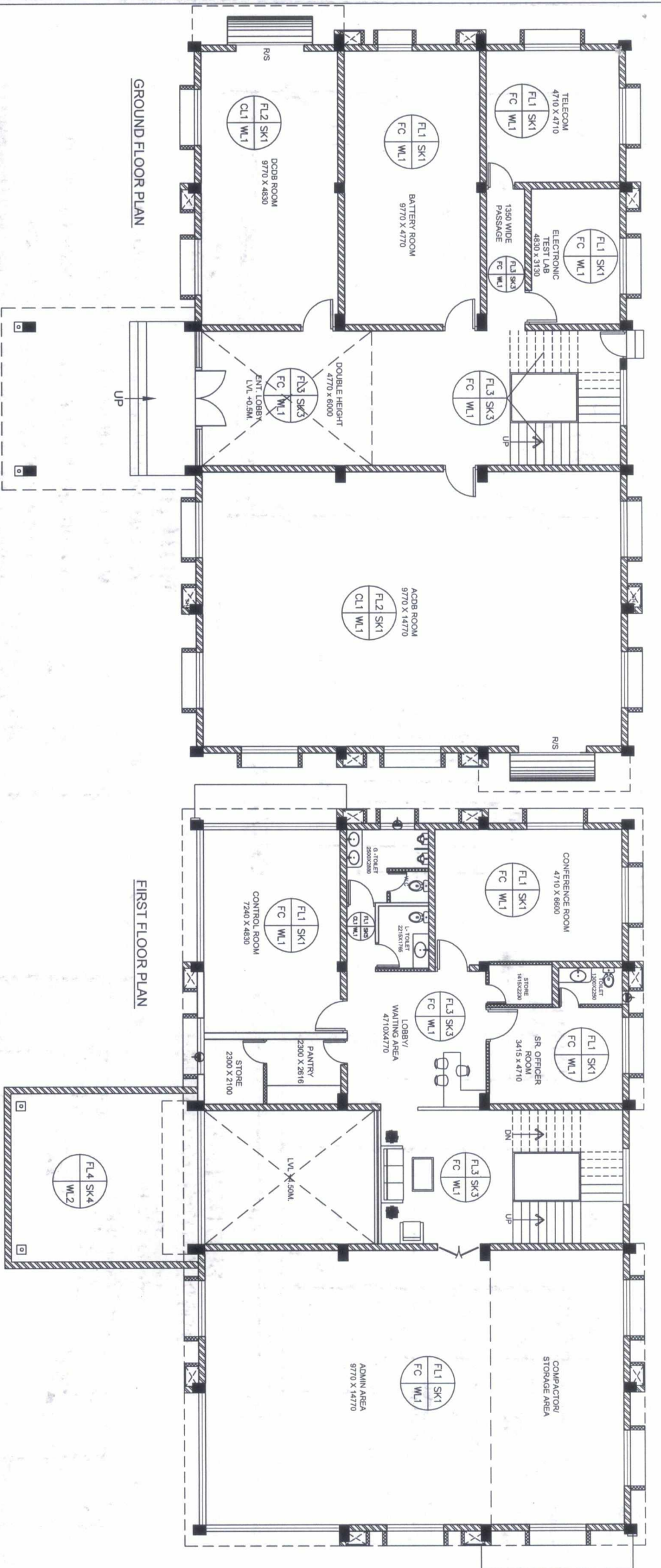

- NOTES :-
1. ALL DIMENSIONS ARE IN MM
 2. DO NOT SCALE THE DRAWING, FOLLOW WRITTEN DIMENSIONS ONLY.
 3. ALL DIMENSIONS SHALL BE CHECKED PRIOR TO EXECUTION OF THE WORK.
 4. FOR LOCATION OF BUILDING REFER GA PLAN.
 5. FOR R.C.C COLUMN SIZES REFER STRUCTURAL DRAWINGS.
 6. BRICKS (CLASS 75) SHALL BE USED IN BRICK MASONRY
 7. ALL INTERNAL WALL SHALL BE 115MM THK. & EXTERNAL WALL SHALL BE 230MM THK.
 8. THE DRAWING TO BE READ IN CONJUNCTION WITH RELEVANT STRUCTURAL DRAWINGS BOTH FOR DIMENSIONS AND LAYOUT.
 9. FOR CB TOILETS AND KITCHEN DETAILS REF. SEPARATE DRAWINGS
 10. FOR DOORS, WINDOWS AND VENTILATORS DETAILS REF. SEPARATE DRAWINGS.
 11. LAYOUT SHALL BE MARKED ON SITE AND GOT APPD. BY ENGINEER IN-CHARGE IN WRITING BEFORE COMMENCING EXCAVATION WORK AT SITE.
 12. ANY DISCREPANCY IN DRAWING TO BE BROUGHT TO THE NOTICE OF SITE INCHARGE.
 13. COLUMN SHOWN IN THE DRAWING ARE INDICATIVE FOR EXACT COLUMN LOCATIONS REFER STRUCTURAL DRAWING
 14. LOOSE FURNITURES ARE NOT IN THE SCOPE OF CONTRACTOR.
 15. SITE SHALL PROCURE THE LOSE FURNITURES SEPARATELY
 16. ONE NO. RCC JALI SHALL BE KEPT OPENABLE AT EACH FLOOR FOR MAINTENANCE PURPOSE

FINISHING SCHEDULE

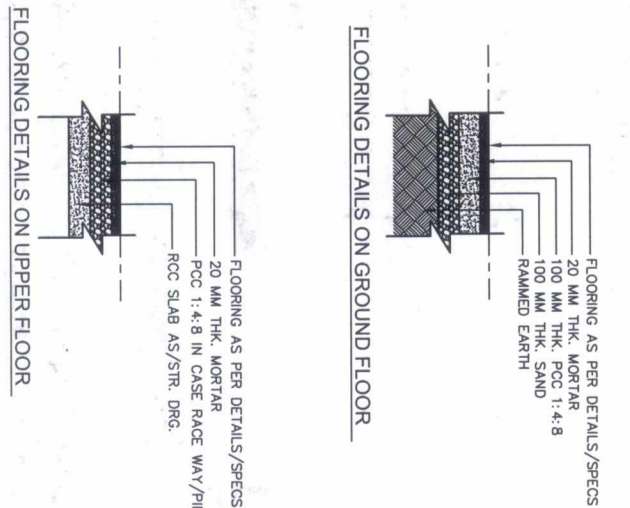
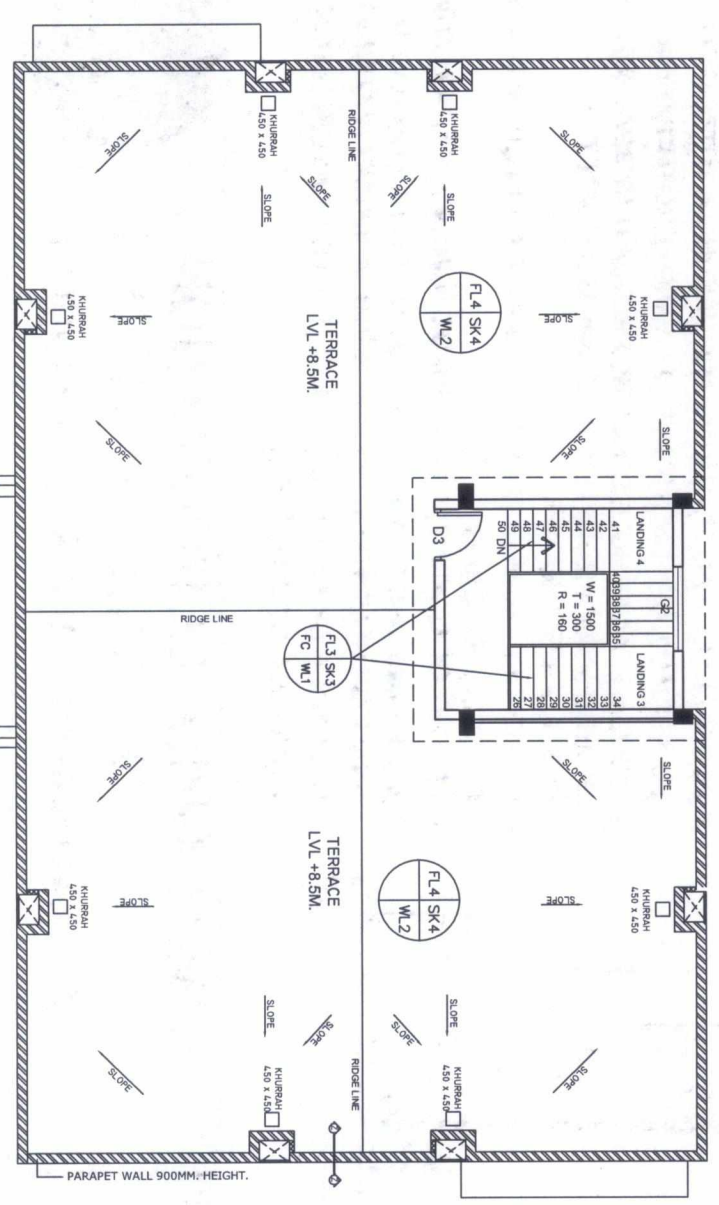
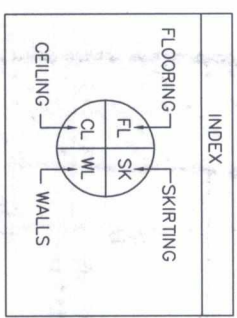

AREA/SURFACE	INTERIOR FINISH	NOMEN-CLATURE	REMARKS
FLOORING	Vitrified floor tiles	FL1	
	Cement conc. (1ps) flooring (with concrete hardener topping)	FL2	
	Granite stone	FL3	
	Brick bot water proofing as/specs.	FL4	
SKIRTING	Vitrified tiles	SK1	
	Cement plaster	SK2	
	Granite stone	SK3	
	Dholpur stone	SK4	
	Vitrified tiles	SK5	
WALLS	Plastic emulsion point	WL1	Dado up to 2400ht
	Premium Acrylic exterior point with silicone additives	WL2	
CEILING	Plastic emulsion point	CL1	
	False ceiling as per specifications	FC	

SPECIAL NOTE:
 UNDER DECK THERMAL INSULATION TO BE PROVIDED IN THE FIRST FLOOR CEILING AS PER DSR2013 ITEM CODE NO. 12.34

POWER GRID CORPORATION OF INDIA LIMITED
 (A Government of India Enterprise)



PROJECT : 765/400kv POOLING STATION AT

TITLE : CONTROL ROOM BUILDING FINISHING DRAWING

Released for Construction

REV.	PROB BY	REVD. BY	REVD. BY	REVD. BY	REVD. BY	REVD. BY	REVD. BY	DATE
0	DR/ENGG CIVIL	DR/ENGG CIVIL	DR/ENGG S/S	ENGG S/S	GM/ENGG CIVIL	ED/ENGG-TL/SS/CIVIL		



DRAWING NO.	SCALE	REV
C-ENGG-NR-STD-CRB-ARCH-04 (SHEET 1 OF 1)	NMS	0

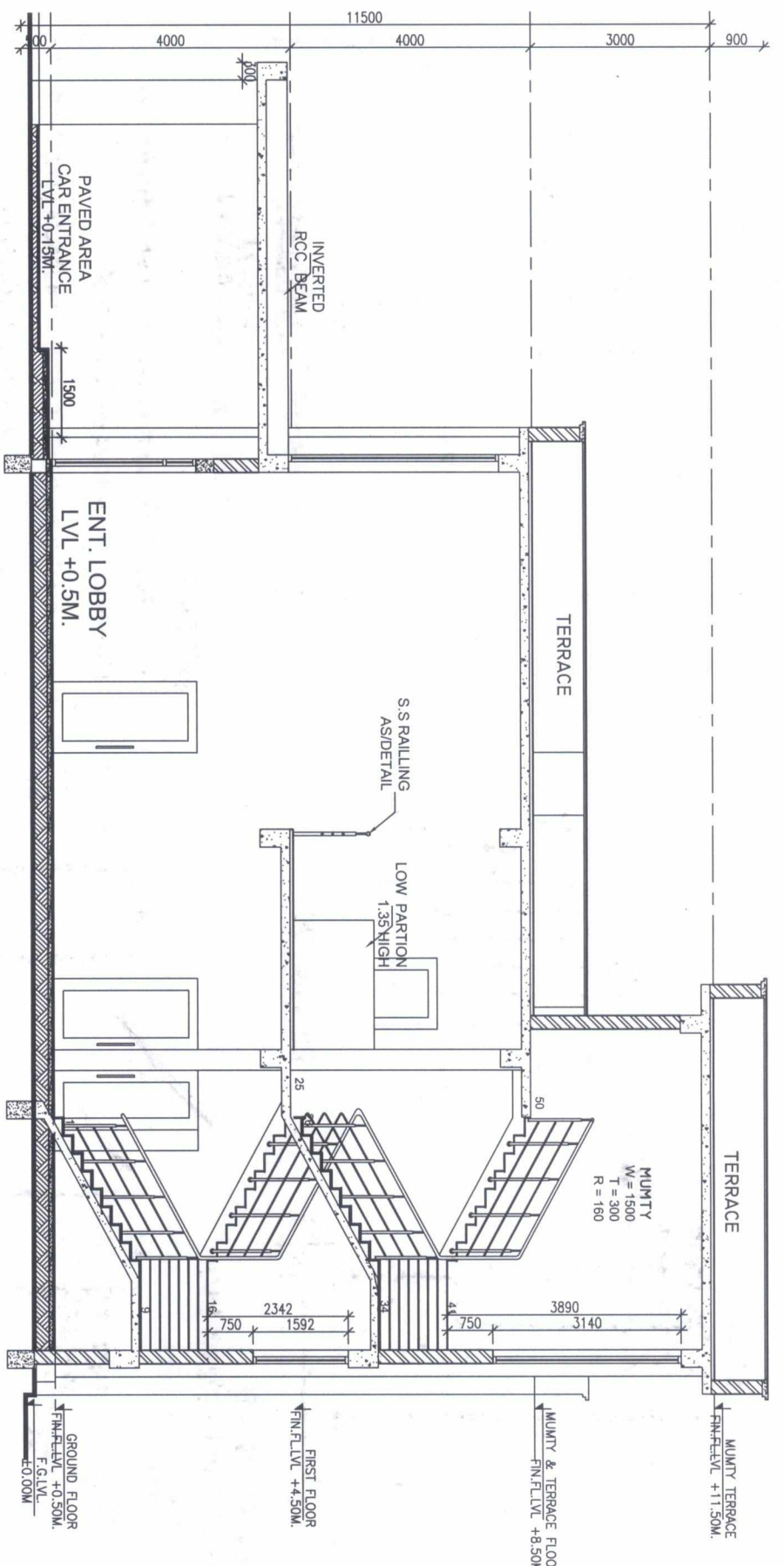

SECTION THROUGH CANOPY, LOBBY & STAIRCASE

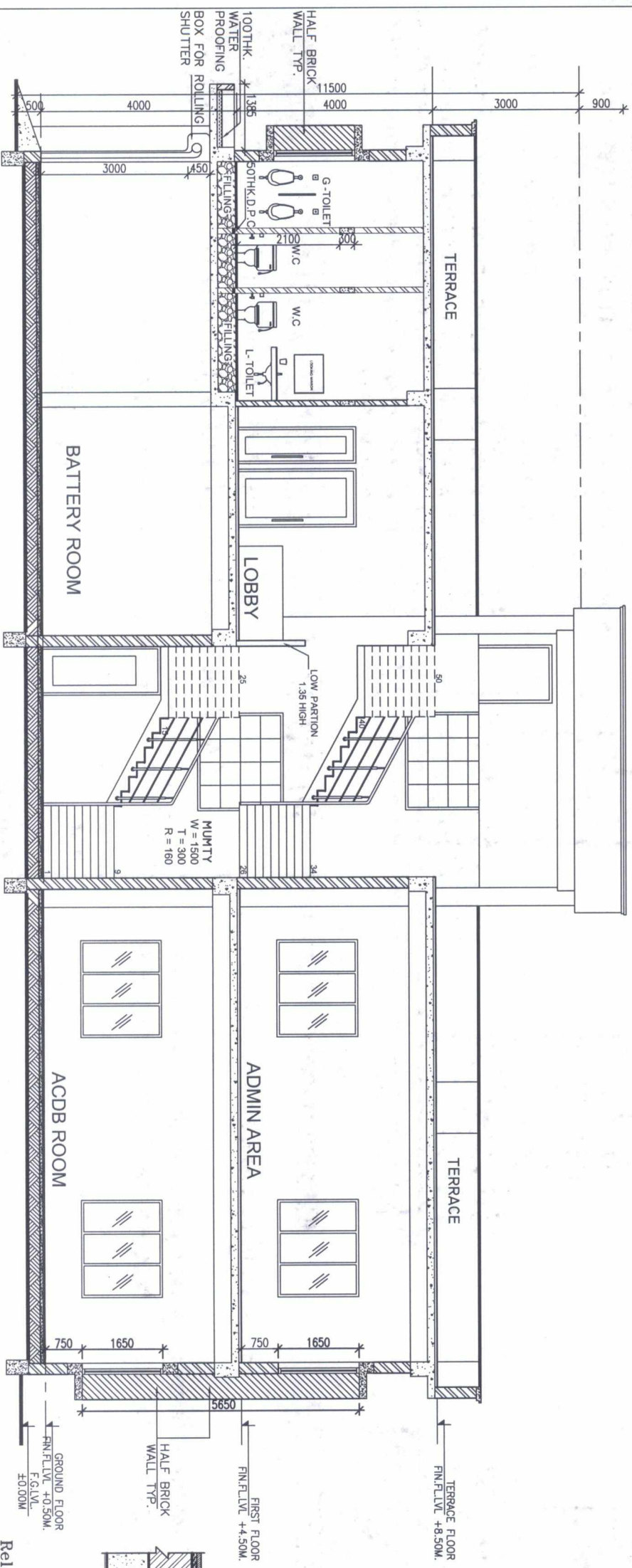
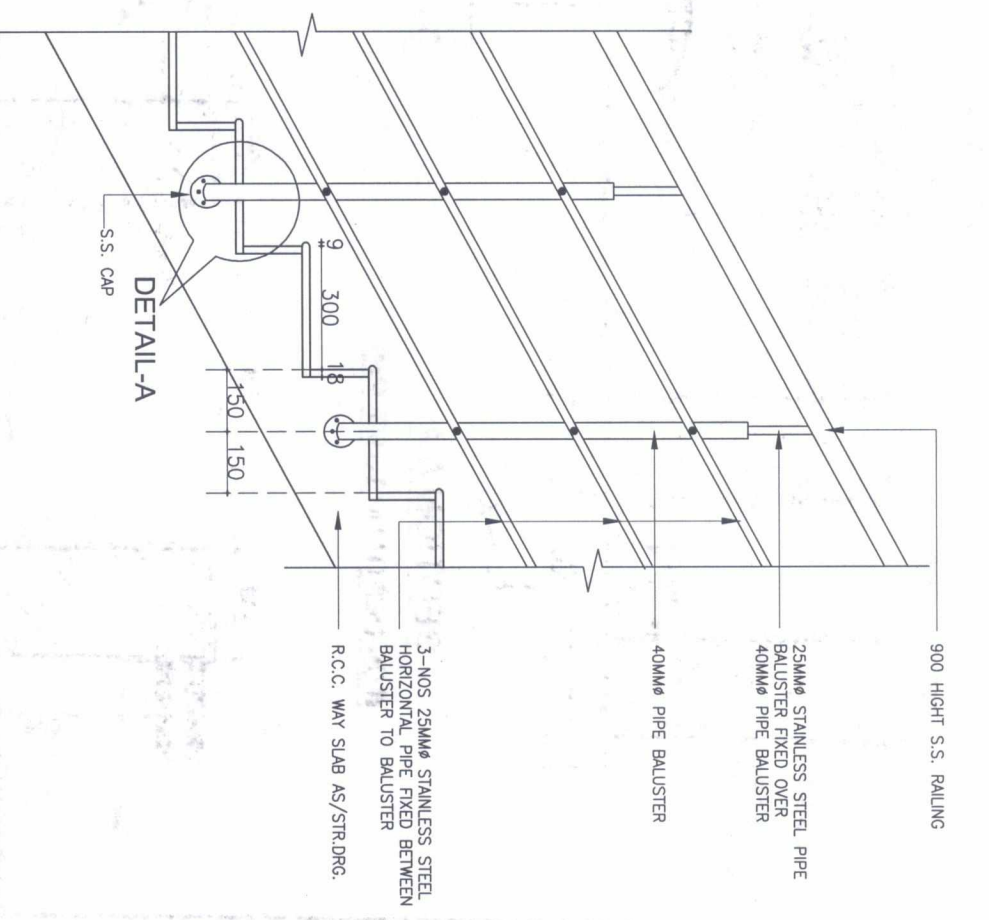

SECTION THROUGH DCDB ROOM, TOILET, BATTERY ROOM, LOBBY, ACDB ROOM & ADMIN AREA

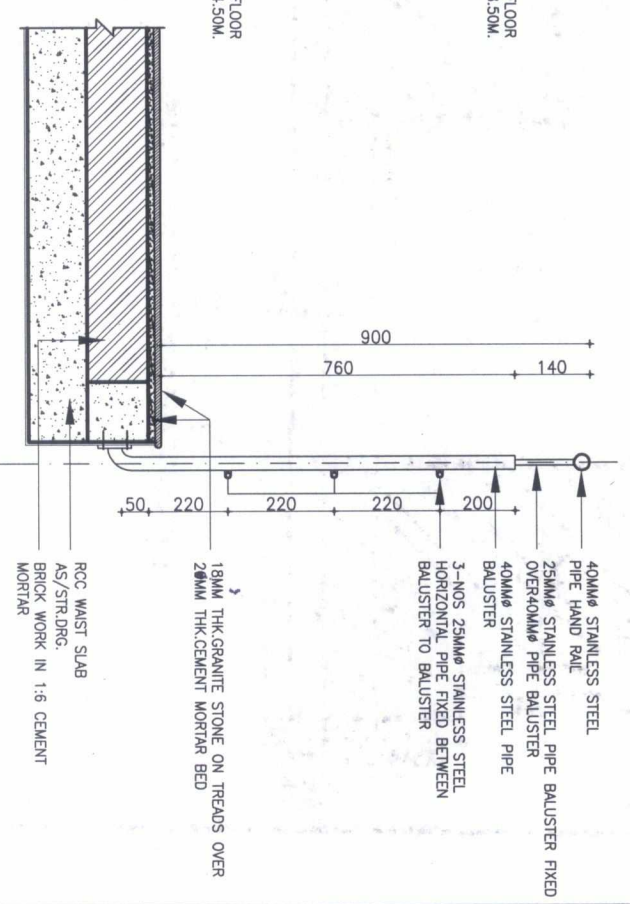

SECTION-A-A

Released for Construction

PREP. BY DR (ENGG-CIVIL)	REVD. BY CDE (ENGG-CIVIL)	APPD. BY GM (ENGG-CIVIL)	DATE	TITLE : CONTROL ROOM BUILDING SECTIONS
PROJECT : 765/400KV POOLING STATION AT POWER GRID CORPORATION OF INDIA LIMITED (A Government of India Enterprise)				SCALE NTS
DRAWING NO. C-ENGG-NR-STD-CRB-ARCH-05 (SHEET 1 OF 1)				REV 0