

FIRST ANGLE PROJECTION

(ALL DIMENSIONS ARE IN mm)

DRG. NO. SH. 1 OF 1

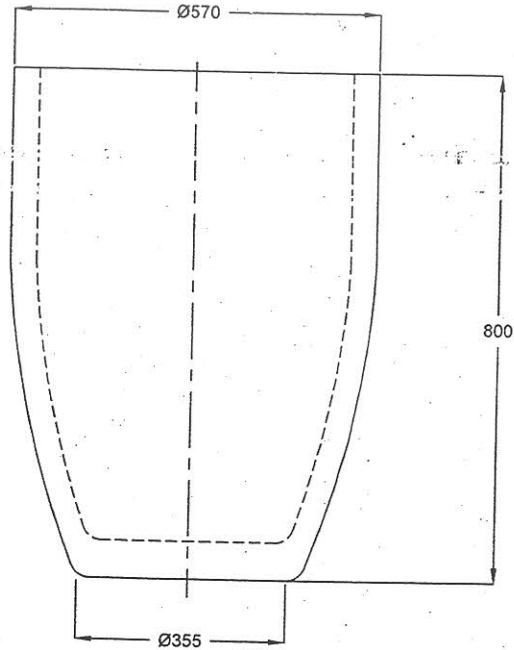

SECTION A-A

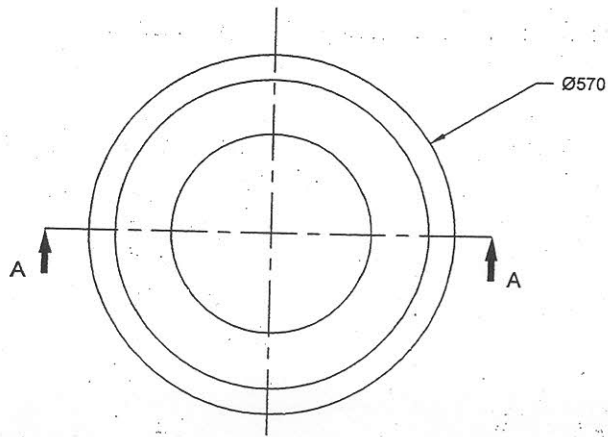
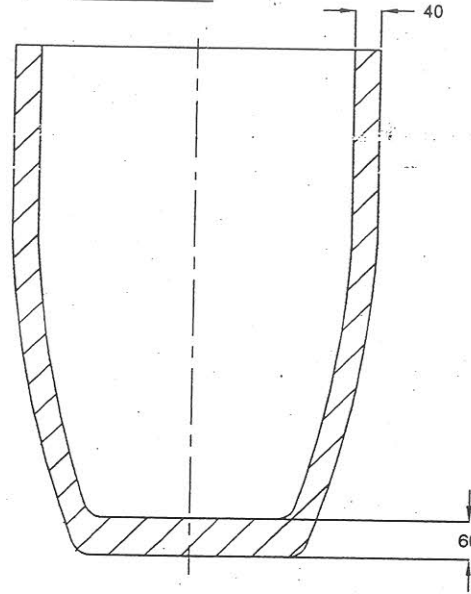

*Amritha*  
 BHEL  
 HYDERABAD  
 500007/09EL 143-502 002

- 1. MATERIAL : CARBON BONDED SILICON CARBIDE CRUCIBLE AS PER AA 533 06.
- 2. APPLICATION : ALUMINIUM HOLDING FURNACE.
- 3. APPROX. WORKING CAPACITY (BRASS) : 646 Kg
- 4. TOLERANCE ON THE DIMENSIONS SHOWN ABOVE IS  $\pm 2\%$  ON THE EXTERNAL DIMENSIONS SUBJECT TO A MAXIMUM OF 5mm SHALL BE PERMITTED.

THIS DRAWING SUPERSEDES 3-05-173, TYPE 1-B WITHOUT LIP.

TYPE OF PRODUCT OR NAME OF CUSTOMER/PROJECT		Bharat Heavy Electricals Ltd. HYDERABAD		NAME	SIGN.	DATE	NO. OF VAR.
DRN.		V.L.NATH		CHD.	ABHINAV		-NA-
APPD.		M.N.P.		RESERVED FOR USE			
DEPT. F&P	UNTOL. DIMS. GR. C/M/F	SCALE	WEIGHT (KG)	REF. TO ASSY. DRG.	ITEM NO.	NO. OF ITEMS	
204A		N.T.S	125 kg	-NA-	-NA-	-NA-	
TITLE			CARD CODE	DRAWING NO.		REV.	
SI - CARBIDE CRUCIBLE ( AC-600) FOR AL-HOLDING FURNACE.			-NA-	3-05-350		01	
SHT. No		1		NO. OF SHT.		1	

THE INFORMATION ON THIS DOCUMENT IS THE PROPERTY OF BHPARV HEAVY ELECTRICALS LIMITED. IT MUST NOT BE USED DIRECTLY OR INDIRECTLY IN ANY WAY DETRIMENTAL TO THE INTERESTS OF THE COMPANY

COMPUTER FILE NAME

SIGN. AND DATE REF. DRG. NO.

GENERAL DIMENSIONAL LIMITS, FITS & TOLERANCES AS PER HY0230261

REV.	DATE	ALTERED	REV.	DATE	ALTERED
ZONE		CHD/APPD	ZONE		CHD/APPD
01	16.04.14	APPD			
					DIMENSIONS MODIFIED.

