

BARBED WIRE FENCING

GI BARBED WIRES
12.5 GAUGE, 2 STRANDS

PROJECT : 4 X 270 MW BHADRADRI TPS

TITLE: DETAILS OF BARBED WIRE FENCING

DRG. NO. BHE/PW/OY - 11

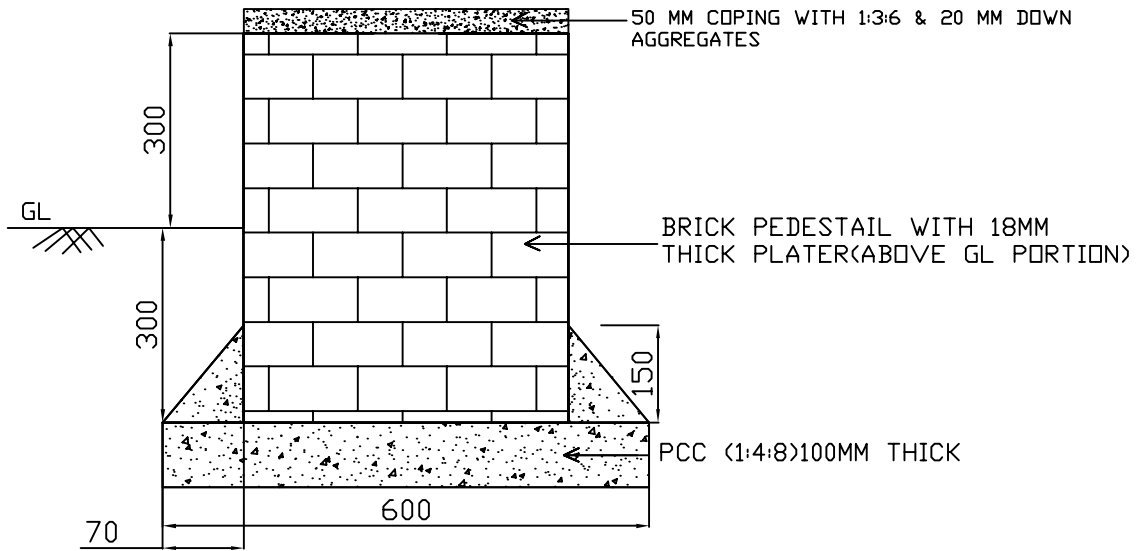

CROSS SECTION OF BRICK PEDESTAIL BLOCK (460MM X 460MM X 600MM DEPTH) BLOCK

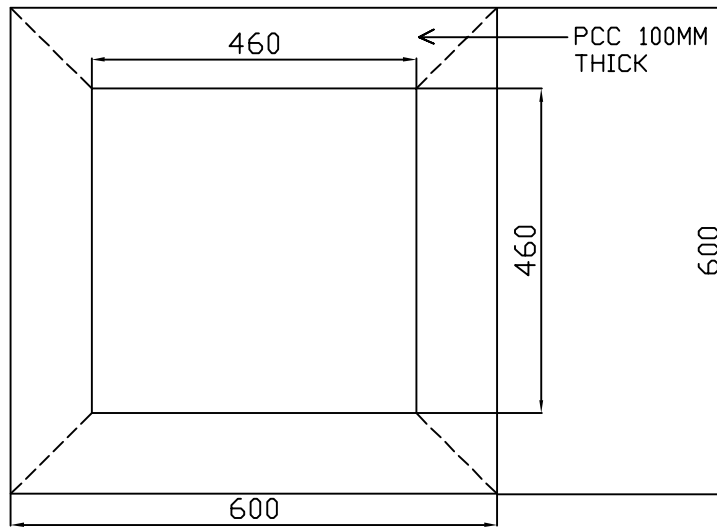

PLAN

DRG. NO.: BHEL/PW/PO-01

NOTE:-

- 1) PCC & BRICK WORK TO BE PAID UNDER RELEVANT ITEM IN BOQ
- 2) ALL DIMENSIONS ARE IN 'MM'.

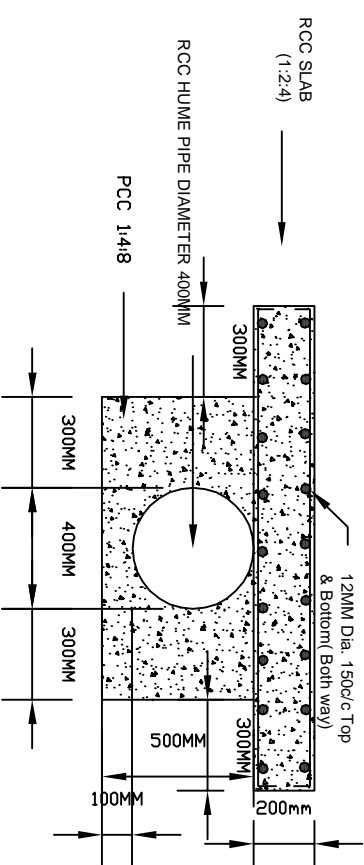
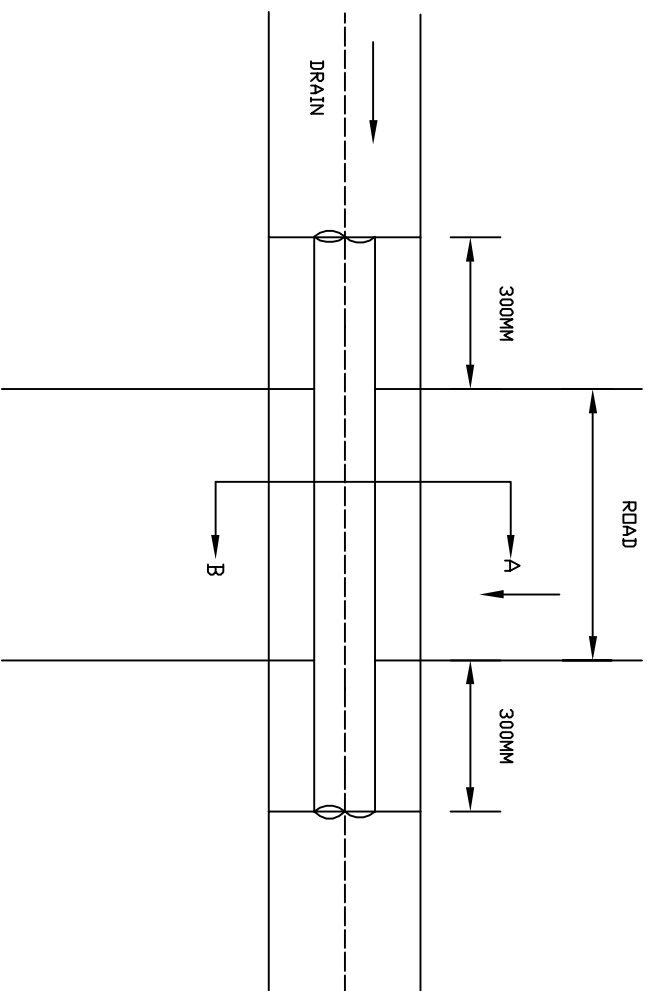

CULVERT DETAILS ON
SECTION A - B

CULVERT DETAILS FOR 400MM DIA, RCC HUMIE PIPE

	<p>PROJECT:- 4X270 MW BHADRADRI TPS</p>
	<p>TITLE :- CULVERT DETAILS FOR 400 MM DIA, RCC HUMIE PIPE</p>
	<p>DRG NO. :- BHE/PW/OY-09</p>
	<p>OWNER :- BHEL-PSWR NAGPUR</p> 

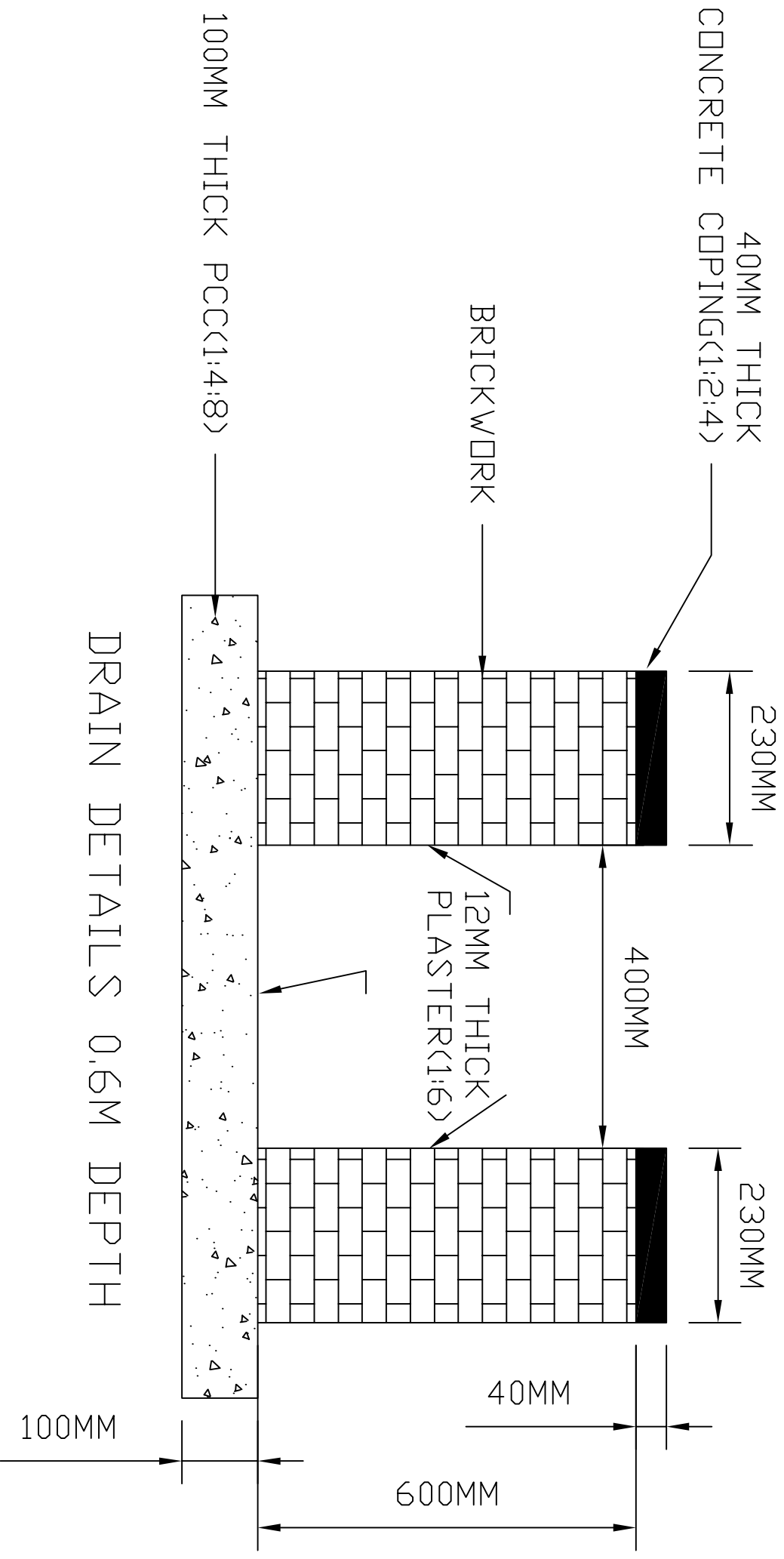

DETAILS OF 0.6M DEPTH DRAIN

PROJECT: 4X270 MM BHADRADRI TPS

TITLE: DETAILS OF 0.6M DEPTH DRAIN

DRG. NO. BHE/PW/OY- 05

- NOTE :-**
1. STORAGE AREA 350M X 300M.
 2. 6M MAIN ROAD & 5M BRANCH ROAD
 3. DRAIN SHALL BE PROVIDED ALONG THE SIDE OF 6M ROAD AND TO BE CONNECTED TO CATCH DRAIN ALONG FENCING
 4. THREE SIDE
 4. ROAD CROSSING CULVERT, RCC HUME PIPE OVER THE DRAIN
 5. MONSOON YARD TO BE DEVELOPED BY COMPACTED HARD MORRUM

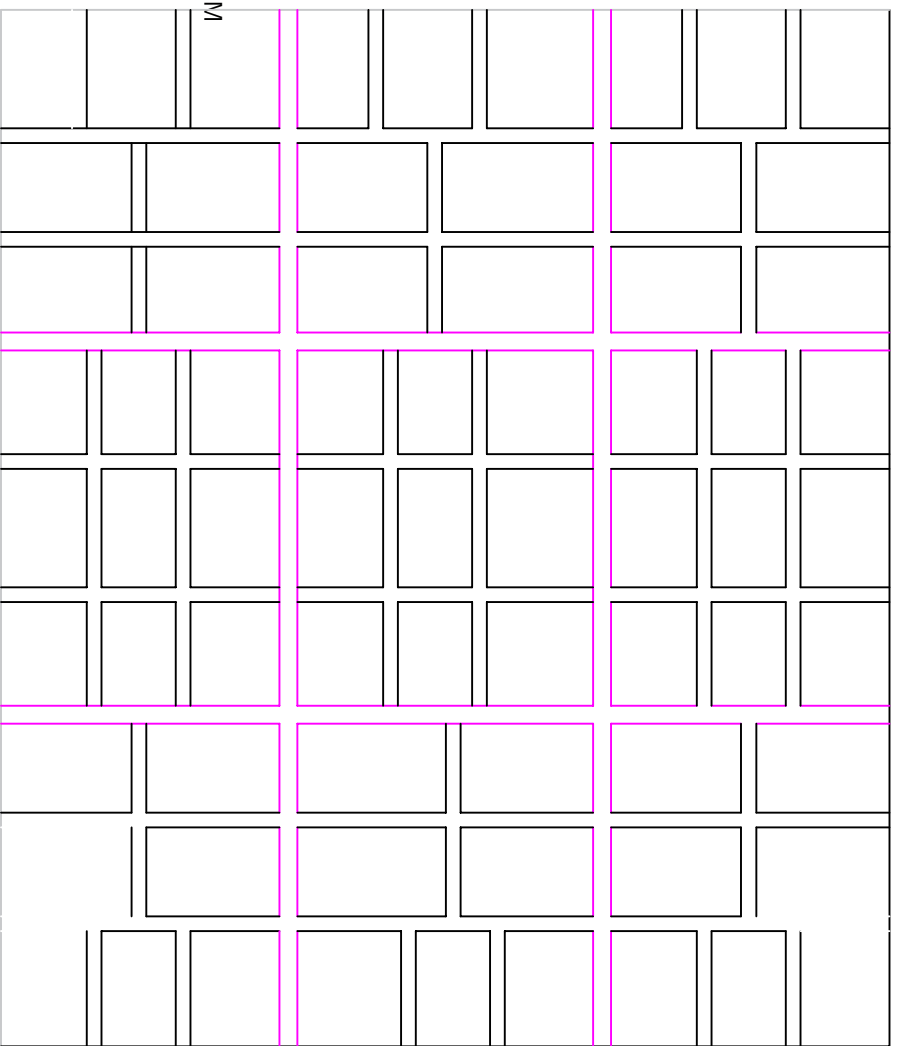

LAYOUT OF OPEN STORAGE YARD. 105,000 SQM.

THIS DRAWING IS PURLY INDICATIVE AND GENERAL IDEA PURPOSE OF BIDDERS ONLY. HOWEVER REALISTIC LAYOUT INLINE WITH BOO SHALL BE MADE OFFER RECEIVING OF LAND FROM CUSTOMER FROM SUCCESSFUL BIDDER

THIS COLOUR IS SHOW 6M WIDE ROAD

PROJECT :- 4X270 MW BHADRADRI TPS
TITLE :- LAYOUT FOR OPEN STORAGE YARD- 105,000 SQM (TENTATIVE DRAWING)

DRG NO. :- BHE/PW/OY-01

OWNER :- BHEL-PSWR
 NAGPUR



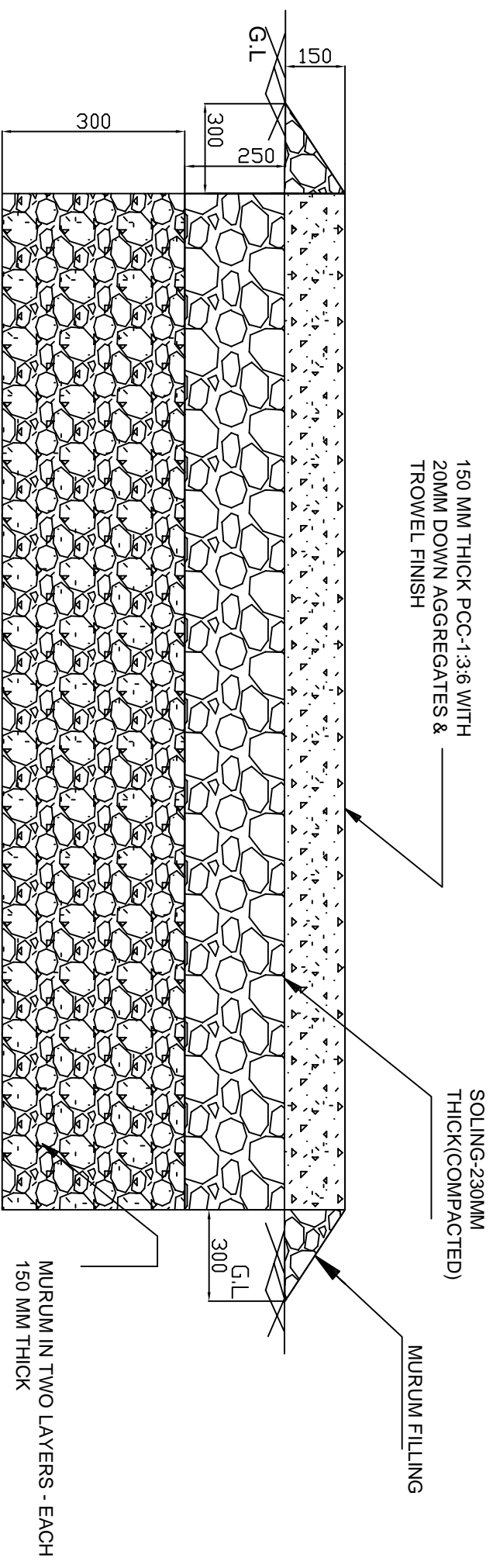

* ALL DIMENSION ARE IN 'MM'.
* DRAWING IS NOT IN SCALE.

RAISED CONCRETE PLATFORM (30M X 40M)

NOTE:
1)MILD CAMBER SHALL BE PROVIDED TO DRAIN THE WATER
2)IN CASE SOFT/HARD ROCK MAT WITH SUBGRADE/BELOW SOLING LEVEL IS FOUND
THAN 150MM THICH MURUM SHALL BE LAID INPLACE OF 300 MM THICK MURUM FILLING.

PROJECT:- 4X270 MW BHADRADRI TPS

**TITLE :- RAISED CONCRETE PLATFORM,
(20M X 50M)**

DRG NO. :- BHE/PW/CP-01

**OWNER :- BHEL-PSWR
NAGPUR**



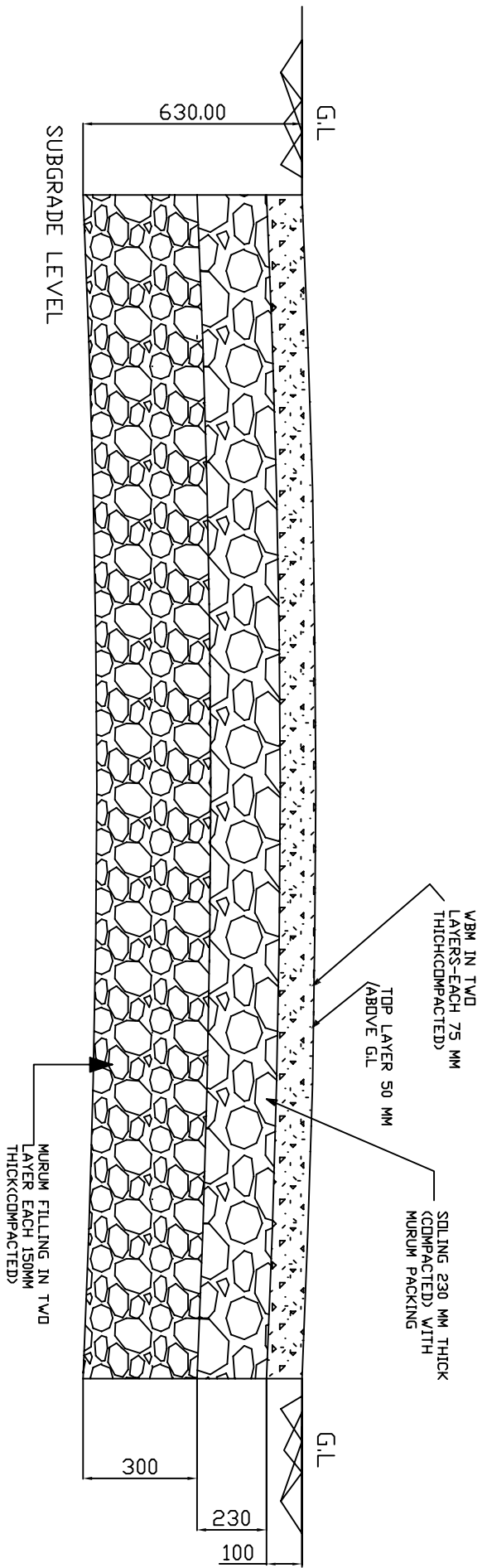

ALL DIMENSIONS ARE IN MM

SECTIONAL DETAILS OF 6/5 M WIDTH WBM ROAD

NOTE:
 1)CAMBER SHALL BE MAINTAINED FROM THE SUBGRADE LEVEL
 2)IN CASE SOFT/HARD ROCK MAT WITH SUBGRADE IS FOUND THAN 150MM THICK MURUM SHALL BE LAID INPLACE OF 300 MM THICK MURUM FILLING.

PROJECT: 4X270 MW BHADRADRI TPS
TITLE: SECTION OF 6/5 M WIDTH WBM ROAD
DRG. NO. : BHE/PW/OY- 02