

05-228 / C

CAUTION THE INFORMATION ON THIS DOCUMENT IS THE PROPERTY OF BHARAT HEAVY ELECTRICALS LTD. IT MUST NOT BE USED DIRECTLY OR INDIRECTLY IN ANY WAY DETRIMENTAL TO THE INTEREST OF THE COMPANY.

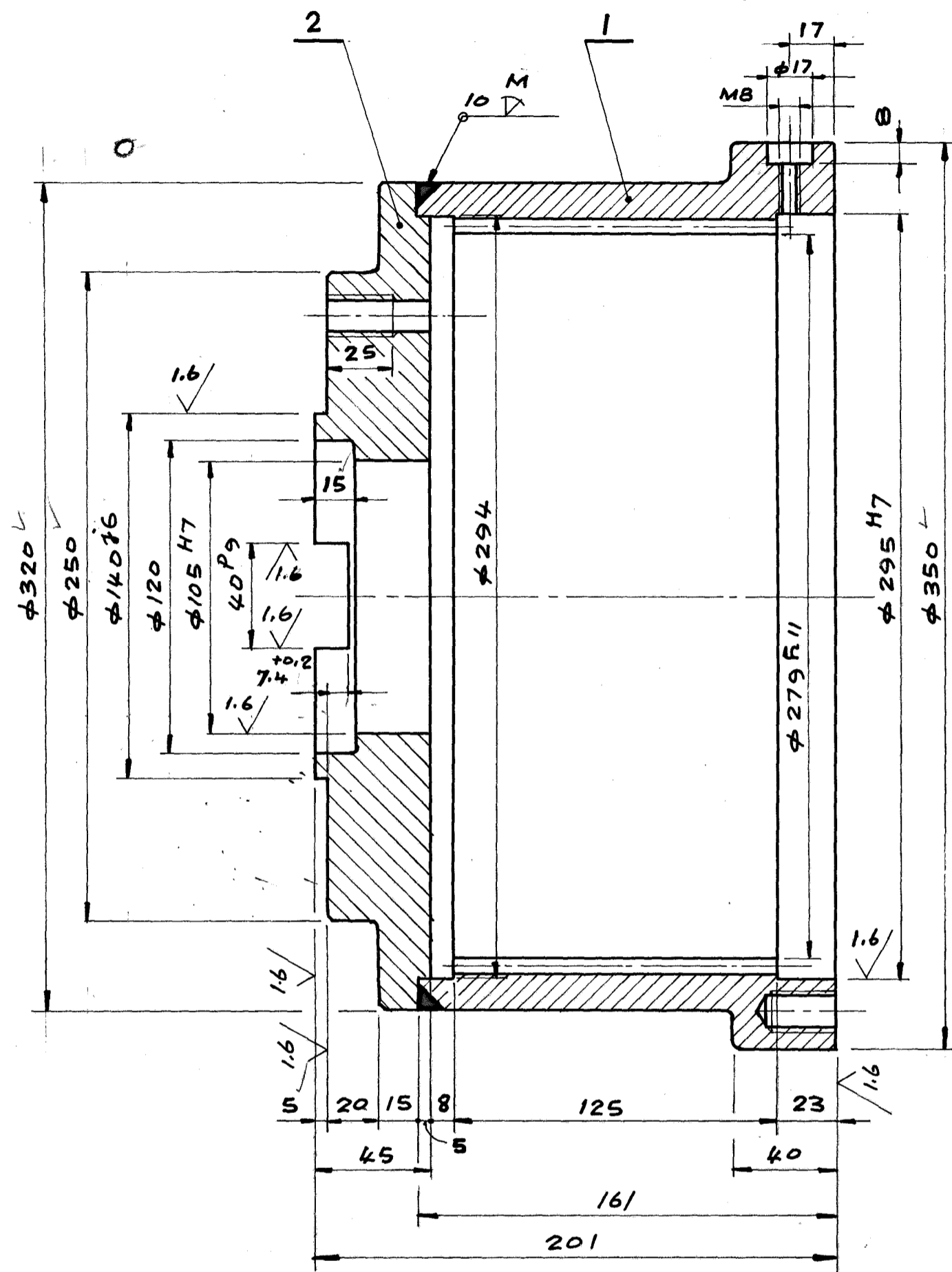

SEC-'AA'

M16-6N^o-25 DEEP ON
PCD 320 EQUI-SPACED.

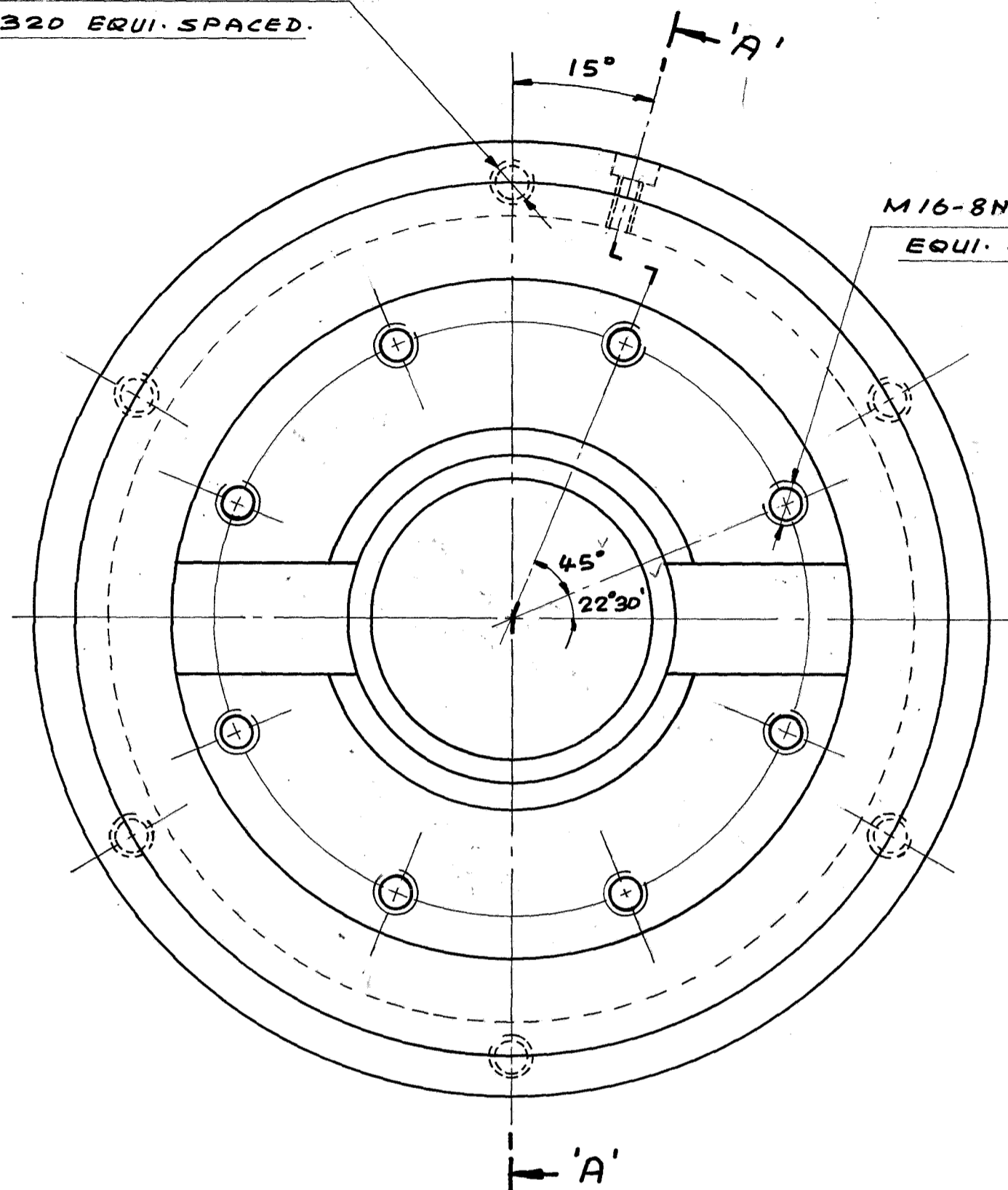

M16-8N^o ON PCD 218
EQUI-SPACED.

φ295 H7	+0.052
	0
φ279 H11	0
	-0.320
φ140 I6	+0.014
	-0.011
φ105 H7	+0.035
	0
40 P9	-0.026
	-0.088

N ^o OF TEETH	95
MODULE	3
PRESSURE ANGLE	20°
CORRECTION FACTOR	0.00
QUALITY & TOLERANCE ZONE	9C DIN 3967
DIA OF WIRE	5.184
DISTANCE BETWEEN WIRES.	277.487
MATING GEAR DRG. N ^o	4-7-1136-05-03396
MATING GEAR N ^o OF TEETH	95
CENTRE DISTANCE	0.00

2	pe. 50 φ320 x φ105		Fe 410 WC 15:2062	1	28.0
1	TUBE φ368 x 50t 1B0R		15/091/267/60 SA 335 P 22	1	24.4
ITEM NO.	DESCRIPTION	DRAWING NO.	MATL CODE	UNIT WT	QTY
			MATL SPEC		

EQPT:- REELER

	Bharat Heavy Electricals Ltd.,		DRN	NAME	SIGN	DATE	NO. OF
	SEAMLESS STEEL TUBE PLANT		CHD	SSN: KUMAR		19-3-87	ITEMS
	TIRUCHIRAPALLI-620 014		APPD				23-380

REV 01	DATE 14-12-96	ALTERED T. KUMAR	DEPT	GRADE OF UNTO. DIM	SCALE	WEIGHT (kg)	REF TO ASSY	OLD DRG	ITEM NO.
		CHECKED: J. JAYAL	CODE	φ/M/F	1:2	52.4	2-7-1136-08-02267		01
ZONE	APPD:								
TITLE MTL SPCN. Fe 410 WC 15:2062 FOR ITEM 2 WAS C-16 15:2062.									

TITLE CLUTCH BODY CLUTCH ASSY.		CARD CODE	DRAWING NO.	REV
		U 01	2-7-1136-08-01850	01

S 27-009

CAUTION THE INFORMATION ON THIS DOCUMENT IS THE PROPERTY OF BHARAT HEAVY ELECTRICALS LTD. IT MUST NOT BE USED DIRECTLY OR INDIRECTLY IN ANY WAY DETRIMENTAL TO THE INTEREST OF THE COMPANY.

REV 01	DATE 8-7-87	ALTERED <i>[Signature]</i>	CHECKED <i>[Signature]</i>
ZONE HAND OF HELIX ADDED			

2 / 3.2 / 1

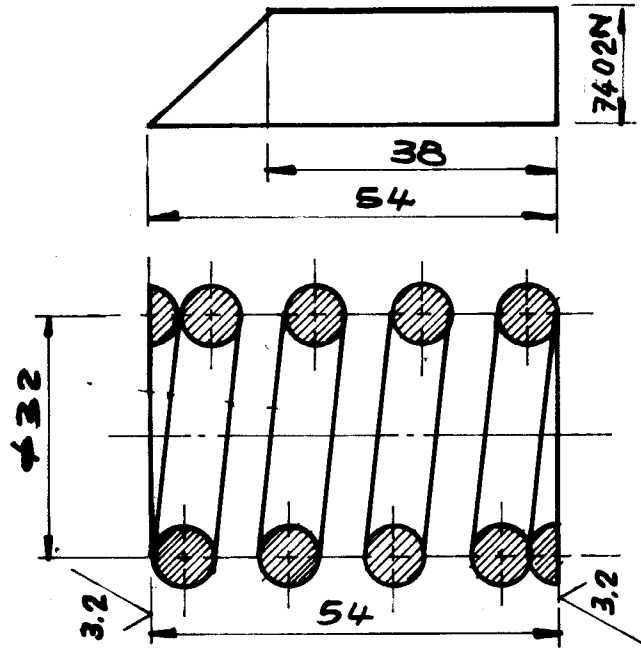

1 mm = 500N

- MEAN COIL DIAMETER : 32
- WIRE DIAMETER : 3
- EFFECTIVE N^o OF COILS : 2.75
- TOTAL N^o OF COILS : 4.75
- FREE LENGTH : 54
- PRE STRESSED LENGTH :
- MAXIMUM PRESSURE : 7402N
- SPRING CONSTANT : 463N/mm
- ENDS TO BE SQUARED AND GROUND
- TO BE HARDENED AND TEMPERED.
- HAND OF HELIX : L.H

ITEM NO.	DESCRIPTION	IS:1570	
		SOCK I V 23	
		MATL CODE	UNIT WT
		MATL SPEC	QTY

EQPT:- REELER

Bharat Heavy Electricals Ltd., SEAMLESS STEEL TUBE PLANT TIRUCHIRAPALLI - 620 014	DRN	NAME	SIGN	DATE	
	'CHD	SSN KUMAR	<i>[Signature]</i>	21-3-87	
	APPD		<i>[Signature]</i>	17 06 87	
DEPT	GRADE OF UNTO. DIM	SCALE	WEIGHT (kg)	REF TO ASSY / DRG	ITEM NO.
CODE	C/M/F	1:1		2-7-1136-08-02267	08
TITLE		CARD CODE	DRAWING NO.	REV.	
COMPRESSION SPRING		U 01	4-7-1136-08-03403	01	
CLUTCH ASSY.					

FIRST ANGLE PROJECTION (ALL DIMENSIONS IN MILLIMETRES)

S 27-009

CAUTION THE INFORMATION ON THIS DOCUMENT IS THE PROPERTY OF BHARAT HEAVY ELECTRICALS LTD. IT MUST NOT BE USED DIRECTLY OR INDIRECTLY IN ANY WAY DETRIMENTAL TO THE INTEREST OF THE COMPANY.

REV 01	DATE 19.39	ALTERED <i>[Signature]</i>
		CHECKED J. UNIL
ZONE	APPD. <i>[Signature]</i>	
MATL SPEC. 30CB IS:1875		
NAS C30 IS:2073		

3,2

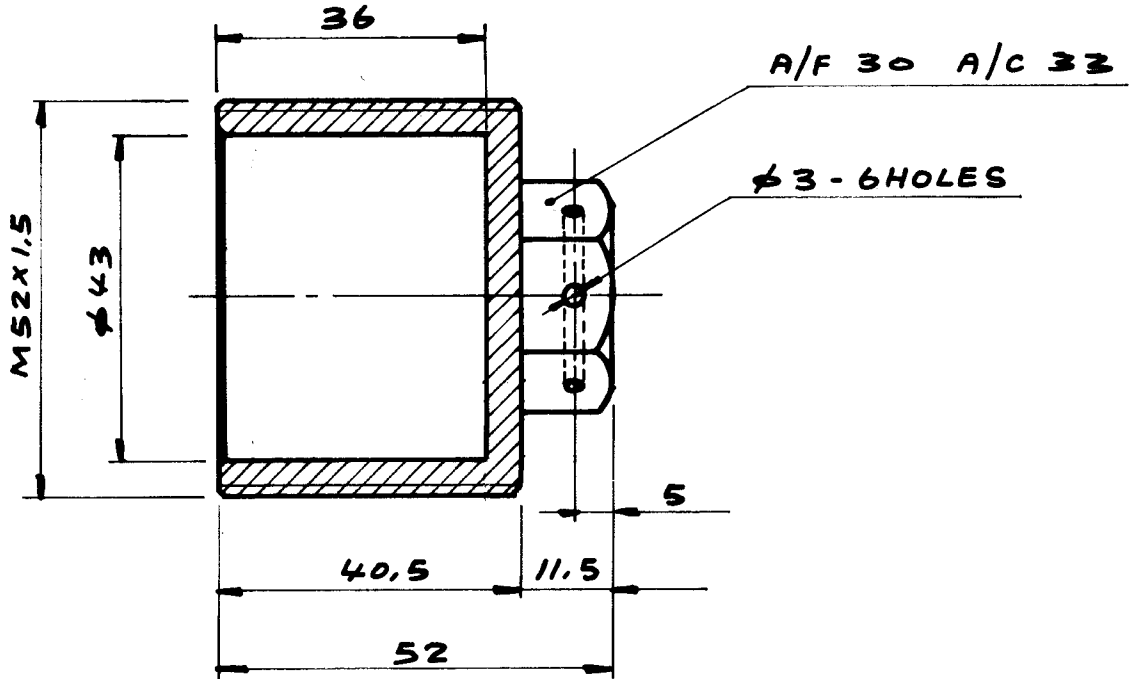

NOTE :-

SHARP CORNERS TO BE CHAMFERED TO 1 X 45°

			30CB IS:1875
ITEM NO.	DESCRIPTION	MATL CODE	UNIT WT
		MATL SPEC	QTY

EXPT:- REELER



Bharat Heavy Electricals Ltd.,
SEAMLESS STEEL TUBE PLANT
TIRUCHIRAPALLI-620 014

DRN	NAME SSN.KUMAR	SIGN <i>[Signature]</i>	DATE 20.3.87
CHD	A.AROCKIAM	J-UNIL	20.3.87
APPD		<i>[Signature]</i>	23.3.87

DEPT	GRADE OF UNTOL. DIM C/M/F	SCALE 1:1	WEIGHT (kg) 0.42	REF TO ASSY / DRG 2-7-1136-08-02267	ITEM NO. 07
------	------------------------------	--------------	---------------------	--	----------------

TITLE SPRING RETAINER CLUTCH ASSY.	CARD CODE U 01	DRAWING NO. 4-7-1136-08-03402	REV. 01
---	-------------------	----------------------------------	------------

S 27-009

FIRST ANGLE PROJECTION (ALL DIMENSIONS IN MILLIMETRES)

CAUTION THE INFORMATION ON THIS DOCUMENT IS THE PROPERTY OF BHARAT HEAVY ELECTRICALS LTD. IT MUST NOT BE USED DIRECTLY OR INDIRECTLY IN ANY WAY DETRIMENTAL TO THE INTEREST OF THE COMPANY.

REV 01	DATE 14-3-87	ALTERED <i>[Signature]</i>
		CHECKED A. CHANL
ZONE	APPD: <i>[Signature]</i>	
	MATL. SPEC. 55CB/IS:5517	
	WASCSSMATS 16:5517	

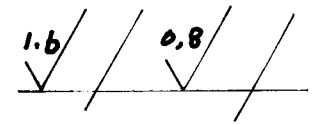

$\phi 289,62$	R11	0
		-0,320

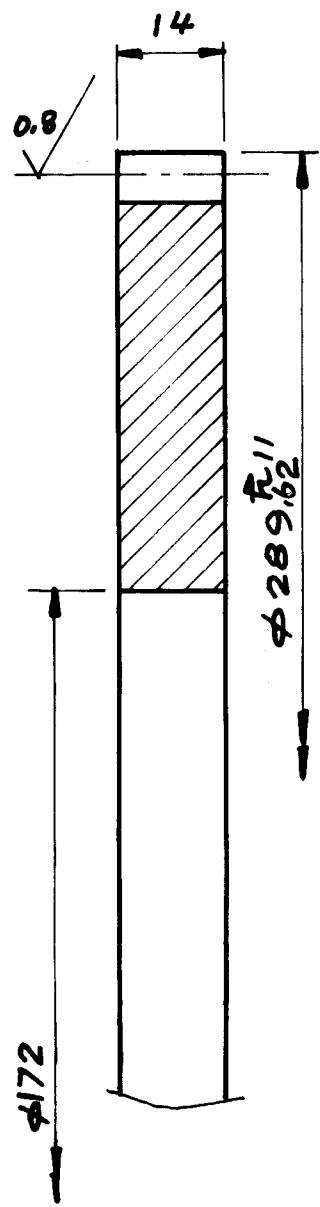

NO OF TEETH	95
MODULE	3
PRESSURE ANGLE	20°
CORRECTION FACTOR	- 0,23
WIDTH ACROSS 11 TEETH	96,511 -0,178 -0,237
QUALITY & TOLERANCE ZONE	9C DIN 3967
MATING GEAR DRG. NO.	2-7-1136-08-01850
MATING GEAR NO OF TEETH	95
CENTRE DISTANCE	0,0

ITEM NO.	DESCRIPTION	MATL CODE	UNIT WT
		MATL SPEC	QTY
		55CB IS:5517	

EGPT:- REELER,



Bharat Heavy Electricals Ltd.,
SEAMLESS STEEL TUBE PLANT
TIRUCHIRAPALLI - 620 014

DRN	NAME SSN. KUMAR	SIGN <i>[Signature]</i>	DATE 10-3-87
CHD	A. AROCKIAM	A. CHANL	10-3-87
APPD		<i>[Signature]</i>	23-3-82

DEPT	GRADE OF UNTOL. DIM C/M/F	SCALE 1:1	WEIGHT (kg) 4,46	REF TO ASSY / DRG 2-7-1136-08-02267	ITEM NO. 06
------	---------------------------	-----------	------------------	-------------------------------------	-------------

TITLE	CARD CODE	DRAWING NO.	REV.
CLUTCH PLATE-END CLUTCH ASSY. 95T	U 01	4-7-1136-08-03396	01

S 27-009

FIRST ANGLE PROJECTION (ALL DIMENSIONS IN MILLIMETRES)

CAUTION THE INFORMATION ON THIS DOCUMENT IS THE PROPERTY OF BHARAT HEAVY ELECTRICALS LTD. IT MUST NOT BE USED DIRECTLY OR INDIRECTLY IN ANY WAY DETRIMENTAL TO THE INTEREST OF THE COMPANY.

REV 01	DATE	ALTERED
		CHECKED
ZONE		

3.2/ / 1.6/ /

φ105 p6	+0.059
	+0.037
φ90 H7	+0.035
	0

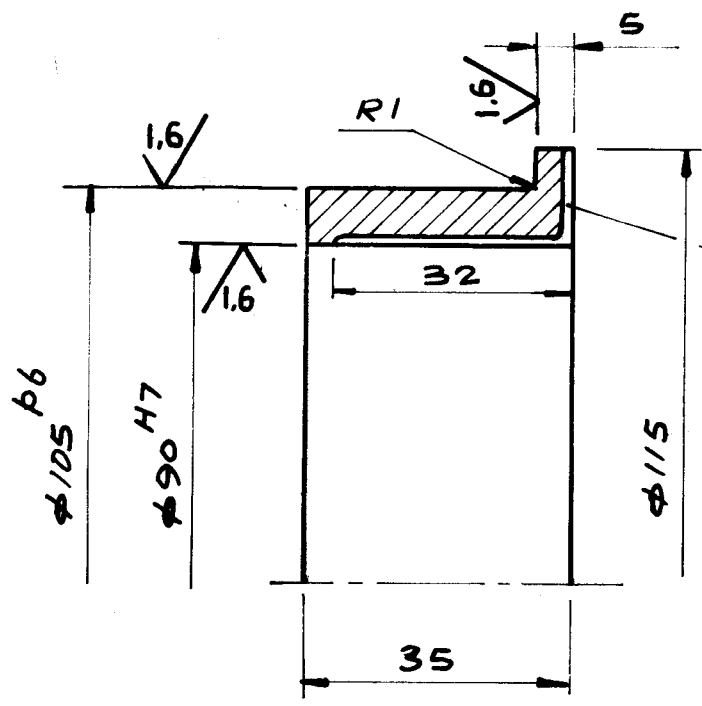

30/L GROOVES 2x1.5 DEEP @ 120° EQUI. SPACED

NOTE

SHARP CORNER TO BE CHAMFERED TO 0.5x45°

		IS: 28	
		P BRONZE Gr1	
ITEM NO.	DESCRIPTION	MATL CODE	UNIT WT
		MATL SPEC	QTY

EQPT:- REELER



Bharat Heavy Electricals Ltd.,
SEAMLESS STEEL TUBE PLANT
TIRUCHIRAPALLI-620 014

DRN	NAME SSN.KUMAR	SIGN <i>[Signature]</i>	DATE 19.2.87
CHD			
APPD		<i>[Signature]</i>	20.2.87

DEPT	GRADE OF UNTO. DIM e/M/P	SCALE 1:1	WEIGHT (kg) 0.75	REF TO ASSY / DRG 2-7-1136-08-02267	ITEM NO. 04
------	-----------------------------	--------------	---------------------	--	----------------

TITLE BUSH CLUTCH ASSY.	CARD CODE U 01	DRAWING NO. 4-7-1136-08-03378	REV. 00
--------------------------------------	-------------------	----------------------------------	------------

S 27-010

CAUTION THE INFORMATION ON THIS DOCUMENT IS THE PROPERTY OF BHARAT HEAVY ELECTRICALS LTD. IT MUST NOT BE USED DIRECTLY OR INDIRECTLY IN ANY WAY DETRIMENTAL TO THE INTEREST OF THE COMPANY.

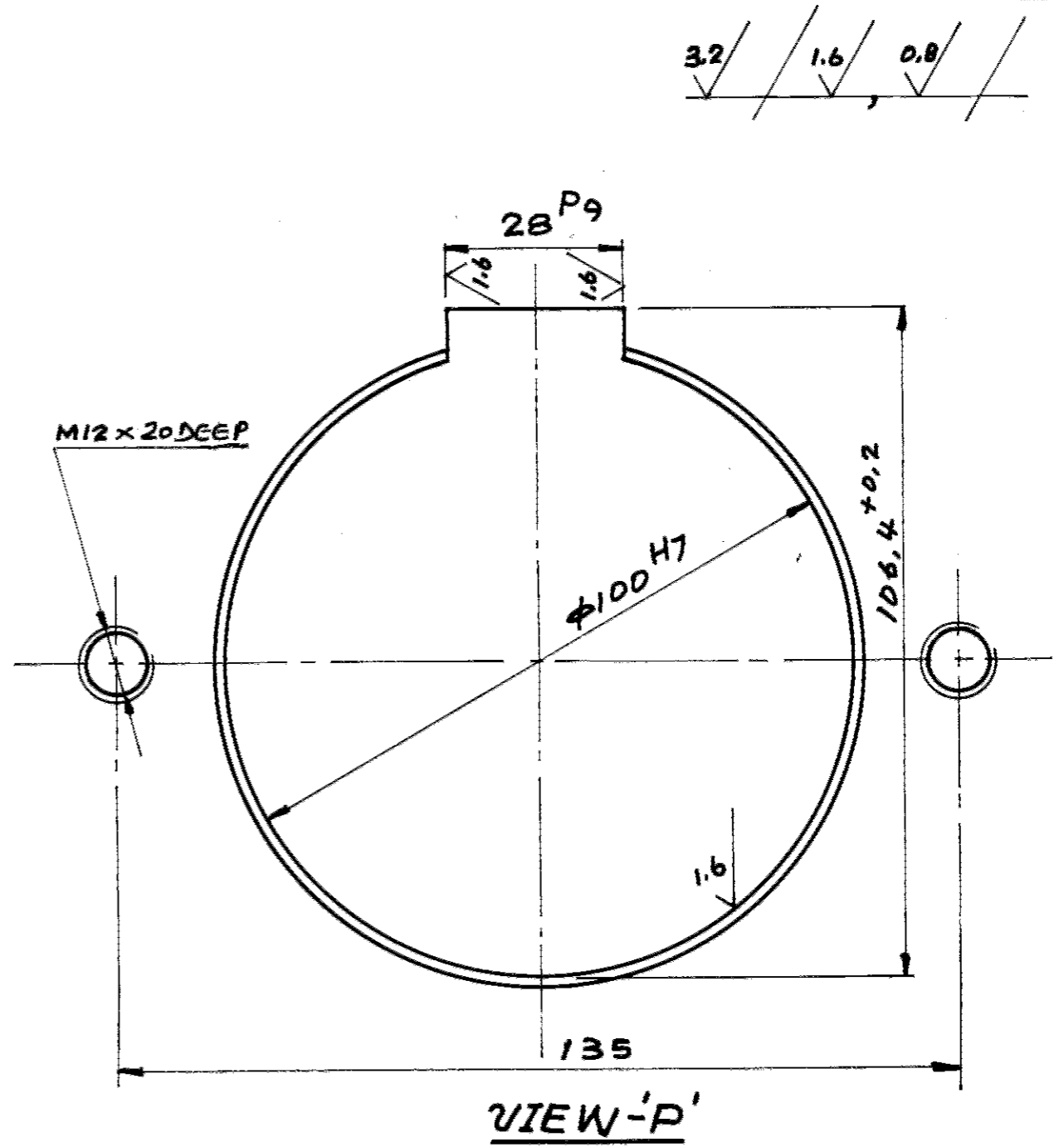
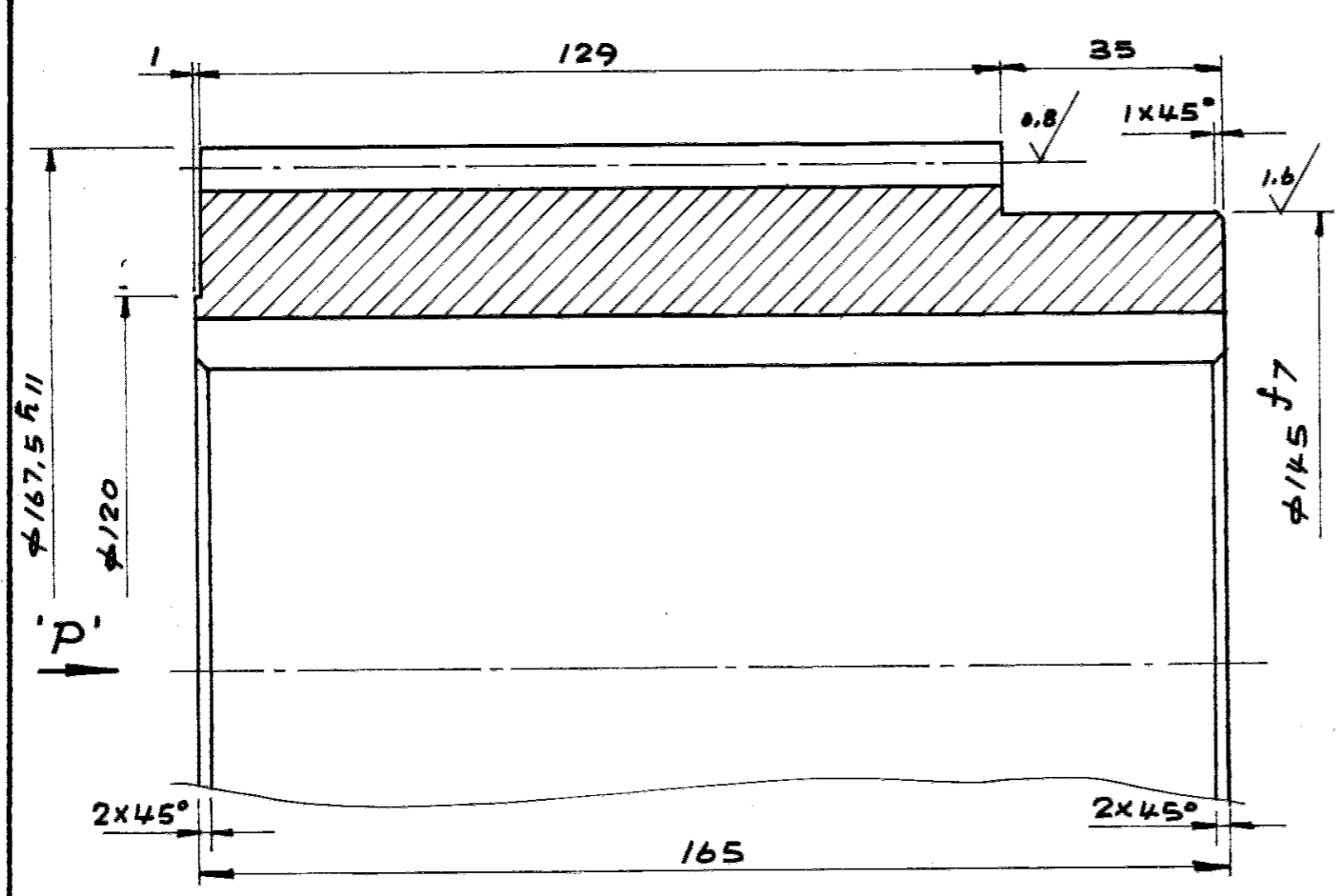

NO. OF TEETH	54
MODULE	3
PRESSURE ANGLE	20°
CORRECTION FACTOR	0.00
WIDTH ACROSS 7 TEETH	59.835 ^{-0.158} / _{-0.210}
QUALITY & TOLERANCE ZONE	9C DIN 3967
MATING GEAR DRG. NO.	
MATING GEAR NO. OF TEETH	54
CENTRE DISTANCE	0.0

φ167.5 R11	0
	-0.250
φ145 f7	-0.043
	-0.083
φ100 H7	+0.035
	0
28 P9	-0.022
	-0.074

ITEM NO.	DESCRIPTION	DRAWING NO.	55 CB 16:5517	UNIT WT
			MATL SPEC	QTY

EQPT:- REELER

<p>Bharat Heavy Electricals Ltd., SEAMLESS STEEL TUBE PLANT TIRUCHIRAPALLI-620 014</p>	DRN	NAME	SIGN	DATE	NO. OF ITEMS
	CHD	A. BRICKMAN	J. JNNL	10-3-87	
	APPD			22-3-87	

REV	DATE	ALD	REV	DATE	ALTERED
02	10-6-02	CHD:- APPD:-	01	04/12/96	CHECKED J. JNNL
M12x20 DEEP WAS M12x2 - 20 DEEP			MTL SPEN. 55 CB 16:5517 WAS C55 Mn 75 16:5517		

DEPT	GRADE OF UNTO DIM	SCALE	WEIGHT (kg)	REF TO ASSY / QTY DRG	ITEM NO.
	C M F	1:1	16.53	2-7-1136-08-02267	02
TITLE			CARD CODE	DRAWING NO	REV
CLUTCH GEAR CLUTCH ASSY. 54T			U 01	3-7-1136-08-02624	02

79220-80-9311-1-1-2-2
DRAWING NO.:

ALL DIMENSIONS ARE IN MILLIMETERS

M16x25DEEP-8Nos ON PCD 218
EQUI.SPACED

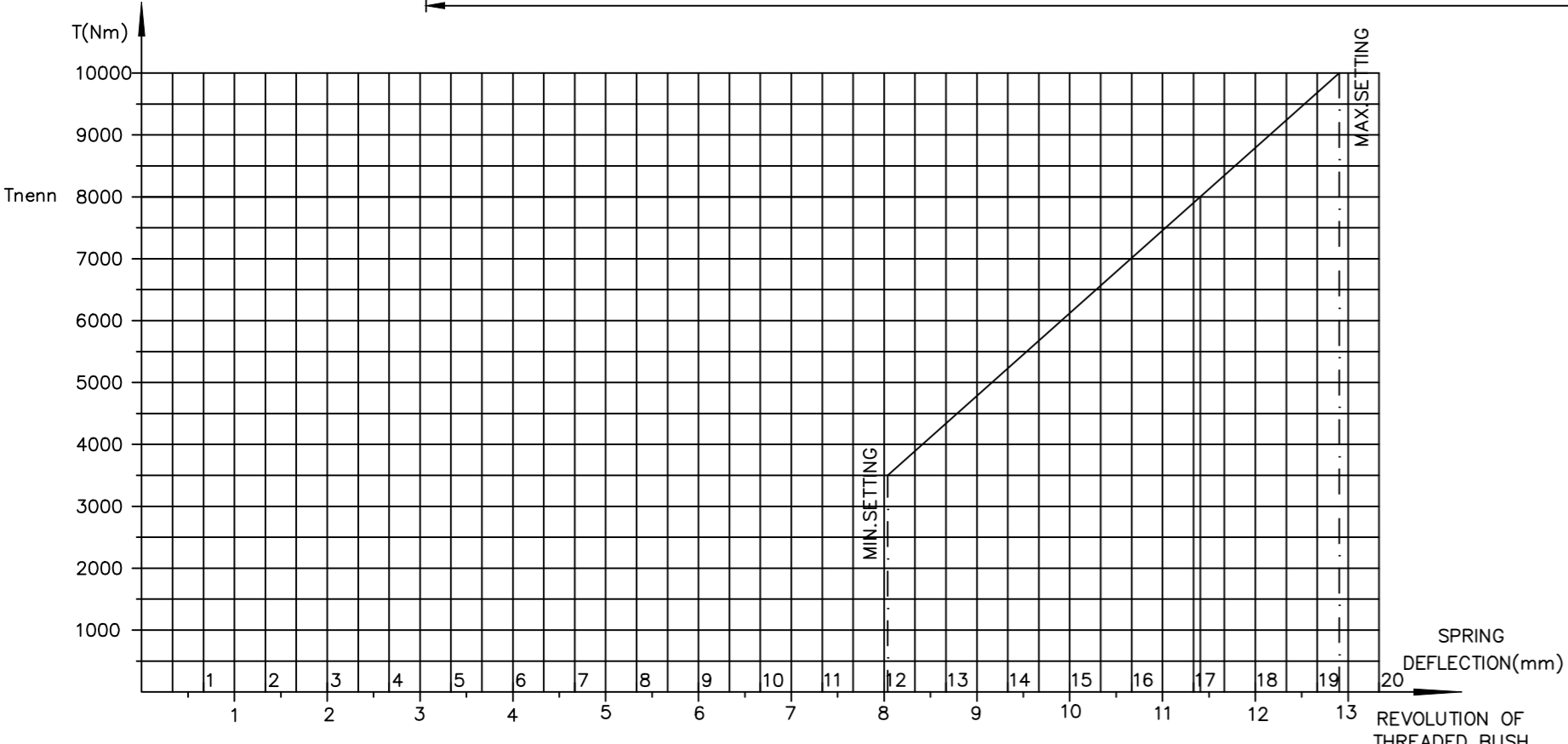
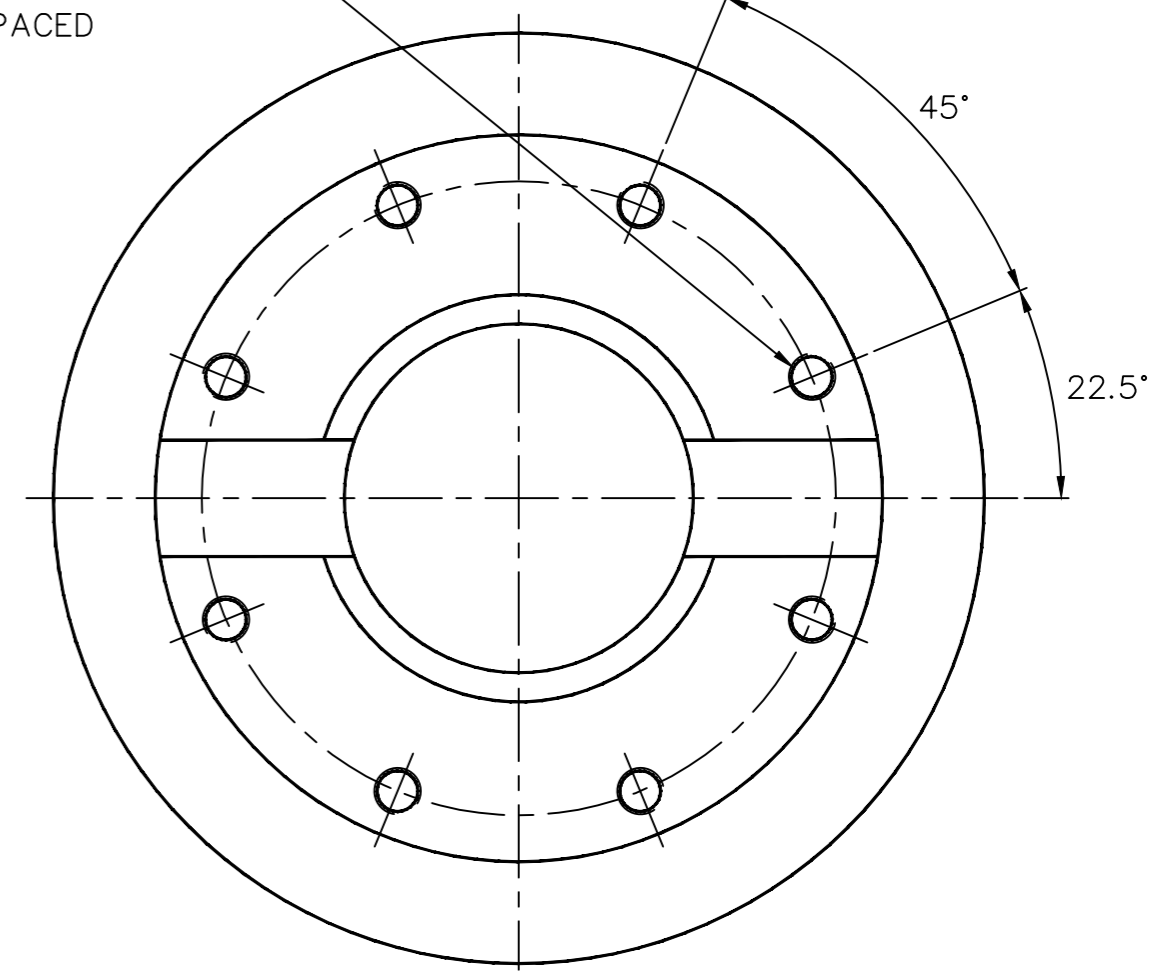
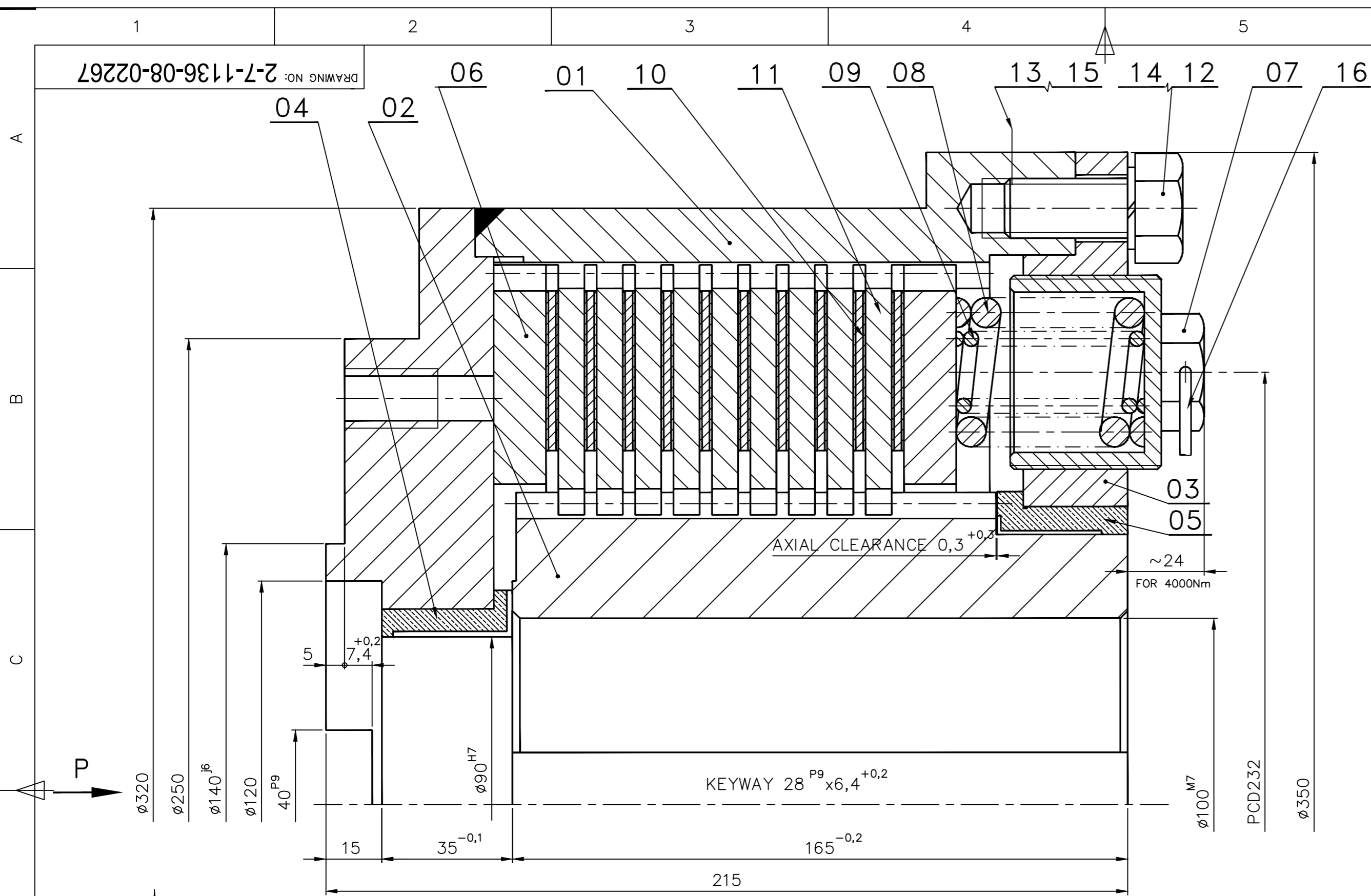

16	LOCK WIRE $\phi 2 \times 900L$		AISI304	1
15	SPRING WASHER B8		IS: 6735	0,002
14	SPRING WASHER B16		IS: 3063	0,008
13	SLOTTED CHEESE HEAD SCREW M8x15L		IS: 1366	0,005
12	HEX.HD.SCREW M16x35L		IS: 1367	0,084
11	CLUTCH PLATE(INNER)			9
10	CLUTCH PLATE(OUTER)			10
09	COMPRESSION SPRING	4-7-1136-08-03404	IS: 1570 50Cr1V23	6
08	COMPRESSION SPRING	4-7-1136-08-03403	IS: 1570 50Cr1V23	6
07	SPRING RETAINER	4-7-1136-08-03402	30C8 IS:1875	0,42
06	CLUTCH PLATE END	4-7-1136-08-03396	55C8 IS: 5517	4,46
05	BUSH	4-7-1136-08-03380	PCuSn7 IS: 28	1,2
04	BUSH	4-7-1136-08-03378	PCuSn7 IS: 28	0,75
03	COVER	3-7-1136-08-02630	30C8 IS:1875	10,6
02	CLUTCH GEAR	3-7-1136-08-02624	55C8 IS: 5517	16,53
01	CLUTCH BODY	2-7-1136-08-01850	SUB ASSY	52,4
ITEM NO	DESCRIPTION	DRAWING NO	MATL CODE	UNIT WT
			MATL SPEC	QTY

CAUTION: THE INFORMATION ON THIS DOCUMENT IS THE PROPERTY OF BHARAT HEAVY ELECTRICALS LIMITED. IT MUST NOT BE USED DIRECTLY OR INDIRECTLY IN ANY WAY DETRIMENTAL TO THE INTEREST OF THE COMPANY.

REV 02	DATE 24.03.14	CHECKED APPROVED	<i>S.N. Kumar</i> <i>R. Raghav</i> <i>S. Loganathan</i>	REV 01	DATE 20.3.97	CHECKED APPROVED	<i>S.N. Kumar</i> <i>A. Arackiam</i> <i>S. Hanmugasundaram</i>
NEW BORDER INSERTED.				MATL.SPEC. 55C8 IS: 5517 AND 30C8 IS: 1875 FOR ITEMS 02,06 & 03,07 WERE C55Mn25 IS: 5517 AND C30 IS: 2073 RESPECTIVELY			

EQPT: REELER

	Bharat Heavy Electricals Ltd		DRN	NAME	SIGNATURE	DATE
	SEAMLESS STEEL TUBE PLANT		CHD	SSN.KUMAR	<i>S.N. Kumar</i>	5.9.94
	TIRUCHIRAPALLI - 620014		APPD	A.AROCKIAM	<i>A. Arackiam</i>	5.9.94
DEPT S5TP	GRADE OF UNTOL. DIM	SCALE	WEIGHT (Kg)	REF TO ASSY DWG NO	ITEM	
456	$\phi / M / \#$ IS: 2102	1:1 1:2,5	94,0	REF TO OLD DWG NO		
TITLE			CARD CODE	DRAWING NO :	REV	
REE - CLUTCH ASSY-8000Nm TOP & BOTTOM ROLL DRIVE			U 01	2-7-1136-08-02267	02	

FIRST ANGLE PROJECTION (ALL DIMENSIONS IN MILLIMETRES)

S 27-009

CAUTION THE INFORMATION ON THIS DOCUMENT IS THE PROPERTY OF BHARAT HEAVY ELECTRICALS LTD. IT MUST NOT BE USED DIRECTLY OR INDIRECTLY IN ANY WAY DETRIMENTAL TO THE INTEREST OF THE COMPANY.

REV 01	DATE 3-7-87	ALTERED <i>[Signature]</i>
ZONE	HAND OF HELIX ADDED	

~ / 3.2 /

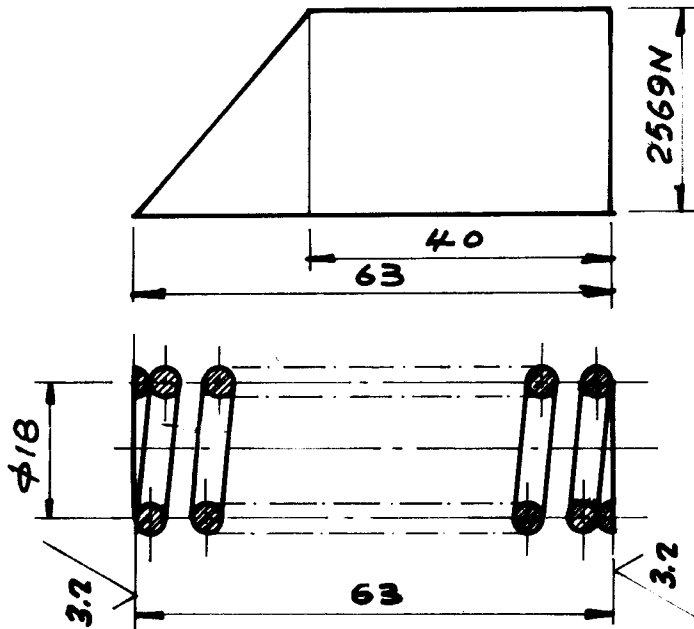

1 mm = 100 N

- MEAN COIL DIAMETER : 18
- WIRE DIAMETER : 4
- EFFECTIVE N^o OF COILS : 8
- TOTAL N^o OF COILS : 10
- FREE LENGTH : 63
- PRE STRESSED LENGTH : —
- MAXIMUM PRESSURE : 2569 N
- SPRING CONSTANT : 112 N/mm
- ENDS TO BE SQUARED AND GROUND
- TO BE HARDENED AND TEMPERED
- HAND OF HELIX : R.H

		IS:1570	
		50 Cr V 23	
ITEM NO.	DESCRIPTION	MATL CODE	UNIT WT
		MATL SPEC	QTY

EQUIP:- REELER



Bharat Heavy Electricals Ltd.,
SEAMLESS STEEL TUBE PLANT
TIRUCHIRAPALLI 620 014

DRN	NAME	SIGN	DATE
CHD	SSN.KUMAR	<i>[Signature]</i>	21.3.87
APPD		<i>[Signature]</i>	23-3-87

DEPT	GRADE OF UNTOL. DIM	SCALE	WEIGHT (kg)	REF TO ASSY / DRG	ITEM NO.
CODE	C/M/F	1:1		2-7-1136-08-02267	09

TITLE	CARD CODE	DRAWING NO.	REV
COMPRESSION SPRING CLUTCH ASSY.	U 01	4-7-1136-08-03404	01