

THE INFORMATION ON THIS DOCUMENT IS THE PROPERTY OF BHARAT HEAVY ELECTRICALS LIMITED. IT MUST NOT BE USED DIRECTLY OR INDIRECTLY IN ANY WAY DETRIMENTAL TO THE INTEREST OF THE COMPANY.

INVENTORY NO.	SIGN. AND DATE	REF. DRG. NO.
---------------	----------------	---------------

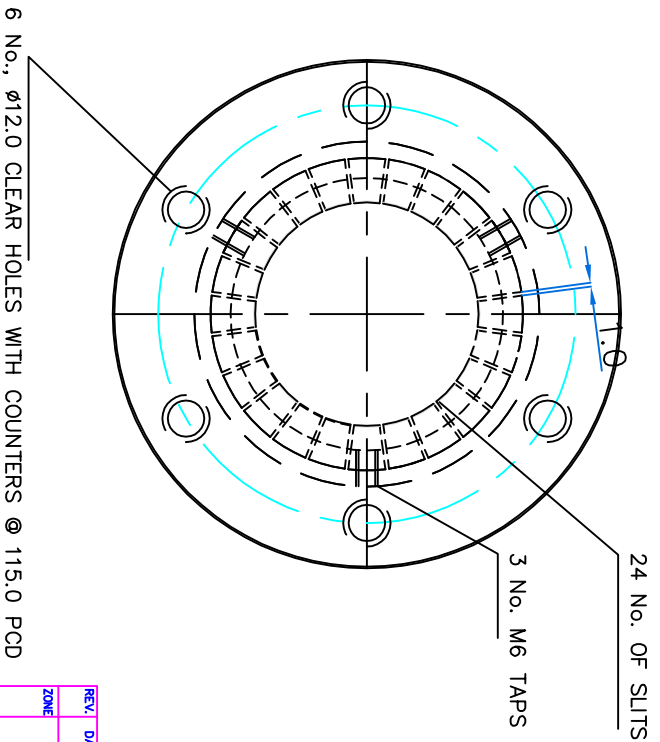

NOTE:
The component shall be silver plated to 10–12 micron thk. as per marking
All sharp edges shall be machined to 0.4x45°.

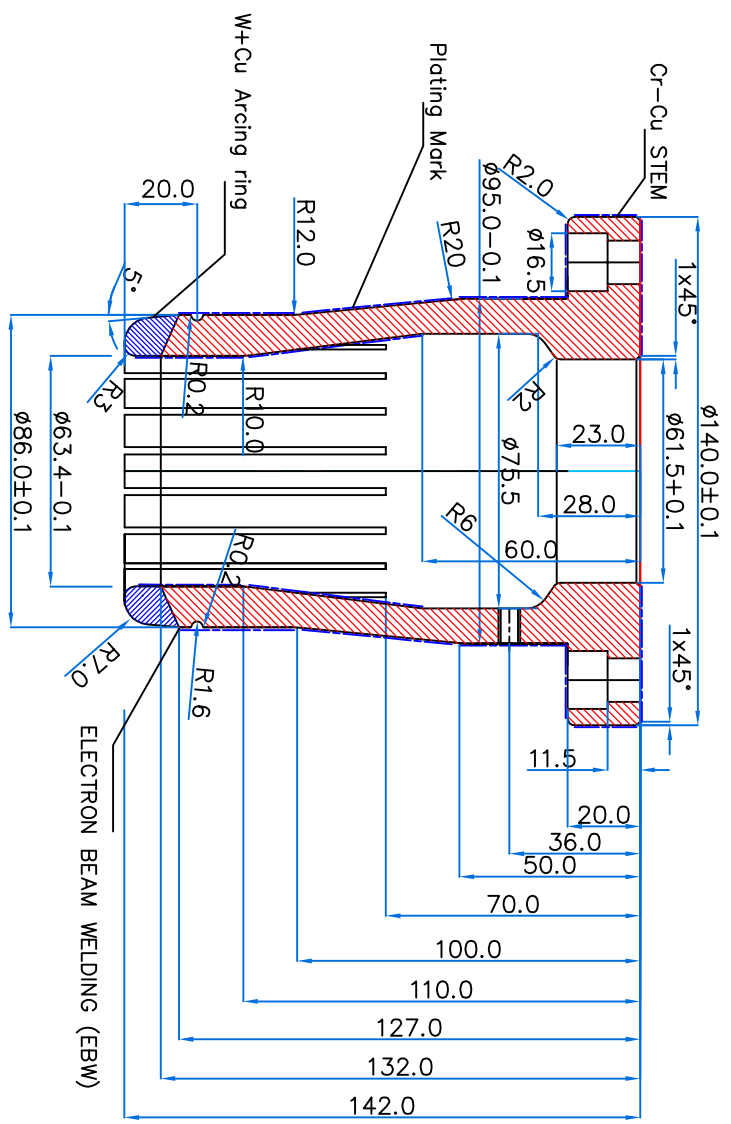
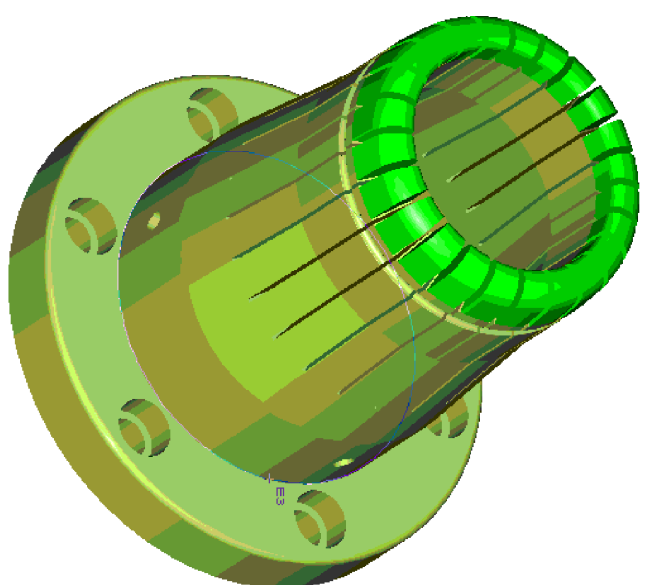

REV. ZONE	DATE	ALTERED CHECKED	REV. ZONE	DATE	ALTERED CHECKED

BHARAT HEAVY ELECTRICALS LTD.
HYDERABAD

GSM-400

TYPE OF PRODUCT: SWITCHING CONTACT - I

NAME OF CUSTOMER: GSM-400

DRN	NAME	SIGN.	DATE
	KSRNAO		26.12.05
	MMRRAO		02.01.06
	HSJAIN		02.01.06

VAR. NO.	REMARKS	VAR. NO.	ITEM NO.	DESCRIPTION	DRAWING NO.	VAR.	MATL. CODE	A	L	UNIT	QTY.	SI	ZONE
			01	W-Cu, Cr+Cr						01			

DEPT.	GRADE OF	SCALE	WEIGHT(G)
	TOL. DIM. C/M/F	NTS	

DRW. NO.	DATE	NO. OF
RD DG 4 35 0617 0501	26.12.05	1