

THE INFORMATION ON THIS DOCUMENT IS THE PROPERTY OF BHARAT HEAVY ELECTRICALS LIMITED. IT MUST NOT BE USED DIRECTLY OR INDIRECTLY IN ANY WAY DETRIMENTAL TO THE INTEREST OF THE COMPANY

S-135-S25-TR086/21901L

GENERAL DIMENSIONAL LIMITS, FITS & TOLERANCES AS PER HY0230261

INVENTORY NO. _____

SIGN. AND DATE _____

REF. ENG. NO. _____

COMP. DATE _____

FILE NAME _____

1-134

FIRST ANGLE PROJECTION

90029-7-7-01-0 0-107-47-62006

SECTION B-B

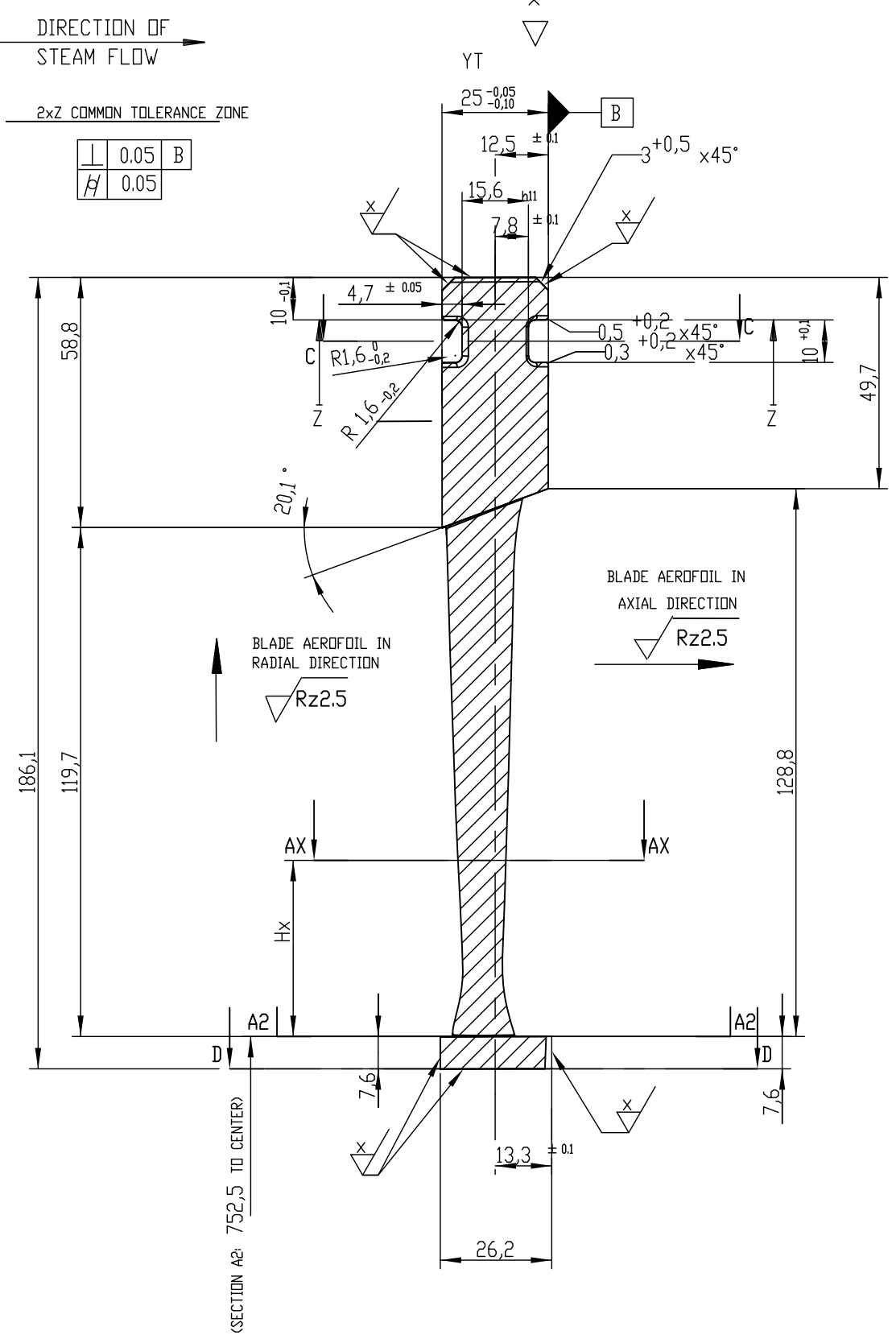

POS. NO: 1

DESIGN "RIGHT"

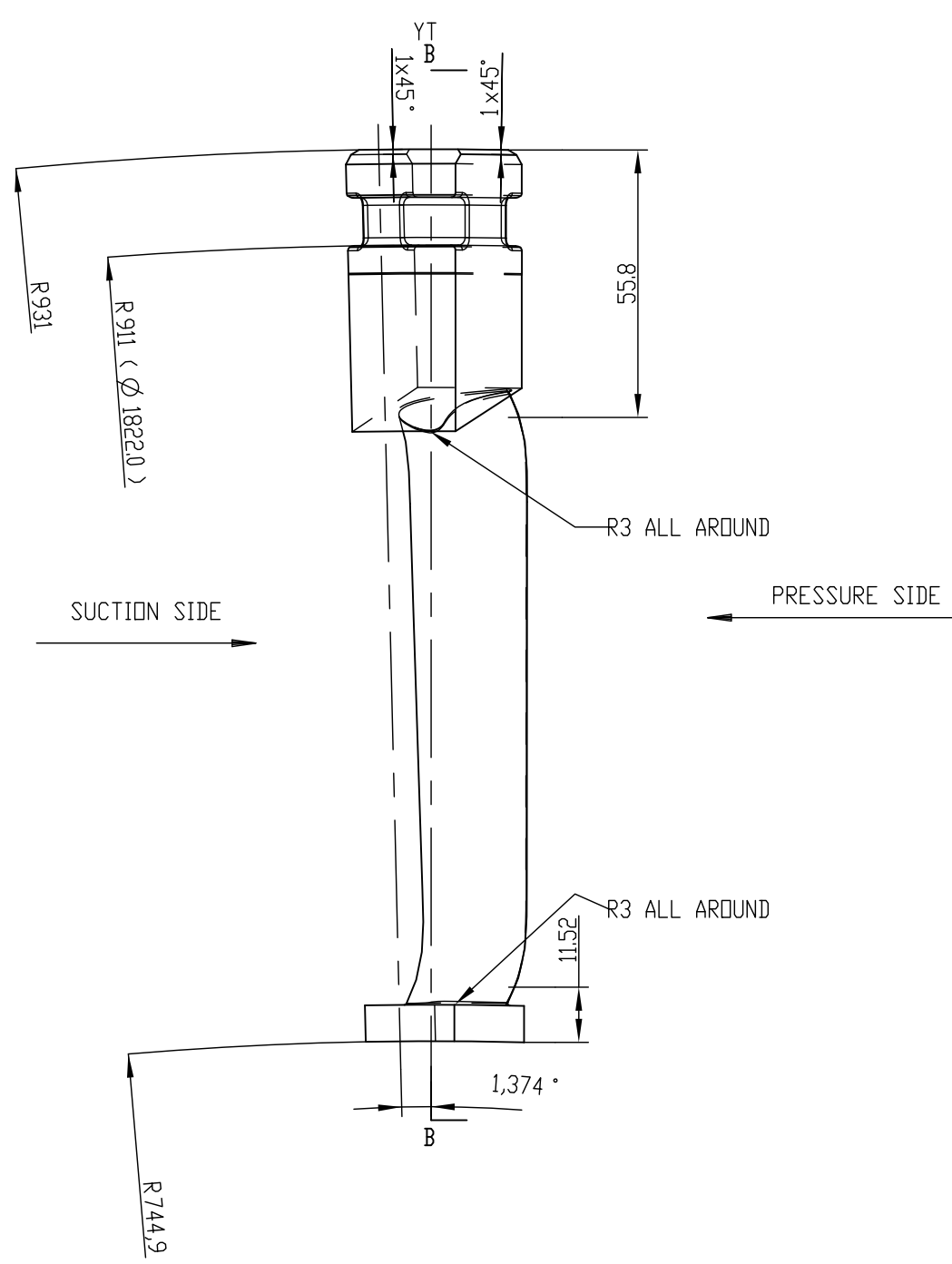

SCHEME FOR D AND S DIMENSIONS

*) REFERED TO ADJACENT BLADE

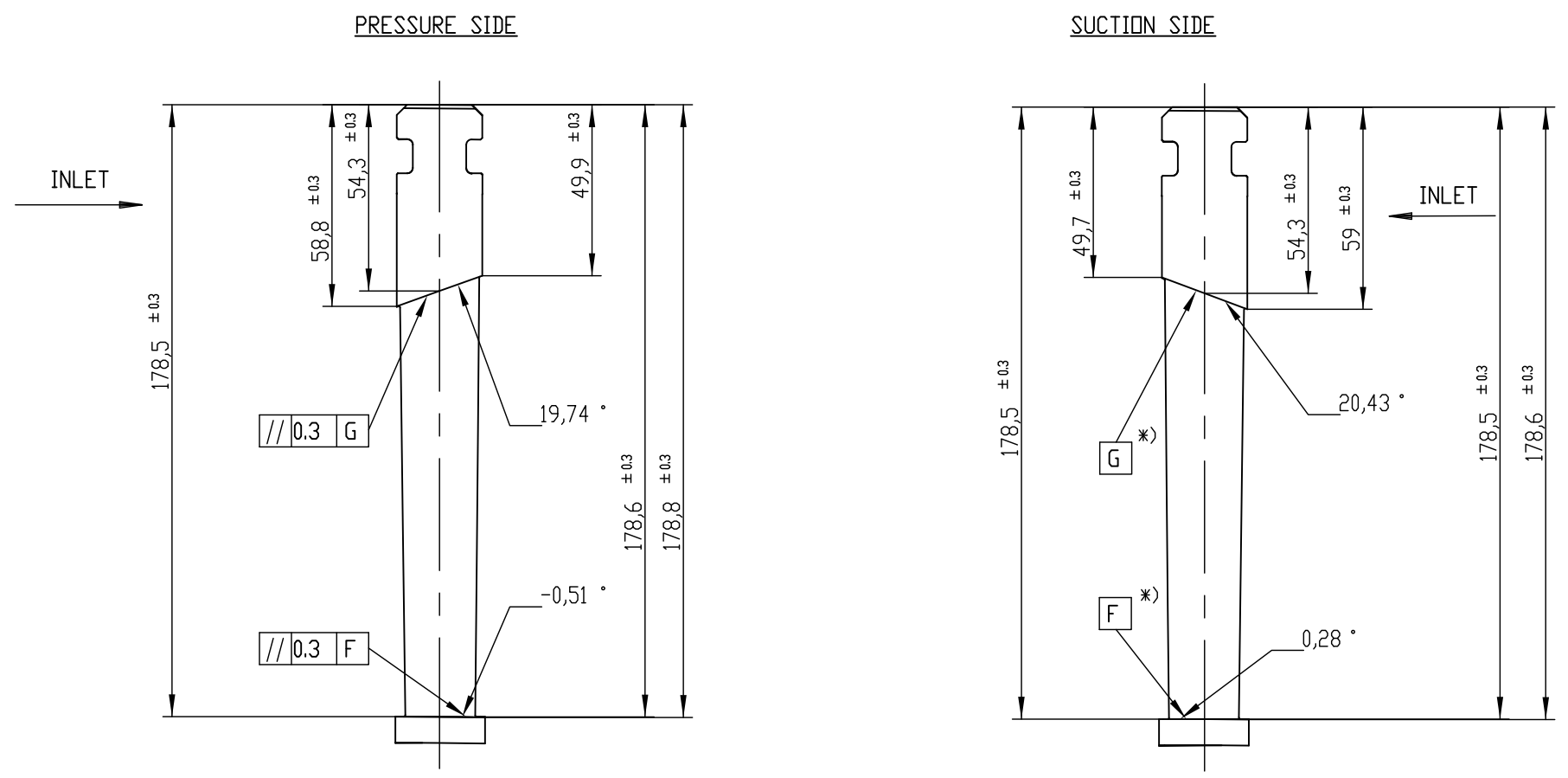

DESIGN: "LEFT" DESIGN: "RIGHT"

POS NO:1

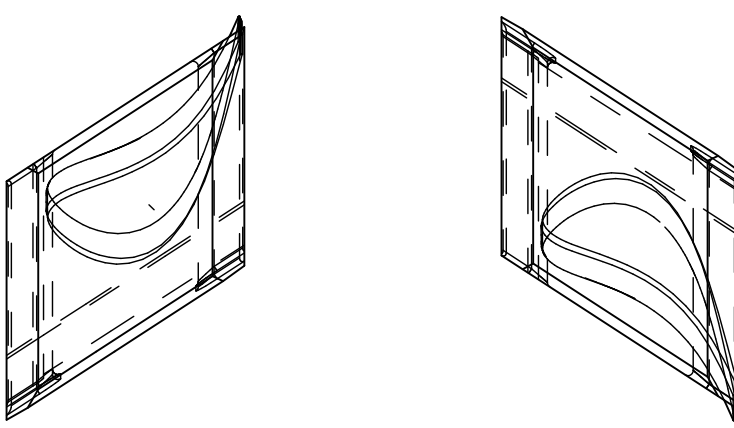

POS NO:2 (LEFT)

BLADE SHOWN IN DIRECTION OF STEAM FLOW
JOINT BLADE AT PARTING PLANE (2 NO.)
MADE BY REWORKING ON GUIDE BLADE(LEFT)

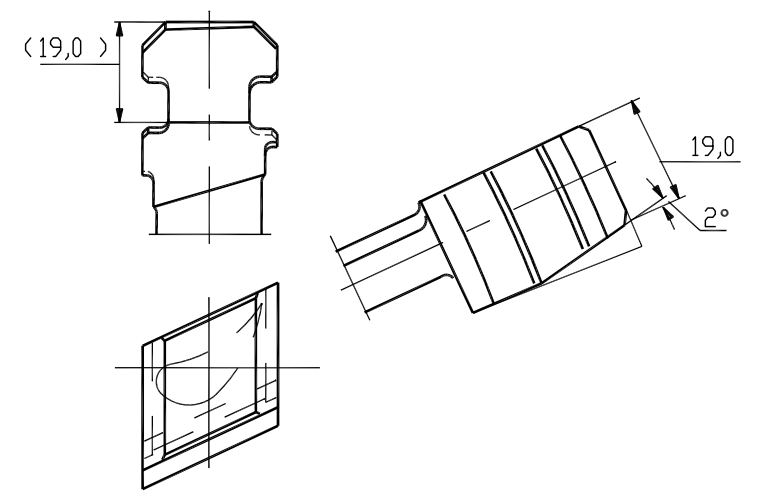

POS NO:2 (RIGHT)

JOINT BLADE AT PARTING PLANE (2 NO.)
MADE BY REWORKING ON GUIDE BLADE(RIGHT)

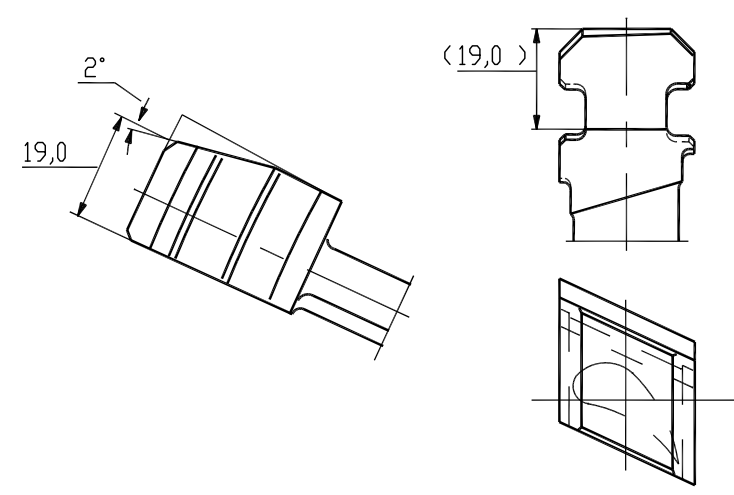

VIEW X

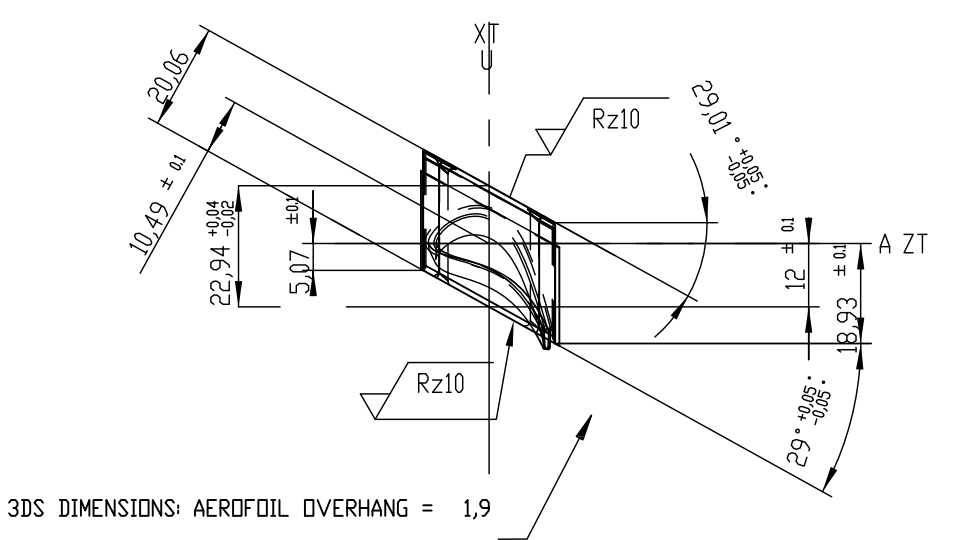

3DS DIMENSIONS: AEROFOIL OVERHANG = 1.9

SECTION D-D

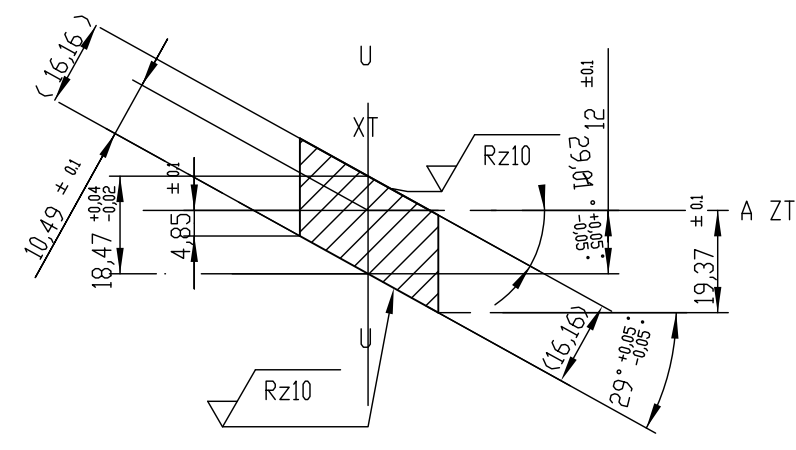

SECTION C-C

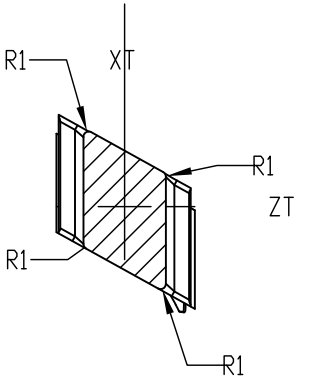

DESIGN: "RIGHT"

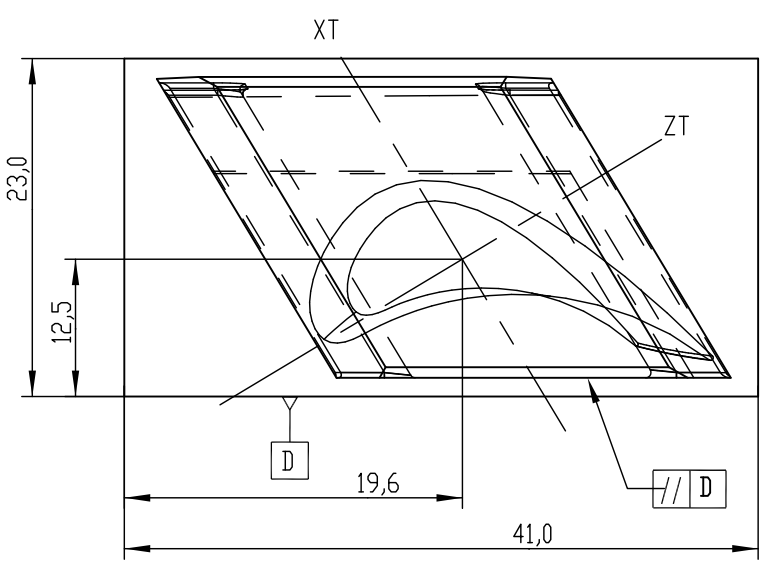

DESIGN: "LEFT"

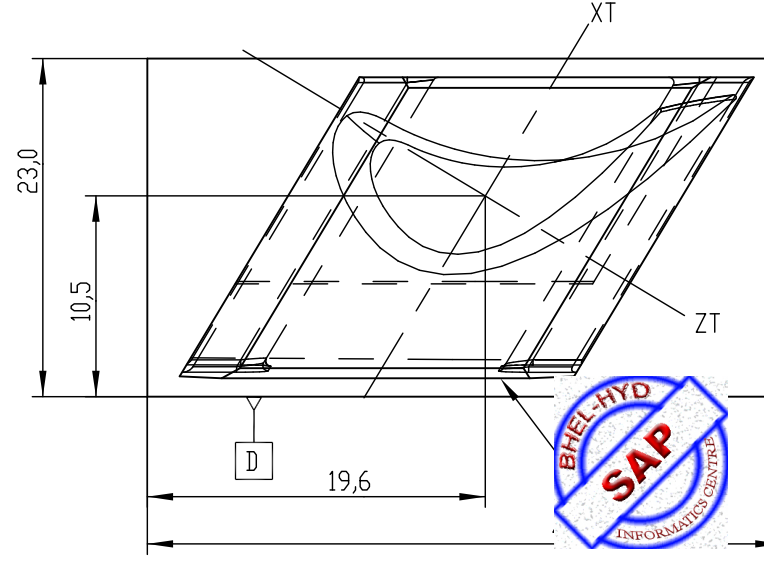

CENTRE DISTANCES IN SEMI-FINISHED CONDITION

TECHNICAL REQUIREMENTS

1. TOLERANCES:

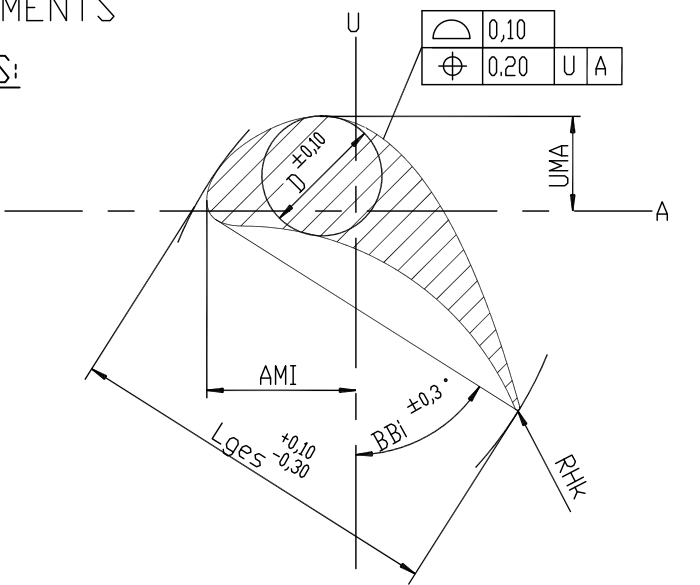

2. STRAK NUMBER: 80509
3. NUMBER OF BLADES/ROW: 256
(INCLUDING JOINT BLADES)

04(RIGHT)	09
04(LEFT)	04
ROW NO.	VAR

TYPE OF PRODUCT OR NAME OF CUSTOMER/PROJECT		NAME		SIGN.	DATE	IND OF
BHARAT HEAVY ELECTRICALS LTD.		A. HEMASUNDAR			08/02/2015	VAR.
HYDERABAD		K. THIRUMATHULU			08/02/2015	-NA-
		T.S. PRABHAKAR			08/02/2015	-NA-
DEPT. LTB	UNITS. OR C/M/F	SCALE	WEIGHT (KG)	REF. TO ASSY. DRG.	ITEM NO.	IND OF
415		NTS	0.25	-NA-	-NA-	VAR.
TITLE		DRAWING NO.		REV.		
GUIDE BLADE		0-107-47-62006		00		
		SHT. No 04		IND. OF SHT. 05		