

ALL DIMENSIONS ARE IN MILLIMETERS

- NOTES:
- 1) ALL DIMENSIONS ARE IN MM. LEVELS ARE IN M.
 - 2) DO NOT SCALE THE DRAWING. FOLLOW WRITTEN DIMENSION ONLY.
 - 3) CONCRETE GRADE M20.
 - 4) FOUNDATION IS DESIGNED FOR G+2 STOREYS ONLY.
 - 5) FOR GENERAL ARRANGEMENT DETAILS REFER DRAWING NO. B-TP-CEG-01678
 - 6) FOR DETAILS OF REINFORCEMENT REFER SEPARATE DRAWING.

- LEGEND:
- PB - PLINTH BEAM
 - LB - LINTEL BEAM
 - RB - ROOF BEAM
 - EB - EDGE BEAM

FOR TENDER PURPOSE ONLY

PREPARED BY: DRAWN BY: CHECKED BY: APPROVED BY:	TYPE OF PRODUCT OR NAME OF CUSTOMER/PROJECT: CORPORATE SOCIAL RESPONSIBILITY (CSR) BHEL MATRICULATION HIGHER SECONDARY SCHOOL	NAME: SIGNATURE: DATE:	NO. OF SHEETS:
	UNIT: ADDRESS:	ORG. CODE: PROJECT CODE:	DATE:
TITLE: R.C.C. FRAME DETAILS FOR PROPOSED CLASSROOMS IN SCHOOL	SCALE: WEIGHT (Kg):	REF TO ISBT / OLD DWG:	REV:
DRAWING NO.: 0-TP-CEG-01775	CARD CODE: U 01	REV:	O

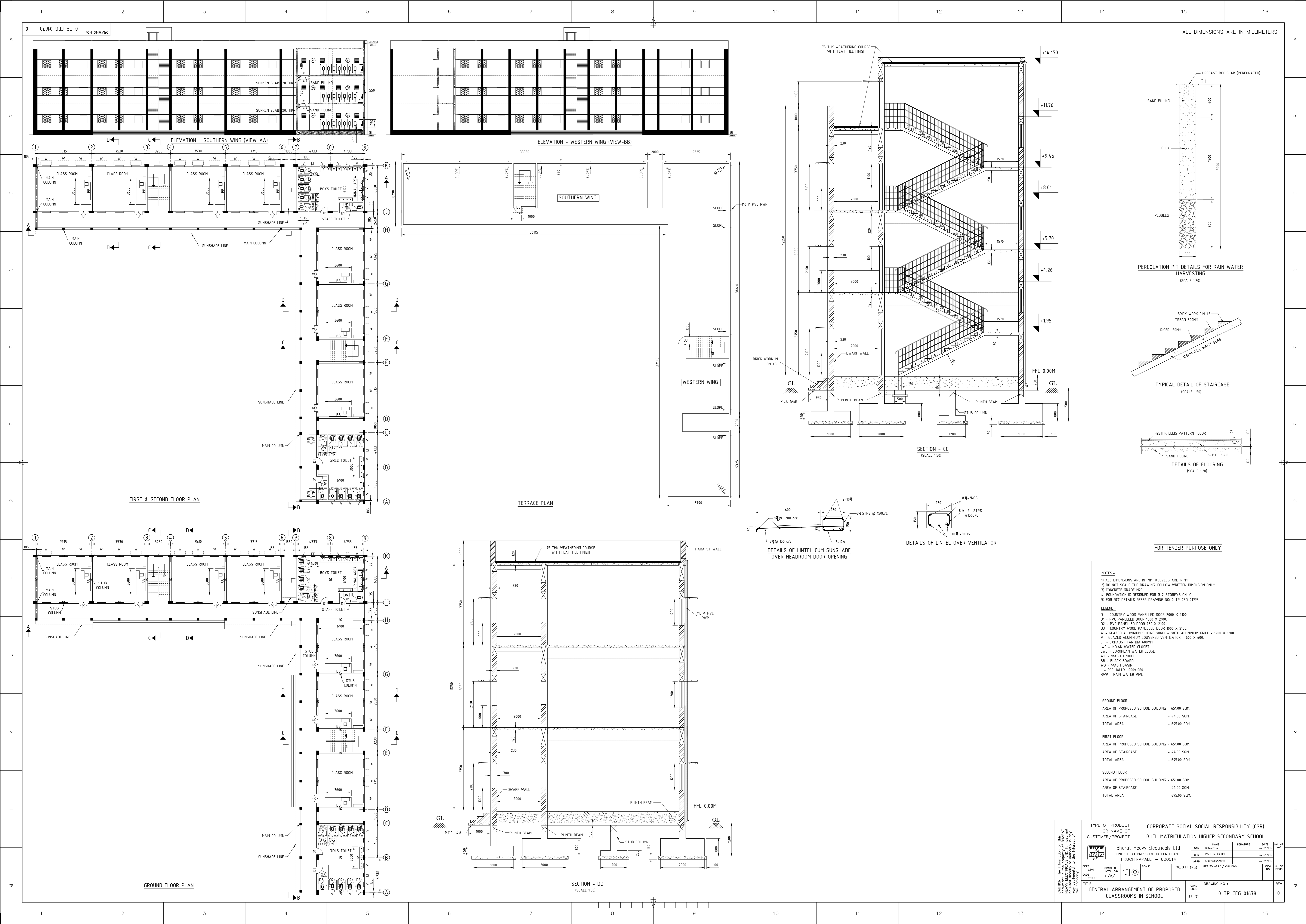

ALL DIMENSIONS ARE IN MILLIMETERS

- NOTES:-**
- 1) ALL DIMENSIONS ARE IN 'MM' & LEVELS ARE IN 'M'
 - 2) DO NOT SCALE THE DRAWING FOLLOW WRITTEN DIMENSION ONLY.
 - 3) CONCRETE GRADE M20
 - 4) FOUNDATION IS DESIGNED FOR G+2 STOREYS ONLY
 - 5) FOR RCC DETAILS REFER DRAWING NO. 0-TP-CEG-01678

- LEGEND:-**
- D - COUNTRY WOOD PANALLED DOOR 2000 X 2100
 - D1 - PVC PANALLED DOOR 1000 X 2100
 - D2 - PVC PANALLED DOOR 150 X 2100
 - D3 - COUNTRY WOOD PANALLED DOOR 1000 X 2100
 - W - GLAZED ALUMINIUM SLIDING WINDOW WITH ALUMINIUM GRILL - 1200 X 1200
 - V - GLAZED ALUMINIUM LOUVERED VENTILATOR - 600 X 600
 - EF - EXHAUST FAN DIA 600MM
 - IWC - INDIAN WATER CLOSET
 - EW - EUROPEAN WATER CLOSET
 - WT - WASH TROUGH
 - BB - BLACK BOARD
 - WB - WASH BASIN
 - J - REC JALLY 1000X1000
 - RWP - RAIN WATER PIPE

GROUND FLOOR	
AREA OF PROPOSED SCHOOL BUILDING -	651.00 SQM
AREA OF STAIRCASE -	44.00 SQM
TOTAL AREA -	695.00 SQM

FIRST FLOOR	
AREA OF PROPOSED SCHOOL BUILDING -	651.00 SQM
AREA OF STAIRCASE -	44.00 SQM
TOTAL AREA -	695.00 SQM

SECOND FLOOR	
AREA OF PROPOSED SCHOOL BUILDING -	651.00 SQM
AREA OF STAIRCASE -	44.00 SQM
TOTAL AREA -	695.00 SQM

TYPE OF PRODUCT OR NAME OF CUSTOMER/PROJECT		CORPORATE SOCIAL RESPONSIBILITY (CSR) BHEL MATRICULATION HIGHER SECONDARY SCHOOL			
	Bharat Heavy Electricals Ltd		DATE	24.02.2015	NO. OF
	UNIT: HIGH PRESSURE BOILER PLANT		APPROVED BY	P. SETHURAMAN	REV
	TIRUCHIRAPPALLI - 620014		DATE	24.02.2015	NO. OF
TITLE		SCALE	WEIGHT (Kg)	REF TO ISBT / OLD DWG	NO. OF
GENERAL ARRANGEMENT OF PROPOSED CLASSROOMS IN SCHOOL		U 01			REV
DRAWING NO : 0-TP-CEG-01678				0	