

NOTICE INVITING TENDER

Tender Enquiry No.: TE-FP-15-16-W-10

Date: 25.07.2015

BHEL-Fabrication Plant, Jagdishpur invites sealed bid in two part bid system (part-1: Techno-commercial bid, Part-2: Price bid) for following work from experienced and financially sound contractors:

- 1. Description of work:** Works Contract for Fabrication & Assembly of Hydro and other jobs as per scope of work at Fabrication plant, Jagdishpur
- 2. Quantum of work:** **250,000 kgs. Qty. variation shall be +/- 10%.**
- 3. Duration of Contract:** Six months from the date of award of contract.
- 4. Cost of tender Document:** ₹ 500/-
- 5. EMD Amount:** ₹ 60,000/- Only.
- 6. Due Date and Time for Submission of Bid:** **17.08.2015** (2:30 PM)
- 7. Due Date and Time for Opening of Techno-Commercial Bid:** **17.08.2015** (3:00 PM)
- 8. BHEL** reserve the right to accept or reject any of the bid/all bids or cancel/withdraw the invitation for bid without assigning any reason whatsoever and in such case no bidder/intending bidders shall have any claim arising out of such action by BHEL.
- 9. BHEL** can accept/reject any or all tenders fully or partly, reduce/increase quantum of work without assigning any reasons thereof.
- 10. Address for submission and opening of Tender:**
Tender Box- Administrative Building
Centralised Stamping Unit & Fabrication Plant, BHEL
Industrial Area Jagdishpur
Distt. Amethi- 227817 (U.P.) INDIA

Enclosures to Tender Enquiry:

- 1. Section-I: General Terms and Conditions**
- 2. Section-II: Special Terms and Conditions**
- 3. Section-III: Price Bid format**

Note:

1. The contractors may personally visit the work place to understand the scope of work before submitting their bids.
2. For relevant details please visit our website "www.bhel.com". All subsequent corrigendum/amendment shall be published only on website and not in press. Hence, bidders are advised to always be in touch with our said website until the tender is finally opened.

SECTION I

GENERAL TERMS AND CONDITIONS

1. DEFINITIONS:

The following terms and expressions shall have the meaning hereby assigned to them, except where the context otherwise requires:

- 1.1 'BHEL' shall mean Bharat Heavy Electricals Limited, a Company registered under the Indian Companies Act, 1956 with its Registered Office at BHEL House, Siri Fort, New Delhi, Pin-110049 through its office at CSU & FP-Jagdishpur or its authorized Officers or its Engineers or other employees authorized to deal with any matters with which these persons are concerned on its behalf.
- 1.2 'CONTRACTOR' or 'FIRM' shall mean the individual, firm or Company who is enlisted with BHEL for providing the services and shall include their executors, administrators, successors and permitted assigns.
- 1.3 'CONTRACT' or 'CONTRACT DOCUMENT' shall mean and include guidelines and declarations of the registration, the General Terms & Conditions and Statutory Compliances, schedules of quantities, accepted appendices of rates, if any, technical specifications, special specifications, if any, Letter of Intent, agreement & the work order, issued by BHEL. Any conditions or terms stipulated by the bidder in the tender documents or subsequent letters shall not form part of the contract unless specifically accepted in writing by BHEL and incorporated in the work order.
- 1.4 'TENDER DOCUMENTS' shall mean Instruction to Tenderers, General Terms & Conditions, Special Terms & Conditions, Tender Specifications including drawings and all other documents issued to the bidder against invitation of bid.
- 1.5 'LETTER OF INTENT' shall mean the intimation by a letter / email / fax to the bidder that the tender has been accepted in accordance with provision contained in that letter. The responsibility of the contractor commences from the date of issue of this letter and all the terms and conditions of contract are applicable from this date.
- 1.6 'APPROVED, DIRECTED or INSTRUCTED' shall mean approved, directed or instructed by BHEL Shop Engineer / Shop- in-charge/ Concerned authorities.
- 1.7 'WORK' or 'CONTRACT WORK' shall mean and include the work to be done in relevant work category by the firm or as specified in the Tender documents.

2. OFFICIAL SECRET ACT :

The contractor shall give an undertaking under the official secret Act for maintaining secrecy of the drawings, documents or other records connected with the work given to them. The contractor shall return all the drawings/documents given to them.

3. MODE OF COMMUNICATIONS:

Generally, all communications, references etc. shall be delivered through email, fax or given to the authorized supervisor. It will be undertaken that the contractor has read and understood the message, within three days of the delivery, even if they have not received / not opened/ having

technical problems on their side. Contractor shall communicate their change of authorized supervisor, email address in advance.

4. SECURITIES:

4.1 EARNEST MONEY DEPOSIT (EMD):

4.1.1 Offer should be accompanied with Earnest Money as specified in NIT through in the form of Demand Draft (DD). The DD shall be drawn in favor of "Bharat Heavy Electricals Limited" payable at Ind. Area Jagdishpur. The EMD shall not carry any interest.

4.1.2 The EMD of the successful bidder will be retained towards part of Security Deposit.

4.1.3 In case of unsuccessful bidder, the EMD will be refunded after finalization of the tender.

4.1.4 BHEL reserves the right of forfeiture of EMD, in case the successful bidder who:

- a. After opening of tender revokes/ withdraws his tender within the validity period or revises/ alters his earlier quoted rates/ conditions.
- b. Fails to communicate unqualified acceptance of Letter of Intent within one week from the date of issue of letter of intent.
- c. Fails to submit 50% of the total security deposit before start of work.
- d. Fails to submit the work as may be indicated in the Letter of Intent.

4.2 SECURITY DEPOSIT (SD):

4.2.1 Upon acceptance of tender, the successful bidder must deposit the required amount of Security Deposit (SD) after adjusting the amount of Earnest Money duly deposited with the tender, within the time specified in the letter of intent for satisfactory completion of work.

4.2.2 The total amount of Security Deposit shall be as follows:

- a. In the of work costing upto Rs.10 Lakh: 10%
- b. Above Rs.10 lakhs upto Rs. 50 Lakhs: 1 Lakh + 7.5% of the amount exceeding Rs. 10 Lakhs.
- c. Above Rs.50 lakhs: Rs.4 Lakhs+5% of the amount exceeding Rs.50 Lakhs.

4.2.3 The full or 50 % Security Deposit calculated as above shall be deposited within one week from the date of issue of letter of intent/order but before the start of work in any of the following forms:

- a. Demand Draft in favor of "Bharat Heavy Electricals Limited" payable at SBI, IGFC Jagdishpur.
- b. Bank Guarantee in the prescribed Performa of BHEL. Bank Guarantee from any one of the consortium banks of BHEL. Validity of the Bank Guarantee furnished towards Security Deposit shall be valid up to the period of completion of work as stipulated in the letter of intent plus 2 months claim period and the same will be kept valid by proper renewal till the satisfactory completion of the Guarantee Period. All charges for establishing and amending the BGs, if necessary, shall be to Contractor's account.

c. Fixed Deposit Receipt issued by Scheduled Banks/ Public Financial Institutions as defined in the Companies Act. The FDR should be in the name of the contractor, A/C BHEL, duly discharged on the back.

4.2.3 If contractor has submitted 50 % of SD, Balance shall be recovered from running @ 10% of the value of each running bill commencing from first running bill itself till the full Security Deposit made up.

4.2.4 If the value of the work done at any time exceeds the accepted Contract Value, the Security Deposit shall be correspondingly enhanced and the extra Security Deposit shall be immediately deposited by the Contractor otherwise it shall be recovered from payments due to him. Failure to deposit the security Deposit within the stipulated time may lead to forfeiture of EMD and cancellation of the award of work. BHEL reserves the right of forfeiture of Security Deposit in addition to other claims and penalties in the event of Contractor's failure to fulfill any of the contractual obligations or in the event of termination of contract as per terms and conditions of the contract.

4.2.5 If the contractor fully performs and complete the works in all respect to the entire satisfaction of BHEL and returns properties belonging to BHEL taken, borrowed or hired by him for carrying out the said work, the full amount of Security Deposit will be released to the contractor after deducting all costs, expenses and other amounts that are to be paid to BHEL under this or other contracts entered into with the Contractor/ released prior to passing of final bill.

5. SUBMISSION OF OFFER / TENDER:

5.1. The bid is invited in either two part or single part as specified in NIT. In case of two part bid system offer shall be submitted as per following:

5.1.1. Part I: Techno commercial Bid: Techno commercial bid should be filled as per **FORMAT-1** to this section and should contain documents in the same order as listed there.

5.1.2. Part II (Price) Bid: Price bid should contain only Price Offer to be submitted strictly as per **FORMAT-2** of Price Schedule given in the tender document (Refer Section III). The Price Bid not submitted as per Price Schedule may not be considered.

5.1.3. Part I and Part II Bids should be put in separately sealed envelopes and each envelope must be marked clearly as "Techno commercial Bid" or "Price Bid" as the case may be. NIT Number and bidder's name & address should also be clearly mentioned on these envelopes. These two envelopes must be put in a bigger envelope and sealed properly. Top of the outer cover/envelop should contain following information:

- a. Tender Enquiry No. & Title of Work
- b. Bid Opening date & time
- c. Address/Venue of Bid Submission
- d. Bidder's Name & Address

Technical bid and price bid should be submitted in separate sealed envelopes. In case the bids are found in one single envelope then the "bids" are liable to be rejected.

5.1.4. In case of single part bid system, Techno-commercial bid and price bid should be submitted in single sealed envelope.

-
- 5.1.5 All papers/documents should be ink signed and rubber stamped by the bidder.
- 5.2 The bidder shall quote the rates in English Language using international numerals. These rates shall be entered in figures as well as in words. For the purpose of the tender, the metric system of units shall be used.
- 5.3 All entries in the tender shall either be typed or be written in ink. Overwriting or cutting is not acceptable.
- 5.4 The tender shall be submitted on or before the time & date specified in NIT & shall be dropped into tender box as specified in NIT.
- 5.5 Tenders can be submitted personally/courier/post. The tenders received after the due date and time of submission will be rejected.
- 5.6 Tenders shall be opened by authorized officers of BHEL at the above mentioned address at the time and date specified in the NIT in the presence of such of those bidders or their authorized representative who may like to be present.
- 5.7 The offers should be strictly in accordance with the tender specifications & General Instructions to the bidder. Should the bidder require any clarification on the tender specification, or is interested in offering any deviation from the tender specification, he shall contact the authority inviting the tender for clarification before submission of the tender. No deviation w.r.t. terms & conditions of the tender are acceptable.
- 5.8 If there are varying or conflicting provisions made in any one document forming part of the contract, the Accepting Authority shall be the deciding authority with regard to the intention of the document.
- 5.9 Before tendering, the bidder is advised to inspect the site of work and the environments and be acquainted with the actual working and other prevalent conditions, facilities available etc. No claim will be entertained later on grounds of lack of knowledge.
- 5.10 Validity of Offers: The offer should be valid at least for a period of **90 days** from the date of opening of tender. In case Bharat Heavy Electricals Limited (BHEL) calls for negotiations, such negotiations shall not amount to cancellation or withdrawal of the original offer, which shall be binding, on the bidder. All expenses for attending such negotiations are to be borne by the bidder.
- 5.11 The acceptance of tender will rest with BHEL which does not bind itself to accept the lowest tender or any tender and reserves to itself full rights to reject any or all the tenders.
- 5.12 Conditional and unsigned tenders, tenders containing absurd or unworkable rates and amounts, tenders which are incomplete or otherwise considered defective and tenders not in accordance with the tender conditions, specifications, etc., are liable to be rejected.
- 5.13 If the bidder deliberately gives wrong information in his tender, BHEL reserves the right to reject such tender at any stage or to cancel the contract, if awarded and forfeit the Earnest Money / Security Deposit / any other moneys due.
- 5.14 Canvassing in any form in connection with the tender is strictly prohibited and the tenders submitted by the Bidder who resorts to canvassing are liable to be rejected.
- 5.15 In case of non-conformities/errors/discrepancies are observed between the quoted prices in

figures and that in words, following guidelines shall be followed:

(a) If, in the price structure quoted for the required goods / services / works, there is discrepancy between the unit price and the total price (which is obtained by multiplying the unit price by the quantity), the unit price shall prevail and the total price corrected accordingly. Unless in the opinion of the purchaser there is an obvious misplacement of the decimal point in the unit price, in which case the total price as quoted shall govern and the unit price corrected accordingly.

(b) If there is an error in a total corresponding to the addition or subtraction of subtotals, the subtotals shall prevail and the total shall be corrected and

(c) If there is a discrepancy between words and figures, the amount in words shall prevail unless the amount expressed in words is related to an arithmetic error, in which case the amount in figures shall prevail subject of (a) and (b) above.

(d) If there is such discrepancy in an offer the same shall be conveyed to the bidder with target date upto which the bidder has to send his acceptance on the above lines and if the bidder does not agree to the decision of the purchaser, the bid is liable to be ignored.

5.16 BHEL reserve the right to accept or reject any of the bid/all bids or cancel/withdraw the invitation for bid without assigning any reason whatsoever and in such case no bidder/intending bidders shall have any claim arising out of such action by BHEL.

5.17 BHEL can accept/reject any or all tenders fully or partly, reduce/increase quantum of work without assigning any reasons thereof.

6. SIGNING OF TENDER DOCUMENTS

The tenderer shall furnish following, duly enclosing documents relating thereto:-

a) Authorized signatory shall be the person holding 'power of attorney' on behalf of the firm/company/bidder-concerned authorized/empowered to act on behalf for the specific purpose.

b) Power of Attorney: An attested copy of the Power of Attorney, in case an individual other than the sole proprietor signs the tender shall be submitted along with the tenders.

c) In case of an Individual, full name, address, place & nature of business and license relating to.

d) In case of Partnership Firms: The names of all the partners and their address. A copy of the partnership deed/instrument of partnership duly certified by the Notary Public shall be enclosed. The tender must be signed by all the partners of the firm or by the managing partner who has power to do.

BHEL will not be bound by any other power of attorney granted or the change in composition of the firm made after the execution of the contract agreement. They may, however, recognize such power of attorney or change in status only after legal advice.

7. PRICE SCHEDULE (PRICE BID):

7.1 Rate should be quoted strictly as per prescribed Price Schedule.

7.2 The rate quoted by bidder is inclusive of all duties, taxes, fees, octroi, and other levies material, labor etc. except Service Tax which shall be reimbursed to the contractor on actual against documentary proof.

- 7.3 Prices shall remain firm and no variation what so ever shall be allowed. The bidder is required to take into consideration of cost of wages, material and equipments, PPEs, uniform, shoes and other consumables and their price fluctuations in the prices of these after the submission of bid and during the period of contract before submission of bid.

8. EVALUATION OF OFFERS

- 8.1 Technical-cum-Commercial Bid (Part-I) shall be opened first on due date specified in NIT.
- 8.2 The bidders shall be evaluated as per qualifying requirements mentioned in the tender documents.
- 8.3 Price Bid (Part-II) shall be opened only of Technical-cum-Commercial qualified bidder.
- 8.4 The bidder shall submit complete price of the package. Total price of the package (Price Schedule) shall be compared for purpose of arriving at L1.
- 8.5 Evaluation of the offer will be strictly based on the information submitted by the bidder. In view of this the bidder is requested to go through tender document carefully and furnish all details clearly. Missing information may not be asked by BHEL.
- 8.6 In case of tie between two or more than two bidders for L1 price. Bids shall be called for discount on price offered in sealed envelope from all the L1 bidders.
- 8.7 BHEL reserve the right to split the work in two or more vendors, if required. If not specified, total work in full shall be ordered on a single party i.e. L-1 bidder.
- 8.8 BHEL reserves its right to negotiate with the Bidder and/ or go for Reverse Auction (RA).

9. REVERSE AUCTION:

- 9.1 BHEL may go for Reverse Auction (on line bidding on Internet) instead of opening the submitted sealed price bid. The decision to go for Reverse Auction will be taken after techno-commercial evaluation. Only technically and commercially acceptable bidders shall be eligible to participate in reverse auction. Information and general terms and conditions governing RA shall be communicated to technically and commercially acceptable bidders.
- 9.2 In case BHEL decides not to go for Reverse Auction procedure for this tender enquiry, the Price bids already submitted and available with BHEL shall be opened as per BHEL's standard practice.

10. CONTRACT AGREEMENT

The successful bidder (Contractor) has to make an agreement with BHEL in the format prescribed by BHEL on Rs. 100/- Non-Judicial Stamp Paper at his own cost.

11. TERMS OF PAYMENT:

- 11.1 Payment shall be made, on the Nos. of Measurement units, successfully executed, by the Contractor. The contractor shall submit their clear & legible bills (in duplicate) on Monthly basis, duly verified by concerned BHEL staff. Each bill must be enclosed with work/ activity completion report duly signed by contractor & and BHEL representative (s).
- 11.2 All payments shall be released through electronic-pay mode only.
- 11.3 BHEL shall be releasing payments against the work order after deduction of income tax at source (TDS) as per requirement of income tax rules and BHEL will issue appropriate

certificates in this regard.

- 11.4 Service tax, if applicable, shall be paid, as per Govt. rules, to the contractor against running actual, on documentary evidence. The Service tax shall be paid extra and over the quoted rate.
- 11.5 No interest shall be payable by BHEL on Earnest Money, Security Deposit or on any money due to the firm by BHEL.
- 11.6 Firm shall arrange his own finance for smooth execution of contract, wages payment, other statutory payments to his employees and all other agreed conditions.
- 11.7 Normally, payment shall be made within 45 days of receipt of bill at BHEL.

12. PENALTY :

For late completion of work, BHEL standard LD clause shall be applicable which is 0.5% per week for unexecuted portion of work subject to maximum 10% of work order value. Cost of rejection, as appropriate shall be recovered from contractor as compensation for defective job done resulting in rejection even after performing necessary rework.

13. SAFETY AND OCCUPATIONAL HEALTH:

The contractor has to assume full responsibility of the safety of the vehicles/ equipments, crew and to comply with the security/ safety regulations of BHEL and Government, as applicable, inside the BHEL factory. The contractor is required to keep and maintain first aid box at work place at his own cost.

14. FORCE MAJEURE:

Notwithstanding anything contained in this Contract, neither the Contractor and nor the BHEL shall be held responsible for total or partial non execution of any of the contractual obligations, should the obligation be made impossible due to concurrence of a Force Majeure which will include war, military operations of any nature, blockages, revolutions, insurrections, riots, civil commotion's, insurgency, sabotage, act of public enemy, acts of god, epidemics and act of Govt. over which the Supplier or BHEL has no control.

15. ARBITRATION:

All disputes arising in connection with the contract shall be settled by mutual consultation. If no agreement is reached the dispute shall be settled in accordance with Arbitration and conciliation Act, 1996 and the rules made there under. The dispute shall be referred for arbitration to any arbitrator to be appointed by the General Manager. The award of the arbitrator shall be final and binding on both the parties. The venue of the Arbitration shall be at Sultanpur, India. The Award to be given by the Arbitration shall be a speaking award. All questions, disputes, differences arising under, out of or in connection with this contract shall be to the exclusive jurisdiction of Sultanpur court.

16. RIGHTS OF BHEL :

BHEL reserves to itself, the following rights without entitling the Contractor to any compensation. Resorting to any, some, all of the actions like Contract termination, recovering the dues/ losses from the Security Deposit and the contract amount, forfeiting the Security Deposit, getting the work done through other agencies at the cost of the contractor, cancellation of registration, banning the business with BHEL etc., in any event of the followings:

-
- a) Contractor's repeated poor performance, withdrawal from or abandonment of the work, except in force majeure conditions.
 - b) Serious lapse in performance, Persistence disregard of the BHEL instructions.
 - c) Insolvency of the contractor.
 - d) Assignment, transfer, subletting of the contract work without BHEL's written permission.
 - e) Non-fulfilment of any contractual obligations or obligations under the law.

17. ABANDONING OF WORK:

If the Contractor fails to perform/execute the work within time or fail to perform as per the specification prescribed in tender or acted in violation to prescribed terms and conditions, BHEL shall be entitled to terminate the Contract and take recourse to alternate source to get the work done at the risk and cost of the Contractor. In such case Contractor shall make good the loss to BHEL. BHEL shall be entitled to recover the difference in cost, if any incurred by BHEL due to getting the work done from alternate source. However, in such case Contractor shall not be entitled for any gain.

18. TERMINATION

This contract may be terminated at any time without paying any compensation whatsoever to the Contractor in case of misbehaviour, disobedience, dishonesty, clandestine insolvency, any court order or any other related activities on their part or their failure to fulfil the terms and conditions of this contract or agreement.

BHEL reserves the right to terminate contract awarded for any contravention of statutory provision or any other reasons without assigning any explanation or notice to the contractor.

19. EXTENSION

The contract may be extended as per BHEL's policy on mutual agreement of BHEL and the contractor.

20. PREFERENCES FOR MSMEs:

Following preferences/benefits shall be given to MSEs in line with Public procurement policy for Micro and Small Enterprises (MSEs), 2012:

- a. The tender documents shall be issued free of cost to MSEs.
- b. MSEs are exempted from payment of Earnest Money Deposit (EMD).
- c. In tender, Micro and Small Enterprises quoting within the price band of L1+15% shall be allowed to supply the requirement up to 20% of the tender quantity subject to condition that such Enterprises bring down their price to L1 price where L1 price is from other than a Micro and Small Enterprise. If L1 offer is from a Micro / Small Enterprise, this provision will not be applicable. In case more than one Micro and Small Enterprise is there within this span, the supply shall be shared proportionate to the tender quantity. (70:30 or 50:30:20 of the eligible quantity).

Note: Special provision for Micro and small enterprises owned by SC or ST: -

Sub target of 20% (i.e. 4% out of 20%) would be earmarked for procurement from Micro and Small Enterprises owned by the Scheduled Caste or Scheduled Tribe Entrepreneurs provided that in event of failure of such Micro and Small Enterprises to participate in the tender process or meet the tender requirements and the L1 price, the 4% sub-target for procurement ear-marked MSE owned by Scheduled Caste or Scheduled Tribe Entrepreneurs shall be met from other MSE Enterprises/s.

MSE suppliers can avail the intended benefits only if they submit along with the offer, attested copies of either EM II certificate having deemed validity (five years from the date of issue of acknowledgement in EM II) or valid NSIC certificate or EM II certificate along with attested copy of a CA certificate (Format enclosed at Annexure -1 where deemed validity of EM II certificate of five years has expired) applicable for the relevant financial year (latest audited). Date to be reckoned for determining the deemed validity will be the date of bid opening (Part 1 in case of two part bid). Non submission of such documents will lead to consideration of their bid at par with other bidders. No benefit shall be applicable for this enquiry if any deficiency in the above required documents is not submitted before price bid opening. If the tender is to be submitted through e-procurement portal, then the above required documents are to be uploaded on the portal. Documents should be notarized or attested by a Gazetted officer.

In case of any change in the MSE status of the Bidder, it shall be the responsibility of the Bidder to notify the change as a part of the Bid document. If at a later date it comes to the knowledge of BHEL, that the change in the status has not been intimated by the Bidder and the order is obtained under the premise of an MSE then BHEL would cancel the pending order against this tender and take necessary steps for suspension of the business dealing with the Bidder as per the procurement policy of BHEL.

In case after the bid opening it is seen that no MSE has become L1, then depending on the nature of the item, if it is not possible to split the tendered items / quantities on account of reasons like customer contract requirements of supplying one make for a given project or technical reasons like the tendered item being a system etc. then BHEL would not counter offer the L1 prices even though there may be MSE bidders within the +15% band of L1.

21. TERMS & CONDITIONS FOR CONTRACTORS FOR DEPLOYMENT OF CONTRACT LABORERS UNDER SERVICE OR WORKS CONTRACT

21.1 LABOUR LICENCE AND OTHER REQUIREMENTS

21.1.1 Contractor should possess Labour license in case of contractors working in BHEL CSU & FP Jagdishpur and deploying 20 or more labours on any day, from the Appropriate Government (Central Govt.) for carrying out the various activities mentioned in the contract document.

21.1.2 The contractor shall deploy such number of workers in the premises of BHEL CSU & FP Jagdishpur, as required for completion of the contract. The workers such deployed shall be his own workers.

21.1.3 In case the number of labour deployed by the contractor in premises of BHEL CSU & FP Jagdishpur exceeds the number of labour allowed in the license then the contractor shall immediately inform the HR and concerned department. The contractor shall also apply to the licensing officer in the region for amendment in the license within 7 days of exceeding the number of labours mentioned in the license.

21.1.4 Labour license and other requirement in case of contractors NOT working in BHEL CSU & FP Jagdishpur or has less than 20 workers on his rolls:

A) The contractor should possess valid labour license issued by any licensing authority if he has deployed 20 or more workers in any organization.

B) After being eligible to apply as above, if the contractor is awarded the contract then he should apply for Form-V from BHEL to obtain Labour License from Appropriate Government and submit the same within one month from the date of award of contract. Till then award will be treated as PROVISIONAL.

21.1.5 The contractor shall also have to submit copy of PAN card and latest IT return.

21.1.6 The contractor must possess Service Tax Registration number under relevant code head.

21.1.7 The contractor should possess VAT/TIN Number if material is supplied/consumed. The contractor should not be disqualified from bidding in case the contractor does not have TIN No. However, he shall have to produce TIN No. before opening of Price bid.

21.2 APPOINTMENT AND ENTRY IN FACTORY PREMISES

21.2.1 The contractor shall submit the following to HR through contracting department:

- a. The details of the worker proposed to be deployed.
- b. Police Verification Certificate by appropriate authority or Character certificate issued by District Magistrate's Office or Proof of remittance of fees for character certificate at District Magistrate's Office. Further he should submit the character certificate within 30 days failing which he will be discontinued.
- c. Copy of employment card issued by contractor to his own worker.

21.2.2 After submission of documents as in Para 2.1, the contractor shall issue photo identity card to the labour and submit to HR department. This identity card shall be forwarded by HR department to BHEL Security, which shall then authorize the labour to enter the factory premises initially for a period of one month.

21.2.3 The photo identity card shall have to be revalidated in every three month on last working day of the month or any other date fixed to do so. In absence of such revalidation, duly forwarded by HR department, BHEL Security shall not allow any labour to enter the premises of BHEL CSU & FP Jagdishpur.

21.2.4 The contractor shall maintain a register of persons employed by him in the format prescribed under Rule 75 of Contract Labour (R&A) Central Rules.

21.3 BILLS PAYMENT, ATTENDANCE AND PAYMENT OF WAGES

21.3.1 The Contractor shall pay wages to all his Laborers as prescribed by the BHEL HR from time to time based on government norms.

21.3.2 In addition to minimum daily wages above, an **additional wage** has also to be paid by the Contractor to all his Laborers as per following rates as per BHEL guidelines:

Sl. No.	Type of Labour	Additional daily wage to be paid in
---------	----------------	-------------------------------------

BHARAT HEAVY ELECTRICALS LIMITED

CSU & FP, JAGDISHPUR

		(Rs.) as on date (22.05.2014)
1	Unskilled Worker (USW)	123.08
2	Semi-skilled Worker (SSW)	142.31
3	Skilled Worker (SW)	157.69
4	Highly Skilled Worker (HSW)	157.69

This additional amount will also attract all statutory deductions and payments.

21.3.3 Contractor shall ensure payment of wages as applicable on or before seventh day of each month.

21.3.4 Wages payment shall be made by Contractor to the Laborers through bank / cheque / cash in the presence of authorized BHEL representatives and shall maintain proper records of their timely disbursement. Contractor shall issue wages slips to his laborers.

21.3.5 The payment of wages to the workers shall not be subject to payment against the bills by BHEL.

21.3.6 The contractor shall submit bills to the contracting department by 8th of each month.

21.3.7 The contractor's bills should be accompanied with the following:-

- Copy of Measurement Book entries / Statement of work done / work completion report by the Contractor duly verified by concerned BHEL representative(s).
- Statement of Minimum Wages of labours deployed by him under the Service contract, PF/ESI no., statutory deductions etc., (Form XVII of Contract Labour (R&A) Rules)
- PF and ESI challans for previous month-separate for concerned Service contract. Print of online challan along with list of contributing contract workers for ESI duly certified by the contractor.
- Wage payment sheet for the bill period.
- Statement of material supplied by the contractor, if any
- Copy of Labour Licence if increase in no. of labours deployed against Work Order if applicable.
- Copy of Challan of previous Service Tax paid.

21.3.8 The contractor shall remit the cheques favouring RPFC and ESI Office with the appropriate banks with such period as stipulated under relevant provisions. Last date for remittance of PF is 15th and that in case of ESI is 21st of each month.

21.4 PROVIDENT FUND (PF)

21.4.1 The Contractor should allot PF account number and get the nomination form, duly filled in, from each worker deployed by him at the time of joining.

21.4.2 In case the worker already has PF/pension account number, allotted to him, previously, then the contractor shall get the transfer form filled up at the time of joining and send to the office of concerned Regional Provident Fund Commissioner.

21.4.3 After termination of contract the contractor shall provide due assistance to the labour for withdrawal of PF/pension amount, when due.

21.4.4 The Contractor shall liaison with the PF officials to get the annual PF slips and distribute amongst his own workers. Security deposit shall be released only after submission of PF slips of workers.

21.4.5 PF CONTRIBUTION:

Employee's Contribution

Employer's Contribution

12.00%

13.61 %

21.4.6 The Contractor shall submit annual returns in Form-6A and Form 3A, prescribed under statutory EPF scheme, 1952, in respect of each worker deployed by him with a copy to HR.

21.5 EMPLOYEES STATE INSURANCE (ESI)

21.5.1 The Contractor should allot ESI account number and get the nomination form, duly filled in, from each labour deployed by him at the time of joining.

21.5.2 At the time of joining the contractor shall get the self/family registration form filled by the workers and submit to the local ESI office.

21.5.3 The contractor shall facilitate collection of issued ESI cards by his worker.

21.5.4 ESI CONTRIBUTION :-

Employee's Contribution

Employer Contribution

1.75%

4.75%

21.5.5 The Contractor shall submit annual returns in Form-6 prescribed under ESI Act, deployed by him with a copy to HR and finance department.

21.5.6 The Contractor shall produce the following Registers and forms as per Contract Labour (R & A) Rules 1971 for verification by the concerned BHEL Officer(s):

- (a) Form XII - Register of contractors (Rule 74)
- (b) Form XIII - Register of Workmen employed by contractor (Rule 75)
- (c) Form XIV - Employment Card issued by contractor (Rule 76)
- (d) Form XVI - Muster Roll 78(1) (a) (i)
- (e) Form XVII - Register of Wages (Rule 78 (1) (a) (i))
- (f) Form XVIII - Register of wages-cum Muster Roll (in case of weekly Payment)
- (g) Form XIX - Wage Slip (Rule 78)(1) (b)
- (h) Form XX - Register of deduction for damages of loss (Rule (78)(1) (a) (ii))
- (i) Form XXI - Register of fines (Rule 78) (1) (a) (ii)
- (j) Form XXII - Register of advance (Rule 78) (1) (a) (ii)
- (k) Form XXIII - Register of overtime (Rule 78) (1) (a) (iii)
- (l) Form XXIV - Return to be sent by the contractor to licensing officer (Rule 82)

21.6 BONUS

The contractor shall be liable to pay statutory bonus under payment of Bonus Act, 1965

21.7 DISCIPLINE

- 21.7.1 The Contractor shall be responsible for the discipline of his own laborers deployed under the service contract. In case of any loss to the BHEL CSU & FP Jagdishpur on account of indiscipline of contract laborer then such loss shall be assessed and recovered from the running bills of the contractor or from the security deposit.
- 21.7.2 The contractor shall not employ any person who has not completed his 18 years of age and person who has attained 60 years of age.
- 21.7.3 The contractor, on advice of authorized BHEL official, shall immediately remove any person employed by him, who may in the opinion of such authorized BHEL official is involved in misconduct. Such person shall not be re-employed by the contractor without prior permission.

21.8 LEAVE WITH WAGES TO CONTRACT LABOUR

Guidelines as per UP factories Rules 1950 should be strictly observed with regard to crediting / availment of leave. Register as prescribed under the said Rules should be maintained by the contractor.

21.9 SAFETY OF OPERATION

The total safety of operation and laborers is Contractor's responsibility. Contractor should provide the following Personnel Protective Equipment (PPE) and Consumables, as applicable, to each laborer during execution of the contract, at his own cost:-

- a) One pair of Uniform within two weeks of start of contract and one pair within next six months.
- b) One safety helmet per annum, (within two weeks of start of contract)
- c) One pair of safety shoes along with two pairs of socks per annum, (within two week of start of contract).
- d) One pairs of leather hand gloves per week.
- e) Two pairs of Ear plugs per month
- f) Cora cloth / Cloth Waste 1/2 Mt. per month
- g) One soap per month.
- h) Any other relevant safety PPEs, if required.

Quantities mentioned above are minimum and may increase depending upon operation / job and contractor has to provide these items at his own cost. Each PPE items should follow BHEL Safety Engineering Standards. The contractor shall maintain a register for record of above items.

21.10 SUPERVISION OF CONTRACTOR LABORERS:

The contractor shall appoint one identified supervisor for monitoring and controlling of work and laborers. All issues regarding discipline at the works are to be supervisor's

responsibility. The Contractor shall submit an authorization certificate to in name of his supervisor. No extra supervision charges shall be paid by BHEL.

21.11 CONTRACT LABOUR ACCIDENTS WHILE AT WORK:

In case of medical emergencies faced by contract worker at work, medical facilities in the interest of the well-being of the worker shall be provided by BHEL. The decision of the doctors attending the emergency shall be final and binding. The cost incurred shall be deducted from the bills of the contractor. The Contractor shall complete the ESI formalities and BHEL shall submit claim of reimbursement of medical expenses to ESI. The amount reimbursed by ESI shall be paid back to the contractor.

21.12 PROHIBITION ON INFLUENCING AND INTERFERING ON BEHALF OF CONTRACTOR:

The Contractor shall neither try to influence, chase or interfere into the working of BHEL officials nor engage BHEL employee or any other third person for the same. In case such incident does occur, it may lead to disqualification/debarring from the contract. Any contractor shall be debarred from consideration if any of his relations is working in the product/functional group in which the contract is being issued. Before issuing tender form to any contractor for limited tender enquiry a confirmation has to be given by contractor that none of his relations are working in that product/functional group.”

21.13 GENERAL GUIDELINES TO CONTRACTOR:

- 21.13.1 The contractor will comply with all the provisions regarding licensing, welfare and health, procedures, maintenance of various records and registers etc., as provided under the contract Labour (Regulation & abolition) Act 1970, rules amendments, orders, notifications there under issued by the Appropriate Government from time to time. For non-compliance of any provisions, statutory compliance under law, the contractor shall be responsible for penalties levied by the appropriate authority under the Act. The contractor shall also be liable to comply with all other Labour and Industrial Laws and such other acts and Statutes (including Factories Act, Payment of Bonus Act, minimum wages Act, etc.). Depositing of ESI, PF contribution as may be applicable is the responsibility of the contractor. For any default in compliance, the contractor shall be held responsible.
- 21.13.2 The Contractor shall compensate BHEL for any loss or damage to the plant/property, material of BHEL due to his workmen/representatives' negligence or otherwise during execution of work.
- 21.13.3 All the workers should be provided with uniform & identity cards by the contractors. The contractor has to provide a distinct uniform different from BHEL employees. The Uniform shall be kept in neat, tidy & wearable condition.
- 21.13.4 The contractor shall be responsible for the good conduct of his employees.
- 21.13.5 The contractor shall be responsible for all acts and omissions of their staff and liabilities arising out of the acts and omissions of such staff shall be borne by the contractor, BHEL shall in no way be responsible for any such acts, omissions or any liabilities arising there from.

- 21.13.6 The Contractor shall arrange necessary Insurance cover/Personal Accident Policy as applicable for their staff. If any accident/injury/loss/ occurs due to the operation of any equipments, to any other persons/public and the properties of BHEL/client/other agencies/third party, the contractor shall have to pay necessary compensation and other expense, so decided by the appropriate authorities/victims.
- 21.13.7 Only the authorized staff attached to the contracted work or representative nominated by the contractor shall be allowed entry inside the company's or any other premises during the period of contract.
- 21.13.8 The persons employed by the Contractor in respect of work will treated as the authorized representative(s) and shall also be held responsible along with the contractors, for any breach of the terms and conditions as provided in this contract.
- 21.13.9 If BHEL Executive feels that the persons deployed on job are not having required skill to perform the job, the contractor will have to replace those persons by adequately trained staff.
- 21.13.10 Accident occurred during the course of company's work should be reports by the Contractors to BHEL immediately and certainly not later than 24 hours. This should be followed by a detailed report from the contractor.
- 21.13.11 The Contractor will have to indemnify BHEL against:
- All claims for injury or damage to any person or property caused by his negligence of his employees whilst in BHEL premises.
 - Observance of Labor & Industrial Laws, including regular remittance to EPF and ESI.
 - All claims by way of compensation and all other types of unforeseen claims, which may arise in the period of contract.
 - The Contractor will accept liability for compensation in accordance with the provision of the Indian Worker's Compensation Act, 1948, amendments thereafter and or other law for the time being in force for personal injury caused to any workmen by accident arising out of and in the course of this contract.
 - The Contractor will indemnify the company against all payments by way of compensation or otherwise which the company may be called upon to make under the provisions of the said Acts to any workmen as aforesaid, and any cost incurred by the company in connection with any claim preferred by such workmen and or against all actions, claims and demand whatsoever in respect thereof or in respect of any loss, injury or damages whatsoever to any third person arising out or occasioned by the negligent, imperfect or improper performance of this contract by the Contractor, their workmen servants or agents.
 - The Company shall not be held liable for any loss, damage or compensation to third parties arising from or in relation to transport operation done by the bidder, such loss, damage or compensation shall be reimbursed by the Contractor to the company together with the costs incurred by the company on any legal proceedings pertaining there to.

The Contractor will be required to submit Indemnity Bond in favor of BHEL on a Non Judicial Stamp paper of appropriate value.

ANNEXURE A

(to be made on Bidder's letter head)

DECLARATION SHEET

I / We hereby certify that, all the information and data furnished by me / us with regard to this Tender are true and complete to the best of my / our knowledge. I / We have gone through the specification, conditions and stipulations in detail and understand fully the scope of work and agree to comply with the requirement and intent of specification.

I/We, further certify that I/We am/are the duly authorized representative(s) of the under mentioned bidder and a valid power of attorney to this effect is also enclosed.

I/We, hereby declare that I/We shall treat the tender documents, drawings, specifications and other records connected with the work as secret / confidential and shall not communicate information / derived there from to any persons other than a person I/We am/are authorized to communicate the same or use the information in any manner prejudicial to the safety of the same.

I / We hereby also give our consent in acceptance of all terms and conditions of this tender without any deviation.

Date:

Name & Signature of the bidder

(Seal)

(to be made on Bidder's letter head)

CERTIFICATE OF DECLARATION CONFIRMING THE KNOWLEDGE OF SITE CONDITION

I/We hereby declare and confirm that we have visited the project site under the subject given in NIT and acquired full knowledge and information about the site conditions, wage structure, industrial climate and total work involved. We further confirm that the above information is true and correct and we will not raise any claim of any nature due to lack of knowledge of site condition.

Date:

Name & Signature of the bidder
(Seal)

(to be made on Bidder's letter head)

TO WHOM SO EVER IT MAY CONCERN

This is to certify that our firm is not blacklisted / under hold from BHEL Jagdishpur or banned by any unit/region/office of BHEL.

This is to certify that we / our firm is not guilty by a Court of Law in India for any offence involving fraud, dishonesty and moral turpitude

Date:

(Signature of Authorized Signatory)

ANNEXURE D

(Certificate by Chartered Accountant on letter head)

This is to Certify that M/S.
(Hereinafter referred to as 'company') having its registered office at
.....is registered under MSMED Act 2006, (Entrepreneur
Memorandum No (Part-11dated:
Category: (Micro/Small) (Copy enclosed).
Further verified from the Books of Accounts that the investment of the company as on date
..... as per MSMED Act 2006 is as follows:

I. For Manufacturing Enterprises: Investment in plant and machinery (i.e. original cost excluding land and building and the items specified by the Ministry of Small Scale Industries vide its notification No.S.O.1722(E) dated October 5, 2006 :

Rs.Lacs

2. For Service Enterprises: Investment in equipment (original cost excluding land and building and furniture, fittings and other items not directly related to the service rendered or as may be notified under the MSMED Act, 2006:

RsLacs

(Strike off whichever is not applicable)

The above investment of Rs Lacs is within permissible limit of Rs -----Lacs for Micro/Small (Strike off which is not applicable) Category under MSMED Act 2006.

Or

The company has been graduated from its original category (Micro/ Small) (Strike off which is not applicable) and the date of graduation of such enterprise from its original category is -----

---(dd/mm/yyyy) which is within the period of 3 years from the date of graduation of such enterprise from its original category as notified vide 5.0. No. 3322(E) dated 01.11.2013 published in the gazette notification dated 04.11.2013 by Ministry of MSME.

Date:

(Signature)

Name -

Membership number

Seal of Chartered Accountant

Format-1

TECHNICAL BID FORMAT

TABLE-I

Sl. No.	Description	Please Fill
1	Name of the Firm (Bidder)	
2	Address of the Firm (Registered Office)	
3	Name of Contact Person	
4	Contact Numbers	
5	Fax No., if any	
6	Email ID	

TABLE-2

Sl. No.	Description	YES / NO	Remarks
1	Earnest Money Deposit (EMD)		D.D. Number & Date.....
2	Tender Document Cost, if applicable		D.D. Number & Date.....
3	Signed and stamped copy of tender documents		Signed and stamped Copy of all pages (all sections) of BHEL tender documents to be enclosed as a token of acceptance of all terms and conditions of the tender
4	Un-Priced bid (<i>Price bid format without prices</i>)		Signed and stamped copy Blank price bid to be submitted
5	Documents against Qualifying Requirements		Signed and stamped copies of all documents as asked under qualifying criteria of the tender to be enclosed
6	Authorization for signing Tender Documents		Valid copy of power of attorney / authorized signatory to be enclosed as a proof of authorized representative of the firm
7	Signed and stamped copies of all Annexures		Signed and stamped Copies of all Annexures A, B, C & D (D if applicable) to be submitted on firm's letter head
8	Labour License Number		Copy of the License to be enclosed
9	PF Code Number		Copy of the Certificate to be enclosed
10	ESI Code Number		Copy of the Certificate to be enclosed
11	PAN Number		Copy of the PAN Card to be enclosed
12	Income Tax Return (<i>of last 3 yrs</i>)		Copy of the ITR to be enclosed
13	Service Tax Registration Number		Copy of the Certificate to be enclosed
14	Validity of Offer		90 days from the date of tender Opening

Please mention "NA" if not applicable.

I / We hereby certify that, all the information and data furnished above with regard to this Tender are true and complete to the best of my / our knowledge.

Date:

(Signature and Seal of Bidder)

SECTION II

SPECIAL TERMS AND CONDITIONS

(The 'Special Terms and Conditions' given hereunder supersede the relevant terms and conditions given in 'General Terms and Conditions')

1. QUALIFYING CRITERIA :

Sl. No.	Description of Qualifying requirement	Documentary Proof enclosed
1.	<p>Experience of having successfully completed works (Fabrication works involving RT/UT of welding Joints) during last 7 years ending last day of month previous to the one in which applications are invited should be any of the following:</p> <p>(a) Three completed/executed works each costing not less than the amount equal to Rs 11.43 Lakhs</p> <p style="text-align: center;">OR</p> <p>(b) Two completed/executed works each costing not less than the amount equal to Rs 14.29 Lakhs</p> <p style="text-align: center;">OR</p> <p>(c) One completed/executed work costing not less than the amount equal to Rs 22.87 Lakhs</p> <p>Copies of order, completion certificate/equivalent document from the executing authority shall be enclosed along with technical bid. In case of experience in other than BHEL TDS certificate from the principal shall be furnished.</p>	Yes/No
2.	<p>Average Annual Financial turnover during the last 3 years, ending 31st March of the previous financial year should be Rs 8.57 lakhs. Audited balance sheet and Profit & loss account shall be submitted for last 3 years i.e. F.Y. 2011-12, 2012-13 & 2013-14</p>	Yes/No

In case the Tenderers not fulfilling the above conditions, the offer is liable for rejection. The semi filled, incomplete Tender Documents will be rejected.

2. SCOPE OF WORK:

- The contractor shall be responsible for Fabrication & assembly of Hydro jobs like Spiral outlet pipe & manhole door, spider assembly, Top cover etc. as per corresponding drawing at Fabrication Plant, Jagdishpur. For Fabrication & assembly of Hydro jobs to be completed following activities are included:
 - I. Study of Drawings: BHEL will provide drawings of jobs to be completed. Contractor shall study the drawings and prepare sub assembly drawings, as required.
 - II. Receipt of Material: Cutting of raw material shall be done by BHEL with development drawings in consultation with contractor. However, small components which can be cut by PUG machines/Gas Cutting torches shall be done by contractor. Cut to size materials shall be received by contractor from BHEL Shop. Grinding/dressing/cleaning of flame cut components, maintaining dimensions as per drawing, if required shall be responsibility of contractor.
 - III. Rolling: Rolling/bending shall be in BHEL's Scope. However, assistance of manpower for rolling/Bending will be provided by contractor and also Rolling will be done in presence of contractor.
 - IV. Assembly: Assembly of all prepared components as per drawing shall be done by contractor. The fitting, marking and tacking of components as per drawing shall be done by contractor. All assemblies shall be fabricated to our drawings and notes thereon. All stiffeners required during assembly to control the distortion will be arranged by the contractor at his own cost.
 - V. Welding: Welding of all joints as per drawing shall be done by contractor. All welding shall be performed as per approved WPS provided by BHEL by qualified welders only. Contractor shall carryout the welding in such a manner that no distortion takes place. Due care shall be taken to control the distortion by suitably clamping the assembly during welding. The arcing on parent material and machined faces should be avoided strictly.
 - VI. Dressing: Strict measures of quality control should be maintained throughout the work. The job should be free from spatters and undercuts. All dressing and cleaning shall have to be done to the satisfaction of Engineer In-charge/BHEL-QC.
 - VII. Proof Marking: Final job shall be proof marked clearly punched on the assemblies as per drawing requirement before handing over to BHEL.
- Raw material, electricity, consumables like electrodes, grinding wheels, gases available with BHEL shall be provided by BHEL free of cost. Contractor shall maintain records of the material and consumables issued by BHEL.
- Welding to be carried out by Qualified Welder and as per BHEL Approved Welding Procedure Specification. The welder qualification and welding procedure (as per relevant SIP) shall have to be done by QC / BHEL or by their authorized appointed agency as & when required. The Contractor shall submit the list of qualified welders to BHEL before starting the work.
- If any deviation to the above is observed at customer's end, the same is to be reworked at contractor's Cost.
- Suitable machines / equipments such as welding machines, grinding machines, Small portable drilling machines and their drill bits, PUG cutting machines, Gas cutting torches along with all their accessories and all other tools and tackles required for execution of job shall be arranged by Contractor.
- Contractor may be required to work in 3 – Shifts, Sundays and holidays also. Contractor shall appoint supervisors for all Shifts for co-ordination with BHEL. Contractor to arrange

BHARAT HEAVY ELECTRICALS LIMITED

CSU & FP, JAGDISHPUR

adequate work force of experienced welders and fitters who should have good knowledge of reading BHEL Drawings and execute the job as per requirement of BHEL.

- EOT crane shall be provided by BHEL free of cost; however, the assistance in operation of the same shall be the responsibility of contractor. In contingency, in order to meet the job requirement, any additional resources, if required shall be arranged by the contractor at their cost.
- Completion schedule for fabrication and assembly of jobs will be as per following table:

Weight of job (in MT)	Delivery schedule
Upto 3 MT	Within 1 weeks from the date of issue of material
> 3 MT - 5 MT	Within 2 weeks from the date of issue of material
> 5 MT - 10 MT	Within 3 weeks from the date of issue of material
Above 10 MT	Within 4 weeks from the date of issue of material

- The date of material issue as per issue voucher/register shall be treated as start of delivery. BOI items & other small components which can be cut by PUG machines/Gas cutting Torches shall not be considered in date of issue of material.
- Contractor to submit their internal inspection reports in appropriate format before offering the job for inspection by BHEL QC. Inspection at various stages during fabrication shall be done by BHEL - QC and proper record by Contractor shall be maintained.
- DPT at various stage of welding shall be done by contractor and submit the report. BHEL may witness the DPT and verify the reports submitted. DPT kit shall be provided by BHEL.
- RT/UT shall be carried out as per drawing requirement/QAP by BHEL. Re-work to be done, if required by BHEL QC without any charge.
- Inspection / clearance of fabricated assemblies by BHEL QC shall be Contractor's responsibility. Fabricated assemblies should not fail in post weld heat treatment and final testing as mentioned in drawing/QAP.
- Contractor shall start the work within 7 days from date of work order given by BHEL.
- To keep fabrication areas clean by doing complete housekeeping daily in all shifts. This responsibility will be totally of the contractor & failure in same will entail suitable action against him.
- Contractor must deploy manpower as per shop requirement. In case of failure to deploy required manpower suitable action shall be taken and suitable deduction also will be made from bills.
- Contractor shall be responsible for loss of tools, instruments & as deemed fit recovery for loss/damage shall be made from contractor's bill.
- The work shall be measured in terms of weight (Kilogram) for complete assembly cleared by BHEL- QC. The weight for payment shall be taken as per drawing only.
- The payment shall be made after fabrication of complete assemblies as per above scope of work & duly cleared by BHEL-QC on monthly basis.
- SAFETY AT WORK PLACE:** Safety at work place is complete responsibility of the contractor. Contractor to depute one safety supervisor to take care of safety of their workmen. A weekly report on safety in appropriate format shall be submitted to BHEL.

3. BUSINESS/WORK DISTRIBUTION:

BHEL reserves the right to place the Order in between two contractors L-1 and L-2 in the ratio of 67:33. In case L2 refuses to accept L-1 rate then L-1 rate will be offered to L-3 and in case L-3 refuses to accept L-1 rate the L-1 rate will be offered to L-4 and so on. In case none of the higher bidders accept the L1 rate then the full quantum i.e. 100 % quantum of work may be given to L1 contractor.

4. Techno-commercial Deviation Sheet

TENDER ENQUIRY NO & DATE:

WORK DESCRIPTION:

DUE DATE OF OPENING:

Mention any deviations from Tender enquiry if any, else mention "No deviation "

We hereby confirm that except for above, there are no other Deviation from all terms and conditions mentioned in Tender documents.

Signature of Authorized

Representative /Bidder

Name:

Designation:

Date:

Name of Organization

SECTION III

PRICE BID FORMAT

FORMAT-2

NIT No.:

Bidder should quote price bid in following format only:-

PRICE BID FORMAT

ITEM	DESCRIPTION/CATEGORY OF WORK	ESTIMATED QTY/ BOQ	RATE QUOTED (in Rs per Kg)	TOTAL AMOUNT (in Rs)
		A	B	C=A x B
1	Works Contract for Fabrication and Assembly of Hydro jobs as per scope of work at Fabrication plant, Jagdishpur	250,000 kgs		

Column B & C to be filled by bidder

Total Amount (in words): _____

IMPORTANT:

1. Rates to be quoted in figures and words by the Contractor. There should not be any corrections in price bid contradictory to the above the offer will be liable for rejection.
2. The rate quoted should be kept **firm** during the execution of contract and no extra payment will be reimbursed to the contractor by BHEL. No increase in rate of DA / Wages hike shall be reimbursed to the Contractor. Contract shall anticipate such hike and quote in the tender.
3. Rate quoted above shall be inclusive of minimum wages as per govt. rules, **additional wages as per BHEL rules**, statutory requirements like PF & ESI, Uniform, shoes, PPEs, leaves/holiday wages, bonus, machinery charges, Consumable cost, supervision charges and all other charges as per scope of work exclusive of service tax. Service tax, if applicable shall be paid extra at actual.
4. **L-1 bidder shall be decided on the basis of Total Cost to BHEL.**

(Signature and Seal of bidder)

THE INFORMATION ON THIS DOCUMENT IS THE PROPERTY OF BHARAT HEAVY ELECTRICALS LIMITED. IT MUST NOT BE USED DIRECTLY OR INDIRECTLY IN ANY WAY DETRIMENTAL TO THE INTEREST OF THE COMPANY.

DRG. NO. 2 202 04 18101

FIRST ANGLE PROJECTION

ALL DIMENSIONS ARE IN mm

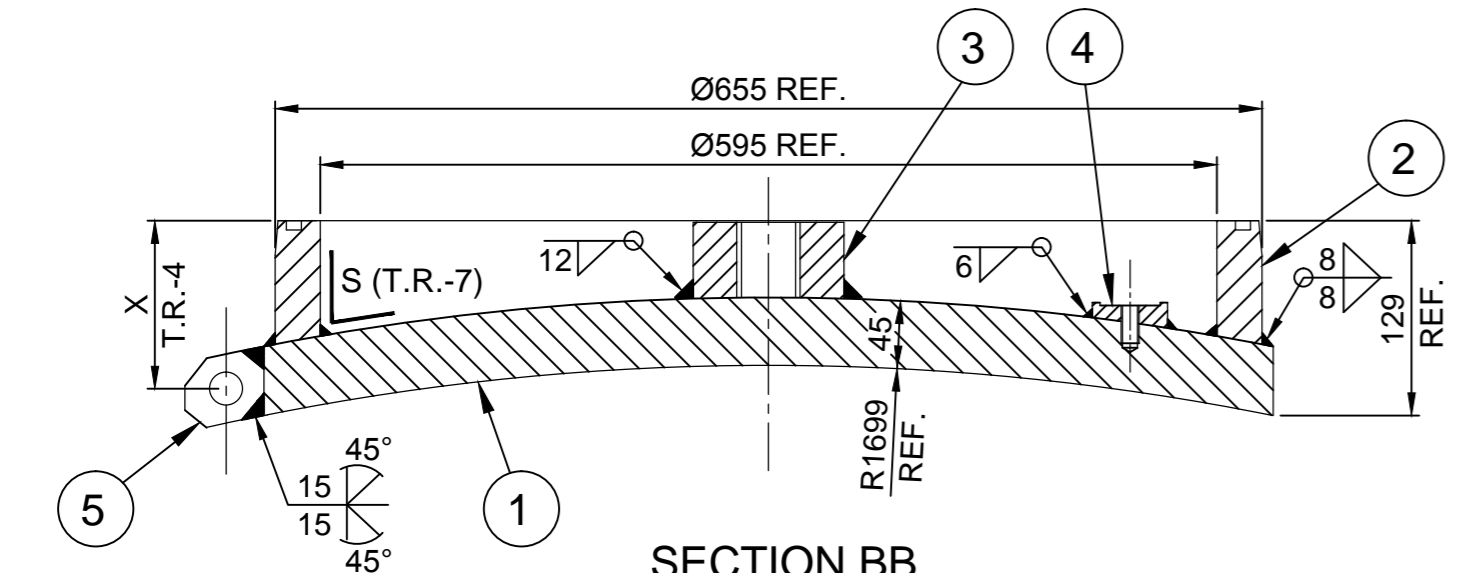

SECTION BB

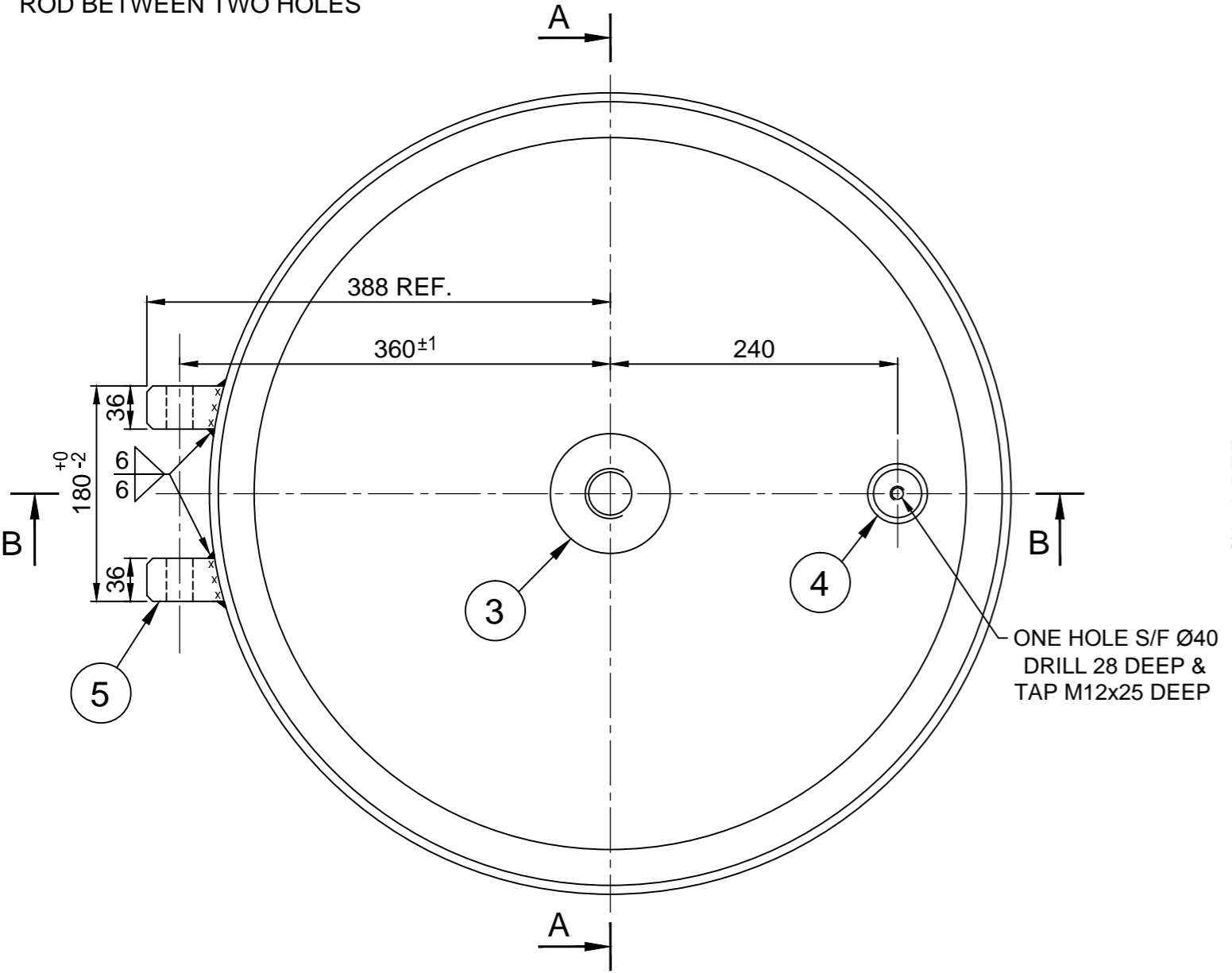

SECTION AA

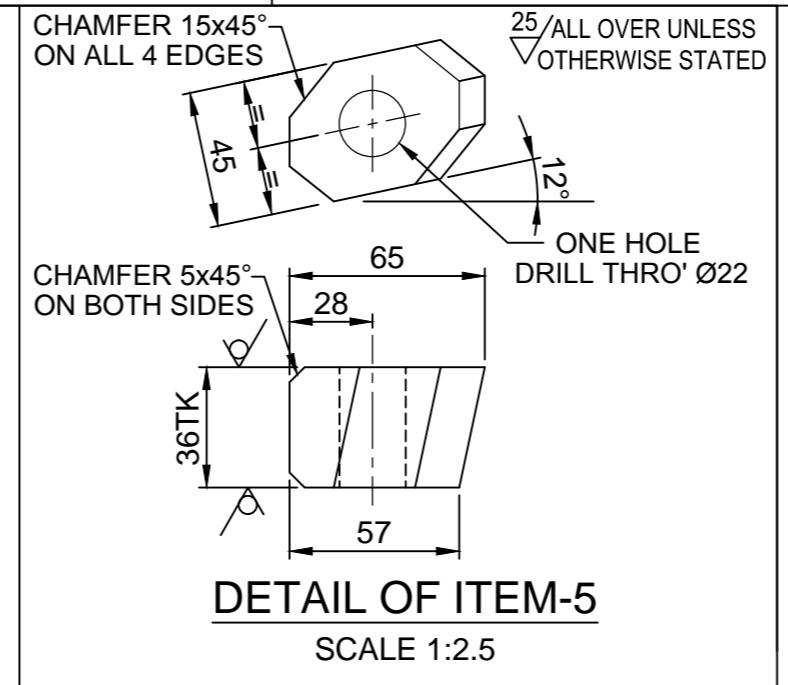

DETAIL OF ITEM-5

SCALE 1:2.5

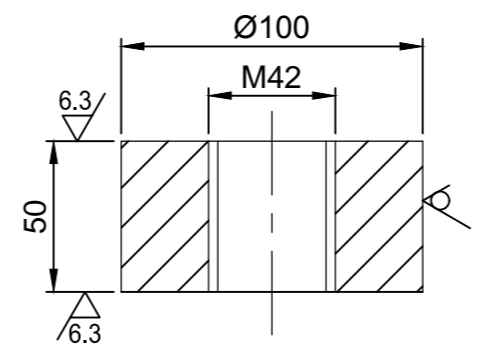

DETAIL OF ITEM-3

SCALE 1:2.5

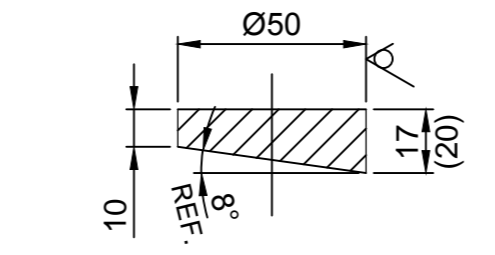

DETAIL OF ITEM-4

SCALE 1:2

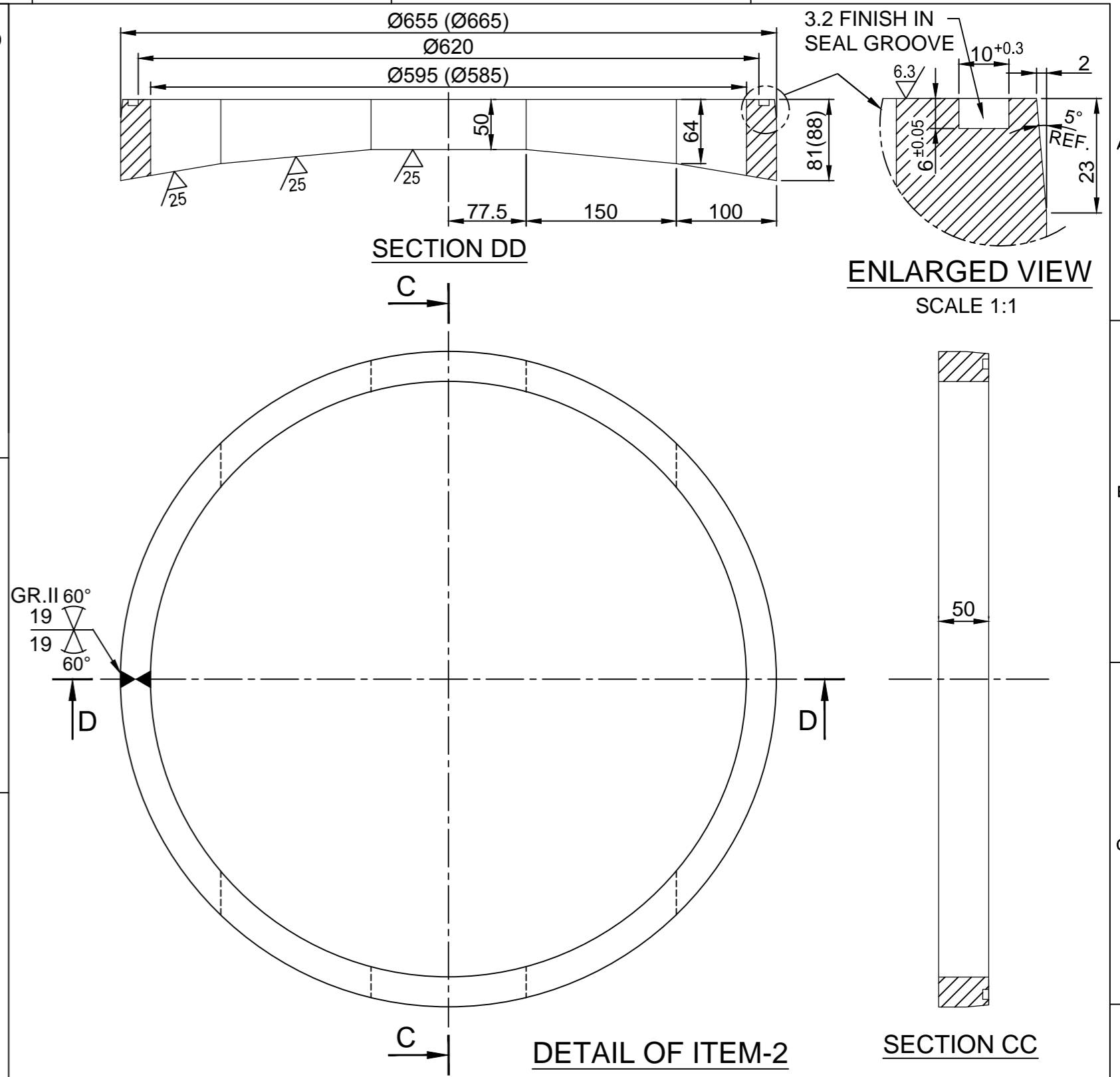

SECTION DD

ENLARGED VIEW

SCALE 1:1

DETAIL OF ITEM-2

SECTION CC

TECHNICAL REQUIREMENTS:-

- WELDING TO GRADE II OF BHEL STD. AA0622101.
- MANHOLE DOOR TO BE MADE IN CONJUNCTION WITH MANHOLE SEAT ITEM-3 OF SPIRAL OUTLET PIPE DRG NO. 02020418102.
- CUT AWAY PIECE FROM ITEM 1 OF SPIRAL OUTLET PIPE (DRG NO. 02020418102) TO BE USED AS DOOR PLATE ITEM 1. FLAME CUT TO BE AS SMALL AS POSSIBLE.
- LOCATION AND PERPENDICULARITY OF LUGS IT.5 TO BE ENSURED PROPERLY BEFORE WELDING. DIMENSION X TO BE MAINTAINED SO THAT WHEN ASSEMBLED, THE DOOR IS FLUSH WITH THE CYLINDER ITEM-1 OF SPIRAL OUTLET PIPE DRG NO. 02020418102.
- STRESS RELIEVING TO BE DONE AFTER WELDING AS PER STD. BP0640299.
- REMOVE ALL BURRS AND SHARP EDGES.
- PAINT AND PROTECT TO HTOOOO5 AS FOLLOWS:-
 - SURFACES MARKED THUS S AND EXTERNAL SURFACES OF ITEMS 3 & 4 TO CAT.'F'.
 - MACHINED SURFACES & TAPPED HOLES TO CAT.'G'.
 - ALL OTHER SURFACES TO CAT.'C'.

ITEM NO.	DESCRIPTION	QTY.	UNIT	ZONE
36TK	LUG	0.6		
Ø50	BOSS FOR EYE BOLT	0.2		
Ø100	BOSS M42	3.2		
40TK	SUPPORT RING	26		
45TK	DOOR PLATE	126		

ADDITIONAL INFORMATION W.O.No. _____ STATUS OF DRAWING U		TYPE OF PRODUCT OR NAME OF CUSTOMER/PROJECT 5x109MW VERTICAL PUMP PRANAHITA L.I.S. PACKAGE-VIII	
DISTRIBUTION OF PRINTS HTE-2 THX-1 WTM-5 FBM-7		भारत हेवी इलेक्ट्रिकल्स लिमिटेड भोपाल BHARAT HEAVY ELECTRICALS LTD. BHOPAL	
DEPT HTE कोड 402	उन्. टॉल. नाप की त्रेणी UNTO LDIMS. GR AS PER DRG. 32000049014	अनुपात SCALE 1:5 & AS STATED	भार. के.जा. WEIGHT (K.G.) 160
प्रो. कोड/ TITILE MANHOLE DOOR		उन्. ड्रॉग का संदर्भ REF. TO ASSY. DRG. 02020218101	मद संख्या NO. OF ITEM 002
पुस्तक नं./SHT. No. 1		पृष्ठों की संख्या/NO. OF SHT. 1	

REV.	DATE	ALTERED	REV.	DATE	ALTERED
		CHECKED			CHECKED
		APPROVED			APPROVED

INVENTORY NO. SIGN AND DATE REF. DRG. NO.

DRG. NO. 1-216-05-192-01

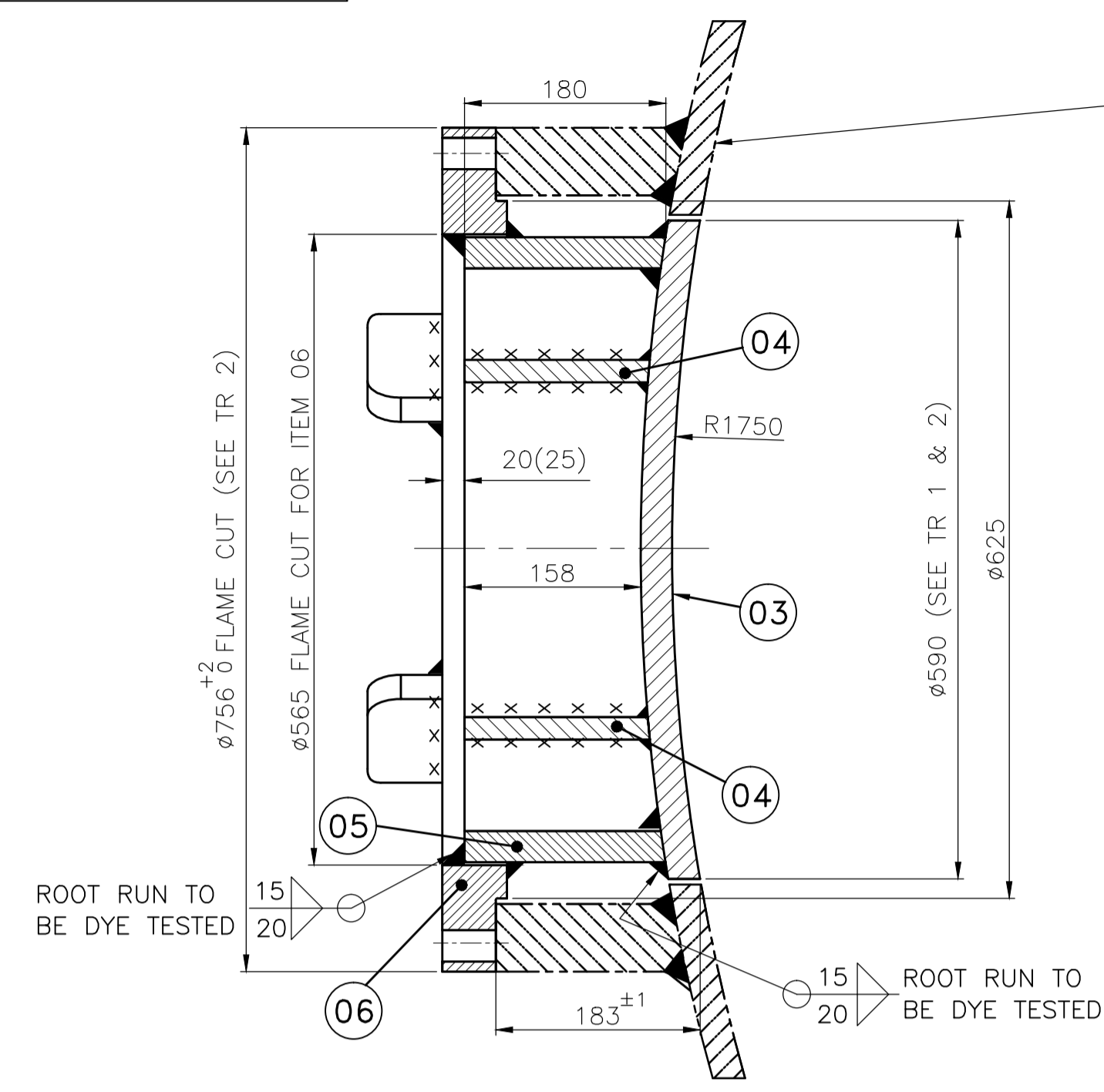

SECTION-BB

NOTE- ITEM SHOWN IN CHAIN DOTTED ARE PART OF OUTLET PIPE DRG. NO. 02160519202

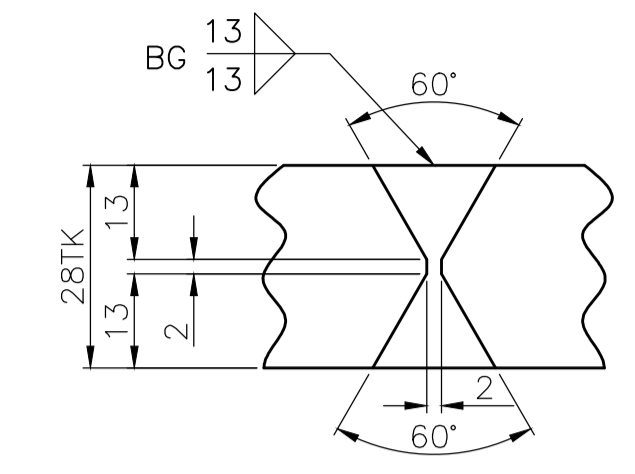
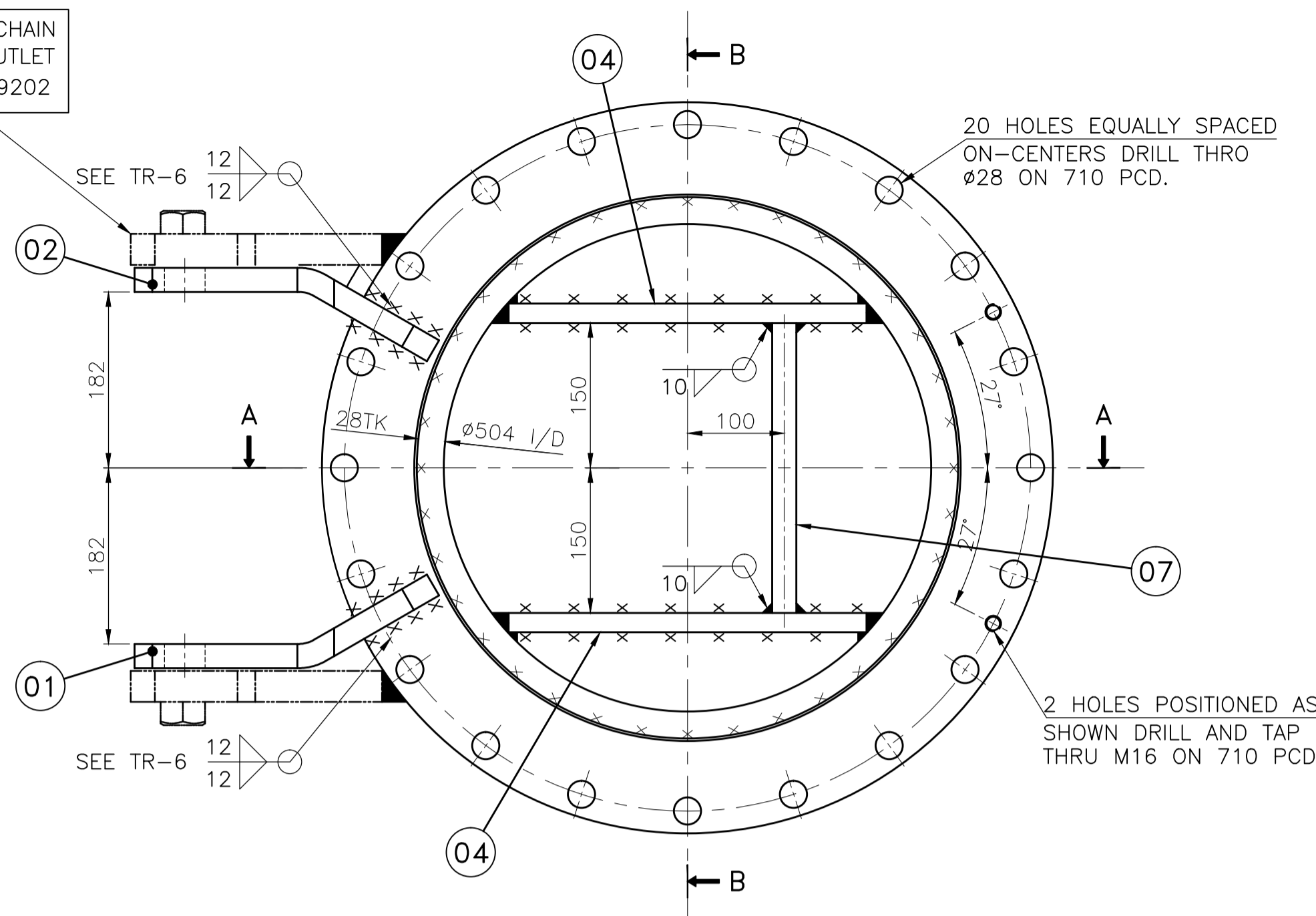

LONGITUDINAL WELD (GRADE II WELD)
DETAIL-D
(SCALE 1:1)

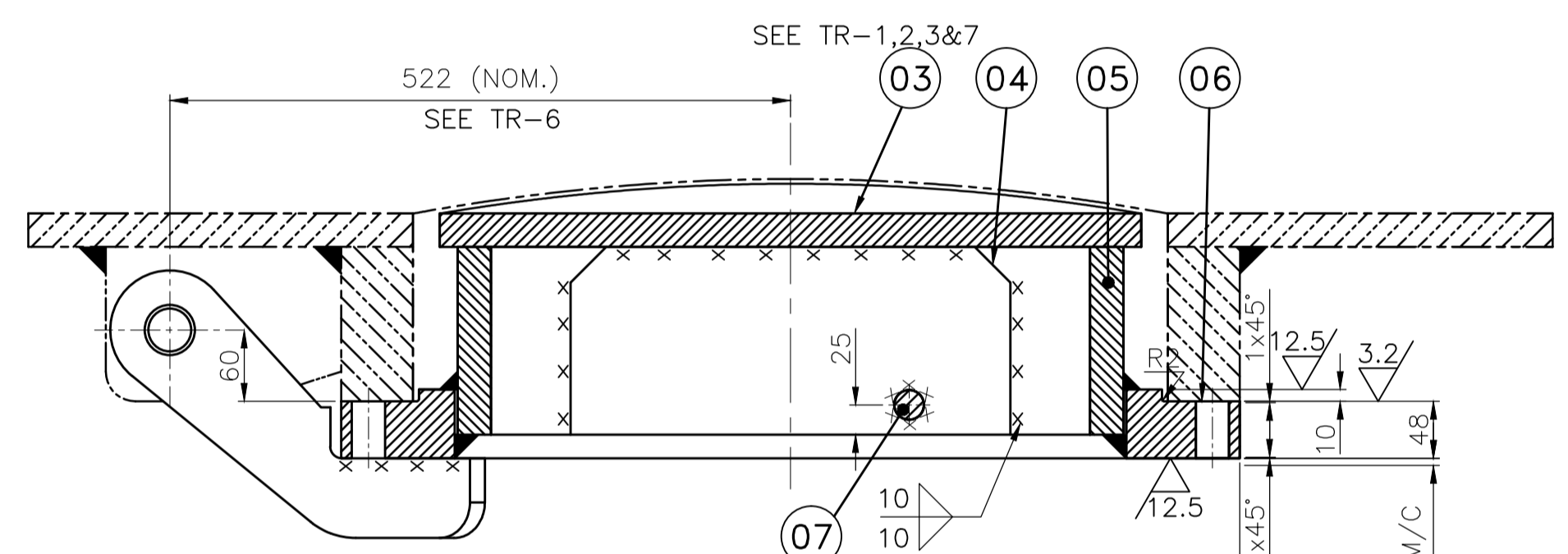

SECTION-AA

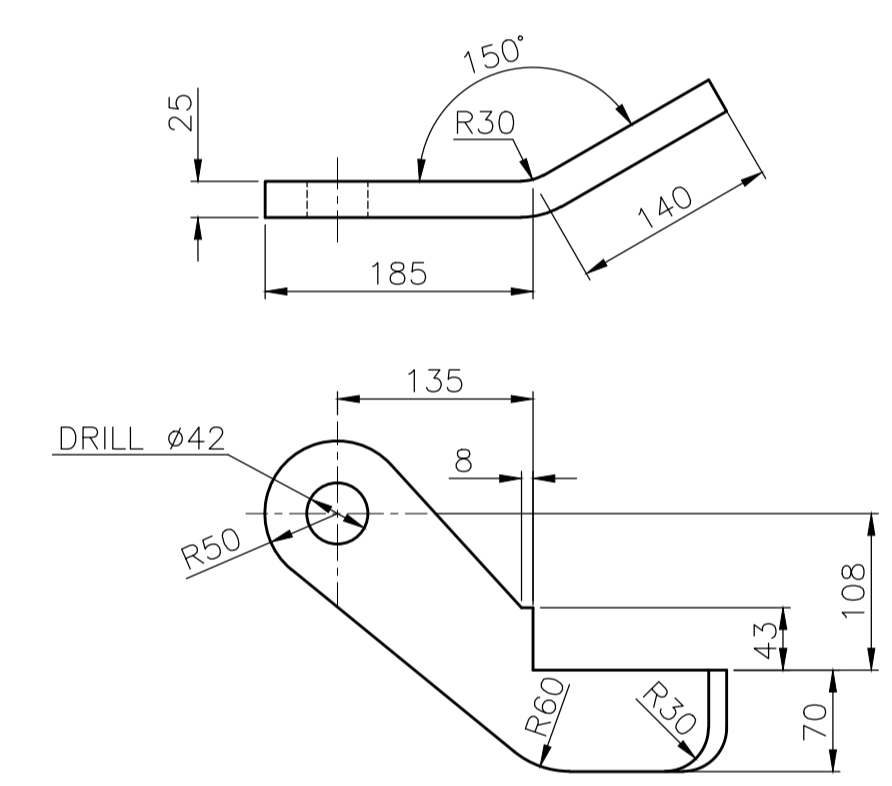

DETAIL OF IT.-1

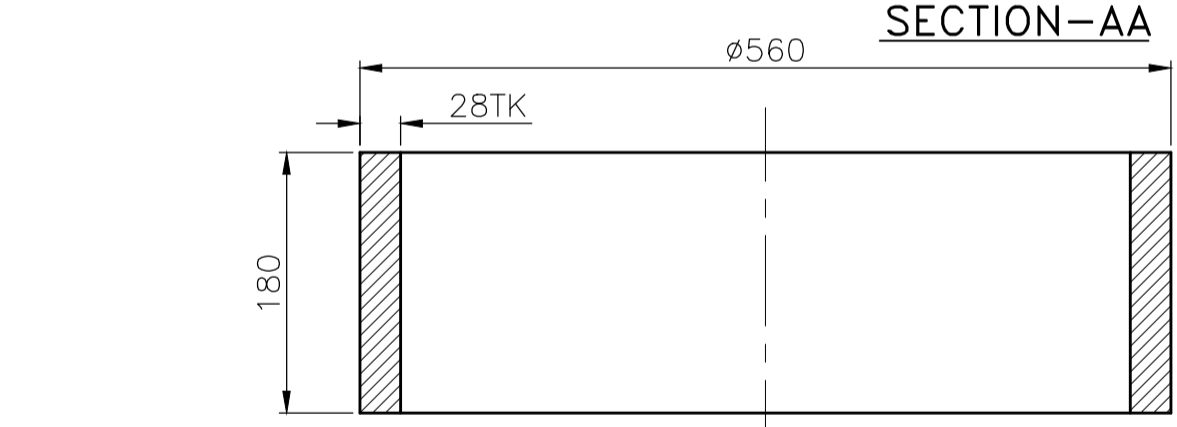

SECTION-CC

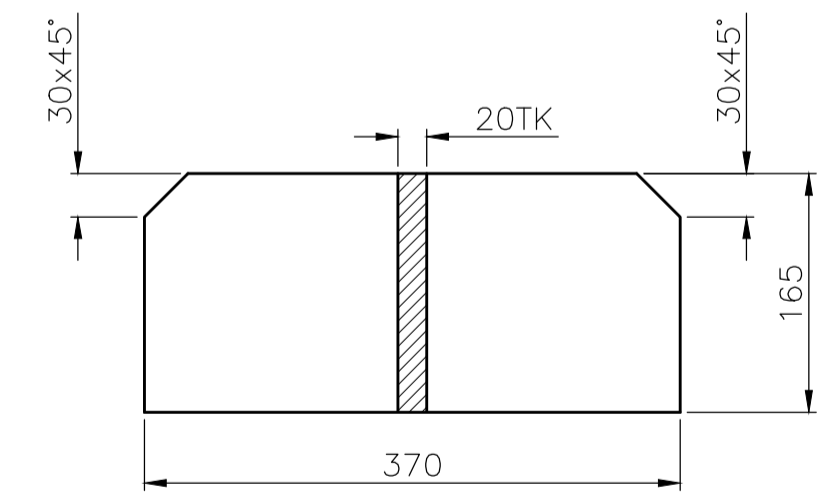

DETAIL OF IT.-4

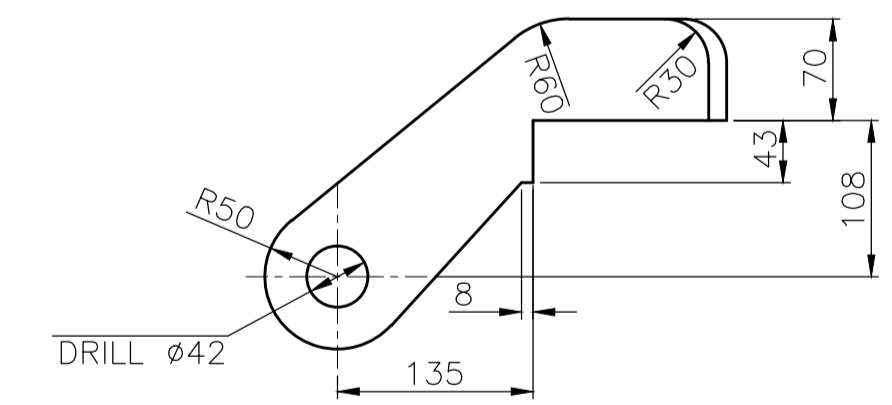

DETAIL OF IT.-2

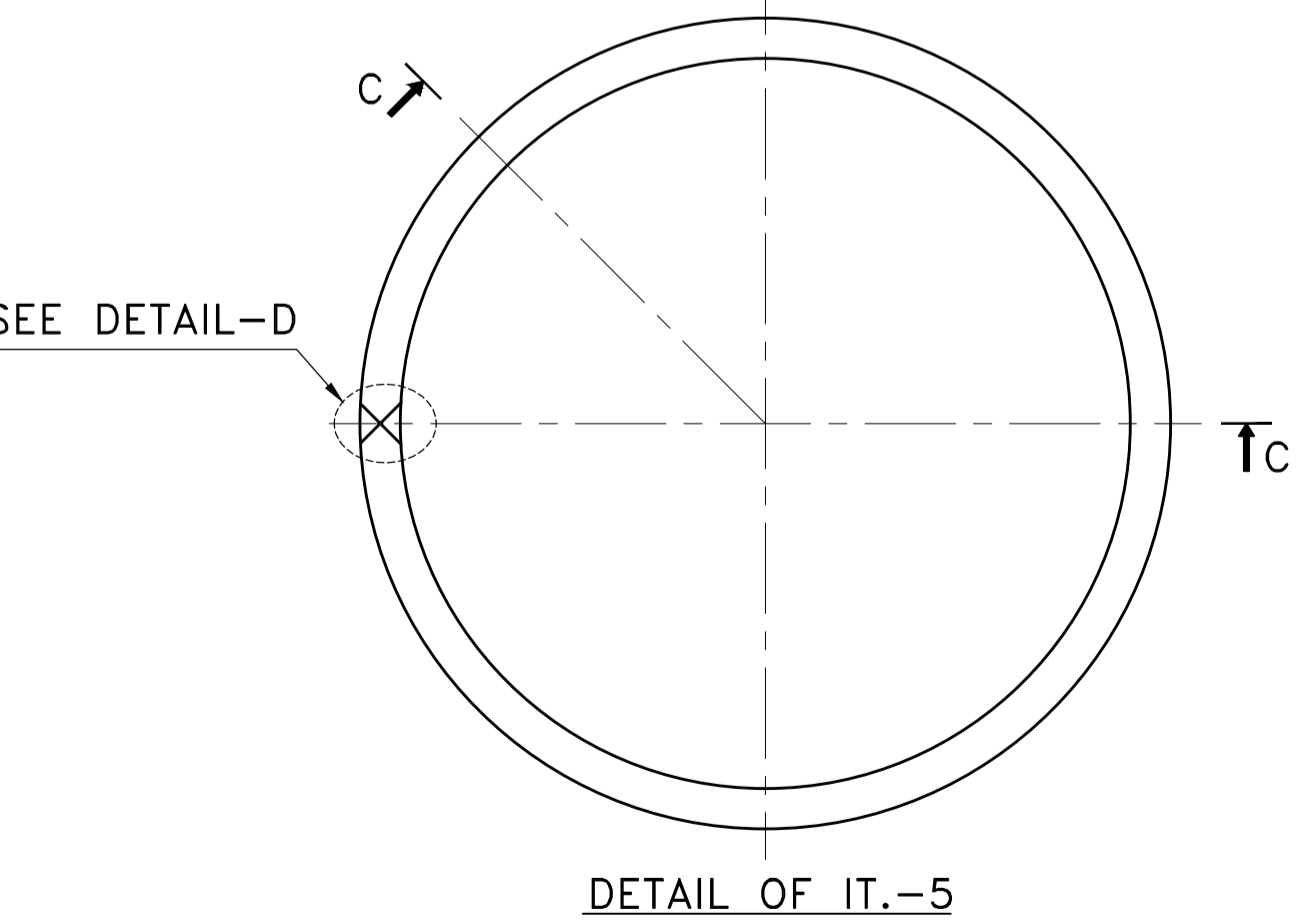

DETAIL OF IT.-5

TECHNICAL REQUIREMENTS:-

- CONTOUR PLATE ITEM 03 TO BE CUT FROM OUTLET PIPE TO DRG. NO. 02160519202.
- ALL FLAME CUT SURFACES ARE TO BE DRESSED FOR NEAT APPEARANCE.
- AT THE TIME OF WELDING OF ITEM 3,4,5,6 & 7, PROFILE OF ITEM NO. 03 IS TO BE MATCHED WITH PROFILE OF OUTLET PIPE DRG. NO. 02160519202.
- WELDING TO BHEL STANDARD AA 0622101 AS FOLLOWS :-
a) BUTT WELD OF CYLINDER ITEM NO. 05 TO GR-II WITH 100% U.T.
b) REST OF THE WELDS TO GRADE-III.
- STRESS RELIEVING TO BE DONE AS PER PROCESS SPEC. BP0640299 AND SUBSEQUENT SHOT BLASTING TO BE CARRIED OUT BEFORE MACHINING OF FLANGE.
- AFTER MACHINING, HINGE BRACKETS TO BE WELDED TO THE DOOR IN CONJUNCTION WITH THE HINGE LUGS ITEM-9 OF OUTLET PIPE DRG. 02160519202 & MANHOLE SEAT ITEM-8 OF 02160519202 SO THAT THE 4 HOLES IN THE HINGE BRACKETS AND HINGE LUGS ARE COLLINEAR & 20 HOLES OF FLANGE MATCH WITH THAT OF THE HOLES OF MANHOLE SEAT.
- PAINT AND PROTECT AS PER CAT. HT 00005 AS FOLLOWS :-
a) MACHINED SURFACES TO CAT 'G'.
b) UNMACHINED WATER CONTACT SURFACES TO CAT 'C'.
c) UNMACHINED SURFACES TO CAT 'F'.

VAR.00	REMARKS	VAR. NO.	ITEM NO.	DESCRIPTION	STD.	DRAWING NO.	MATL. CODE	MATL. SPCN.	UNIT	UNIT WT.	NO. OF QTY.	ZONE
			007	HANDLE ROD			AA 1010212125			1.400		
							AA10112			001		
			006	FLANGE			ASTM A537 CL-1			80.500		
										001		
			005	CYLINDER			ASTM A537 CL-1			66.000		
										001		
			004	STIFFNER PLATE			AA 1010808137			9.500		
							AA10108			002		
			003	CONTOUR PLATE						69.000		
										001		
			002	HINGE BRACKET			AA 1010808153			6.000		
							AA10108			001		
			001	HINGE BRACKET			AA 1010808153			6.000		
							AA10108			001		

DRAWING REVIEW				ADDITIONAL INFORMATION				TYPE OF PRODUCT OR NAME OF CUSTOMER/PROJECT							
DEPT.	NAME	SIGN.	DATE					MANGDECHHU HEP (4x180 MW)							
				STATUS OF DRAWING				U							
DISTRIBUTION OF PRINTS				HTE-2 FGM-7 WTM-5 WTM(PLANNING)-1 WTM(STORE)-4				BHEL BHARAT HEAVY ELECTRICALS LTD. BHOPAL							
DRN	NAME	SIGN	DATE	NO. OF VAR.	DRN	NAME	SIGN	DATE	NO. OF VAR.	DRN	NAME	SIGN	DATE	NO. OF VAR.	
CKD	N.D.		29.10.14		APPD	S.K.		29.10.14		APPD	S.K.		29.10.14		
REV.	DATE	ALTERED CHECKED APPD.	REV.	DATE	ALTERED CHECKED APPD.	REV.	DATE	ALTERED CHECKED APPD.	DEPT. H.T.E. CODE	UNTO. DIMS. GR.	SCALE	WEIGHT(K.G.)	REF. TO ASSY.DRG.	ITEM NO.	NO. OF REV.
									402	32000049014	1 : 5	260.0	0-216-05-185-01	004	007
TITLE												DRAWING NO.		REV.	
MANHOLE DOOR												1-216-05-192-01		00	
										SHT. NO. 1		NO. OF SHT. 1			

THE INFORMATION ON THIS DOCUMENT IS THE PROPERTY OF BHARAT HEAVY ELECTRICALS LIMITED. IT MUST NOT BE USED DIRECTLY OR INDIRECTLY IN ANY WAY DETRIMENTAL TO THE INTEREST OF THE COMPANY.
 INVENTORY NO. 1-21605-18503
 SIGN. & DATE REF. DRG. NO.

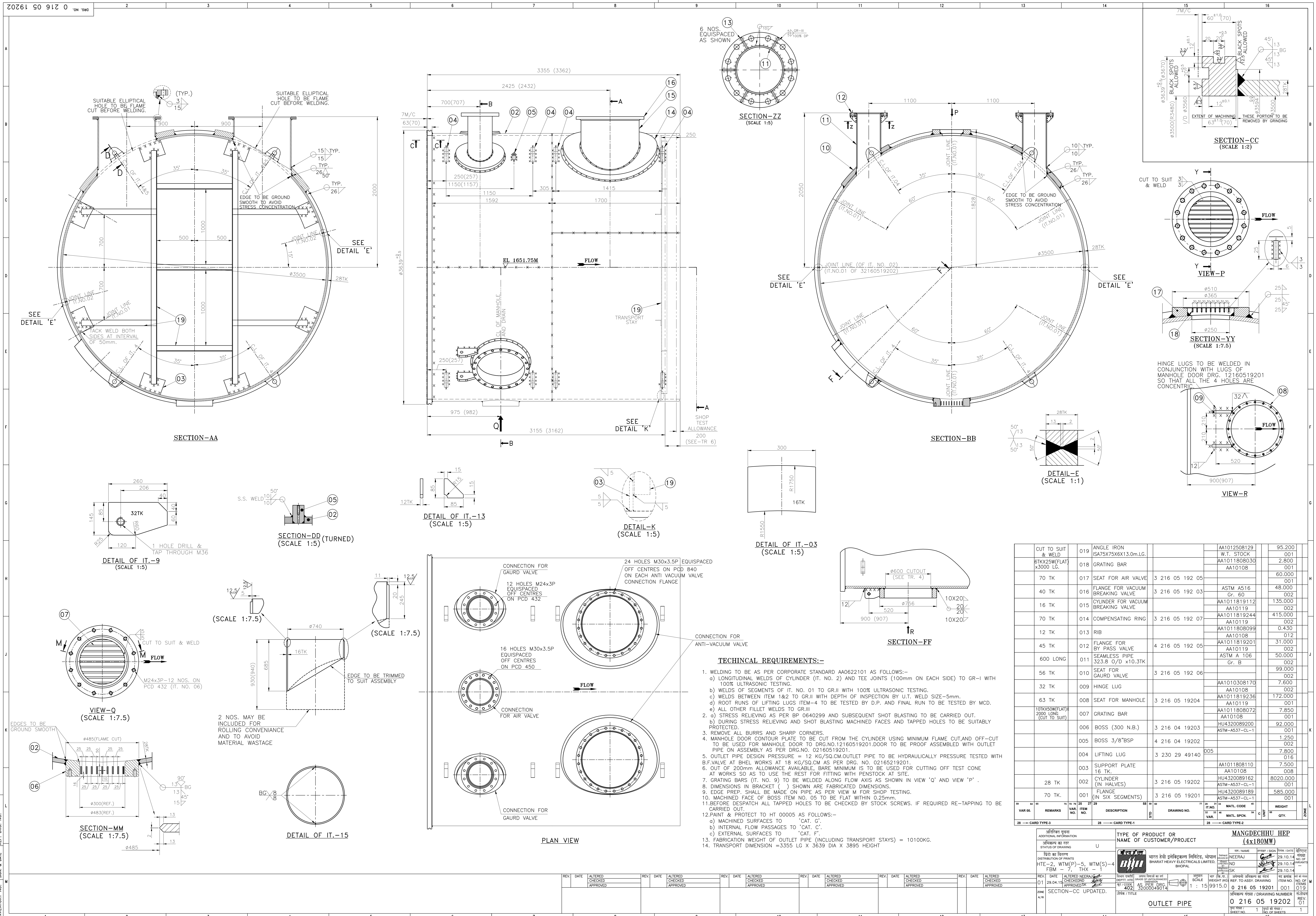

TECHNICAL REQUIREMENTS:-

- WELDING TO BE AS PER CORPORATE STANDARD AA0622101 AS FOLLOWS:-
 - LONGITUDINAL WELDS OF CYLINDER (IT. NO. 2) AND TEE JOINTS (100mm ON EACH SIDE) TO GR-I WITH 100% ULTRASONIC TESTING.
 - WELDS OF SEGMENTS OF IT. NO. 01 TO GR.II WITH 100% ULTRASONIC TESTING.
 - WELDS BETWEEN ITEM 1&2 TO GR.II WITH DEPTH OF INSPECTION BY U.T. WELD SIZE-5mm.
 - ROOT RUNS OF LIFTING LUGS ITEM-4 TO BE TESTED BY D.P. AND FINAL RUN TO BE TESTED BY MCD.
 - ALL OTHER FILLET WELDS TO GR.III
- STRESS RELIEVING AS PER BP 0640299 AND SUBSEQUENT SHOT BLASTING TO BE CARRIED OUT.
 - DURING STRESS RELIEVING AND SHOT BLASTING MACHINED FACES AND TAPPED HOLES TO BE SUITABLY PROTECTED.
 - REMOVE ALL BURRS AND SHARP CORNERS.
- MANHOLE DOOR CONTOUR PLATE TO BE CUT FROM THE CYLINDER USING MINIMUM FLAME CUT, AND OFF-CUT TO BE USED FOR MANHOLE DOOR TO DRG. NO. 12160519201. DOOR TO BE PROOF ASSEMBLED WITH OUTLET PIPE ON ASSEMBLY AS PER DRG. NO. 02160519201.
- OUTLET PIPE DESIGN PRESSURE = 12 KG/SQ.CM. OUTLET PIPE TO BE HYDRAULICALLY PRESSURE TESTED WITH B.F. VALVE AT BHEL WORKS AT 18 KG/SQ.CM AS PER DRG. NO. 02165219201.
- OUT OF 200mm ALLOWANCE AVAILABLE, BARE MINIMUM IS TO BE USED FOR CUTTING OFF TEST CONE AT WORKS SO AS TO USE THE REST FOR FITTING WITH PENSTOCK AT SITE.
- GRATING BARS (IT. NO. 9) TO BE WELDED ALONG FLOW AXIS AS SHOWN IN VIEW 'Q' AND VIEW 'P'.
- DIMENSIONS IN BRACKET () SHOWN ARE FABRICATED DIMENSIONS.
- EDGE PREP. SHALL BE MADE ON PIPE AS PER VIEW M FOR SHOP TESTING.
- MACHINED FACE OF BOSS ITEM NO. 05 TO BE CHECKED BY STOCK SCREWS. IF REQUIRED RE-TAPPING TO BE CARRIED OUT.
- BEFORE DESPATCH ALL TAPPED HOLES TO BE CHECKED BY STOCK SCREWS. IF REQUIRED RE-TAPPING TO BE CARRIED OUT.
- PAINT & PROTECT TO HT 00005 AS FOLLOWS:-
 - MACHINED SURFACES TO 'CAT. C'.
 - INTERNAL FLOW PASSAGES TO 'CAT. C'.
 - EXTERNAL SURFACES TO 'CAT. F'.
- FABRICATION WEIGHT OF OUTLET PIPE (INCLUDING TRANSPORT STAYS) = 10100KG.
- TRANSPORT DIMENSION = 3355 LG X 3639 DIA X 3895 HEIGHT

CUT TO SUIT & WELD	ITEM NO.	DESCRIPTION	QTY.	UNIT	WGT.	W.T. STOCK
6TKX25W(FLAT) x3000 LG.	018	GRATING BAR			2.800	AA1011808030
70 TK	017	SEAT FOR AIR VALVE	3 216 05 192 05		60.000	AA10108
40 TK	016	FLANGE FOR VACUUM BREAKING VALVE	3 216 05 192 03		48.000	ASTM A516
16 TK	015	CYLINDER FOR VACUUM BREAKING VALVE			135.000	AA1011819112
70 TK	014	COMPENSATING RING	3 216 05 192 07		415.000	AA1011819244
12 TK	013	RIB			0.430	AA1011808099
45 TK	012	FLANGE FOR BY PASS VALVE	4 216 05 192 05		31.000	AA1011819201
600 LONG	011	SEAMLESS PIPE 323.8 O/D x10.3TK			50.000	ASTM A 106
56 TK	010	SEAT FOR GAURD VALVE	3 216 05 192 06		99.000	Gr. B
32 TK	009	HINGE LUG			7.600	AA1010308170
63 TK	008	SEAT FOR MANHOLE	3 216 05 19204		172.000	AA1011819236
10TKX50W(FLAT) 2000 LONG (CUT TO SUIT)	007	GRATING BAR			7.850	AA1011808072
006	BOSS (300 N.B.)		3 216 04 19203		92.000	AA10108
005	BOSS 3/8" BSP		4 216 04 19202		1.250	ASTM-A537-CL-1
004	LIFTING LUG		3 230 29 49140		7.800	005
003	SUPPORT PLATE 16 TK.				7.500	AA1011808110
28 TK	002	CYLINDER (IN HALVES)	3 216 05 19202		8020.000	AA10108
70 TK.	001	FLANGE (IN SIX SEGMENTS)	3 216 05 19201		585.000	HU4320089162

VAR. NO.	REMARKS	DATE	BY	CHKD.	APPROVED	DESCRIPTION	DRAWING NO.	SCALE	WEIGHT (KG)	NO. OF SHEETS	TOTAL SHEETS
01	SECTION-CC UPDATED.	29.04.14	SK	SK	SK	SECTION-CC UPDATED.	0 216 05 19201	1:15	9915.0	01	01

INVENTORY NO. SIGN. & DATE REF. DRG. NO.

REV.	DATE	ALTERED	CHECKED	APPROVED	REV.	DATE	ALTERED	CHECKED	APPROVED	REV.	DATE	ALTERED	CHECKED	APPROVED	REV.	DATE	ALTERED	CHECKED	APPROVED

MANGDECHHU HEP (4x180W)

DATE: 29.10.14
 BY: SK
 CHKD: SK
 APPROVED: SK

SECTION-CC UPDATED.

0 216 05 19201

