



ಭಾರತ್ ಹವಿ ಎಲೆಕ್ಟ್ರಿಕಲ್ಸ್ ಲಿಮಿಟೆಡ್
भारत हेवी इलेक्ट्रिकल्स लिमिटेड

Bharat Heavy Electricals Limited

(A Government of India Undertaking)

ELECTRONICS DIVISION

P.B.No 2606, Mysore Road, Bangalore - 560 026

Phone : 080 – 26998445, Fax : 080 – 26998657 / 26989126, email id : jagadeesan@bheledn.co.in,
maurya@bheledn.co.in, sdbarman@bheledn.co.in

To,

Dear Sirs,

Sub : Tender enquiry for sub-contract work of repairing of open storage shed at BHEL EDN Storage Yard in NLC, TS - 2, STG – II R & M site (4 x 210 MW).

Tender Enquiry Number : CE/ES/2014-15/09/NEYVELI-R&M/OS/SJDB
Tender date : 18.08.2014
Tender due Date and Time : 01.09.2014 at 16.00 hrs.

Sealed tenders in single part are invited for repairing for open storage shed at Stores No. 131, BHEL EDN Storage Yard in NLC, TS - 2, Stage – II R & M site (4 x 210 MW). The following details may be carefully studied and considered in responding to this enquiry.

1. No extension of time will be given for submission of offer under any circumstances.
2. Offer cover shall be super scribed with the "Tender Enquiry number, due date and time".
3. Offer can be sent by post/courier addressed to the Addl. General Manager / External Services Department, BHEL-EDN, P.B.No.2606, Mysore Road, Bangalore-560 026 so as to reach us before the due date and time. Offers can be handed over / submitted to Resident Manager, BHEL-EDN-NLC site, TS-II stage – II, Neyveli also.
4. Offers will be opened at Tender opening room situated near Reception, BHEL-EDN, Bangalore on 05.09.2014 at 13.30 hours in the presence of bidders who wish to be present.



5. The tender is for repairing of open storage shed.
6. The validity of offer shall be for 90 days from the date of opening.
7. The prices quoted shall be FIRM. No escalation in price/s will be allowed.
8. Service tax & WCT shall be paid extra on submission of ST registration certificate / details.
9. The bidder shall submit a copy of ESI, PF registration and Income Tax PAN Number along with the offer.
10. The tender is likely to be finalized in a very short time.
11. Advance payment and interim payment will **not** be paid.
12. For any clarification on this tender, Resident Manager / EDN-NLC-Site office may please be contacted on phone no. 09489509597 / 080 - 26989126, Fax no. 080 - 26989222 / 26989217, email id: maurya@bheledn.co.in, sdbarman@bheledn.co.in

Kindly acknowledge receipt of this tender enquiry.

BHEL reserves the right to cancel or reject the offer either partly or in full without assigning any reasons thereof.

Bidder is advised to return one set duly signed in all the pages along with the offer.

Thanking you,

Yours Faithfully,
For & On behalf of BHEL-EDN

--sd--
(JAGADEESAN K)
AGM / EXTERNAL SERVICES



SECTION 1

SPECIAL INSTRUCTIONS

1. **Project Location:** Work is to be carried out in front of Store No. 131 (BHEL stores) at Stage – II of TS - II, NLC Limited, Neyveli. NLC, TS-II is located at Neyveli, Panruti Taluk in the district of Cuddalore, Tamilnadu and it is around 200 km from Chennai.
2. The offer shall be submitted in a single part in a sealed envelope prominently super scribing the Tender Enquiry Number and due date as mentioned in the covering letter.
3. The bidder is requested to carefully and thoroughly read the instructions / documents sent to them. For any further clarifications bidders may be contacted BHEL-EDN officials.
4. The bidder is advised to visit project site to familiarize themselves with the site conditions before preparing the offer.
5. Security deposit @ 10% of the total price of work order shall be paid by the successful bidder. The SD amount by pay order or demand draft in favour of BHEL, payable at Bangalore before start of work.
6. The security deposit shall not carry any interest.
7. Security Deposit amount will be returned after three months from the date of successful completion of work as per the contract after duly certified by BHEL Site Engineer.
8. The bidder will have to submit a certificate to BHEL declaring that the bidder has complied with all the statutory provisions including and pertaining to Provident fund and ESI during the execution period of the contract. All persons working should have PF & ESI.
9. All necessary personal safety equipment as considered adequate by the BHEL site Engineer or the safety officer of NLC should be made available at bidders cost for use by the persons working at repair work.
10. Workmanship guarantee is applicable for a period of three months from the date of successful completion of work. Any rectification work to be carried out during the guarantee period shall be carried out at free of cost.
11. The bidder shall mobilize his men, materials, tools & tackles to site immediately after the date of intimation from BHEL or release of work order.
12. In addition to the local laws and regulations the bidder shall also comply with the Minimum Wages Act. The Payment of Wages Act and the rules made there under in respect of labour currently employed on or connected with the contract shall be followed.



13. Payment term: 90% payment will be released within 30 days from the date of receipt of bill at BHEL-EDN, Bangalore on completion of work & actual measurement certification by BHEL Site Engineer. Bill shall be forwarded to BHEL-EDN, Bangalore for process and release of payment will be made from Bangalore. Balance 10 % will be paid after completion of workmanship guarantee period, against supplementary invoice.
14. Mode of payment: Payment will be made by EFT and the charges shall be borne by the bidder. The bidder will be required to submit original filled & signed format for EFT mode of payment along with a crossed cancelled Cheque. Copy of EFT format attached.
15. No EMD is applicable for this tender.
16. Service tax & WCT shall be paid extra. A copy of service tax registration certificate shall be enclosed with the offer.
17. Income tax plus surcharge as applicable will be deducted from the gross amount of each bill. Please indicate the IT PAN and a copy of PAN Card be submitted with the offer.



SECTION 2

REPAIR OF OPEN SHED AT BHEL EDN STORAGE YARD IN STAGE – II OF TS - II, NLC, NEYVELI SITE (4 x 210 MW)

A) SCOPE OF WORK:

1. An old open shed exists in front of store no. 131 (BHEL) storage yard in STG-II of TS-II, NLC Limited, Neyveli.
2. All the sheets from the existing shed are to be removed.
3. Corrugated G. S. sheet on roof and 1 meter vertical surface from top, around (four sides) the shed to be provided. These sheets are to be fixed with J or L hooks, bolts, nuts of 8 mm diameter and G. I. limpet washers. A coat of approved steel primer and two coats of approved paint on overlapping of sheets to should be applied (up to any pitch in horizontal / vertical surfaces).
4. This scope of work is excluding the cost of purlins, rafters and trusses (which already exist).
5. This includes cutting to size and shape as required.

B) SUPPLY OF MATERIAL:

1. Required number of corrugated G. S. sheets of 0.63 mm thick with zinc coating not less than 275 gm / m² for roof & vertical surface of area approximately 135 m².
2. Polymer coated J or L hooks, bolts and nuts of 8 mm diameter as required.
3. G. I. limpet washers with bitumen for all J or L hooks.
4. A coat of approved steel primer and two coats of approved paint on overlapping of sheets as per requirement.

C) TOOLS & TACKLES:

All the tools & tackles required for carrying out the repair work to be arranged by the bidder.

D) MAN POWER:

The bidder should be able to depute required technical manpower for completion of the work.



The diagram of the shed is shown below:

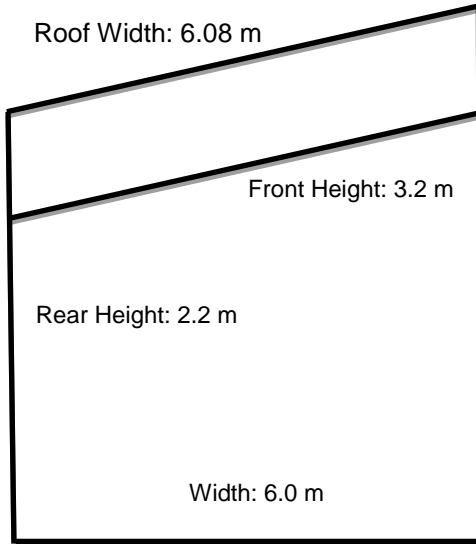

Side View

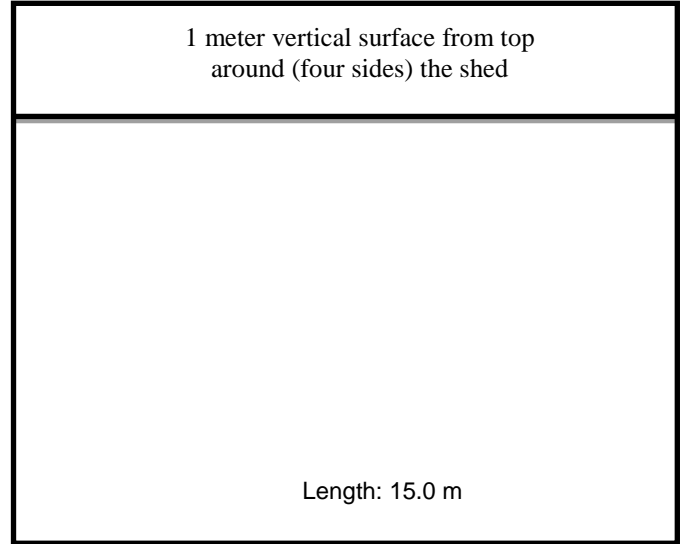

Front View

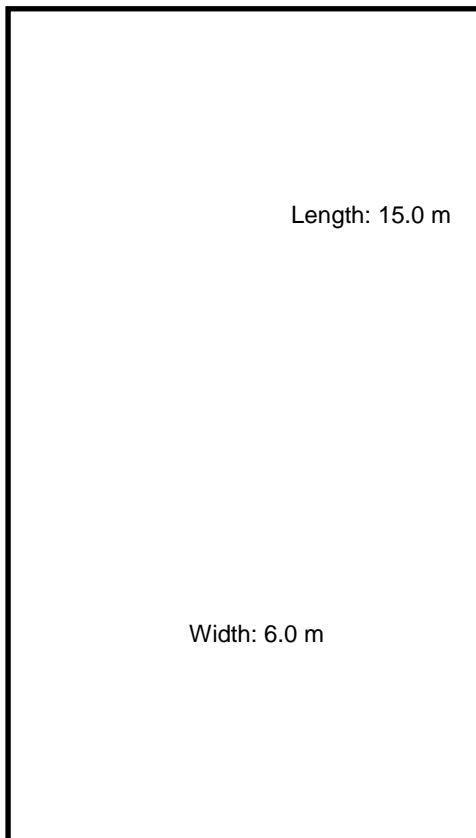

Top View

The photograph of the existing shed:





SECTION – 3

SCHEDULE OF PRICE

SI No	Description of work	Approx. Qty	Unit rate in Rs	Total Cost in Rs
1	Providing corrugated G. S. sheets of 0.63 mm thick with zinc coating not less than 275 gm / m ² for roofing including vertical surface fixed with polymer coated J or L hooks, bolts and nuts 8 mm diameter with bitumen and G. I. limpet washers or with G. I. limpet washers filled with white lead and including a coat of approved steel primer and two coats of approved paint on overlapping of sheets complete (up to any pitch in horizontal / vertical surfaces) excluding the cost of purlins, rafters and trusses and including cutting to size and shape as per drawing.	135 meter ²		

i) TOTAL COST IN FIGURES:

ii) TOTAL COST IN WORDS:

Note:

- Total cost exclusive of taxes & duties. Taxes & duties will be considered for evaluation at prevailing rates.
- The quantity mentioned above is tentative, may vary depends on actual size.

(SIGNATURE OF THE BIDDER WITH SEAL)