

FLOOR PLAN
SCALE 1:200

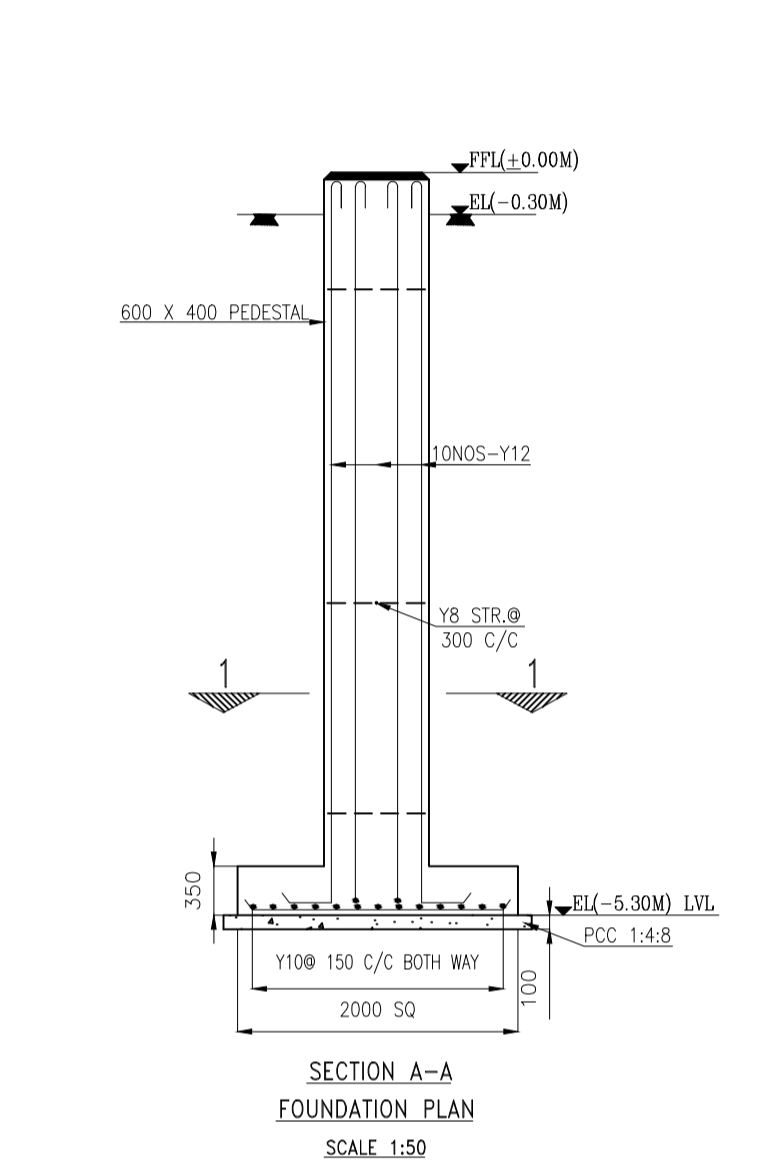

- NOTES:**
1. ALL DIMENSIONS ARE IN MM AND LEVELS ARE IN METER.
 2. ± 0.00M LEVEL CORRESPONDS TO FINISHED GROUND LEVEL.
 3. 250MM THICK BRICK WALL SHALL BE PROVIDED ON ALL SIDES OF SHED.
 4. FINISHED FLOOR LEVEL IS (0.3M) ABOVE FINISHED GROUND LEVEL.
 5. WALL & OPENINGS SHALL BE AS PER TECHNICAL REQUIREMENTS.
 6. DETAILS OF PLATES WILL BE SHOWN IN CIVIL DRAWINGS.
 7. REPAINTED GALVANIZED SHEETS TO BE PROVIDED FOR ROOFING.
 8. POLYCHROMATIC TRANSPARENT SHEET ARE PROVIDED FOR EQUAL INTERVAL FOR NATURE LIGHTING.
 9. GRADE OF CONCRETE FOR RCC M25.
 10. GRADE OF STEEL FOR REINFORCED CONCRETE FE415.
 11. STRUCTURAL AND RCC DETAILS WILL BE SEPARATE DRAWING.
 12. M20 GRADE RCC FLOORING WITH SMOOTH FINISH USING VACUUM DEWATERING.
 13. 100MM THK PCC WITH M7.5 GRADE BELOW RCC FLOORING.

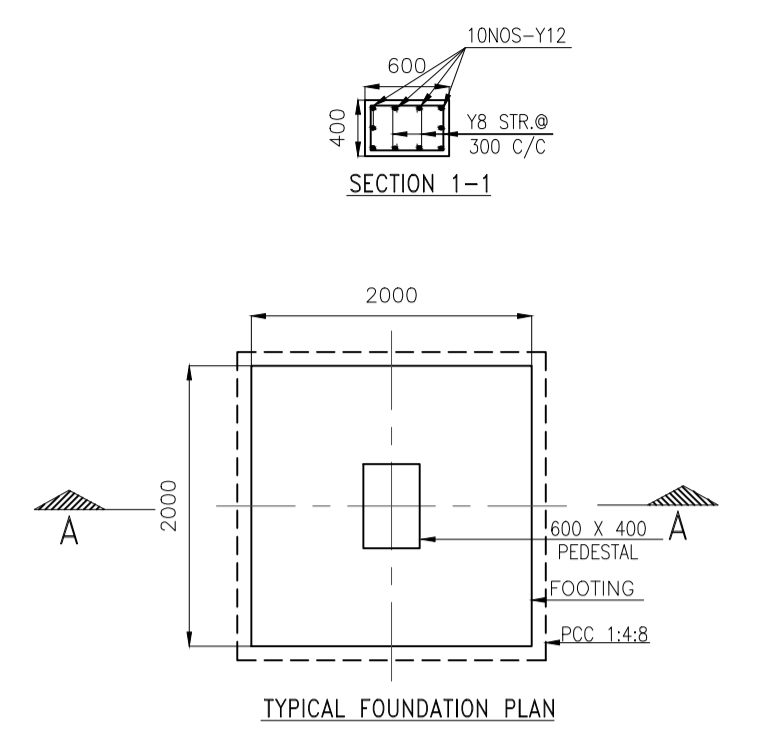
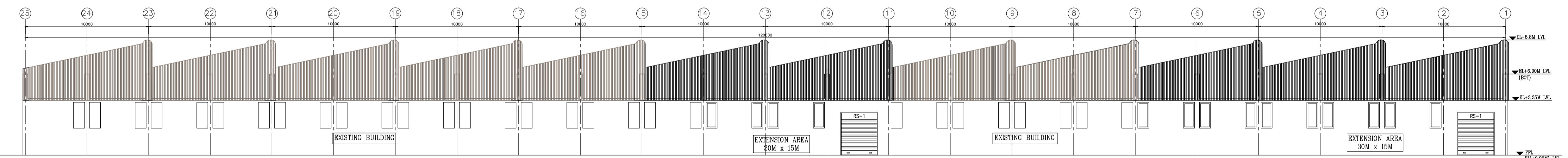

ELEVATION-A
SCALE 1:200

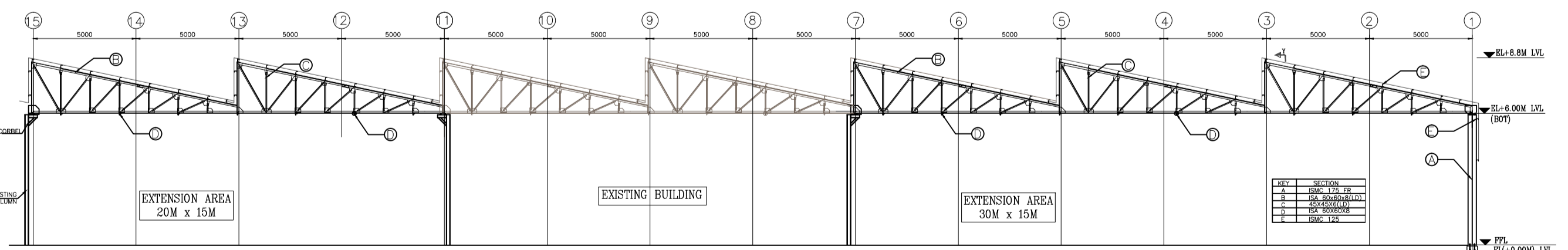

SECTION X-X
SCALE 1:200

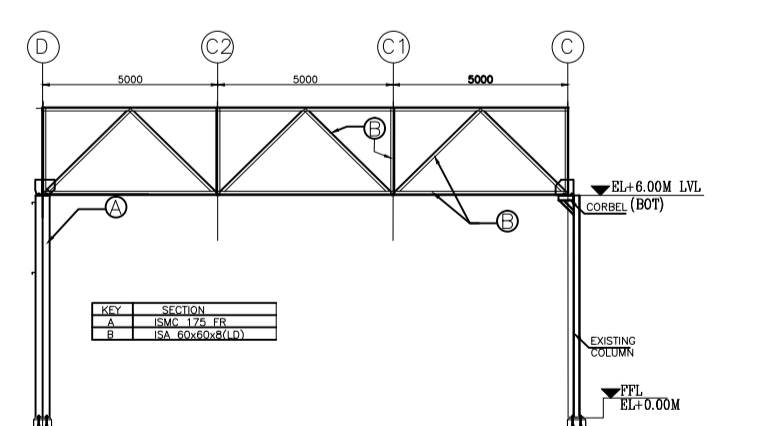

SECTION Y-Y
SCALE 1:200

LEGEND	DESCRIPTION
RS	ROLLING SHUTTER
FGL	FINISHED GROUND LEVEL
FFL	FINISHED FLOOR LEVEL
EL	ELEVATION
SD	SLIDING DOOR
W1	WINDOW
BOT	BOTTOM OF TRUSS
	BRICK WALL (250MM)

SPECIFICATIONS:-

MARK	OPENING SIZE		DESCRIPTION	QTY IN NOS.
	WIDTH	HEIGHT		
RS-1	3000	3500	M.S ROLLING SHUTTER MECHANICALLY OPERATED	2
W1	1000	2100	FULLY GLAZED ALUMINIUM WINDOW (FIXED TYPE)	22
SD	2100	2100	SLIDING DOOR	2

REV.	DATE	NATURE OF REVISION & DESCRIPTION	MECH.	CIVIL	STRL.	ARCH.	ELEC.	C&I
0	05-01-2016	DRAWING PREPARED FOR PRELIMINARY						

ON PROCESS	FOR APPROVAL	FOR PLANNING	FOR CONSTRUCTION	FOR ERECTION			
PROJECT TITLE CONSTRUCTION FOR EXTENSION OF PROPOSED PV MODULES							
CLIENT BHARAT HEAVY ELECTRICALS LTD ELECTRO PORCELAINS DIVISION, BANGALORE							
CLIENT CONSULTANT HIQ POWER ASSOCIATES PRIVATE LIMITED Consultants to Power & Metallurgical Industry							
TITLE ARCHITECTURAL GA FOR EXTENSION OF SOLID CORE BAY							
DRAWN	R.R	REVIEWED	SMK	DATE	05-01-2016	JOB No.	4082
CHECKED	SMK	APPROVED	ATP	SCALE	1:200	SIZE	A1
HIQ DRAWING No. HIQ-EPD-4082-CS-003					Rev.0		