

BHARAT HEAVY ELECTRICALS LIMITED
Regional Operations Division
Mumbai.



REGISTRATION
OF
SHIPPING AGENTS & MTOs

BE A PARTNER IN OUR PROGRESS

To

M/s _____

Dear Sirs,

BHEL, a Government of India Undertaking, one of the "Maharatna" Company, invites you to become a partner in our progress by participating in our process of augmenting the registered list for shipping agents / freight forwarders for sea imports/exports.

BHEL is the largest engineering & manufacturing enterprise in India catering to the core sectors of the Indian economy viz. Power generation, transmission, Industry, Telecom, Renewable energy, defense etc.

Application are invited from eligible companies to register as shipping companies/shipping Agents (hereinafter known as Parties) and MTOs for import and export of sea consignment to handle Shipments to and from Ports, i.e. Mumbai & Chennai. While the major port of Import are Mumbai, JNPT, Kandla, Mundra, Chennai with all allied ports located in the vicinity, the major ports of export are JNPT, Mumbai, Karaikal, Vizag & Chennai.

(Note : Vendors already registered with BHEL will also have to re-apply for registration with their updated / current details)

The tender for Registration comprises of

- | | | | |
|-----|----------------------------------|---|--------------|
| (1) | General Information | - | SECTION – I |
| (2) | Mandatory Qualifying Requirement | - | SECTION – II |
| (3) | Quality Parameters | - | SECTION –III |
| (4) | Application form | - | SECTION –IV |

Last date of submission of registration documents is **16th March 2015,16 00 Hrs.** For further information/clarification if any contact n Tel. No. 022-22171342/22171350 (Mumbai).

The registration documents shall be placed in a cover labeled with the contractor name, address and contact person. This cover may be super scribed '**REGISTRATION FOR SHIPPING AND MTO's**' and addressed to '**SR. DY.GENERAL MANAGER,BHEL,ROD MUMBAI. Ref No : RE/MUM/EXP/E-1422 Date : 23/02/2015**

The registration documents complete in all respect to be submitted in the tender box at 15 th Floor,BHEL,WTC-1,Cuffe Parade,Mumbai-400 005. By **16 00 Hrs on 16/03/2015.**

Thanking you,

Yours truly,
For BHARAT HEAVY ELECTRICALS LIMITED
-SD-
Sr. Dy. General Manager / Exports

SECTION- I

GENERAL INFORMATION

The Company has achieved a turnover of Rs. 40388 Crores & net profit of 3461 Crores during the financial year 2013-14.

The indicative data on the Import and Exports of BHEL is here below for guidance:

1. Import:

- a. Tonnage : 29869 MT
- b. Number Of Shipment : 2355 Nos.
- c. The majority of imports are from U S A , Europe Continent, Far East and Black Sea Port Countries.

Imports undertaken by BHEL are generally components .for Gas Turbine, Steam Turbine, Generator, Motors, Pump, Compressor, Transformer, Boiler (Pipes and Plates) etc including finished parts and raw material like plates, coils, pipes, castings, forgings etc.

2. Exports:

- a. Tonnage : 25000 Freight Tons
- b. Number of Shipments: 506 Nos
- c. The shipments made are on Port to Port shipment or with site delivery.
- d. Container Shipments are also being made by BHEL.
- e. BHEL export destinations are Oman, Senegal, Syria, Libya, Dubai, Saudi Arabia, Yemen, Zambia, Greece, Thailand, Bangladesh, Azerbaijan, Tajikistan, Afghanistan, Iran, Sudan, Rwanda, and other West African Countries.

The shipments would be mainly Power Plant Project material i.e Gas/Other Turbines, Condensers, Boilers, Transformers, Motors, Power Plant Auxiliaries being manufactured at various BHEL Units. The shipments would also be made for spares or transmission project items i.e Bushings etc in Containers.

3. **Registration Categories:** Registration of Parties for Exports and Imports shall be in the following categories of shipping activity:

- a. Containers
- b. Break Bulk
- c. Heavy Lift
- d. MTO (Multi Modal Transport Operator) General Cargo.
- e. MTO (Multi Modal Transport Operator) Heavy Lift

The Parties may request for registration for all or any of the categories stated above.

The parties who meet the MANDATORY QUALIFYING REQUIREMENT (QR) given in SECTION –II and the QUALITY PARAMETERS given in SECTION – III will be considered for registration

The Parties should have infrastructure facilities to handle shipping activities / MTO Import/Export and also have computer / internet based communication and documentation facilities. In order to minimize paper work and time involved in tendering process BHEL has already implemented e-procurement / e-tendering/ online reverse auction. In order to participate in BHEL Tenders, the registered parties should have **Digital Signature Certificate of specification “CLASS 3-SHA2-2048 BIT-SIGNING & ENCRYPTION”**. In case, the registered party is not having the DSC of required specification, the same has to be procured by the party within 1 month of registration and has to intimate BHEL about the procurement of the same.

This registration process does not guarantee placement of order for shipping consignments.

All the parties who are registered with BHEL are required to quote for the tenders issued from the time to time. In case of non participation in the inquiries/tenders issued by BHEL the vendor's registration shall be cancelled.

SECTION – II
Mandatory Qualifying Requirement (QR)

1. Experience: Minimum 3 years experience in the field of Shipping Activities / MTO (for years 2011-12, 2012-13 & 2013-14)
2. Office: Must have office at Mumbai and Chennai (*Details to be given in Format-2*)
3. Solvency: 100 lakhs from Scheduled bank in India.(Original).
4. Registration for MTO category for General Cargo:
 - a) MTO Certificate : (Issued under rule 5 of the registration of Multimodal Transport operators rules 1992) from **DG of Shipping , Ministry of shipping , Govt Of India**
 - b) No. of MTD Documents issued in 2013-14 : **Minimum 3 nos.**
5. Registration for MTO category for Heavy Lift:
 - a) MTO Certificate : (Issued under rule 5 of the registration of Multimodal Transport operators rules 1992) from **DG of Shipping , Ministry of shipping , Govt Of India**
 - b) No. of MTD Documents issued in 2013-14 : **Minimum 3 nos.**
 - c) No. of MTD Documents issued in last 3 years having Heavy Lift Pkgs exceeding 100 Tons per piece / Package : **Minimum 1 no.**
6. Registration for Heavy Lift Shipments category
 - a) Certificate : **Customs/Port Registration/DG Shipping**
 - b) BLs of Heavy Lift Shipments above 100 Tons per package handled in the year 2013-14: **Minimum 3 Nos.**
7. Registration for Break Bulk Category
 - a) Certificate : **Customs/Port Registration/DG Shipping**
 - b) BLs of Break-bulk Tonnage handled in the year 2013-14: **Minimum 5000 Freight Tons.**
8. Registration for Container shipments category
 - a) Certificate : **Customs/Port Registration/DG Shipping Certificate**
 - b) BLs for No. of TEUs handled in the year 2013-14: **Minimum 500 TEUs**

All the above details are to be given for the year 2013-14. CA Certificate (as per format given at SI no 25 of Application form at Section –IV) to be enclosed for the above details along with Registration Certificates of Authorities mentioned above.

9. The party should not have been referred to BIFR/NCLT or declared "SICK" by any Statutory Authority.(Self Declaration to be given)
10. The parties should not have been banned business dealing by Central Govt/PSU/State Government(Self declaration to be given.)
11. The parties must meet at least three out of the five QUALITY PARAMAETERS given at SECTION-III.

SECTION-III

Quality Parameters (Minimum Three out of Five requirements to be met by the parties to be qualified for registration)

- (1) Submission of work certificate / performance certificate from PSU's /Govt Organizations.
- (2) Submission of Work Experience Certificate from other customers.
- (3) Having continuous business in the last 3 years.
- (4) ISO 9001/14001 and OSHAS 18001 accreditation.
- (5) Having business with 3 or more customers for handling Project cargo/Steel Products like coils, rails, structural steel etc.

2. Registration Particulars

(Furnish details and enclose copy of certificate for the following)

- 2.1 Permanent Account No :
 2.2 Service Tax Regn Number :
 2.2a Services covered in above service tax regn. no. :
 2.3 Category As Per MSMED Act : Micro / Small / Medium
 Regn No. :
 Valid Upto :
 (Attach Certificate)
 2.4 Shop & Establishment / Municipality/Corporation License :
 (Attach Certificate)
3. **Valid Registration Certificate from the DG Shipping/ ports /Customs** :
 (Provide registration no. & Copy to be enclosed)
4. **Certificate of Incorporation in respect of Ltd. Co.** :
 (Provide date of incorporation & Copy to be enclosed)
5. **Information on Party's Offices at Mumbai & Chennai in format -2**
- 6 **Information on Party's Offices at Mumbai**
- 6.1 Office address :
 Telephone No. :
 FAX No. :
 Name of contact person :
 Email ID :
- 6.2 Office is owned or rented

7. Information on Party's Offices at Chennai

- (a) Office address :
- (b) Telephone No. :
- (c) FAX No. :
- (d) Name of contact person :
- (e) Email ID :
- (f) Office is owned or rented :

8. Communication facilities at Mumbai/JNPT

(If yes, give details)

- (a) Web site address :
- (b) Pre-alert system : Yes/No
- (c) Web based cargo tracking system : Yes/No
If yes, give details
- (d) Whether In-house online system available : Yes/No
- (e) Facility to scan documents and to transmit to BHEL Office in Mumbai : Yes/No

9 Communication facilities at Chennai

(If yes, give details)

- (a) Web site address :
- (b) Pre-alert system : Yes/No
- (c) Web based cargo tracking system : Yes/No
If yes, give details
- (d) Whether Inhouse online system available : Yes/No -
- (e) Facility to scan documents and to transmit to BHEL Office in Chennai : Yes/No

- 10 **Do you have own consolidation agency** : Yes/No
If yes, give details port wise :

If no, give details of agency with whom you will
Be operating port wise

11 Organization in detail at Mumbai for Sea Imports & Exports separately

- Total Staff (No. of persons) :
- Organization chart :
- Head :
- Executives :

12 Organization in detail at Chennai for Sea Imports & Exports separately

- Total Staff (No. of persons) :
- Organisation chart :
- Head :
- Executives :

13. Information for container cargo handled in Mumbai in the following format :

<u>Year</u>	<u>No.of TEUs</u>	<u>LCL No. of shipments</u>	<u>Tonnage</u>
-------------	-------------------	-----------------------------	----------------

11-12

12-13

13-14

14. Information for Break Bulk cargo handled in Mumbai in the following format :

<u>Year</u>	<u>No.of B/Ls</u>	<u>Tonnage</u>
-------------	-------------------	----------------

11-12

12-13

13-14

15. Information for Heavy Lifts cargo handled in Mumbai in the following format:

<u>Year</u>	<u>No.of Shipments</u>	<u>Tonnage</u>
-------------	------------------------	----------------

11-12

12-13

13-14

16. Information for MTO cargo handled in Mumbai in the following format :

<u>Year</u>	<u>No.of MTDs</u>	<u>MTD's with Heavy Lift Pkgs exceeding 100 Tons per piece.</u>
-------------	-------------------	---

11-12

12-13

13-14

17. Information for container cargo handled in Chennai in the following format :

<u>Year</u>	<u>No.of TEUs</u>	<u>LCL No. of shipments</u>	<u>Tonnage</u>
-------------	-------------------	-----------------------------	----------------

11-12

12-13

13-14

18. Information for Break Bulk cargo handled in Chennai in the following format :

<u>Year</u>	<u>No.of B/Ls</u>	<u>Tonnage</u>
-------------	-------------------	----------------

11-12

12-13

13-14

19. Information for Heavy Lifts cargo handled in Chennai in the following format:

<u>Year</u>	<u>No.of Shipments</u>	<u>Tonnage</u>
11-12		
12-13		
13-14		

20. Information for MTO cargo handled in Chennai in the following format :

<u>Year</u>	<u>No.of MTDs</u>	<u>MTD's with Heavy Lift Pkgs exceeding 100 Tons per piece.</u>
11-12		
12-13		
13-14		

21. Information for container cargo handled in other Indian Ports (other than Mumbai /Chennai) in the following format :

<u>Year</u>	<u>No.of TEUs</u>	<u>LCL No. of shipments</u>	<u>Tonnage</u>
11-12			
12-13			
13-14			

22. Information for Break Bulk cargo handled in other Indian Ports (other than Mumbai /Chennai) in the following format :

<u>Year</u>	<u>No.of B/Ls</u>	<u>Tonnage</u>
11-12		
12-13		
13-14		

23. Information for Heavy Lifts cargo handled in other Indian Ports (other than Mumbai / Chennai) in the following format:

<u>Year</u>	<u>No.of Shipments</u>	<u>Tonnage</u>
11-12		
12-13		
13-14		

24. Information for MTO cargo handled in other Indian Ports (other than Mumbai / Chennai) in the following format :

<u>Year</u>	<u>No.of MTDs</u>	<u>MTD's with Heavy Lift Pkgs exceeding 100 Tons per piece.</u>
11-12		
12-13		
13-14		

(ii)	Black Sea Sector ports		
	<u>Year</u>	<u>No.of B/Ls</u>	<u>Tonnage</u>
	11-12		
	12-13		
	13-14		
(iii)	Japanes Sector ports		
	<u>Year</u>	<u>No.of B/Ls</u>	<u>Tonnage</u>
	11-12		
	12-13		
	13-14		
(iv)	Chinnese Sector ports		
	<u>Year</u>	<u>No.of B/Ls</u>	<u>Tonnage</u>
	11-12		
	12-13		
	13-14		
(v)	Korean Sector ports		
	<u>Year</u>	<u>No.of B/Ls</u>	<u>Tonnage</u>
	11-12		
	12-13		
	13-14		
(vi)	USA Sector ports		
	<u>Year</u>	<u>No.of B/Ls</u>	<u>Tonnage</u>
	11-12		
	12-13		
	13-14		
(vii)	Middle East Sector ports		
	<u>Year</u>	<u>No.of B/Ls</u>	<u>Tonnage</u>
	11-12		
	12-13		
	13-14		

28. Name of the Principal with whom Company is having tie up:

29. a) List of material handling/cargo handling facility owned by Party with lifting capacity.

b) List of ships owned by Party with derrick crane Capacity, age, P&I/Lloyd Certificate and deck capacity.(If Party is not owning ship, specify agent with whom tie-up is established and provide details with letter of authorization)

30. Organizational Information:

a. Directors/Partners if related to any BHEL employee

Name: Staff

No.:

Designation:

Department:

Relationship:

b. If any ex-BHEL personnel is employed by the party, mention his/her

Details of last posting

Name: Staff

No.:

Designation:

Department:

Relationship:

c. Perception of party's chief executive about BHEL:

(i) Chief executive's opinion about dealing with BHEL

(ii) Whether he is willing to work with BHEL on long-term contract basis with a time bound target for improvement in quality of the product and reduction in prices and what support he expects from BHEL towards achieving this goal.

(iii) Any other aspects, which would be beneficial for the improvement in BHEL's performance.
(Use separate sheet if required)

31. Whether the party is fully conversant with Dock Labourer's Act/Child Labour Act / Customs and Port procedures and all other relevant Acts, Rules and Regulations in course of their activities and whether they are being fully complied with.: **Yes / No**
- 32.. Whether organization has been referred to BIFR/NCLT or declared 'SICK' by Statutory Authority. : **Yes / No**
33. Whether member of any National Association : **Yes / No**
If yes please provide details
34. Whether member of any International Association : **Yes / No**
If yes please provide details
35. ISO 9001 accreditation : **Yes / No**
36. ISO 14000 / OHSAS 18000 accreditation : **Yes / No**
37. Performance certificates from party's availing the services enclosed : **Yes / No**
(Attach list of present customers with name & address for service provided for which registration has been sought and with whom you have continuous business since last three years. Also attach performance certificates issued by any two Clients for successful execution of the contracts for last two years.)
38. Whether the organization is having the Digital Signature Certificate with : **Yes / No**
specification "**CLASS 3-SHA2-2048 BIT-SIGNING & ENCRYPTION**"
The screenshot of login at any DSC based login portal is to be attached as proof in this regards (Sample attached at Annexure-I)
39. In order to participate in BHEL's Tenders floated on e-procurement portal: **Yes / No**
the parties should have Digital Signature certificate (DSC) of specification mentioned above at SI No 38. In case the party is not having the DSC of the required specification , the same has to be procured by the party within one month of registration positively without fail and has to intimate it to BHEL

Declaration by Party :

I/We give the undertaking that BHEL details shall not be used in any way detrimental to the interest of BHEL and/or for supply of service directly or indirectly to any other customer. The information given in the above format is true to my knowledge and belief. If found false, my application is liable for rejection/cancellation of registration.

Signature of authorized signatory

Guidelines for Filling-Up Registration Form

1. The application should be furnished in prescribed format only.
2. The documents can be downloaded from BHEL Website : www.bhel.com
3. The filled up application has to be submitted along with the supporting documents, on or before the due date and time
4. All pages along with the attached documents have to be signed by authorized signatory along with his stamp and seal of the organization.
5. All columns are to be filled up properly in the space provided for. Wherever it is not applicable, please mention "Not Applicable". The form is to be signed by the authorized signatory.
6. A separate sheet may be attached if the space provided is insufficient or additional information is to be given. Please put proper identification tag on the separately attached sheet.
7. Please ensure that all required enclosures are attached with the filled up Registration Form and all enclosures are numbered & list of enclosures is given as required.
8. For each case of Work Experience filled in format 3(a,b,c &d) , self attested copy of work order / Letter of Award and Self attested copies of work completion certificates issued by the agency who has awarded the contract should be furnished. BHEL reserves the right to verify the authenticity of the document from the originator , hence the party should ensure that all contractual & contact details are available in the completion certificates to lend easy verification wherever required.
9. Please do not spiral bound the application forms or its enclosures and instead send them in two hole clip flat file.
10. Incomplete forms will be rejected.
11. Any information / clarification required by BHEL during evaluation must be given expeditiously.
12. Please note that if you are registered and participate in Tender process and qualify to get order from BHEL, your performance based on Quality of your delivery performance and service rendered shall be evaluated
13. If you are attaching a document in a language other than Hindi/ English, a self attested Hindi/ English translated document may please be also attached.
14. If you are seeking registration for a MSME company (as per MSME Act of Government of India), then you have to attach requisite certificate as per Act.
15. Please fillup the check list attached and send along with the Registration application forms duly filled to BHEL.
16. Signing of the application form:

Type of firm	Who should sign the application form	Remarks
Govt. Of India Undertaking, State Govt. Undertaking	Person holding power of attorney	The power of attorney in original along with Notarized copy to be Forwarded with application
Proprietorship	Proprietor	-
Partnership	The Partner holding power of attorney	The power of attorney in original along with Notarized copy to be Forwarded with application
Limited Company	Persons holding Power of attorney	The power of attorney in original along with Notarized copy to be Forwarded with application

Format -1

Information of Bank Account of Company	Document to be submitted
<p>The following information of Bank Account of the Company, duly endorsed by the Bank (required for Electronic Fund Transfer – EFT/ RTGS) is to be submitted</p> <ol style="list-style-type: none"> 1. Name of the Company 2. Name of Bank 3. Name of Bank Branch 4. City/Place 5. Account Number 6. Account type 7. IFSC code of the Bank Branch 8. MICR Code of the Bank Branch 	<p>Information of Bank Account of the Company duly endorsed by the Bank</p>

Documents to be enclosed along with application

1. Notarized copies of following applicable documents:
 - Memorandum of Articles of Association
 - Certificate of incorporation
 - Partnership Deed
 - Power of attorney
2. Copy of valid Certificate of Registration with Directorate General of Shipping / Port Authority/Customs etc for the concerned shipping activity.
3. Copies of MTD's for parties interested for MTO registration along with MTD's of Heavy Lift cargoes where single package weight exceeds 100 Tons
4. Copies of Bills of Ladings of Heavy Lift cargoes where single package weight exceeds 100 Tons.
5. A certificate in original from Statutory Auditor/ Chartered Accountant) on his letterhead as per format required in S No 25 confirming the turnover and other details.
6. Copies of Audited Annual Accounts (Balance Sheet, P&L Account, Cash flow statement) for last three years. Provisional annual account for 2013-14 to be provided if audited annual account for 2013-14 is not available.
7. Copy of certificate of PAN
8. Copy of Service tax Registration Number
9. Copy of Municipal trade license/registration certificate for each trade office.
10. Original Solvency certificate for Rs.100 lakhs from a scheduled bank in India.
11. Copy of the Professional Tax registration Certificates for each office.
12. Accreditation Certificate for ISO 9001,ISO 14000, OHSAS, if any.
13. Letter of authorization or Power of Attorney for signatories to act on behalf of company.

14. List of Customers along with copies of respective work orders on sample basis.
15. List of PSU customers along with respective work orders copies
16. Copies of latest Performance Certificates from PSU and other customers
17. Organizational chart.
18. Duly filled in EFT format -1
19. Self Certification stating that the Company should not have been banned on business dealings by Central Govt. / PSU / State Govt.
20. Self Certification stating that the party should NOT have been referred to BIFR/NCLT or declared "SICK" by any Statutory Authority.
21. CHA license copy in case you have your own CHA or documentary proof in case you have tie up with any CHA.

CHECK LIST TO BE ENCLOSED WITH APPLICATION FORM

Sl.No.	Check Point	Yes/No	Relevant Page Nos in file
1.	Application form for registration duly filled		
2.	Notarized copies of following applicable documents: Memorandum of Articles of Association/ Certificate of incorporation/ Partnership Deed etc		
3.	Copy of certificate Permanent Account Number (PAN)		
4.	Copy of Service Tax Registration Number		
5	Copy of Municipal Trade Licence / registration certificate for each trade office.		
6	Copy of Professional Tax Registration certificate for each trade office.		
7	Copy of Valid MTO certificate with D.G.Shipping		
8	Copy of valid registration Certificate with Port Authority		
9	Copy of valid registration Certificate with Customs.		
10	CA certificate as per format given at Sl no 25 of Application at SECTION-IV		
11	Solvency Certificate of Rs 100 lakhs from scheduled bank.		
12	Copies of MTD's including MTD's of Heavy Lift packages exceeding 100 Tons per piece(for parties interested for registration in MTO category)		
13	Copies of Bills of Ladings where single package weight exceeds 100 Tons per piece(for parties interested for registration in Heavy Lift category)		
14	Copies of Audited Annual Accounts (Balance Sheet, P&L Account, Cash flow statement) for last three years.)		
15	Copy of Accreditation Certificate for ISO 9001,ISO 14000, OHSAS, if any		

16	Letter of authorization or Power of Attorney for signatories to act on behalf of company		
17	List of Customers along with copies of respective work orders on sample basis		
18	List of PSU Customers along with copies of respective work orders.		
19	Copies of latest performance certificates from PSU and other customers.		
20	Organizational Chart.		
21	Details of offices at Mumbai , Chennai and other places as per Format-2.		
22	Duly filled EFT details as per Format 1.		
23	Self Certification stating that the company has not been banned on business dealings by Central Govt./PSU/ State Govt.		
24	Self Certification stating that the company has not been referred to BIFR/NCLT or declared "SICK" by any Statutory Authority.		
25	CHA License copy in case you have your own CHA.		

Signature , Seal & Date :

(Authorised Signatory)

Information on party's office

Name of the party: _____

Sn	Description	Mumbai	Chennai	_____	_____	_____
1	Office Address					
2	Telephone No					
3	Mobile No					
4	Email IDs					
5	Office in-charge name					
6	Off in-charge mobile no.					
7	Total strength of Employees					

Signature and seal of authorized signatory

BHARAT HEAVY ELECTRICALS LIMITED
SHIPPING REGISTRATION FORM For
Container Shipments

Format -3(a) : Work Experience

WORK EXPERIENCE (in the last 3 years period ending on the date of submission of Application) :

(Use additional sheets if required)

Sl No	Full Address of Client and Officer in charge	Postal of and	Brief description of Work & Quantities	Work Order No. and date	Value of Contract in Rupees in Lakhs	Time Schedule in months	Actual date of completion
	(i)	(ii)	(iii)	(iv)	(v)	(vi)	
1							
2							
3							
4							
5							

Signature , Seal & Date :

(Authorised Signatory)

BHARAT HEAVY ELECTRICALS LIMITED
SHIPPING REGISTRATION FORM
For Break Bulk Shipments

Format – 3b : Work Experience

WORK EXPERIENCE (in the last 3 years period ending on the date of submission of Application) :

(Use additional sheets if required)

Sl No	Full Postal Address of Client and Officer in charge	Brief description of Work & Quantities	Work Order No. and date	Value of Contract in Rupees in Lakhs	Time Schedule in months	Actual date of completion
	(i)	(ii)	(iii)	(iv)	(v)	(vi)
1						
2						
3						
4						
5						

Signature , Seal & Date :

(Authorised Signatory)

BHARAT HEAVY ELECTRICALS LIMITED
SHIPPING REGISTRATION FORM
For Heavy Lifts Shipments

Format 3(c) : Work Experience**WORK EXPERIENCE (in the last 3 years period ending on the date of submission of Application) :**

(Use additional sheets if required)

Sl No	Full Address of Client and Officer in charge	Postal of and	Brief description of Work & Quantities	Work Order No. and date	Value of Contract in Rupees in Lakhs	Time Schedule in months	Actual date of completion
	(i)		(ii)	(iii)	(iv)	(v)	(vi)
1							
2							
3							
4							
5							

Signature , Seal & Date :**(Authorised Signatory)**

BHARAT HEAVY ELECTRICALS LIMITED
SHIPPING REGISTRATION
FORM For MTO Shipments

Format -3 (d) : Work Experience

WORK EXPERIENCE (in the last 3 years period ending on the date of submission of Application) :

(Use additional sheets if required)

Sl No	Full Address of Client and Officer in charge	Postal of and	Brief description of Work & Quantities	Work Order No. and date	Value of Contract in Rupees in Lakhs	Time Schedule in months	Actual date of completion
	(i)	(ii)	(iii)	(iv)	(v)	(vi)	
1							
2							
3							
4							
5							

Signature , Seal & Date :

(Authorised Signatory)

Annexure-I

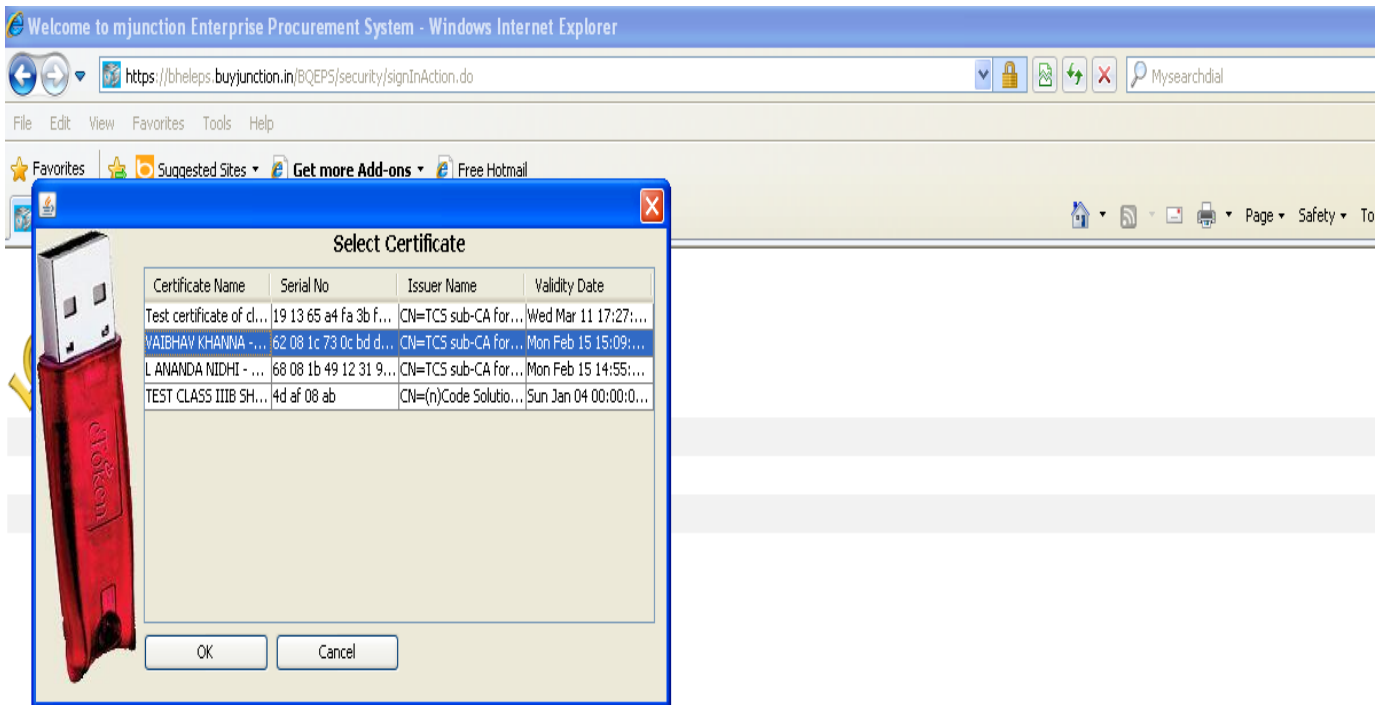

Powered by Mjunction-

The Enterprise Procurement System is a hosted electronic procurement application from mjunction. Please check the [minimum hardware and software requirement\(s\)](#) for using this application

[Disclaimer](#) | [Privacy Policy](#)

All rights reserved. © 2005-2014 mjunction Services Limited