



BHEL GOINDWAL

**SPECIAL TERMS AND CONDITIONS FOR
(Tender Enquiry No. 1516-021 Dated 11.05.2015 Due date 02.06.2015)
ITEM: O Rings and Sealing Rings**

Tender Enquiry No	1516-021
Enquiry date	11.05.2015
Last time and date of tender submission	15:00 Hrs 02.06.2015
Tender opening time and date	15:30 Hrs 02.06.2015
Quotation Parts	<u>Two-part</u>
Item Description	<u>O Rings and Sealing Rings</u>
Delivery schedule (In days)	<u>60</u>
Validity of offer (In days)	<u>60</u>
Documents required along with supply of material	
1. Test Certificate	<u>Required</u>
2. Compliance Certificate	<u>Required</u>

SPECIAL TERMS**S1. QUOTATION SUBMISSION**

Tenders in two part bids are invited from manufacturers for supply of O Rings and Sealing Rings. Sealed tenders in two parts; Part-I: Techno-commercial bid and Part-II: Price bid are hereby invited for supply of 'O Rings and Sealing Rings' as per tender enquiry. The relevant documents are attached with the Enquiry.

The two bids should be submitted in **separate sealed inner envelopes** duly mentioning the detail as follows:

Bid	Bid description	Superscribing on envelope	*** Should contain ***
Part I in First sealed envelope	Techno-Commercial Offer	Part-I (Techno-Commercial) bid against tender enquiry no:1516-021 dated 11.05.2015.	1. Acceptance of all terms and conditions of tender enquiry. (Preferred is submitting signed copy of terms and conditions; if nothing is mentioned for any term, it shall be summarily concluded that the same is acceptable and no representation whatsoever shall be entertained later on). 2. Un-priced bid as per format attached. All details, i.e. whether quoted for item, duties and taxes etc. should be filled.
Part II in Second sealed envelope	Price Bid	Part-II (Price) bid against tender enquiry No: 1516-021 dated 11.05.2015.	Price bid in the format attached. Anything other than prices mentioned in the price bid shall be considered invalid

Both/All the sealed envelopes should be put in outer sealed envelope superscribing all details i.e. Enquiry Number, Date, Supplier's Name and Address and Item.

S2. LOADING CRITERIA CUM COUNTER OFFER

1. Tender quantity shall be divided in the proportion 80:20 (80% for L1 and 20% for MSE's) in case the L1 vendor is not a MSE subject to following conditions:

I. In tender, participating Micro and Small Enterprises quoting price within price band of L1+15 per cent shall also be offered 20% quantity of tender quantity at L1 price in a situation where L1 price is from someone other than a Micro and Small Enterprise. In case of more than one such Micro and Small Enterprise, the supply shall be shared equally. If there are more than one MSE in the price band of L1+15% to whom the offer has been sent and some of them reject the offer then the remaining quantity shall be distributed equally to the MSEs accepting L1 prices.

II. 20% from the 20% quantity (i.e. 4% of the tender quantity) offered to the MSE's shall be reserved for MSE's owned by SC/STs. In event of failure of such Micro and Small Enterprises to



**SPECIAL TERMS AND CONDITIONS FOR
(Tender Enquiry No. 1516-021 Dated 11.05.2015 Due date 02.06.2015)
ITEM: O Rings and Sealing Rings**

participate in tender process or meet tender requirements and L1 price, 4 per cent quantity for Micro and Small Enterprises owned by SC/ST entrepreneurs shall be met from other Micro and Small Enterprises.

III. In case any MSE vendor does not accept the counter offer, the above mentioned 20% quantity shall be given to L1.

IV. If there is no MSE in the Price band of L1+15% then the 20% quantity shall be given to L1 vendor.

V. If other suppliers (other than L1) are not under MSE then 100% qty shall be given to L1 supplier.

2. In case if the L1 vendor is MSE then quantity shall be provided as 96 % for L1 and 4% tender quantity shall be offered to the MSEs owned by SC/ST's in the price band of L1+15%. In event of failure of such Micro and Small Enterprises to participate in tender process or meet tender requirements and L1 price, 4 per cent sub-target for procurement earmarked for Micro and Small Enterprises owned by SC/ST entrepreneurs shall be met from L1 vendor.

3. In case the L1 vendor is a MSE owned by a SC/ST then the 100 % quantity shall be loaded on L1 bidder.

In case of non- acceptance of counter offer by any vendor after above applicable provisions the whole quantity shall be given to L1 vendor.

This ratio can be altered in case of any failure on part of L1 regarding delivery commitment/quantity/quality of material.

All above mentioned preferences shall be given to MSEs and SC/STs only on the submission of documentary evidence.

BHEL will not give counter offer to highest bidder in any case.

If there are more than one L1 bidders, quality shall be equally divided, except MSE portion (if any).

S3. SCOPE OF SUPPLY

Material shall be supplied as per the applicable latest Technical Delivery Conditions (TDC)/ Material Standard requirements/BPS/Drawing and other requirement as given in the Purchase Order. National & International material Standards shall have to be arranged by vendors themselves. **Comparison and procurement shall be done for Individual item, i.e. O Rings and Sealing Rings where one bidder is found to L1, then for individual quantity PO will be released and bidder have to execute the order what so ever be the quantity and PO value.**

CHECKLIST AND SEQUENCE OF DOCUMENTS TO BE SUBMITTED IN TWO PARTS BIDS

S. No.	Document	Status
1	Envelope should contain (1) Techno-Commercial bid (2) Authorized dealer certificate if any sealed in separate envelope superscribing tender enquiry detail, due date of opening, sender address	Sealed envelope marked as Part-I "Techno-Commercial Bids" Yes, Sealed
2	Price Bid sealed in separate envelope superscribing tender enquiry detail, due date of opening, sender address	Sealed envelope marked as Part-II "Price Bid" Yes, sealed
3	All two sealed envelopes put in an outer envelope mentioning all details like Enquiry no., description, due date	Yes



General Contract Conditions (GCC)
of
MM Tenders

G1. INSTRUCTION TO BIDDER

Quotations shall be submitted before due date and time. Late offers are liable to be rejected, so please ensure to submit bid well within due date and time. Techno-commercial part will be opened on due date.

Based on evaluation of techno-commercial offers, Price bids of bidders who qualify from techno-commercial evaluation shall be opened. BHEL may decide to open the Price bid same day at 1700 hrs. If not opened on the same day, all qualifying bidders shall be notified for date of opening of Price bids by email/fax/post/courier.

Sealed Tenders can be dropped in the tender box labeled as 'Tender box for MM contracts'. This tender box is located at the entrance of Admin block BHEL Goindwal. Fax (01859-222061) / E-Mail (tendermm@bhelivp.in) offers received in time shall be considered only when such offers are complete in all respects.

In case of bulky tender please handover quotation to Sh Harpreet Rai/ DGM/Head-MM or Sh Tajinder Singh/AGM/HR,Civil,MM.

G2. INSTRUCTION TO BIDDER (In case of E-Procurement)

The bidder shall submit his response through bid submission to the tender on e-Procurement platform at <https://bheleps.buyjunction.in>

- The bidder would be required to register on the e-procurement market place <https://bheleps.buyjunction.in> and submit their bids online. **Sealed cover bids / e-Mails / FAX / Manual offer will NOT be accepted.**
- The bidder has to keep track of any changes by viewing the addendum / Corrigendum's issued by the Purchaser on time-to- time basis in the E-Procurement platform. The Company calling for tenders shall not be responsible for any claims/problems arising out of this.
- The user should complete all the processes and steps required for bid submission. The successful bid submission can be ascertained once acknowledgement is given by the system through bid submission number after completing all the processes and steps. BHEL and mjunction Services Ltd. will not be responsible for incomplete bid submission by users. Users may also note that the incomplete bids will not be saved by the system and are not available for the Purchaser for processing.

Before uploading scanned documents, the bidders should sign on all the statements, documents, certificates uploaded by him, owning responsibility for their correctness / authenticity. If nothing is mentioned it is assumed that all terms and conditions are acceptable. If supplier is mentioning his rates in units not asked by BHEL, BHEL has the right to reject/accept quotation.

Quotations shall be submitted before due date and time. Techno-commercial part will be opened on due date. BHEL may decide to open price bids of bidders who qualify from techno-commercial evaluation, on the same day at 1700 hrs. If not opened on the same day, all qualifying bidders shall be notified for date of opening of Price bids.

G3. PRICE BASIS

- a. CST, VAT & Excise duty + any cess on ED at the rates applicable shall be payable extra against ED Gate Pass valid for CENVAT benefit.
- b. Order of enquiry item sl. No. shall be maintained in the quotation.
- c. The rates quoted shall be firm and fixed. No price variation is proposed and allowed.
- d. Rates quoted should be F.O.R Goindwal basis. If bidder has quoted Ex Works, loading shall be done as per BHEL discretion for tender evaluation.

Variation in excise duty, sale tax/ vat or any other statutory levies during contractual delivery period shall be to BHEL's account

G4. VALIDITY OF OFFERS:



General Contract Conditions (GCC)
of
MM Tenders

The offers shall be kept open for acceptance 'for number of days mentioned in special terms and conditions' from the date of opening of the tender. In case of extension of tender opening date, the validity shall be suitably revised.

G5. SCOPE OF SUPPLY

Material shall be supplied as per the applicable latest Technical Delivery Conditions (TDC)/ Material Standard requirements/BPS/Drawing and other requirement as given in the Tender Enquiry. National & International material Standards shall have to be arranged by vendors themselves.

G6. REPLACEMENT OF REJECTION:

If the material is rejected due to defective workmanship during inspection or at the time of actual use, within the guarantee period (i.e. as per clause 12), the rejected material shall be replaced by the supplier. Corresponding quantity shall be treated as unsupplied against respective purchase order till replacement is received at BHEL. If the material is found defective and rejected during use for which payment has already been released the rejected quantity shall be supplied free of cost by the vendor within a month of intimation of the rejection by BHEL.

Lifting of rejected material is under Supplier's scope. BHEL will inform related invoice, qty etc to supplier. Supplier is expected to give the plan to lift and advance intimation when visiting to lift the material. Material should be lifted within one month from date of intimation. After one month BHEL will not be responsible for rejected material. BHEL may decide to send the rejected material on To Pay basis to supplier. Any leniency/ unresponsiveness/delay on part of supplier may lead to appropriate action by BHEL. Any request to postpone in written may be considered but replacement should not be linked with lifting of material.

G7. SUPPLIED MATERIAL ADJUSTMENT:

Item/s pending in previous PO has to be billed in previous PO only. Otherwise BHEL will be free to adjust the supplies in previous PO. Any implication of Excise, VAT etc will be on supplier's account. For this it is desirable to reconcile the pending PO statement every month/frequently. BHEL will give pending PO statement every month. This can also be viewed at Portal (<http://vis.bheltry.co.in/mm/index.jsp>).

G8. DELIVERY SCHEDULE:

Supplies shall be affected and completed as per schedule mentioned in special terms and conditions. **Further, BHEL may release delivery schedule from time to time based upon our requirement with mutual understanding.** Vendor shall be required to complete the order as per the BHEL schedule requested.

G9. ACCESS TO MANUFACTURING PREMISES:

While Purchase Orders placed on the vendor are under execution, authorized representatives of BHEL shall be allowed free access to the manufacturing facilities for the purpose of inspection or monitoring the progress of purchase orders. This access will also be extended to representatives of BHEL's customers accompanying the authorized representative/s of BHEL (which shall be intimated in advance), if our contractual requirements with our customers call for the same.

G10. TERMS OF PAYMENT:

- a. Due payment against supplies received shall be due after 30 days of receipt and acceptance of material and shall be paid within next 15 days period. In case of any deviation from standard payment term mentioned, BHEL at it's discretion may load on the item price at "Base rate of SBI (as applicable on the date of bid opening; Techno-commercial bid opening) + 6% shall be considered for loading for the period of relaxation sought by bidders.
- b. Documents to be submitted (if applicable)
 - i. Commercial invoice (in duplicate)
 - ii. Excise invoice (in duplicate) valid for claiming CENVAT credit



General Contract Conditions (GCC)
of
MM Tenders

- iii. Original VAT invoice valid for claiming input tax credit,
 - iv. Transporter copy along with material/consignment.
 - v. Material Test Certificates (MTC) and
 - vi. Compliance Certificate.
- c. Above documents should include your Registration numbers such as ECC no, PAN no, CST no, TIN/ VAT nos. etc.
- d. If excise claim document is not received within time for claiming excise benefit as per restriction in availment of CENVAT Credit within six months of date of Invoice (Amendments in Union Budget 2014), the implication of this will be paid by supplier.
- e. It is mandatory to mention proper material codes in the invoices and separate invoices to be raised for different POs.
- f. **BHEL releases payment through EFT mode ONLY. Necessary details may please be submitted by filling required format before release of payment.**

G11. INSPECTION:

- a. All required tests as called in referred material standard/BHEL/TDC/drawing etc shall be carried out by vendor at no extra cost. **BHEL may decide to inspect itself/arrange third party at vendors' works itself as and when necessary with prior intimation to the vendor.** No additional charges shall be claimed for such inspections.
- b. Third party inspection charges will be borne by BHEL. Moreover all required infrastructure (testing, tools etc) have to be arranged by supplier.
- c. **Vendor will give inspection call sufficiently in advance considering the delivery period stipulated in the purchase order.**
- d. Material Test Certificates (MTC), Inspection reports and Compliance/Guarantee Certificate are to be provided along with the supplies.
- e. Latest applicable revisions of standards/procedures to be referred. International/National standards are to be arranged by vendor.
- f. Any inspection carried out before supply by vendor/incoming stage at BHEL notwithstanding, if any defect/non-conformity is noted during processing, the same shall be attended/replaced by vendor at no extra cost.
- g. Necessary tooling including thread gauges etc have to be arranged by vendor. Only in exceptional cases, based on BHEL discretions item/nature, BHEL may consider request to provide gauges if available with BHEL. But in no case this shall be linked with delivery of material.

G12. PREFERENCES FOR MSE's:

Preferences as mentioned in "Public Procurement Policy for Micro and Small Enterprises (MSEs) Order, 2012" shall be given to Micro and Small enterprises.

Main points which are mentioned in the above order are as follows:

- 20% Procurement of the tender value shall be made from MSE (Micro, Small Enterprises) firms.
- 4% from the above mentioned 20% procurement quantity shall be procured from MSE's owned by SC /ST's. Failure to participate by any MSE owned by SC/ST's this 4% quantity shall be procured from other MSEs.
- EMD shall be exempted for MSE's. All these benefits are subject to production of all statutory documents
- In tender, participating Micro and Small Enterprises quoting price within price band of L1+15 per cent shall also be allowed to supply a portion of requirement by bringing down their price to L1 price in a situation where L1 price is from someone other than a Micro and Small Enterprise and such Micro and Small Enterprise shall be allowed to supply up to 20 per cent of total tendered value. In case of more



General Contract Conditions (GCC)
of
MM Tenders

than one such Micro and Small Enterprise, the supply shall be shared proportionately (to tendered quantity).

“MSE suppliers can avail the intended benefits only if they submit along with the offer, attested copies of either EM II certificate having deemed validity (five years from the date of issue of acknowledgement in EM II) or valid NSIC certificate or EM II certificate along with attested copy of a CA certificate (Format enclosed at Annexure -A where deemed validity of EM II certificate of five years has expired) applicable for the relevant financial year (latest audited). Date to be reckoned for determining the deemed validity will be the date of bid opening (Part 1 in case of two part bid). Non submission of such documents will lead to consideration of their bid at par with other bidders. No benefit shall be applicable for this enquiry if any deficiency in the above required documents is not submitted before price bid opening. If the tender is to be submitted through e-procurement portal, then the above required documents are to be uploaded on the portal. Documents should be notarized or attested by a Gazetted officer.”

G13. GUARANTEE/WARRANTEE:

Vendor shall give a guarantee of 18 months from the date of dispatch or 12 months from date of receipt, against manufacturing defects, whichever is earlier. In case of non-acceptance of this term bid will be rejected.

G14. PENALTY FOR LATE DELIVERY:

‘Time is the essence of the contract’. As such, delivery of goods specified in the Purchase Orders released under the scope of this contract shall be made within the time limit prescribed therein. Penalty for late delivery will be applicable @ 0.5% per week or part thereof subject to a maximum of 10.0 %.

If any vendor does not accept LD ½% of the supply for each week of delay subject to a maximum of 5%, their offer is likely to be rejected by BHEL and the price bid shall not be opened. Bidders accepting for 10% LD shall not be loaded on account of LD. However bidders who offer any other % LD [between 5% to 10%] shall be loaded @ % deviation from 10% and their accepted %e.g. If a bidder accepts for a max of 7% LD only, their offer would be loaded @ 3% (10 - 7 = 3).

BHEL reserves the right to receive or not receive the material after the due date of PO.

G15. RISK PURCHASE:

BHEL shall be entitled to terminate the contract/pending POs at any stage and to purchase elsewhere at the risk and cost of the vendor, either the whole of the goods or any part thereof which the supplier has failed to deliver or dispatch within the time stipulated as aforesaid. Vendor shall be liable for the losses, which BHEL may sustain by way of such risk purchase.

G16. SUB-CONTRACT:

The purchase order or any part thereof shall not be sub-contracted, assigned or otherwise transferred without previously obtaining the BHEL's consent in writing.

G17. FORCE MAJEURE:

If at any time during the continuance of the contract, the performance in which or in any part by either party of any obligations under the contract are prevented or delayed by reason of any war, hostilities, acts of public enemy, civil commotion, sabotage, fires, explosions, epidemics, quarantine restrictions, or acts of God (hereinafter referred to “an events” then provided the notice of happening of any such event is given by either party to the other within 21 days of the occurrence thereof, neither party shall by reason of such



General Contract Conditions (GCC)
of
MM Tenders

event be entitled to terminate the contract nor shall either party have any claim for damages against the other in respect of such non-performance and delay in performance and delivery under the contract shall be resumed as soon as practicable after such event has come to an end or ceased to exist. If the performance in whole or part of any obligation under the contract is prevented or delayed by reason of any such event, claims of extension of time shall be granted for periods considered reasonable by BHEL subject to prior notification by the vendor to BHEL of the particulars of the event and supply to BHEL, if required, of any supporting evidence. Any waiver of time in respect of partial installment shall not be deemed a waiver of time in respect of remaining deliveries.

G18. DISPUTES:

In the event of any dispute and/or difference arising between the Vendor and BHEL as to interpretation and/or execution of the contract and/or the respective rights and liabilities of the parties, such disputes and/or differences shall be referred to the sole arbitrator nominated by BHEL. The provisions of the Indian Arbitration Act and the rules there under shall apply to such arbitration. The award passed by the arbitrator shall be final and conclusively binding on all the parties.

G19. JURISDICTION:

The court of the place from where the purchase order is issued during the contractual period shall alone have jurisdiction to decide any dispute arising out of or in connection with the purchase order.

G20. CLARIFICATIONS

The correspondence exchanged against the tender from both tenderer and BHEL through email/e-procurement are considered as valid document legally though it is not signed. It is treated as valid confirmations made on behalf of the respective company and very much comes under the legal ambit of the business transaction and hence it is binding on both the parties to the business. Any transaction pertaining to the tender from both the parties of business done round the clock irrespective of the office or business hours of the companies, are valid legally and binding on both the parties. This applies to the extent only in such cases where deadline time for transaction is not specifically declared by either or both the parties to the business.

G21. LOI(Letter of Intent)

BHEL may issue LOI prior to the PO for any reason whatsoever. The LOI in such cases is to be treated as PO for all practical purposes and all the Terms & Conditions of the tender shall be applicable from the date of issue of LOI.

G22. WORDS AND FIGURES

- a. If, in the price structure quoted for the required goods/ services/ works, there is discrepancy between the unit price and the total price (which is obtained by multiplying the unit price by the quantity), the unit price shall prevail and the total price corrected accordingly, unless in the opinion of the purchaser there is an obvious misplacement of the decimal point in the unit price, in which case the total price as quoted shall govern and the unit price corrected accordingly.
- b. If there is an error in a total corresponding to the addition or subtraction of subtotals, the subtotals shall prevail and the total shall be corrected; and
- c. If there is a discrepancy between words and figures, the amount in words shall prevail, unless the amount expressed in words is related to an arithmetic error, in which case the amount in figures shall prevail subject of (a) and (b) above.
- d. If there is such discrepancy in an offer, the same shall be conveyed to the bidder with target date upto which the bidder has to send his acceptance on the above lines and if the bidder does not agree to the decision of the purchaser, the bid is liable to be ignored.

G23. GENERAL:



General Contract Conditions (GCC)
of
MM Tenders

- a) BHEL will not be bound by any power of attorney granted by the vendors or by changes in the composition of the firm made subsequent to the execution of the contract. They may, however, recognize such power of attorney and changes after obtaining proper legal advice, the cost of which will be chargeable to the vendor concerned.
- b) BHEL reserves the right to extend the due date of opening, which shall be informed. Validity of offer shall be deemed to be revised accordingly.
- c) BHEL reserves the right to accept or reject any part or whole of the tender of a bidder by assigning a valid reason thereof. BHEL reserves the right to cancel the tender without assigning any reason thereof and without any obligation before any commitment.
- d) If possible, please submit soft copy of price quotation [copied on a blank CD of standard make] put in the sealed offer.
- e) Acceptance of all terms and conditions, in the form of signed copy of T&C or confirmation separately written, shall be submitted along with quotation. If nothing is mentioned, it shall be concluded that terms and conditions are acceptable.
- f) BHEL may increase/decrease item/s based on BHEL requirement before price bid opening. Suitable price implication may be asked from suppliers.
- g) BHEL may drop item/items from tender at any stage of tender before placing PO. BHEL may also delete PO with consent with supplier within delivery date of PO.
- h) After releasing PO, it is assumed that supplier has accepted PO if we do not receive acknowledgement from supplier within 5 days of date of PO.
- i) Any term is special tender terms and conditions will supersede the GCC.
- j) If advance tax is applicable at Punjab border. Supplier has to deposit this advance tax by himself which will be reimbursed on submission of documentary proofs (Copy of entry tax receipt/online transfer details duly verified).
- k) BHEL reserves the right to negotiate with L1 bidder/s.

G24. BANNED FIRMS:

The offers of the bidders who are on the banned list as also the offer of the bidders, who engage in the services of the banned firms, shall be rejected. The list of banned firms is available on BHEL website www.bhel.com.

G25. DISCLAIMER CLAUSE: (Only for E procurement)

Neither the Organization (Bharat Heavy Electricals Ltd.) nor the service provider (mjunction Services Ltd.) is responsible for any failure of submission of bids due to failure of internet or other connectivity problems or reasons thereof.

G26. REVERSE AUCTION:

"BHEL reserves the right to go for Reverse Auction (RA) instead of opening the sealed envelope price bid, submitted by the bidder. This will be decided after techno-commercial evaluation. All bidders to give their acceptance for participation in RA. Non-acceptance to participate in RA may result in non-consideration of their bids, in case BHEL decides to go for RA.

In case BHEL decides to go for Reverse Auction, only those bidders who have given their acceptance to participate in RA will be allowed to participate in the Reverse Auction. Those bidders who have given their acceptance to participate in Reverse Auction will have to necessarily submit "online sealed bid" in the Reverse Auction. Non- submission of „online sealed bid" by the bidder will be considered as tampering of the tender process and will invite action by BHEL as per extant guidelines in vogue."



General Contract Conditions (GCC)
of
MM Tenders

Terms & Conditions of Reverse Auction

Against this enquiry for the subject item/ system with detailed scope of supply as per enquiry specifications, BHEL may resort to "REVERSE AUCTION PROCEDURE" i.e., ON LINE BIDDING (THROUGH A SERVICE PROVIDER). The philosophy followed for reverse auction shall be English Reverse (No ties).

- a. For the proposed reverse auction, technically and commercially acceptable bidders only shall be eligible to participate.
- b. Those bidders who have given their acceptance for Reverse Auction (quoted against this tender enquiry) will have to necessarily submit "online sealed bid" in the Reverse Auction. Non-submission of „online sealed bid" by the bidder for any of the eligible items for which techno-commercially qualified, will be considered as tampering of the tender process and will invite action by BHEL as per extant guidelines in vogue.
- c. BHEL will engage the services of a service provider who will provide all necessary training and assistance before commencement of on line bidding on internet.
- d. In case of reverse auction, BHEL will inform the bidders the details of Service Provider to enable them to contact & get trained.
- e. Business rules like event date, time, bid decrement, extension etc. also will be communicated through service provider for compliance.
- f. Bidders have to fax the Compliance form (annexure IV) before start of Reverse auction. Without this, the bidder will not be eligible to participate in the event.
- g. In line with the NIT terms, BHEL will provide the calculation sheet (e.g., EXCEL sheet) which will help to arrive at "Total Cost to BHEL" like Packing & forwarding charges, Taxes and Duties, Freight charges, Insurance, Service Tax for Services and loading factors (for non-compliance to BHEL standard Commercial terms & conditions) for each of the bidder to enable them to fill-in the price and keep it ready for keying in during the Auction.
- h. Reverse auction will be conducted on scheduled date & time.
- i. At the end of Reverse Auction event, the lowest bidder value will be known on auction portal.
- j. The lowest bidder has to fax/e-mail the duly signed and filled-in prescribed format for price breakup including that of line items, if required, (Annexure VII) as provided on case-to-case basis to Service provider within two working days of Auction without fail.
- k. In case BHEL decides not to go for Reverse Auction procedure for this tender enquiry, the Price bids and price impacts, if any, already submitted and available with BHEL shall be opened as per BHEL's standard practice.
- l. Bidders shall be required to read the "Terms and Conditions" section of the auctions site of Service provider, using the Login IDs and passwords given to them by the service provider before reverse auction event. Bidders should acquaint themselves of the "Business Rules of Reverse Auction", which will be communicated before the Reverse Auction.
- m. If the Bidder or any of his representatives are found to be involved in Price manipulation/ cartel formation of any kind, directly or indirectly by communicating with other bidders, action *as per extant BHEL guidelines*, shall be initiated by BHEL and the results of the RA scrapped/ aborted.
- n. The Bidder shall not divulge either his Bids or any other exclusive details of BHEL to any other party.
- o. **In case BHEL decides to go for reverse auction, the HI bidder (whose quote is highest in online sealed bid) may not be allowed to participate in further RA process.**

Certificate by Chartered Accountant on letter head

This is to Certify that M/S ,
(hereinafter referred to as 'company') having its registered office at
..... is registered under MSMED Act 2006, (Entrepreneur
Memorandum No (Part-11) dtd:.....,
Category:..... (Micro/Small)). (Copy enclosed).

Further verified from the Books of Accounts that the investment of the company as per the latest audited financial year as per MSMED Act 2006 is as follows:

1. **For Manufacturing Enterprises:** Investment in plant and machinery (i.e. original cost excluding land and building and the items specified by the Ministry of Small Scale Industries vide its notification No.S.0.1722(E) dated October 5, 2006 :
Rs.....Lacs
2. **For Service Enterprises:** Investment in equipment (original cost excluding land and building and furniture, fittings and other items not directly related to the service rendered or as may be notified under the MSMED Act, 2006:
Rs.....Lacs

(Strike off whichever is not applicable)

The above investment of Rs.....Lacs is within permissible limit of Rs.....Lacs forMicro / Small (Strike off which is not applicable) Category under MSMED Act 2006.

Or

The company has been graduated from its original category {Micro/ Small} (Strike off which is not applicable) and the date of graduation of such enterprise from its original category is (dd/mm/yyyy) which is within the period of 3 years from the date of graduation of such enterprise from its original category as notified vide S.O. No.3322(E) dated 01.11.2013 published in the gazette notification dated 04.11.2013 by Ministry of MSME.

Date:
(Signature)

Name-

Membership number-
Seal of Chartered Accountant

BHARAT HEAVY ELECTRICALS LIMITED**IVP, GOINDWAL SAHIB****UNPRICE BID ANNEXURE****Annexure to Enquiry No. 1516-021 Dated 11.05.2015 Due Date of submitting quotations 02.06.2015****Item O Rings and Sealing Rings**

S.No	Code	Drawing No.	DESCRIPTION	UNIT	Qty reqd.	Quoted Yes/No
1	964652630000	3V324509715/00	O RING-3245	NO	20	
2	964653770000	4V510790153/02	SEALING RING-5107	NO	20	
3	964653640000	4V324526842/00	SEALING RING-RUB (750-C500/C90)	NO	25	
4	964561650000	4V320006575/02	SEALING RING-RUB(450&500-C500)	NO	10	
5	964652140000	3V320424522/01	SEALING RING-GRA (700-C500/C900)	NO	20	
6	964652120000	3V320024522/01	SEALING RING-GRA(450&500-C500)	NO	20	
7	964652240000	4V324526688/00	SEALING RING-GRAFOIL-3245	NO	70	

Excise Duty rate (mention in % if applicable, mention as NIL if not applicable)	<i>Pl. clearly mention</i>
Cess on ED rate (mention in % if applicable)	Extra@ <i>Pl. clearly mention</i>
CST (%)	Extra@ <i>Pl. clearly mention</i>
VAT (%)	Extra@ <i>Pl. clearly mention</i>
Validity of offers (As per BHEL terms 60 days validity is required)	<i>Pl. clearly mention</i>
Delivery terms (FOR Goindwal Sahib)	<i>Pl. clearly mention</i>
MSE Firm (YES/NO)	<i>Pl. clearly mention</i>

Please note that nothing will be considered other than prices in the price bid.

Authorised signatory with seal

BHARAT HEAVY ELECTRICALS LIMITED**IVP, GOINDWAL SAHIB****PRICE BID ANNEXURE**

Annexure to Enquiry No. 1516-021 Dated 11.05.2015 Due Date of submitting quotations 02.06.2015

Item O Rings and Sealing Rings

S.No	Code	Drawing No.	DESCRIPTION	UNIT	Qty reqd.	Unit price, Rs	
						In Figures	In Numbers
1	964652630000	3V324509715/00	O RING-3245	NO	20		
2	964653770000	4V510790153/02	SEALING RING-5107	NO	20		
3	964653640000	4V324526842/00	SEALING RING-RUB (750-C500/C90)	NO	25		
4	964561650000	4V320006575/02	SEALING RING-RUB(450&500-C500)	NO	10		
5	964652140000	3V320424522/01	SEALING RING-GRA (700-C500/C900)	NO	20		
6	964652120000	3V320024522/01	SEALING RING-GRA(450&500-C500)	NO	20		
7	964652240000	4V324526688/00	SEALING RING-GRAFOIL-3245	NO	70		

Taxes and other conditions will be as mentioned in Unprice Bids.

Authorised signatory with seal

3-V-0000-Λ-ζ
DRAWING NO. 09715

12.5 / 3.2

SL.NO.	DRAWING NO.	MATL. SPEC.	COMPONENT CODE	DIMENSIONS			WEIGHT IN Kgs.
				∅D	∅d	W	
01	3-V-3200-09715/02	BUNA-N	96 452 489 0000	441.30	430.66 ^{±1.143}	5.330 ^{±0.127}	0.046
02	3-V-3202-09715/02	BUNA-N	96 452 430 0000	698.25	684.28 ^{±1.52}	6.985 ^{±0.152}	0.125
03	3-V-3204-09715/02	BUNA-N	96 456 166 0000	647.45	633.48 ^{±1.52}	6.985 ^{±0.152}	0.116
04	3-V-3207-09715/02	BUNA-N	96 456 188 0000	391.03	380.40 ^{±0.80}	5.330 ^{±0.127}	0.041
05	3-V-3208-09715/01	BUNA-N	96 456 320 0000	495.43	481.46 ^{±1.14}	6.985 ^{±0.152}	0.088
06	3-V-3245-09715	BUNA-N	96 465 263 0000	715.70	701.73 ^{±1.52}	6.985 ^{±0.152}	0.116
07	3-V-3319-09715	BUNA-N	96 465 402 0000	730.25	716.28 ^{±1.52}	6.985 ^{±0.152}	0.125

NOTES

01. THE 'O' RING SHALL WITHSTAND A SERVICE PRESSURE OF 200 Kg/SQ.CM.
02. HARDNESS AS PER LATEST APPLICABLE QUALITY PROCEDURE.
03. 'O' RING SHALL COMPLY WITH THE REQUIREMENTS OF LATEST APPLICABLE QUALITY PROCEDURE.
04. PACKING OF 'O' RING SHALL BE AS PER LATEST APPLICABLE QUALITY PROCEDURE.

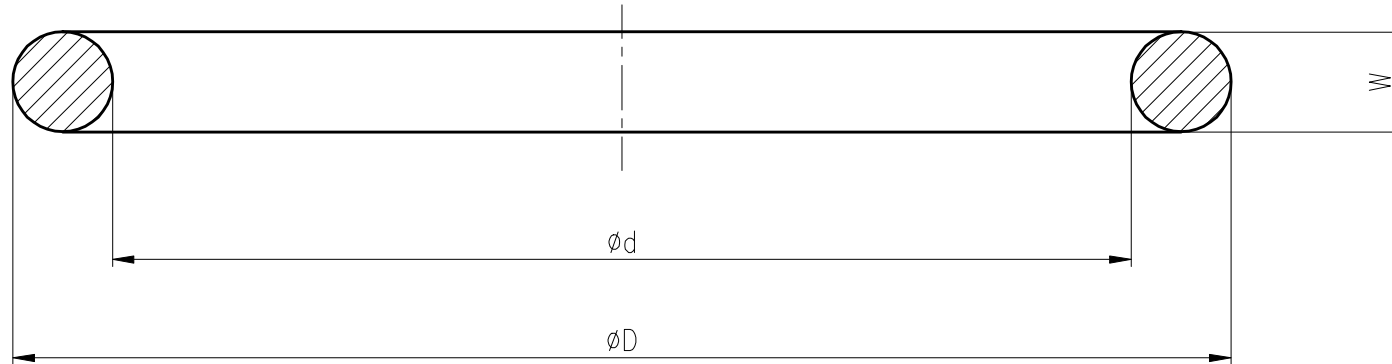

REV 08	DATE 19.01.11	ALTERED CHD & APPD M.SRINIVASAN	REV 07	DATE 21.04.07	ALTERED CHD & APPD P.BOOMINATHAN
--------	---------------	---------------------------------	--------	---------------	----------------------------------

SL.NO. 07 INCLUDED.

SL.NO. 06 INCLUDED.

CAUTION: The information on this document is the property of BHARAT HEAVY ELECTRICALS LTD. It must not be used directly or indirectly in any way detrimental to the interest of the company.

NO OFF	DESCRIPTION	MATL CODE	MATL SPECN	HEAT TREATMENT	SCRAP SORT	NET WT (kg)	GROSS WT (kg)	DRAWING No	ITEM No
-	-	-	-	-	-	-	-	-	-
TYPE OF PRODUCT OR NAME OF CUSTOMER/PROJECT									
		BHARAT HEAVY ELECTRICALS LTD., UNIT: HIGH PRESSURE BOILER PLANT. TIRUCHIRAPALLI-620014.			DRN	M.SRINIVASAN	SIGN	DATE 28/4/2009	NO.OF VAR.
365-121					CHD	P.BOOMINATHAN		28/4/2009	
					APPD	M.RAJAKUMAR		28/4/2009	
DEPT VL	SCALE	WEIGHT (KG).	REFERENCE INFORMATION			NO. OF ITEMS			
CODE 320	NTS	REF. TABLE	CAD : C309715						
TITLE		CARD CODE	DRAWING NO.		REV				
'O' RING		U 01	3-V-0000-09715		08				

FOR TOLERANCES OF UNTOLERANCED DIMENSIONS

ALL DIMENSIONS ARE IN MILLIMETRES.
DURING MANUFACTURE REFER RELEVANT QCP/QP

REV	DATE	ALTERED	M.SRINIVASAN
03	26.11.10	CHD & APPD	S.S.K & M.R.K
COMP. CODE CHANGED			
96	465	377	0000 WAS 93 100 226 0000
96	465	378	0000 WAS 93 100 224 0000
96	465	379	0000 WAS 93 102 162 0000

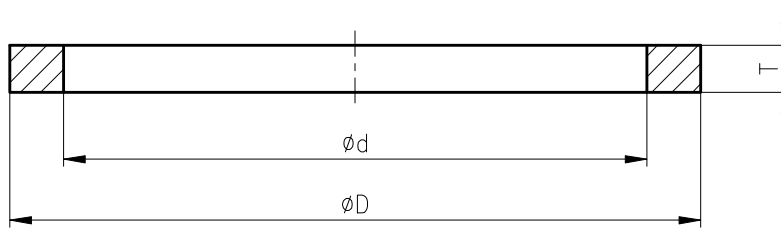

SL. No.	DRAWING No.	COMPONENT CODE	MATL. SPECN.	ϕD	ϕd	T	WEIGHT IN KGS
01	4-V-5107-90153/02	96 465 377 0000	IS 1972 (COPPER) CERTIFY	65	56	1.8	0.059
02	4-V-5130-90153/01	96 465 378 0000		52	45	1.8	0.034
03	4-V-5131-90153/01	96 465 379 0000		60	52	1.8	0.057

NOTE:

SURFACE FINISH SHALL BE 3.2 MICRONS OR BETTER.

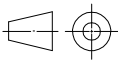
-	-	-	-	-	-	-	-	-	-	
NO OFF	DESCRIPTION	MATL CODE	MATL SPECN	HEAT TREATMENT	SCRAP SORT	NET WT (kg)	GROSS WT (kg)	DRAWING No	ITEM No	
 BHARAT HEAVY ELECTRICALS LTD., UNIT: HIGH PRESSURE BOILER PLANT. TIRUCHIRAPALLI 620014. 365-122					DRN	NAME		SIGN	DATE	NO. OF VAR
					CHD	N.D.PAL			14.02.86	
					APPD	S.KUMAR			19.08.87	
DEPT VL	/		SCALE	WEIGHT (KG).	REFERENCE INFORMATIONS				NO. OF ITEMS	
CODE 320			NTS	REF. TABLE	CAD: F490153					
TITLE					CARD CODE	DRAWING NO.			REV	
SEALING RING (COPPER)					U 01	4-V-0000-90153			03	

CAUTION: The information on this document is the property of BHARAT HEAVY ELECTRICALS LTD. It must not be used directly or indirectly in any way detrimental to the interest of the company.

CAUTION: The information on this document is the property of BHARAT HEAVY ELECTRICALS LTD. It must not be used directly or indirectly in any way detrimental to the interest of the company.

FOR TOLERANCES OF UNTOLERANCED DIMENSIONS DURING MANUFACTURE REFER RELEVANT QCP/QP

ALL DIMENSIONS ARE IN MILLIMETRES.

REV	DATE	ALTERED
		CHD & APPD

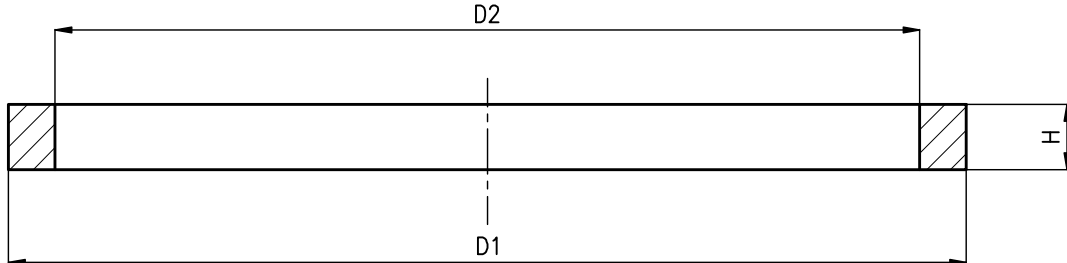

NOTES:

1. MATERIAL: NITRILE (NBR)
2. HARDNESS: 90 ±5 DURO
3. TOLERANCE: UNLESS OTHERWISE SPECIFIED ±0.3 MM
5. SURFACE FINISH: $\sqrt{\text{RMAF3}}$
6. SEALING RING SHALL COMPLY WITH THE REQUIREMENTS OF APPLICABLE QUALITY PROCEDURE.
6. PACKING SHALL BE DONE AS PER APPLICABLE QUALITY PROCEDURE.

02	SEALING RING	-	840	782	31	4.0	-	4.V.3245.26842	-
								96 465 364 0000	
01	SEALING RING	-	720	650	44	6.4	-	4.V.3318.26842	-
								96 465 369 0000	
SL. NO.	DESCRIPTION	MATL CODE	D1	D2	H	NET WT (kg)	GROSS WT (kg)	DRAWING No	ITEM No
								COMPONENT CODE	

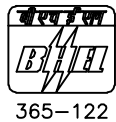

BHARAT HEAVY ELECTRICALS LTD.,
 UNIT: HIGH PRESSURE BOILER PLANT.
 TIRUCHIRAPALLI 620014.

DRN	NAME	SIGN	DATE	NO. OF VAR
CHD	GANESH		19.03.10	
APPD	M RAJAKUMAR		19.03.10	
	M RAJAKUMAR		19.03.10	

DEPT VL		SCALE	WEIGHT (KG).	REFERENCE INFORMATION	NO. OF ITEMS
CODE					

TITLE	CARD CODE	DRAWING NO.	REV
SEALING RING (RUBBER)	U 01	4-V-0000-26842	00

REV. DATE	ALTERED: R. Mohan	REV. DATE	ALTD.: R. Mohan
01 15.5.93	CHECKED: <i>kgb</i>	02 28.2.96	CHD. & APPD: <i>kgb</i>
1. TDC No. 15 INCLUDED FOR HARDNESS REFERENCE.		IN NOTES, 5 & 6, QUALITY REFERENCES REMOVED.	
2. TDC No. 5:131 REV.01 WAS TDC No. 5:134.		D.C.M. FS:0446	

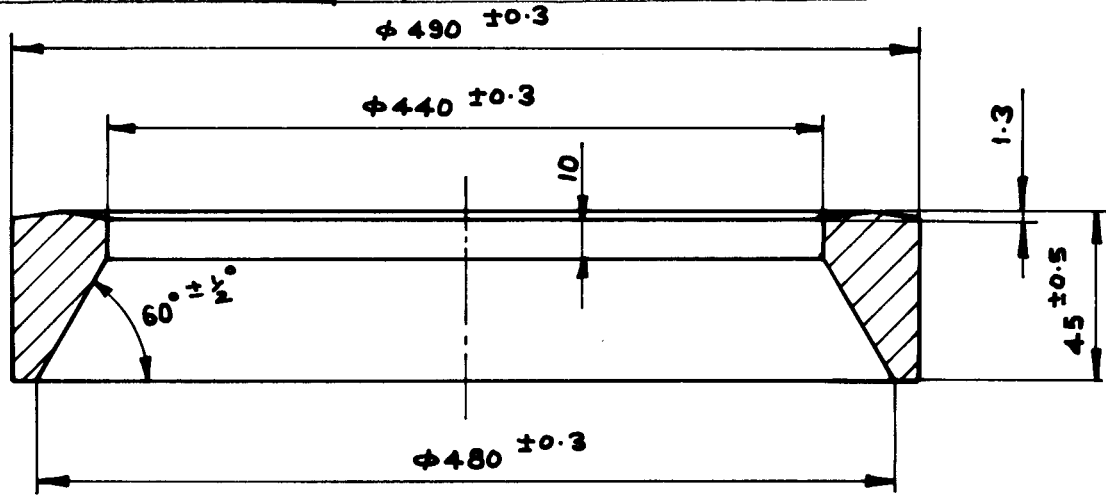

NOTES:

1. MATERIAL : NITRILE (NBR)
2. HARDNESS : 90 ± 5 DURO.
3. TOLERANCE : UNLESS OTHERWISE SPECIFIED ± 0.3 mm.
4. SURFACE FINISH : $\sqrt{\text{RMAF 3}}$
5. SEALING RING SHALL COMPLY WITH THE REQUIREMENTS OF APPLICABLE TDC.
6. PACKING SHALL BE DONE AS PER APPLICABLE TDC.



- SEALING RING		96456165	NITRILE (NBR)	-	-	1.95	-	-	-	
NO. OF PIECES	DESCRIPTION	MATL. CODE	FINAL MATERIAL	INITIAL MATERIAL	SCRAP SORT	NET Wt (kg)	GROSS Wt (kg)	DRAWING NO.	ITEM NO.	
REMARKS				TOTAL NET Wt (kg)						
SCALE	DRAWN	<i>kgb</i>	TRANS. COPY NO.	ALTERATIONS		DATE	SIGNATURE	ALTERATION INDEX		
NTS	CHECKED									
	APPROVED									
	STDS. OFFICER									
	DATE	7.8.90								
TYPE		GROUP		OLD DRG.			NEW DRG.			
TITLE		SEALING RING (RUBBER)		DRAWING NO. 4-V-3200-06575						
33-116				TP-DG-4-V-3200-06575						

DRAWING NO. 3-V-0000-24522/01

SL. No.	DRAWING NO.	COMP.CODE	DIMENSIONS				NET Wt.(kg)
			∅D	∅D1	H	H1	
01	3-V-3200-24522/1	96 465 212 0000	490	440	48.0	10.0	2.30
02	3-V-3202-24522/1	96 465 213 0000	770	730	40.0	10.0	2.60
03	3-V-3204-24522/1	96 465 214 0000	720	680	40.0	15.0	2.70
04	3-V-3208-24522/1	96 465 215 0000	564	524	46.0	15.0	2.20

TECHNICAL REQUIREMENTS:

- GASKET DENSITY (WITH WIRE MESH): $2.2 \pm 0.09 \text{ gm/cm}^3$
GASKET DENSITY (WITHOUT WIRE MESH): $1.65 \pm 0.09 \text{ gm/cm}^3$
- LEACHABLE CHLORIDE CONTENT NOT TO EXCEED 20PPM
- GRAPHOIL GASKET TO BE PROVIDED WITH INCONEL MULTILAYERED WIRE MESH WITH WIRE DIA. OF 0.15mm & WITH A MESH SIZE OF 355x100 MICRONS AS PER IS:1568
- ASH CONTENT CONSISTING OF TRACE ELEMENTS IN OXIDE FORM SHALL NOT EXCEED 2% MAX.
- PERCENTAGE LOSS AT 600°C: 10 MAX.
- PERCENTAGE OF WATER SOLUABLE: 0.1 MAX.
- TEST CERTIFICATES TO BE PRODUCED FOR DIMENSIONS AND POINTS 1,2,3,4,5 & 6 AS MENTIONED ABOVE.
- GASKETS ARE TO BE DESPATCTED IN HARDBOARD BASKETS. TOP AND BOTTOM SIDES OF GASKETS ARE TO BE PROTECTED BY PLYWOOD.

ITEM No.	MATERIAL
01	GRAPHOIL
02	INCONEL

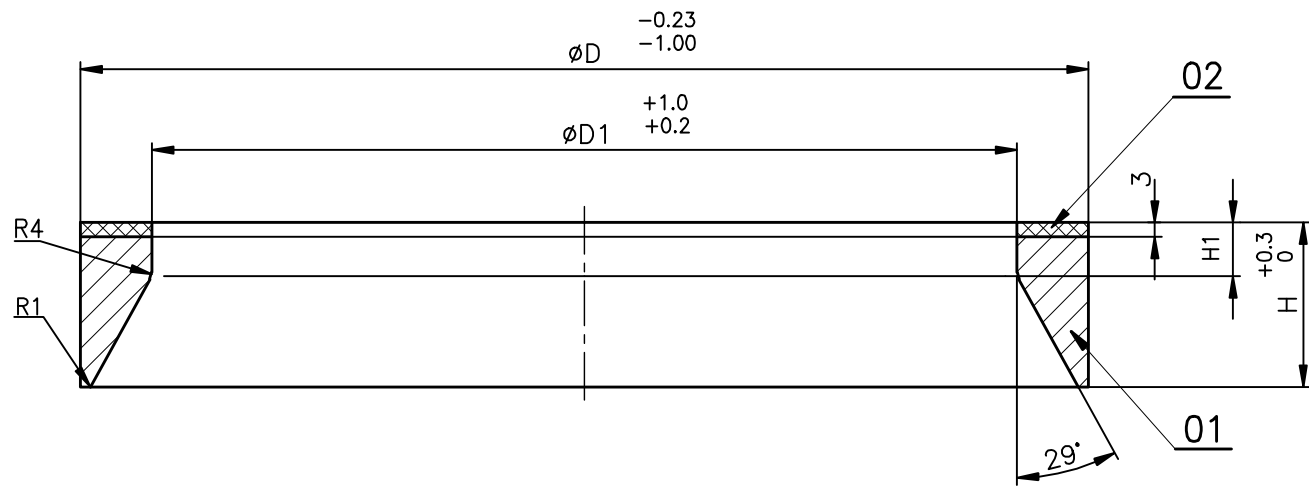

NO OFF	DESCRIPTION	MATL CODE	MATL SPECN	HEAT TREATMENT	SCRAP SORT	NET WT (kg)	GROSS WT (kg)	DRAWING No	ITEM No
01	SEALING RING	-	GRAFOIL (PREFORMED)	-	-	-	-	-	014

CAUTION: The information on this document is the property of BHARAT HEAVY ELECTRICALS LTD. It must not be used directly or indirectly in any way detrimental to the interest of the company.

REV	DATE	ALTERED	GANESH
01	08.07.11	CHD & APPD	M.RAJAKUMAR

TOLERANCE ON ∅D AND ∅D1 CORRECTED.
DCP: 801193

TYPE OF PRODUCT OR NAME OF CUSTOMER/PROJECT

BHARAT HEAVY ELECTRICALS LTD.,
UNIT: HIGH PRESSURE BOILER PLANT.
TIRUCHIRAPALLI-620014.

DRN	NAME	SIGN	DATE	NO.OF VAR.
CHD	P.BOOMINATHAN		02.01.07	
APPD	M.RAJAKUMAR		02.01.07	

DEPT	VL	SCALE	WEIGHT (KG).	REFERENCE INFORMATIONS	NO. OF ITEMS
365-121		NTS	REFER TABLE	CAD : F324522	

TITLE: **SEALING RING**
(PRE FORMED GRAFOIL)

CARD CODE	DRAWING NO.	REV
U 01	3-V-0000-24522	01

FOR TOLERANCES OF UNTOLERANCED DIMENSIONS

ALL DIMENSIONS ARE IN MILLIMETRES.
DURING MANUFACTURE REFER RELEVANT QCP/QP

REV	DATE	ALTERED
		CHD & APPD

ø840-d13	-1.720
	-0.320
ø782-D13	+1.540
	+0.290

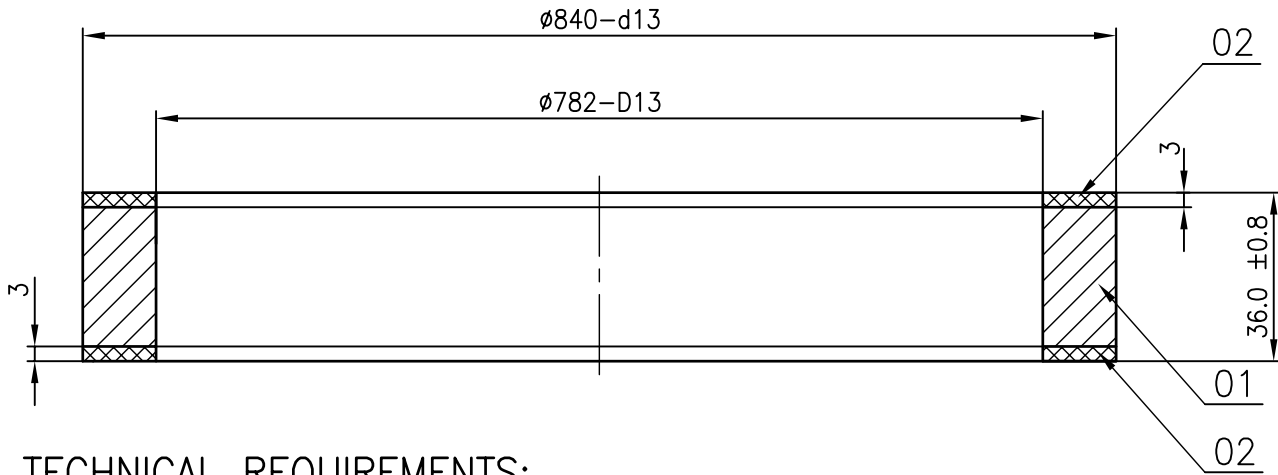

TECHNICAL REQUIREMENTS:

- GASKET DENSITY (WITH WIRE MESH): $2.2 \pm 0.09 \text{ gm/cm}^3$
GASKET DENSITY (WITHOUT WIRE MESH): $1.65 \pm 0.09 \text{ gm/cm}^3$
- LEACHABLE CHLORIDE CONTENT NOT TO EXCEED 20PPM
- GRAPHOIL GASKET TO BE PROVIDED WITH INCONEL MULTILAYERED WIRE MESH WITH WIRE DIA. OF 0.15mm & WITH A MESH SIZE OF 355x100 MICRONS AS PER IS:1568
- ASH CONTENT CONSISTING OF TRACE ELEMENTS IN OXIDE FORM SHALL NOT EXCEED 2% MAX.
- PERCENTAGE LOSS AT 600°C: 10 MAX.
- PERCENTAGE OF WATER SOLUABLE: 0.1 MAX.
- TEST CERTIFICATES TO BE PRODUCED FOR DIMENSIONS AND POINTS 1,2,3,4,5 & 6 AS MENTIONED ABOVE.
- GASKETS ARE TO BE DESPATCTED IN HARDBOARD BASKETS. TOP AND BOTTOM SIDES OF GASKETS ARE TO BE PROTECTED BY PLYWOOD.

ITEM No.	MATERIAL
01	GRAPHOIL
02	INCONEL

-	-	-	-	-	-	-	-	-	-
NO OFF	DESCRIPTION	MATL CODE	MATL SPECN	HEAT TREATMENT	SCRAP SORT	NET WT (kg)	GROSS WT (kg)	DRAWING No	ITEM No
	 BHARAT HEAVY ELECTRICALS LTD., UNIT: HIGH PRESSURE BOILER PLANT. TIRUCHIRAPALLI 620014. 365-122								
		DRN	M.SRINIVASAN	SIGN	DATE	NO.OF VAR			
		CHD	P.BOOMINATHAN		07.03.07				
	APPD	M.RAJAKUMAR		07.03.07					
DEPT VL	SCALE	WEIGHT (KG).	REFERENCE INFORMATIONS			NO. OF ITEMS			
CODE 320	NTS	4.7	COMPONENT CODE: 96 465 224 0000 CAD : F426688						
TITLE	CARD CODE	DRAWING NO.	REV						
SEALING RING (PRE FORMED GRAFOIL)	U 01	4-V-3245-26688							

CAUTION: The information on this document is the property of BHARAT HEAVY ELECTRICALS LTD. It must not be used directly or indirectly in any way detrimental to the interest of the company.