

By Courier/Regd. Post/Speed Post

 TENDER ENQUIRY (Supplier's Copy)	Enquiry no. & Date	Due date for Quotation
To, M/s Limited Tender Enquiry 15E0081 dated 17.10.15 due on 31.10.15	15E0081	31.10.2015
	Bharat Heavy Electricals Ltd. (A Govt. of India Under Taking) Rudrapur - 263153 Distt. Udham Singh Nagar (Uttarakhand) India Phone no.- 05944-241400/242326 Fax no. 05944-243605 e-mail: shilanand@bhel.in manohar@bhel.in	

Sl.No.	Description	Unit	Req. Qty.	Delivery Schedule
	1. ANNUAL FRAME WORK AGREEMENT FOR PARTING, NOTCHING, WIDTH REDUCTION & PUNCHING OF AL SPLICE PLATES on Job Work Basis			
	A) 10 THICK AL SPLICE PLATE	Nos.	30,000	Within 01 month from the date of receipt of Raw material or as per individual PO.
	B) 12.7 THICK AL APLICE PLATE	Nos.	30,000	
	MAJOR TERMS of this tender is as per annexure-1 enclosed.			
	PRICE BID of this tender is as per annexure-2 enclosed.			
	LD CLAUSE & RISK PURCHASE is applicable in this tender.			

Dear Sir,

Please submit your lowest quotation, subject to our terms and conditions written overleaf for the above mentioned items so as to reach us on or before the due date by 2.00 P.M.

Enquiry No. & Due Date should be superscribed on the envelope containing the quotation

FOR BHARAT HEAVY ELECTRICALS LTD.
(SIGN. & NAME)



SHYAM BIHARI JAISWAL
ENGINEER-MM

एम्स बी० जयसवाल S.B. Jaiswal
अभि (सामग्री प्रबंधन) Engg.(Mat. Mang.)
बी.एच.ई.एल.-रुद्रपुर BHEL-Rudrapur
उत्तराखण्ड-263153 Uttarakhand-263153

TERMS AND CONDITIONS

- 1- **SUBMISSION OF TENDER.** Quotation must be enclosed in a sealed cover, duly superscribed & addressed as
Due on...31.10.2015..... Enq. No...15E0081 dated 17.10.2015.....
TO,
THE MANAGER (MM)
BHARAT HEAVY ELECTRICALS LTD.
COMPONENT FABRICATION PLANT
RUDRAPUR, DISTT. UDHAM SINGH NAGAR (UTTARAKHAND) - 263153
TEL :05944-242326
- 1- The quotation must be posted with due date allowance for postal delay. Alternatively the tender duly sealed and superscribed may be deposited in the tender box placed in the office of the undersigned.
ANY TENDER NOT SUBMITTED IN THIS MANNER IS LIKELY TO BE IGNORED.
- 2- **OPENING :** All tender must reach this office/deposited in the tender box before 2 P.M. The tender will be opened on the due date at 3 P.M. in the Office of the undersigned in the persence of tenderer who may like to be present.
LATE & DELAYED TENDER WILL BE REJECTED
- 3- Prices should be quoted for delivery on F.O.R. basis or Ex-Godown basis. Ex-Godown rates must include packing and forwarding charges if applicable extra. Please indicate percentage. The prices should be as per DGS & D rate contract if any held currently by the tenderer.
A copy of rate contract, should be enclosed. If there is no rate contract. lowest price applicable to DGS & D and other Government should be quoted and a certificate to this effect must be incorporated in the quotation.
The prices quoted must be exclusive of sales tax, excise duty etc. The rates at which these taxes are applicable must be seperately mentioned. If not mentioned, it will be presumed that prices quoted are inclusive of these charges and no other charges will be entertained later on.
- 4- **DELIVERY :** The supplier must mention the delivery period clearly. If the delivery is not completed within the prescribed time specified in the order, supplier shall be liable to unconditional penalty of 1/2% per week subject to 10% max.
For material not supplied in time and/or confirming to specifications, the Purchaser shall have the descretion to resort to purchase from elsewhere on the risk and cost of the supplier without any notice.
- 5- **PENALTY :** Orders placed against this enquiry will be subject to imposition of penalty/liquidated damages, risk purchases, cancellation, arbitration as per the terms of purchase order in case of dealy in effecting supply or other default as mentioned in clause 4.
- 6- **TERNS OF PAYMENT :** Our standard payment terms are "100% after receipt, subject to acceptance at our end in 45 days.
- 7- **SPECIFICATION :** The good supplied must conform to required specifications. For the standard products, the trade mark etc. must be stated in the offer. Complete illustrative technical literature/Catalouge/drawing should be attached with the offer, falling which, same may be ignored. The prices must be quoted only in the units mentioned, Original T.C. from the manufacturer Govt. approved. Test house will have to be produced. The goods/equipment shall have to be guaranteed against all defects for a period of 12 months from the date of acceptance/ and at their risk.
- 8- **SAMPLE :** Whenever demanded/neccessary, parties may submit samples before the tender opening or alongwith the quotation, The samples should be properly tagged indicating the supplier's name, enquiry No. and due date, against which the supplier's name is to be considered. Rejected samples must be replaced within 15 days of our intimation, failling which the same will be destroyed.
- 9- **TESTIMONIALS :** Income tax clearance certificates and other testimonial from bank or other authorities may be called by us wherever neccessary.
- 10- **QUANTITIES :** All the quantities in the enquiry may not be ordered, Supplier should be prepared to accept orders for reduced quantities without any extra charges.
- 11- **VALIDITY :** All quotation should be valid for acceptance for 3 months from the date of opening.
- 12- Bharat Heavy Electricals Ltd., Rudrapur Distt. Udhm Singh Nagar reserves the right to reject any or all tenders without assigning any reason there of.

QUOTATIONS NOT IN ACCORDANCE WITH THE ABOVE INSTRUCTIONS AND CONDITIONS MAY BE DISQUALIFIED

एस० बी० जायसवाल S.B. Jaiswal
अभि. (मानवी प्रबंधन) Engg.(Mat.Mang.)
बी.एच.ई.एल.-रुद्रपुर BHEL Rudrapur
उत्तराखण्ड-263153 Uttarakhand-263153

Annexure-1 (MAJOR TERMS) to Tender Enquiry for AL Splice Plate:
Tender Enquiry: 15E0081 Due on: 31.10.15

The following points are proposed to be incorporated in the enquiry.

- Rates are to be quoted for entering into annual frame work agreement for 1 year duration. Rates quoted should therefore be firm & valid for 1 year.
- Rates have to be quoted FOR BHEL Rudrapur basis only. (To and Fro charges shall be in the scope of subcontractor) with 100% payment after receipt of material within 45 days subject to acceptance. Any deviation in payment terms will be loaded @ (SBI PLR at the time of payment loading +6) % annual interest for comparing standing.
- Validity of the quotation must be 3 months from the date of quotation.
- Delivery of the material within 1 month from the date of receipt of Raw Material by subcontractor or as per the individual PO.
- 15 days' notice period shall be given for inviting offers.
- Offers shall be submitted in double bid system i.e. in two separate envelopes super scribed as (I) Technical bid containing technical offer along with Commercial Term and conditions + un-priced copy of the price bid only (II) Price bid containing only price of the items.

BHEL reserves the following rights:

- I. To finalize the tender with one or more than one bidders limited to 03 bidders.

DISTRIBUTION OF TENDER QUANTITY (%)			
Slab	L-1	L-2	L-3
03 bidders	50	30	20
02 bidders	60	40	
1 bidder	100		

II. Systematic counter offering shall follows to finalize the tender.

III. To accept / reject any / all tenders or part thereof without assigning any reason thereof.

IV. To terminate the F/A by giving a notice of 15 days if the performance of the party is not found to be satisfactory.

- Vendor to confirm the major terms & conditions and submit the signed & stamped copy of the same. Sample drawings are enclosed.
- Inspection shall be done at vendor's work by BHEL/Customer/Third party inspection agency.
- Late offers shall not be considered even if posted by Speed / Regd. Post before due date.
- For terms & conditions other than mentioned here, the bidders should go through the terms & conditions mentioned on the reverse of Enquiry format before submitting their offers.
- Required Raw Material of Al. Flat (10x100x4500, 12.7x127x4500 & 12.7x100x4500) shall be provided by BHEL Rudrapur.
- Burning Allowance will be applicable 1% of the drawing weight. Scrap shall be returned to BHEL.
- All AL SPLICE PLATES should be returned to BHEL in complete degeared form & free from burrs.
- All AL SPLICE PLATES should be properly identifiable with Project Name, PO NO & PO SL. NO., BOM NO, DRG NO & It NO as per individual POs & drawing requirements.
- Dimension Report / Inspection Report must be provided by vendor with each consignment.

एस० बी० जायसवाल S.B. Jaiswal
अंम. (सामग्री प्रबंधन) Engg.(Mat. Mng.)
बी.एस.ई.एल.-रुद्रपुर BHEL Rudrapur
उत्तराखण्ड-263153 Uttarakhand-263153

Bidder's Sign & Seal:

Annexure-2 (PRICE BID) to Tender Enquiry for AL Splice Plate:

Tender Enquiry:15E0081 Due on: 31.10.15

Slab-1-Aluminium Splice Plate-10 thick

Nature of Work (A)	Operating Sections (B)	Qty. (Unit cut) (C)	Landed Rate (Rs./Unit Cut) (D)	Total Cost in Rs. (E)=(C) x (D)
Parting	10x100	30000	Quote Here	
Width Reduction	10tk	8000	75% of Parting Unit Rate	
Punching	10tk (Hole Ø14/Ø18 / 14x24 Slot)	150000	110% of Parting Unit Rate	
			Grand Sub Total for Slab-1 (Rs.)=	

Slab-2-Aluminium Splice Plate-12.7 thick

Nature of Work (A)	Operating Sections (B)	Qty. (Unit cut) (C)	Landed Rate (Rs./Unit Cut) (D)	Total Cost in Rs. (E)=(C) x (D)
Parting	12.7x127	30000	Quote Here	
Width Reduction	12.7tk	8000	75% of Parting Unit Rate	
Punching	12.7tk (Hole Ø14/Ø18 / 14x24 Slot)	150000	110% of Parting Unit Rate	
			Grand Sub Total for Slab-2 (Rs.)=	

NOTE:-

1. Please make your quote for Parting only.
2. WIDTH REDUCTION rate shall be 75% of the parting unit rate for this tender.
3. PUNCHING rate shall be 110% of the parting unit rate for this tender.
4. This shall be binding upon the bidders for this tender.
5. If any bidder quotes differently against Note 2&3, BHEL will decide the same as per tender terms and evaluate.
6. Evaluation shall be done on overall rate basis for 10 thick & 12.7 thick slabs separately.

एस० बी० जायसवाल S.B. Jaiswal
अभि. (सामग्री प्रबंधन) Engg.(Mat. Mng.)
बी.एच.ई.एल. -रुद्रपुर BHEL-Rudrapur
उत्तराखण्ड-263153 Uttarakhand-263153

Bidder's Sign & Seal:

DRAWING NO. 35415103259

FIRST ANGLE PROJECTION

ALL DIMENSIONS IN MILLIMETER

THE INFORMATION ON THIS DRAWING IS THE PROPERTY OF BHARAT HEAVY ELECTRICALS LIMITED. IT MUST NOT BE LOANED, REPRODUCED OR COPIED IN ANY MANNER WITHOUT THE WRITTEN PERMISSION OF THE COMPANY.

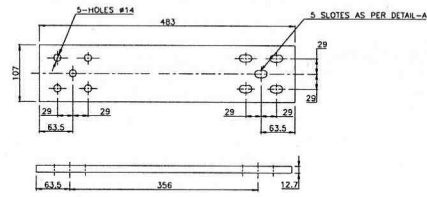

001

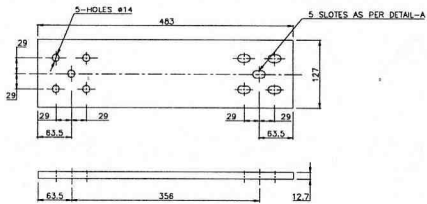

002

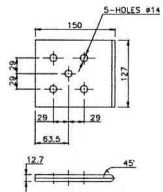

003

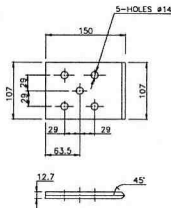

004

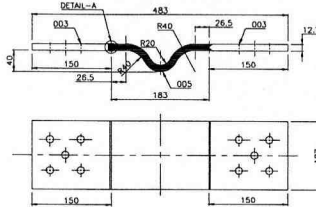

WT-2.300KG
VAR-00

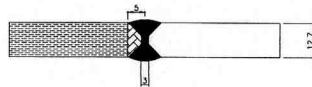

DETAIL-A

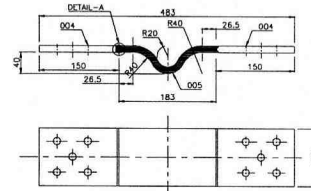

1.957KG
VAR-01

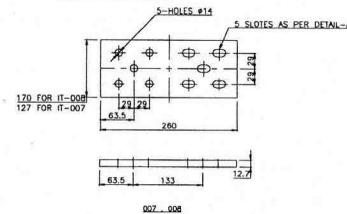

000-008

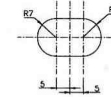

DETAIL-A

SAMPLE DRAWING

VAR01	VAR00	REMARKS	ITEM NO.	DESCRIPTION	DRAWING NO.	IT.NO. VAR.	MATL.CODE MATL.SPCN.	WT. QTY.
			008	12.7THKx107x260 LG AL.FLAT			AA-12329	1.140 001
			007	12.7THKx127x260 LG AL.FLAT			AA-12329	1.140 001
032			006	0.4THKx107x242 LG AL.STRIP(32 NOS)			AA-12330	0.028 001
	032		005	0.4THKx127x242 LG AL.STRIP(32 NOS)			AA-12330	0.033 001
002			004	12.7THKx107x150 LG AL.FLAT			AA-12329	0.528 001
	002		003	12.7THKx127x150 LG AL.FLAT			AA-12329	0.632 001
			002	12.7THKx127x483 LG AL.FLAT			AA-12329	2.042 001
			001	12.7THKx107x483 LG AL.FLAT			AA-12329	1.720 001

ADDITIONAL INFORMATION				TYPE OF PRODUCT				
STATUS OF DRAWING				6.6KV,3000Amps S.P. BUSDUCT 2x500MW MARWA				
BHARAT HEAVY ELECTRICALS LIMITED RUDRAPUR				DRN.	S.BASU	21.04.11	NO. OF VAR.	
				CKD.	S.BASU	21.04.11		
				APPD.	R.K.LAL	21.04.11		
DEPTT. ENGG	UNTOL.DIM.GR. C/M/F	SCALE N.T.S.	WEIGHT-KG 00.	REF.TO ASSY.DRG.	IT.NO.	NO.OF ITEM		
TITLE				DRAWING NO.				
FLEXIBLE & SPLICE PLATE				41531010621				
				SHEET NO.- 01		NO.OF SHEETS- 01		SIZE- A3

S.B. Jaiswal
 अभि. (सामग्री प्रबंधन) Enngg (Mat. Mgmt.)
 बी.एच.ई.एल.-रुद्रपुर BHEL-Rudrapur
 ई-मेल: 263153@Uttarakhand-263153

REV.	DATE	ALTERD	REV.	DATE	ALTERD
		CHEKED			CHEKED

DRAWING NO. 32001416001
FIRST ANGLE PROJECTION
ALL DIMENSIONS IN MILLIMETER
THE DIMENSIONS IN THIS DRAWING IS THE PROPERTY OF BHARAT HEAVY ELECTRICALS LIMITED. NO PART THEREOF SHALL BE REPRODUCED OR TRANSMITTED IN ANY FORM OR BY ANY MEANS, ELECTRONIC OR MECHANICAL, WITHOUT PERMISSION IN WRITING FROM THE COMPANY.
COPYRIGHT & CONFIDENTIAL

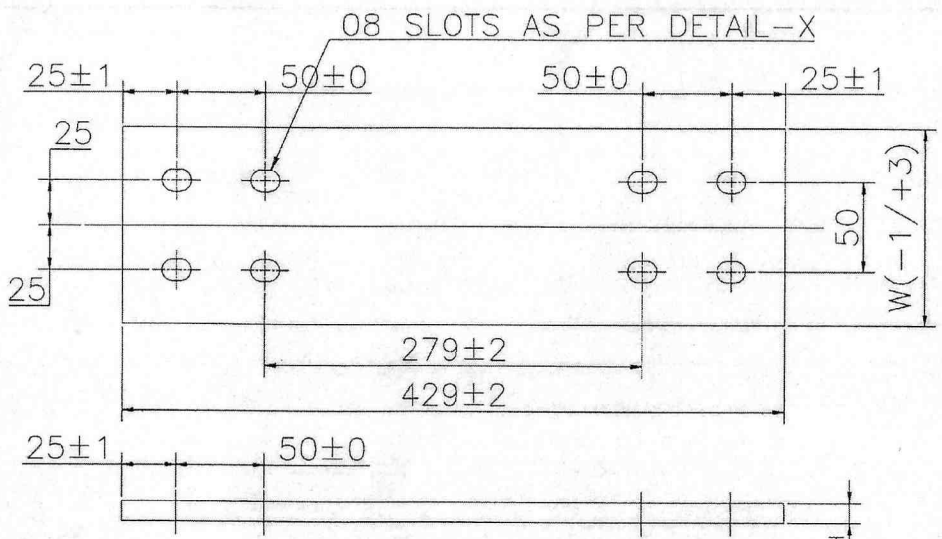

ITEM NO. 001 TO 005

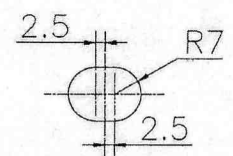

DETAIL -X

SAMPLE DRAWING

ITEM NO.	W	T
001	80	10
002	100	10
003	100	16
004	100	12.7
005	127	12.7

- NOTE :**
1. ALL DIMENSION IN MM.
 2. ALL BURS TO BE REMOVED AFTER SLOTTING.
 3. SURFACES TO BE FLAT & FREE FROM BLEMISHES.
 4. USE OF PROPER TEMPLATE (min. 10mm THICK) IS MUST FOR MAKING SLOT.
 5. TOLERANCES ONLY APPLICABLE AS MENTIONED.

Singh

VAR	REMARKS	ITEM NO.	DESCRIPTION	DRAWING NO.	IT.NO. VAR.	MATL.CODE	WT.	QTY.
--		005	12.7TKx127x429 LG AL.ALLOY FLAT			AL. ALLOY GRADE: 19501	1.807	
--		004	12.7TKx100x429 LG AL.ALLOY FLAT			AL. ALLOY GRADE: 19501	1.409	
--		003	16TKx100x429 LG AL.ALLOY FLAT			AL. ALLOY GRADE: 19501	1.776	
--		002	10TKx100x429 LG AL.ALLOY FLAT			AL. ALLOY GRADE: 19501	1.110	
--		001	10TKx80x429 LG AL.ALLOY FLAT			AL. ALLOY GRADE: 19501	0.878	

CUSTOMER GENERAL				PROJECT/PRODUCT SPBD																		
BHARAT HEAVY ELECTRICALS LIMITED RUDRAPUR				<table border="1"> <tr> <th>DRN.</th> <th>NAME</th> <th>SIGN.</th> <th>DATE</th> <th>NO. OF VAR.</th> </tr> <tr> <td>CKD.</td> <td>RUPESH</td> <td></td> <td>17/01/2014</td> <td></td> </tr> <tr> <td>APPD.</td> <td>R.K. LAL</td> <td></td> <td>17/01/2014</td> <td></td> </tr> </table>				DRN.	NAME	SIGN.	DATE	NO. OF VAR.	CKD.	RUPESH		17/01/2014		APPD.	R.K. LAL		17/01/2014	
DRN.	NAME	SIGN.	DATE	NO. OF VAR.																		
CKD.	RUPESH		17/01/2014																			
APPD.	R.K. LAL		17/01/2014																			
DEPTT. BDE	UNTOI.DIM.GR. C/M/F	SCALE	WEIGHT-KG	REF.TO ASSY.DRG.	IT.NO.	NO. OF ITEM																
TITLE AL. SPLICE PLATE FOR SPBD				DRAWING NO. 32001416001		REV. 00																
SHEET NO.- 01		NO.OF SHEETS- 01		SIZE- A3																		

REV.	DATE	ALTERD CHECKED	REV.	DATE	ALTERD CHECKED	REV.	DATE	ALTERD CHECKED
		<i>S.B. Jaiswal</i>						

263153 Ultra
 Engg. (Mat. Man)
 BHEL
 263153 Ultra

DRAWING NO. 31001416035
 FIRST ANGLE PROJECTION
 ALL DIMENSIONS IN MILLIMETER
 IN THE INTEREST OF THE COMPANY, THE INFORMATION ON THIS DRAWING IS TO BE KEPT CONFIDENTIAL AND NOT TO BE DISCLOSED TO ANY OTHER PARTY WITHOUT THE WRITTEN PERMISSION OF THE COMPANY.
 COPYRIGHT & CONFIDENTIAL

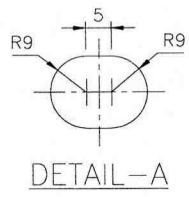
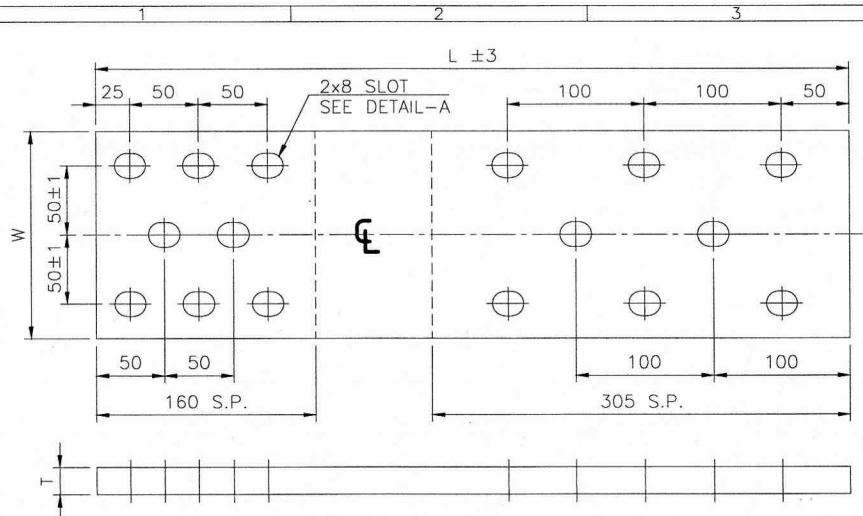

NOTE :

1. ALL DIMENSION IN MM.
2. ALL BURS TO BE REMOVED AFTER SLOTTING.
3. SURFACES TO BE FLAT & FREE FROM BLEMISHES.
4. USE OF PROPER TEMPLATE (min. 10mm THICK) IS MUST FOR MAKING SLOT.
5. TOLERANCES ONLY APPLICABLE AS MENTIONED.

ITEM-001 TO 012

SAMPLE DRAWING

REFERENCE TABLE

ITEM NO.	L	W	T	S.P. AREA (IN SQCM)	ITEM NO.	L	W	T	S.P. AREA (IN SQCM)
001	700	150	12.7	1576.21	007	700	150	20	1743.73
002	750	150	12.7	1576.21	008	750	150	20	1743.73
003	800	150	12.7	1576.21	009	800	150	20	1743.73
004	700	150	16	1651.53	010	700	150	25	1858.46
005	750	150	16	1651.53	011	750	150	25	1858.46
006	800	150	16	1651.53	012	800	150	25	1858.46

ITEM NO.	DESCRIPTION	GRADE	WT.					
012	25TKx150x800 LG AL. ALLOY FLAT	19501	7.72					
011	25TKx150x750 LG AL. ALLOY FLAT	19501	7.22					
010	25TKx150x700 LG AL. ALLOY FLAT	19501	6.72					
009	20TKx150x800 LG AL. ALLOY FLAT	19501	6.18					
008	20TKx150x750 LG AL. ALLOY FLAT	19501	5.77					
007	20TKx150x700 LG AL. ALLOY FLAT	19501	5.36					
006	16TKx150x800 LG AL. ALLOY FLAT	19501	4.94					
005	16TKx150x750 LG AL. ALLOY FLAT	19501	4.62					
004	16TKx150x700 LG AL. ALLOY FLAT	19501	4.30					
003	12.7TKx150x800 LG AL. ALLOY FLAT	19501	3.87					
002	12.7TKx150x750 LG AL. ALLOY FLAT	19501	3.61					
001	12.7TKx150x700 LG AL. ALLOY FLAT	19501	3.36					
VAR	REMARKS	ITEM NO.	DESCRIPTION	DRAWING NO.	IT.NO. VAR.	MATL.CODE	WT. QTY.	U/O

CUSTOMER		PROJECT/PRODUCT					
GENERAL		IPBD					
BHARAT HEAVY ELECTRICALS LIMITED RUDRAPUR	DRN.	NAME	SIGN.	DATE	NO. OF VAR.		
	CKD.	SANJAY		17/02/2014			
	APPD.	RUPESH					
DEPTT.	UNTOL. DIM. GR.	SCALE		WEIGHT-KG	REF. TO ASSY. DRG.	IT. NO.	NO. OF ITEM
BDE	C/M/F						
TITLE		DRAWING NO.		REV.			
AL. SPLICE PLATE FOR IPBD		31001416035		00			
SHEET NO.- 01		NO. OF SHEETS- 01		SIZE- A3			

REV.	DATE	ALTERD	CHEKED	REV.	DATE	ALTERD	CHEKED

3.B. Jaiswal
 Enng. (Mat. Mang.)
 BHEL-Rudrapur
 201503 Utkarshand-201503