



BHARAT HEAVY ELECTRICALS LIMITED

POWER PLANT PIPING UNIT

THIRUMAYAM- 622 507

CONTRACTS DEPARTMENT

Phone : 04333279551

E.mail : ilango@bheltry.co.in

Website : www.bhel.com

Tender No:PPPU:WC:14:030

Tender Notice

Dt. 19.11.2014

To,

Dear Sirs,

Sub: Open Tender inviting Technical & Price Bid for the "Construction of Classroom at Neduvasal Primary School, Pudukkottai District, Tamilnadu." – reg.

Please submit your competitive bid for the following scope of work as per the conditions given in the WORK/RATE SCHEDULE enclosed along with the tender.

| | |
|----------------------------------------------------------|-----------------------------------------------------------------------------------------------------------------------------------------------------------------------------------------------------------------|
| Scope of work: | Construction of Classroom at Neduvasal Primary School, Pudukkottai District, Tamilnadu. |
| Duration of Contract: | Three months |
| Last Date / Time for receipt of tender: | 14.00 hrs on 05.12.2014 |
| Date / Time for opening of Technical Bid: | 14.30 hrs on 05.12.2014 |
| Date/Time of Reverse Auction / Price Bid Opening: | The Bidders who are technically qualified will be called for Reverse Auction / Price Bid Opening. The Date / Time of reverse auction / Price Bid Opening will be intimated to the Qualified Bidders separately. |
| EMD | ₹ 40,000/- to be submitted in the form of DD only in favour of "BHEL – Thirumayam". |

SPECIAL INSTRUCTIONS:

This Tender is subject to General terms & conditions, which is enclosed.

- The Technical Bid along with all Terms & Conditions shall be duly signed and stamped in all pages and placed in a cover duly superscripting as "TECHNICAL BID". Bids submitted with incomplete and incorrect technical details will be liable for rejection.
- RATE shall be furnished in the enclosed "PRICE BID", duly signed and sealed and placed in a separate cover duly superscripting as "PRICE BID".
- EMD should be submitted in a separate cover duly superscripting as "EMD".
- Totally there will be 3 Separate covers. One cover for Technical Bid, one cover for Price Bid and another cover for EMD. All the above 3 covers shall be placed in a common sealed cover and shall be submitted before the said due date as given above superscripting the tender no. & date and Due Date.

Place
Date

Signature of the Bidder
(NAME & ADDRESS WITH SEAL)



BHARAT HEAVY ELECTRICALS LIMITED

POWER PLANT PIPING UNIT

THIRUMAYAM- 622 507

CONTRACTS DEPARTMENT

Phone : 04333279551

E.mail : ilango@bheltry.co.in

Website : www.bhel.com

Tender No:PPPU:WC:14:030

Tender Notice

Dt. 19.11.2014

- Tenderers should submit their bids before the said due date as given above in a sealed cover superscripting the Tender number, Tender date & Due Date and the tender will be opened in the presence of tenderers with due authorization.
- This tender is subject to the following:
- TECHNICAL BID _____ 3
 - GENERAL DETAILS ABOUT VENDOR _____ 3
 - PRE-QUALIFICATION CRITERIA (PQC) _____ 4
 - WORK SPECIFIC TERMS AND CONDITIONS _____ 11
 - COMMERCIAL TERMS AND CONDITIONS _____ 24
 - CONDITIONS RELATED TO THE WELFARE OF LABOUR _____ 29
 - GENERAL TERMS & CONDITIONS OF CONTRACT _____ 32
 - TERMS & CONDITIONS RELATED TO SAFETY _____ 42
 - GENERAL AND SPECIAL SPECIFICATIONS _____ 84
- PRICE BID _____ 156

Any deviation to the terms & conditions and schedules of this tender will lead to total rejection of the bid submitted.

- At the time of opening of Tender, the representatives should produce the authorization obtained from the authorized signatory of the tenderer specifying the purpose. Also the specimen signature of the representative should be authorized.
- BELATED and incomplete bids will become liable for rejection.

In case you are not in a position to submit the bid, please send mail / letter suitably specifying the reasons thereof.

Thanking you,
For Bharat Heavy Electricals Ltd.

Sr.Manager / Contracts
Bay-5, East End Block
Power Plant Piping Unit,
BHEL, Thirumayam - 622 507.

Note:- The Tender shall be sent to the above address. It may be noted that the Contracts department is at a walking distance of 10 minutes from PPPU Main Entry gate. The time of submission of bids needs to be planned accordingly.

Place
Date

Signature of the Bidder
(NAME & ADDRESS WITH SEAL)

| | | |
|-----------------------------------------------------------------------------------|----------------------------------------------------------------------------------------------------------------------------------------|-------------------------------------------------------------------------|
|  | BHARAT HEAVY ELECTRICALS LIMITED POWER PLANT PIPING UNIT THIRUMAYAM- 622 507 CONTRACTS DEPARTMENT | |
| | Phone : 04333279551 | E.mail : ilango@bheltry.co.in |

Tender No:PPPU:WC:14:030

Tender Notice

Dt. 19.11.2014

TECHNICAL BID GENERAL DETAILS ABOUT VENDOR

| NAME OF SERVICE PROVIDER | | |
|--------------------------|---------------------------------------------------------------------------------------------|-------------------|
| Sl. No. | Details required | Bidder's response |
| 1 | Head Office Name & Address with Phone No., Email & Fax No. | |
| 2 | Local Office Address with Contact person, Phone No., Mobile No., email ID, Fax No. (If any) | |
| 3 | Name of contact Person with Phone No., Mobile No. & email ID. | |

Declaration:

- (i) I/We (including all partners) certify that I/We have read the Terms and conditions and shall abide by them.
- (ii) I/We certify that the information given above is true to the best of our knowledge. I/We also understand that if any of the information is found wrong, I/We am/are liable to be debarred.
- (iii) I/We certify that I/We will not get myself / ourselves registered as contractor(s) in BHEL under more than one name.

Place
Date

Signature of the Bidder
(NAME & ADDRESS WITH SEAL)



BHARAT HEAVY ELECTRICALS LIMITED

POWER PLANT PIPING UNIT

THIRUMAYAM- 622 507

CONTRACTS DEPARTMENT

Phone : 04333279551

E.mail : ilango@bheltry.co.in

Website : www.bhel.com

Tender No:PPPU:WC:14:030

Tender Notice

Dt. 19.11.2014

PRE-QUALIFICATION CRITERIA (PQC)

| S.NO | ELIGIBILITY CRITERIA | BIDDER'S RESPONSE | | |
|------|-------------------------------------------------------------------------------------------------------------------------------------------------------------------------------------------------------------------------------------------------------------------------------------------------------------------|-------------------------------------------------------------------------------------------------------------------------------------------------------------------------------------------------------------------|------------------|------------------|
| *01 | EMD | DD No. _____ Date _____ Drawn from _____ (Bank) for Rs. _____ / (Rupees _____ only) Or One time EMD of ₹2 lakhs remitted at BHEL Thirumayam only. CR ref: _____ (in the form of DD only). | | |
| *02 | Income Tax PAN No. Private Ownership - PAN card on owner Name Limited Company - PAN card on company Name Partnership Firm - PAN card on Firm Name | _____ COPY OF PAN CARD SHOULD BE ATTACHED | | |
| *03 | Service Tax Regn. No. (Proof to be Attached) | Regn. No : Proof attached / Proof not attached | | |
| 04 | Company Status (Private / Public / Proprietor / Registered) (Proof to be attached) | Company status : Proof attached / proof not attached | | |
| *05 | Income Tax assessment order or acknowledgement of Income Tax Return for 3 financial years (Proof to be Attached). | 2010 - 11 | 2011 - 12 | 2012 - 13 |
| | | Attached | Attached | Attached |
| | | Not Attached | Not Attached | Not Attached |
| *06 | Audited Financial Statements including Balance Sheet, P&L statement for 2012- 13, 2011-12, 2010-11 to be submitted. | Attached | | Not Attached |
| *07 | Average annual financial turnover should not be less than ₹4 lakhs in last three years. | Attached | | Not Attached |
| *08 | During the last 7 years, the bidder should have completed 1. Three Civil Construction works each not less than Rs. 5 Lakhs, or 2. Two Civil Construction works each not less than Rs. 6 Lakhs, or 3. One Civil Construction work not less than Rs. 10 Lakhs Bidder to provide Performance | Attached | | Not Attached |

Place
Date

Signature of the Bidder
(NAME & ADDRESS WITH SEAL)



BHARAT HEAVY ELECTRICALS LIMITED

POWER PLANT PIPING UNIT

THIRUMAYAM- 622 507

CONTRACTS DEPARTMENT

Phone : 04333279551

E.mail : ilango@bheltry.co.in

Website : www.bhel.com

Tender No:PPPU:WC:14:030

Tender Notice

Dt. 19.11.2014

| S.NO | ELIGIBILITY CRITERIA | BIDDER'S RESPONSE | |
|------|-----------------------------------------------------------------------------------------------------------------------------------------|-------------------|--------------|
| | Certificate for having executed & completed the above mentioned works. | | |
| 09 | Experienced Staff availability of minimum 1 No. Graduate / Diploma Engineer to be ensured during execution. | Accepted | Not Accepted |
| *10 | Production of PF and ESI / Group Insurance Registrations and complying to the rules on these as per the ESI & PF Acts on award of work. | Accepted | Not Accepted |
| 11 | Acceptance to participate in Reverse Auction | Accepted | Not Accepted |

*Point Nos: 1, 2, 3, 5, 6, 7, 8 and 10 are mandatory and all relevant details and photocopies of certificates are to be furnished in the Technical Bid without which bids will not be considered for further evaluation.

Place
Date

Signature of the Bidder
(NAME & ADDRESS WITH SEAL)



BHARAT HEAVY ELECTRICALS LIMITED

POWER PLANT PIPING UNIT

THIRUMAYAM- 622 507

CONTRACTS DEPARTMENT

Phone : 04333279551

E.mail : ilango@bheltry.co.in

Website : www.bhel.com

Tender No:PPPU:WC:14:030

Tender Notice

Dt. 19.11.2014

For Vendors whose taxable services have not exceeded Rs. 9 Lakhs & Service Tax is not applicable to them.

(FORMAT IS TO BE TYPED ON COMPANY'S LETTER HEAD ONLY)

To,

Date – ___/___/2014

Senior Manager
Contracts / PPPU
BHEL, Thirumayam

REF: Tender No. <Tender reference> Dt. <date> for "<Name of work>".

DECLARATION

I, _____, Proprietor/Managing Partner/Managing Director/CMD of M/s _____ whose registered address is _____, hereby declare that the aggregate value of the taxable services provided during the financial year 2013-14 has not exceeded Rs. 9 Lakhs. Therefore, I/We have not registered with Superintendent of Central Excise as per Section 66B of finance act 1994 read with Notification No 26/2005-ST dated 07.06.2005.

I/We also certify that our aggregate value of taxable services provided from 01.04.2014 till date has not exceeded the above threshold limit.

I/We also certify that in future during the running period of the contract if the aggregate value of the taxable services exceeds the threshold limit as per the above mentioned notification, we will register and submit the copy of certificate of registration-ST-2.

Authorized Signatory with address

* Person providing taxable services in excess of rupees Nine Lakhs per annum (but less than Rupees Ten Lakhs) will have to register with Superintendent of Central Excise under Service Tax Provisions [Notification No. 26/2005-ST, dated 7-6-2005], though they will be eligible for exemption if turnover is less than Rupees Ten Lakhs per annum.

Place
Date

Signature of the Bidder
(NAME & ADDRESS WITH SEAL)

**BHARAT HEAVY ELECTRICALS LIMITED**

POWER PLANT PIPING UNIT

THIRUMAYAM- 622 507

CONTRACTS DEPARTMENT

Phone : 04333279551

E.mail : ilango@bheltry.co.inWebsite : www.bhel.com

Tender No:PPPU:WC:14:030

Tender Notice

Dt. 19.11.2014

ANNEXURE -A**DETAILS OF PLANTS AND EQUIPMENTS OWNED / AVAILABLE WITH VENDOR**

| Sl. No. | Name of Equipments | Nos. | Capacity or Type | Age | Remarks |
|---------|----------------------------------------------|------|------------------|-----|---------|
| | Earth moving equipments | | | | |
| 1. | Excavator (Various sizes) | | | | |
| | Equipments for hoisting & lifting | | | | |
| 1 | Mobile crane | | | | |
| 2. | Tower crane | | | | |
| 3. | Builder's hoist | | | | |
| | Equipments for concrete works | | | | |
| 1. | Concrete batching plant | | | | |
| 2. | Concrete pump | | | | |
| 3. | Concrete transit mixer | | | | |
| 4. | Concrete mixer (diesel) | | | | |
| 5. | Concrete mixer (electrical) | | | | |
| 6. | Concrete vibrator (electrical) | | | | |
| 7. | Concrete vibrator (petrol) | | | | |
| 8. | Table vibrator (elect./petrol) | | | | |
| | Equipments for building works | | | | |
| 1. | Block making machine | | | | |
| 2. | Bar bending machine | | | | |
| 3. | Bar cutting machine | | | | |
| 4. | Wood thickness planer | | | | |
| 5. | Drilling machine | | | | |
| 6. | Circular saw machine | | | | |
| 7. | Welding generators | | | | |
| 8. | Welding transformers | | | | |
| 9. | Cube testing machine | | | | |
| 10. | Steel shuttering | | | | |
| 11. | Steel scaffolding | | | | |
| 12. | Grinding/polishing machine | | | | |
| | Equipments for road works | | | | |
| 1. | Road roller | | | | |
| 2. | Bitumen paver finisher | | | | |
| 3. | Hot mix plant | | | | |
| 4. | Spreaders | | | | |
| 5. | Earth rammers | | | | |
| 6. | Vibratory road roller | | | | |
| | Equipments for transportation | | | | |
| 1. | Tipper | | | | |
| 2. | Truck | | | | |

Place
DateSignature of the Bidder
(NAME & ADDRESS WITH SEAL)



BHARAT HEAVY ELECTRICALS LIMITED

POWER PLANT PIPING UNIT

THIRUMAYAM- 622 507

CONTRACTS DEPARTMENT

Phone : 04333279551

E.mail : ilango@bheltry.co.in

Website : www.bhel.com

Tender No:PPPU:WC:14:030

Tender Notice

Dt. 19.11.2014

| | | | | | |
|----|--------------------------------------------------------|--|--|--|--|
| 1. | Pneumatic equipments Air compressor (diesel) | | | | |
| | Dewatering equipments | | | | |
| 1. | Pump (diesel) | | | | |
| 2. | Pump (electrical) | | | | |
| | Power equipments | | | | |
| 1. | Diesel generator | | | | |
| | Any other plants/equipments | | | | |

Note: Required equipment in the above equipment list to be provided within 24 hours of demand.

Place
Date

Signature of the Bidder
(NAME & ADDRESS WITH SEAL)

| | |
|-----------------------------------------------------------------------------------|-----------------------------------------------------------------------------------------------------------------------------------------------------------|
|  | BHARAT HEAVY ELECTRICALS LIMITED POWER PLANT PIPING UNIT THIRUMAYAM- 622 507 CONTRACTS DEPARTMENT |
| | Phone : 04333279551 E.mail : ilango@bheltry.co.in Website : www.bhel.com |

Tender No:PPPU:WC:14:030

Tender Notice

Dt. 19.11.2014

ANNEXURE – I of PQC

| DETAILS OF SIMILAR WORKS COMPLETED DURING THE LAST SEVEN YEARS (2006 – 2007 TO 2012-2013) | | | | | | | | | |
|------------------------------------------------------------------------------------------------------|------------------------------|----------------------|--------------------|--------|-------------------------------------------------|------------------|-------------------------------------------------------------|-------------------------------------------------------------|----------------------------------------------------------------------------------|
| Sl. No. | Name of work & Agreement No. | Date of commencement | Date of completion | | Reasons for delay & compensation levied, if any | Work order Value | Gross cost of completion | | Name, designation & complete address of the authority for whom the work was done |
| | | | Stipulated | Actual | | | Including cost of cement, steel reinforcement & strl. steel | Excluding cost of cement, steel reinforcement & strl. steel | |
| | | | | | | | | | |

DETAILS OF WORK : COMPLETION CERTIFICATES, WORK ORDERS ETC. ARE TO BE FURNISHED

Place:

Date:

Signature of Authorized Signatory
with seal & full address



BHARAT HEAVY ELECTRICALS LIMITED

POWER PLANT PIPING UNIT

THIRUMAYAM- 622 507

CONTRACTS DEPARTMENT

Phone : 04333279551

E.mail : ilango@bheltry.co.in

Website : www.bhel.com

Tender No:PPPU:WC:14:030

Tender Notice

Dt. 19.11.2014

ANNEXURE – II of PQC

CLIENT'S CERTIFICATE REGARDING PERFORMANCE OF CONTRACTORS

Name & Address of the Client

.....
.....

Details of works executed by Shri . M/s

1. Name of work with brief particulars :
2. Agreement No. and date :
3. Date of commencement :
4. Stipulated date of completion :
5. Actual date of completion :
6. Details of compensation levied for delay, if any:
7. Tendered amount :
8. Gross amount of the work completed :
9. Name and address of the authority under whom work executed :
10. Whether the contractor employed qualified Engineer/Overseer during execution of work? :
11. (i) Quality of work (indicate grading) : Outstanding/V.Good/Good/Poor
(ii) Amount of work paid on reduced rate basis, if any :
12. (i) Did the contractor go for arbitration ? :
(ii) If yes, amount of claim :
(iii) Amount received :
13. Comments on the capabilities of the contractor
 - (a) Technical Proficiency : Outstanding/V.Good/Good/Poor
 - (b) Financial Soundness : Outstanding/V.Good/Good/Poor
 - (c) Mobilisation of adequate T & P : Outstanding/V.Good/Good/Poor
 - (d) Mobilisation of manpower : Outstanding/V.Good/Good/Poor
 - (e) General behaviour : Outstanding/V.Good/Good/Poor

NOTE: All columns should be filled in properly.

Place:
Date:

Signature of Authorized Signatory
with seal & full address



BHARAT HEAVY ELECTRICALS LIMITED

POWER PLANT PIPING UNIT

THIRUMAYAM- 622 507

CONTRACTS DEPARTMENT

Phone : 04333279551

E.mail : ilango@bheltry.co.in

Website : www.bhel.com

Tender No:PPPU:WC:14:030

Tender Notice

Dt. 19.11.2014

WORK SPECIFIC TERMS AND CONDITIONS

- 1) The scope of work includes **“Construction of a class room for Neduvasal Primary School, Neduvasal, Pudukottai District under CSR project including electrical works inside the class room as per tender specification”**.
- 2) On finalization of Tender, work order will be issued.
- 3) Time is the essence of the contract. Being a time bound work of construction nature, the contractor should make all efforts to complete the work in the stipulated period of 3 months.
- 4) **For electrical work minimum ESB license is required and valid license copy may be attached in the Technical Bid by the contractor.**
- 5) **The contractor should obtain and produce a stability certificate from competent authority for this building immediately after completion of work.**
- 6) The tender value includes cost of cement, cost of reinforcement steel & cost of structural steel which has to be procured by the contractor while executing the project. Only approved brand of cement, reinforcement steel & structural steel should be used in the work.
- 7) Tender Value is only approximate and liable for variation without entitling the tenderer to any compensation, till the total value of contract vary by more than 20% (twenty percentage).
- 8) Quoted item rate shall be firm throughout the contract period of 3 months and extended contract period also and no cost escalation is allowed on any account.
- 9) The rates offered are for finished item of works as per drawing and shall provide for the complete cost towards fuel, tools, tackles, plant & machinery, temporary works, labour, materials, **levies, taxes**, transport, lay-out, repairs, rectifications, maintenance till handing over, supervision, labour colonies, establishment, services, roads, revenue expenses, overheads, profits & all other incidentals etc., complete.
- 10) **However if the service tax is applicable for this contract, the same will be reimbursed on production of valid document proof for having paid service tax by the tenderer.**
- 11) The tenderers are advised to visit the Neduvasal Primary School, Neduvasal, Pudukottai District, Tamil Nadu and get themselves acquainted with the site conditions before submitting the offer.
- 12) Usually, working hours are limited to day time only.
- 13) The works executed in the own name of the tenderer only will be considered for eligibility criteria.
- 14) Dissimilar / irrelevant works will not be considered for eligibility criteria.
- 15) Documentary evidences (Xerox copies - attested) for turnover, works experience, P.F, ESI registration etc., all as indicated & required in the tender document should be furnished without which it will not be taken into account.

Place:
Date:

Signature of Authorized Signatory
with seal & full address



BHARAT HEAVY ELECTRICALS LIMITED

POWER PLANT PIPING UNIT

THIRUMAYAM- 622 507

CONTRACTS DEPARTMENT

Phone : 04333279551

E.mail : ilango@bheltry.co.in

Website : www.bhel.com

Tender No:PPPU:WC:14:030

Tender Notice

Dt. 19.11.2014

- 16) The work shall be carried out as per drawings released and as per Civil Engineering Department Work & Safety procedure, specifications, standard code of practice and as per the instructions of Engineer-in-charge. The description of items of work are given in Bill of Quantities. **Tenderer has to quote rates for all the items given in Bill of quantities of Price Bid**
- 17) The contractor should bring the construction earth moving machineries like Poclair, Paver, Road Roller, JCB etc., as and when required for the work without any delay. Also required number of the following tools & Plants / instruments should be brought by the contractor when required.
- Precise Leveling instruments and theodolite.
 - Full load mixture machine along with weigh batcher
 - Petrol / Kerosene driven vibrator/ mechanical vibrator
 - Cube moulds
 - Inter carting vehicle (tractor, hand trolley etc.)
 - Welding machine etc.
 - Steel shuttering
 - Pipe scaffolding
- 18) Exclusive lorries to be deployed to clear the debris generated and on no account the debris can be left for more than three days. Otherwise BHEL would clear the debris at the contractor's risk and cost.
- 19) The contractor has to execute any item of work irrespective of the quantity without any reservation till the contract value does not vary more than 20%.
- 20) **The contractor has to carry out the work without affecting the school activities.**
- 21) The decision of Engineer-in-charge shall be final and binding on the contractor regarding clarification of items in this tender schedule.
- 22) The contractor shall strictly adhere to various labour laws in force.
- 23) Since the responsibility for the quality, workmanship and accuracy of any work being carried out under this contract lies with the contractor, the contractor should ensure that no work is done without the presence of contractor's representative at the work spot.
- 24) The contractor has to submit the organization chart of their set up for the works and any change thereafter in the organization set up shall have the prior approval of BHEL.
- 25) Statement of completed works with detailed measurements along with material reconciliation statements shall be submitted by the contractor in the last week of every month for processing bill.
- 26) The contractor is required to carry out construction activities as directed by the department officials. It is required to engage certain minimum strength of experienced staff for effective supervision of works as indicated below:
- Experienced Civil Engineer (Graduate / Diploma in Civil Engineering) - 1 No.
- 27) To safeguard the persons working at height in roof, wall etc., care should be taken for safe working. The working hand including Supervisors, Engineers should wear the personal

Place:

Date:

Signature of Authorized Signatory
with seal & full address



BHARAT HEAVY ELECTRICALS LIMITED

POWER PLANT PIPING UNIT

THIRUMAYAM- 622 507

CONTRACTS DEPARTMENT

Phone : 04333279551

E.mail : ilango@bheltry.co.in

Website : www.bhel.com

Tender No:PPPU:WC:14:030

Tender Notice

Dt. 19.11.2014

protective items and safety measures such as helmets, safety belts, shoes, etc., before entering into working place.

- 28) The tenderer has to deploy adequate labour of required categories such as Unskilled, Skilled, Mason, Carpenter, Welder, Fitter, Mistry, Technically experienced, etc. so as to execute the works simultaneously in all areas of work. The Technical persons with experience shall have to produce valid certificate for verification.
- 29) Expert labour only to be engaged for specialised items of work like laying of ceramic tiles, marbles, cuddapah slabs, granite slabs and false ceiling, partition, wall paneling, architectural finishing etc. and work experienced persons only shall be engaged for fabrication work, etc.
- 30) All the works shall be executed as per the standard specifications as provided in BOQ / TNBP / BIS.
- 31) The works contract to be entered into with the successful tenderer will be governed by the BHEL Revised General Conditions of Contract in force.
- 32) All the materials to be used in the work and the nature of work shall conform to the respective TNBP & BIS and National Building Organisation, Standard Specifications forming part of "ALL INDIA STANDARD SCHEDULE OF RATES" specifications and shall be got approved by the Engineer-in-charge before actual incorporation in the work.
- 33) The contractor should maintain proper accounts for cement, reinforcement steel and structural steel sections and other materials if any and these should be available at the site of work for verification and check by the Officials of this Organisation at any time.
- 34) All tools and plants including jack hammer with silencer & bits, rock drilling machine, etc., required for all the works covered under this contract will have to be brought by the contractor.
- 35) All safety measures are to be followed during execution of work. Sufficient care shall be taken by the contractor during excavation to avoid damages to the buried pipe lines, cables and other infrastructure if any, etc.
- 36) **The contractor should use only the materials of brand and quality as approved by BHEL.**
- 37) The contractor should submit the list of machineries and site personnel to be deployed for the work along with tender.
- 38) All materials and consumables brought by the contractor should have manufacturer's certificate.
- 39) The contractor should use only weigh batch for all reinforced cement concrete works (controlled concrete).
- 40) The contractor should submit the mix design for RCC for different mix of concrete for different grade of cement at his cost through reputed institution.
- 41) The contractor should extend fullest co-operation with the third party agencies engaged, if any by BHEL to adhere the Quality Control Procedures ensuring quality.

Place:
Date:

Signature of Authorized Signatory
with seal & full address



BHARAT HEAVY ELECTRICALS LIMITED

POWER PLANT PIPING UNIT

THIRUMAYAM- 622 507

CONTRACTS DEPARTMENT

Phone : 04333279551

E.mail : ilango@bheltry.co.in

Website : www.bhel.com

Tender No:PPPU:WC:14:030

Tender Notice

Dt. 19.11.2014

- 42) With regard to specifications not covered by the General and Special Conditions of Contract, those contained in the CPWD specifications or other specifications approved by Bharat Heavy Electricals Limited, shall apply.
- 43) Tenderers are requested to furnish the duly filled in E format attached as separate sheet along with a cancelled cheque leaf to accept Electronic fund transfer / R T G S transfer for any payment from BHEL, Thirumayam.
- 44) Bank Guarantee format can be obtained after award of work by the successful tenderer.
- 45) No advance / mobilization advance will be given.
- 46) LD/Penalty clause is applicable as per General Conditions of Contract. All the terms & conditions in the documents are binding on the tenderers.
- 47) BHEL also reserves its right to reject a tender due to unsatisfactory past performance in the execution of any contract at another project / Unit awarded against a different enquiry.
- 48) Also BHEL reserves its right to finalize the contract through reverse auction for which only qualified tenderers will be provided with necessary documents containing reverse auction rules, terms and conditions for this purpose.
- 49) Tender without EMD / one time EMD will be summarily rejected and the technical bid & price bid shall not be considered.
- 50) The correspondence exchanged against the tender from both tenderer and BHEL through email are considered as valid document legally though it is not signed. It is treated as valid confirmations made on behalf of the respective company and very much comes under the legal ambit of the business transaction and hence it is binding on both the parties.
- 51) The works contract to be entered in to with the contractor will be governed by the BHEL Revised General Conditions of contract in force.
- 52) Should a tenderer find discrepancies or omissions in the drawings or any of the tender documents or should be in doubt as to their meaning, he should at once address the authority inviting the tender for clarification. Every endeavour is made to avoid any error which can materially affect the basis of the tender but the successful tenderer shall take upon himself to provide for the risk of any error which may be subsequently discovered and shall make no subsequent claim on account thereof.
- 53) Tenders submitted by post / courier should be posted with due allowance for any delay in postal delivery. Tenders received after the due date and time of opening, tenders are liable to be rejected.
- 54) The contractor's responsibility under this tender shall commence from the date of receipt of Contract / LOI from BHEL.
- 55) The maintenance period (guarantee for material provided and workmanship) for this work will be SIX (6) MONTHS.
- 56) Should a tenderer or a contractor on the list of approved Contractors have a relative, or in the case of a firm or Company of contractors any of its shareholders or shareholder's relative, employed in a gazetted capacity in the Engineering Department of the Bharat Heavy Electricals Limited, the authority inviting tenders shall be informed of this fact at the time of

Place:

Signature of Authorized Signatory

Date:

with seal & full address



BHARAT HEAVY ELECTRICALS LIMITED

POWER PLANT PIPING UNIT

THIRUMAYAM- 622 507

CONTRACTS DEPARTMENT

Phone : 04333279551

E.mail : ilango@bheltry.co.in

Website : www.bhel.com

Tender No:PPPU:WC:14:030

Tender Notice

Dt. 19.11.2014

submission of the tender, failing which tender, may be disqualified or if such fact subsequently comes to light, the contract may be rescinded in accordance with the relevant provisions in the General Conditions of Contract.

- 57) If tenderer expires after the submission of his tender or after the acceptance of his tender the BHEL may, at their discretion, cancel such tender. If a partner of a firm expires after submission of tender or after the acceptance of the Tender, BHEL may cancel such Tender at their discretion unless the firm retain its character.
- 58) Bharat Heavy Electricals Limited will not be bound by any power of attorney granted by the tenderer or by changes in the composition of firm made subsequent to the execution of the contract. They may however recognize such power of attorney and changes after obtaining proper legal advice the cost of which will be chargeable to the contract concerned.
- 59) If the tenderer deliberately gives wrong information in the tender or creates conditions favourable for the acceptance of his tender, the Bharat heavy Electricals Limited, reserves the right to reject such tender at any stage.
- 60) Words importing the singular number shall also be deemed to include the plural number and vice versa where the context so requires.
- 61) The expenses for completing and stamping the agreement shall be paid by the contractor.
- 62) The General and special conditions are complementary to each other and where they are conflict the Special Conditions shall prevail. In regard to matters not covered by the General and Special Conditions of Contract, those contained in the CPWD Standard Specifications or other specifications approved by the Bharat Heavy Electricals Limited, shall apply.
- 63) Tenderers shall not increase their quoted item rates in case the Bharat Heavy Electricals Limited, negotiates for reduction of item rates. Such negotiation shall not amount to cancellation or withdrawal of the original offer and the item rates originally quoted shall be binding on the tenderers for a period of three months from the date of opening of tenders.
- 64) Canvassing in any form in connection with tenders is strictly prohibited and the tenders submitted by the contractors who resort to canvassing will be liable to rejection.
- 65) All contractors will have to produce Income tax Clearance Certificate from the Income Tax–Officer concerned along with their tenders. Those Contractors whose income is not taxable will be required to give an affidavit of their income on the prescribed form. If the successful tenderer fails to produce the Income – tax clearance certificate within the stated period the Earnest Money Deposit and Security Deposit of the tenderer may be forfeited and the contract terminated.
- 66) No night work will be permitted without the written permission of the Engineer – in – charge.
- 67) Bulkage test on the sand to be used on the work should be conducted periodically to arrive at the correct quantity of sand to be mixed for the different proportions as and when required.
- 68) The works contract to be entered into with the successful tenderer will be governed by the BHEL revised General Conditions of Contract in force.

Place:
Date:

Signature of Authorized Signatory
with seal & full address



BHARAT HEAVY ELECTRICALS LIMITED

POWER PLANT PIPING UNIT

THIRUMAYAM- 622 507

CONTRACTS DEPARTMENT

Phone : 04333279551

E.mail : ilango@bheltry.co.in

Website : www.bhel.com

Tender No:PPPU:WC:14:030

Tender Notice

Dt. 19.11.2014

- 69) The successful tenderer / Contractor shall observe all safety regulations and take necessary safety precaution as called for under the "Terms & Conditions related to Safety" enclosed herewith.
- 70) In all matters of dispute, the decision of the General Manager, Bharat Heavy Electricals Ltd., Thirumayam – 622 507, shall be final and binding on the tenderer / contractor.
- 71) The Manager / Civil or his duly authorized representative shall have all reasonable times access to Contractor's premises of work and shall have the power at all the reasonable times to inspect and test any portion of the work or examine the materials and workmanship of the structures during their manufacture and test. The contractor shall give due notice in writing to the Inspecting Engineer of BHEL when the materials supplied to be incorporated in the work are ready for Inspection and test. No material shall be incorporated in the work until the inspecting Engineer certified in writing that such materials have been inspected and approved by him.
- 72) The Contractor shall closely scrutinize all the drawings issued in connection with the work by this organization and bring to the notice of the Engineer-in-charge if any discrepancies, omissions in the drawings before undertaking the actual work pertaining thereto.
- 73) The contractor should submit in advance every fortnight a detailed program of work to be undertaken from time to time strictly in conformities with the "Time and Progress Chart" covering the entire constructed work and reschedule them wherever necessary during the progress of the work so as to achieve the target set. Periodical progress reports of every fortnight should also be furnished by the Contractor regarding the collection of materials and other relevant information as asked for by the Engineer-in-charge and other BHEL Officers-in-charge of the work.
- 74) Precaution Against risks:
- The Contractor shall be responsible for providing at his own expense, for all precautions to prevent loss or damage from any and all risks and to minimize the amount of any such loss or damage and for the necessary steps to be taken for the said purpose until the works have been handed over complete in all respect of the Engineer-in-charge.
 - The Contractor shall provide all watchmen necessary for the protection of the site, the work, the materials, tools, plants, equipment and anything else lying on the Site during the progress of the work. He shall be solely responsible for and shall take all reasonable and proper steps for protecting, securing, lighting and watching, all places on or about the work and the Site which may be dangerous to any person whomsoever.
- 75) Setting out of the Works and Protective and Maintaining Signals and Works:
- The Engineer-in-charge shall supply dimensioned drawings, levels and other information necessary to enable the contractor to set out the work. The Contractor shall at his own expense set accurately according to the drawings and figured dimension thereon, all the work comprised in the contract and any extras or additions there-to and shall be solely responsible for their being so set out and executed. All bench marks, pegs, signals on the surface, alignment stones,

Place:
Date:

Signature of Authorized Signatory
with seal & full address



BHARAT HEAVY ELECTRICALS LIMITED

POWER PLANT PIPING UNIT

THIRUMAYAM- 622 507

CONTRACTS DEPARTMENT

Phone : 04333279551

E.mail : ilango@bheltry.co.in

Website : www.bhel.com

Tender No:PPPU:WC:14:030

Tender Notice

Dt. 19.11.2014

milestones and all similar marks whether put in by B.H.E.L Authorities for the purpose of checking the Contractor's work or in the nature of permanent survey marks will during the tenure of the contract, be under the care of the Contractor who shall, at his own expense, take, all proper and reasonable precautions and care to preserve and maintain them in their true position. In the event of these marks being disturbed or obliterated by accident or due to any other cause whatsoever, the same may, if deemed necessary, be replaced by the Engineer-in-charge at the Contractor's expense and the cost thereof deducted from any money then or thereafter becoming due to the Contractor.

- b. Where requested by the Contractor, the level marks, center line and chainage pegs corresponding to those shown on the Drawing will be pointed out to the Contractor on the ground but all bench marks or chainage pegs additional to those shown on the Drawing will be set out by BHEL authorities.

76) Site Drainage: All water that may accumulate on the site during the progress of the work or in trenches and excavations shall be removed to the entire satisfaction of the Engineer-in-charge and at Contractor's expense.

77) Excavations, Relics Etc.: Material of any kind obtained from excavation on the site shall remain the property of the government and shall be disposed off as Engineer-in-Charge directs.

78) All gold, silver, oil and other minerals of any description and all precious stones, coins, treasures, relics, antiques and other similar items which may be found in or upon the site shall be the property of the government and the Contractor shall duly preserve the same to the satisfaction of the BHEL and shall from time to time deliver the same to such person or persons as the B.H.E.L may appoint to receive the same.

79) Foundations: The Contractor shall not lay any foundations until the excavations for the same have been examined and approved in writing by the Engineer-in-charge.

80) Covering-in Work: The Contractor shall give reasonable notice in writing to the Engineer-in-charge whenever any work is to be permanently covered up or concealed, whether by earth or other means so that it can finally be inspected or measured if necessary. In default of so doing, the Contractor shall, if required by the Engineer-in-charge uncover such work at his own expense.

81) Approval of works by Stages: All work embracing more than one process shall be subject to examination and approval at each stage thereof and the Contractor shall give due notice in writing to the Engineer-in-charge when each stage is ready. In default of such notice being received, the Engineer-in-charge shall be entitled to approve the quality and extent thereof at any time he may choose and in the event of any dispute, the decision of the Engineer-in-charge thereon shall be final and conclusive.

82) Execution of the Work:

- a. The work shall be executed in a workman-like manner and to the satisfaction in all respects of the Engineer-in-charge.

Place:
Date:

Signature of Authorized Signatory
with seal & full address



BHARAT HEAVY ELECTRICALS LIMITED

POWER PLANT PIPING UNIT

THIRUMAYAM- 622 507

CONTRACTS DEPARTMENT

Phone : 04333279551

E.mail : ilango@bheltry.co.in

Website : www.bhel.com

Tender No:PPPU:WC:14:030

Tender Notice

Dt. 19.11.2014

- b. The Engineer-in-charge will communicate or confirm his instructions to the Contractor in respect of the execution of the Work in a "Work Site Order Book" maintained at his office and the Contractor shall visit this office daily and shall confirm receipt of such instructions by signing the relevant entries in this book. Such entries will rank as order or notices in writing within the intent and meaning of these conditions.

83) Day Work:

- a. No day-work shall be performed without the prior written instructions of the Accepting Officer.
- b. The Contractor shall give to the Engineer-in-charge reasonable notice of the start of any work ordered to be executed by day-work and shall deliver to the Engineer-in-charge within two days of the end of each pay week a return in duplicate giving full detailed accounts of labour and materials for that pay-week. One copy of each of these returns, if found correct, will be certified by the Engineer-in-charge and returned to the contractor and must be produced at the time of adjustment of accounts.
- c. An invoice in duplicate signed by the Contractor or his agent shall be sent with each delivery of materials for day-work and the Contractor will be furnished with a receipt signed by the Engineer-in-charge specifying the description, quantities weight or measurement (as the case may be) of the articles approved, reference will be made in this receipt in the return aforesaid and the Contractor's Bill.

84) Inspection of the Work: B.H.E.L Officers concerned with the Contract shall have power at any time to inspect and examine any part of the work and the Contractor shall give such facilities as may be required to be given for such inspection and examination Should Engineer-in-charge consider, at any time during the expiry of the maintenance period, that any work has been executed with unsound, imperfect or unskilled workmanship or of a quality inferior to that contracted for or not otherwise in accordance with the contract (in respect) whereof the decision of the Engineer-in-charge shall be final and conclusive the Contractor shall on demand in writing from the Engineer-in-charge specifying the fault notwithstanding that the same may have been inadvertently passed, certified and paid for, forthwith rectify or remove and reconstruct the work so specified in whole or in part as the case may be required at his own expense to the entire satisfaction of the Engineer-in-charge and in the event of his failing to do so within a period to be specified by the Engineer-in-charge in his demand as aforesaid, the Engineer-in-charge may carry out the work by other means at the risk and expense in all respects of the Contractor. However, the liability of the Contractor under this condition shall not extend beyond the maintenance period except as regards workmanship which the Engineer-in-charge shall have previously given notice to the Contractor to rectify.

85) Responsibility for Building: In the event of any building or part of any building being handed over to the Contractor for the execution of work thereto under the provisions of the Contract, he shall give a written receipt for all fixtures, glass etc. and he shall be required to make good at his own expense all damages resulting from any cause whatsoever while in his

Place:
Date:

Signature of Authorized Signatory
with seal & full address



BHARAT HEAVY ELECTRICALS LIMITED

POWER PLANT PIPING UNIT

THIRUMAYAM- 622 507

CONTRACTS DEPARTMENT

Phone : 04333279551

E.mail : ilango@bheltry.co.in

Website : www.bhel.com

Tender No:PPPU:WC:14:030

Tender Notice

Dt. 19.11.2014

charge and on completion of the work to deliver the said building or part thereof in a clean state complete in every particular to the entire satisfaction of the Engineer-in-charge.

86) Insurance:

- a. The contractor shall within one month after the date of the acceptance of the contract, insure the work against loss or damage to the contract works, temporary work and materials erected in performance of the contract on "all risks" basis from the time of arrival on site until taken over by BHEL on completion of the contract.
- b. The cover shall also include wherever necessary the risks of testing including breakdown or explosion of plant and machinery undergoing testing, trial and commissioning operations. The insurance shall also specifically cover removal of debris cost. The sum insured shall represent the estimated full value of the contract works inclusive of value of free supply materials by BHEL, transport charges, customs dues, express freight, overtime charges, cost of erection, value of constructional plants and machinery, removal of debris and escalation of costs where the contract includes a maintenance period, the insurance cover shall specifically include the contractors' liabilities during the maintenance period. The insurance shall also be extended to cover third party personal injury and property damage for a sum to be specified by BHEL. The insurance shall be effected in the name of BHEL and the contractor shall submit to BHEL a draft of the insurance policy for approval. The policy when issued will be lodged with BHEL together with receipts of premium for such insurance and the contractor shall maintain such policies in force until the obligations of the contractor are fully discharged.
- c. If the contractor fails to comply with the terms of this condition the Accepting officer may insure the work and may deduct the amount of premiums from any money that may become payable to the contractor or may at his discretion refuse payment of any advances to the contractor until the contractor shall have complied with the terms of this condition. This provision does not, however, absolve the contractor of his responsibility for taking up the insurance. The contractor is, therefore, primarily responsible for taking up the insurance in time.

87) Damage and loss to private property and injury to workmen: The contractor shall at his own expense reinstate and make good to the satisfaction of the Engineer-in-charge and pay compensation for any injury, loss or damage occasioned to any property or rights whatever including property and rights of B.H.E.L, (or agents, servants or employees of B.H.E.L) the injury loss or damage arising out of or in any-way in connection with the execution or purported execution of the contract and further the contractor shall indemnify B.H.E.L, against all claims enforceable against B.H.E.L, or any agent, servant, or employee of B.H.E.L a private person, in respect of any such injury (including injury resulting in death loss or damage to any person) whosoever or property, including all claims which may arise under the workmen's Compensation Act or otherwise, or which would be enforceable against B.H.E.L.

88) Completion:

- a. The works shall be completed to the entire satisfaction of the Engineer-in-charge and in accordance with the Contractor's forecast of Time and Progress where

Place:

Date:

Signature of Authorized Signatory
with seal & full address



BHARAT HEAVY ELECTRICALS LIMITED

POWER PLANT PIPING UNIT

THIRUMAYAM- 622 507

CONTRACTS DEPARTMENT

Phone : 04333279551

E.mail : ilango@bheltry.co.in

Website : www.bhel.com

Tender No:PPPU:WC:14:030

Tender Notice

Dt. 19.11.2014

operative, and all unused stores and materials, tools, plants, equipment, temporary buildings and things shall be removed and the site and work cleared of rubbish and all waste materials and delivered up clean and tidy to the satisfaction of the Engineer-in-charge at the Contractor's expense and/or before the Scheduled date of completion.

- b. The B.H.E.L shall have power to take over from the Contractor from time to time each sections of the work as have been completed to the satisfaction of the Engineer-in-charge.
- c. In case the Contractor fails to remove any of his properties, assets or fails to clear the rubbish and waste materials within 30 days of the completion of the contract, it is lawful for the contractee, that is BHEL to take such action as it deems fit to clear dispose of such properties, assets or such waste materials and charge the contractor any expenses incurred thereon.
- d. The Engineer-in-charge shall certify to the Contractor the date on which the work is completed and the state thereof.
- e. The Engineer-in-charge shall also certify to the Contractor the state of the work at the end of maintenance period, where applicable.

89) Laws Governing the Contract: This contract shall be governed by the Indian Laws for the time being in force.

90) Cancellation of Contract for Corrupt Acts: The Accepting Officer, whose decision shall be final and conclusive, shall, without prejudice to any other right or remedy which shall have accrued or shall accrue thereafter to Bharat Heavy Electricals Limited, cancel the contract in any of the following cases and the Contractor shall be liable to make payment to B.H.E.L for any loss or damage resulting from any such cancellation for default. If the Contractor shall:

- a. Offer or give or agree to give to any person in BHEL service any gift or consideration of any kind as an inducement or reward for doing or for bearing to do or for having done or forborne to do a day act in relation to the obtaining or execution of this or any other contract for BHEL service OR
- b. Enter into a contract with B.H.E.L in connection with which commission has been paid or agreed to be paid by him or with his knowledge, unless the particulars of any such commission and the terms of payment thereof have previously been disclosed in writing to the Accepting Officer, OR
- c. Obtain a contract with B.H.E.L as a result of ring tendering or by non-bonafide methods of competitive tendering without first disclosing the fact in writing to the Accepting Officer.

91) **Records and Measurements:**

- i) All items having a financial value shall be entered in the B.H.E.L Measurement / e-Measurement Book (SAP format) so that a complete record is obtained of all works performed under the Contract.
- ii) Buildings, etc., priced in Schedule 'A' as a unit lump-sum will be entered by number at the unit lump-sum.
- iii) Work carried out for agreed lump-sum will be described and similarly recorded.

Place:
Date:

Signature of Authorized Signatory
with seal & full address



BHARAT HEAVY ELECTRICALS LIMITED

POWER PLANT PIPING UNIT

THIRUMAYAM- 622 507

CONTRACTS DEPARTMENT

Phone : 04333279551

E.mail : ilango@bheltry.co.in

Website : www.bhel.com

Tender No:PPPU:WC:14:030

Tender Notice

Dt. 19.11.2014

- iv) Lump-sum omissions will be entered for deduction. Measurement shall be restricted to that required to ascertain the financial liability of B.H.E.L under the contract.
- v) Work which fails to be measured in detail shall be measured physically, without reference to any local custom that may obtain excepting where it may otherwise be directed in the tender documents. The measurements shall be taken jointly by any person duly authorized on the part of the BHEL and by the Contractor.
- vi) The Engineer-in-charge shall give reasonable notice in writing to the Contractor of appointment for measurement.
- vii) The Contractor shall, without extra charge, provide assistance with appliance and other things necessary for measurement.
- viii) The Contractor shall bear all the cost of measurement of his work.
- ix) Measurement shall be entered in the B.H.E.L Measurement Book and signed and dated by both parties each day at the Site on completion of measurement. If the Contractor objects to any of the measurements recorded on behalf of the B.H.E.L a note to that effect will be made in the BHEL Measurement Book or against the item or items objected to; and such note shall be signed and dated by both the parties engaged in taking the measurement.
- x) If, as a result of such objection, it becomes necessary to re-measure the work wholly or in part, the expense of such re- measurement shall be borne by the party requiring the measurement.
- xi) Measurement to be re-taken, provided that a net error is found by this re-measurement to amount to less than 5% (five percent) of the value as recorded by the first measurement. But, where the net errors amount to 5% and over of the said value, then the cost is to be borne by the other party. In any case, if the net value of errors found exceeds Rs. 500/- the expense of re-measurement is to be borne by the other party. If the Contractor's representative fails to attend when required, the Engineer-in-charge shall have power to proceed by himself to take measurement and in that case these measurements shall be accepted by the Contractor as final.
- xii) The contractor shall, once every month, submit to the Engineer-in-charge with a copy to the Civil Manager/Senior Engineer details of his claims for the work done by him up to and including the previous month which are not covered by his Contract Agreement in any of the following respects;
 - a. Deviation from the items and Specifications provided in the contract documents.
 - b. Quantities in excess of those provided in the contract schedule.
 - c. He should, in addition furnish a clear certificate to the effect that the claims submitted by him as aforesaid cover all his claim and that no further claims shall be raised by him in respect of the work done up to and including the period under report.
- xiii) Except where any general or detailed description of the work in quantities expressly shows to the contrary, schedule of quantities shall be deemed to have been prepared and measurements shall be taken in accordance with the procedure set forth in the schedule of rates specification notwithstanding any provision in the relevant standard method of measurement or any general or local custom. In the case of items which are not covered by the schedule of rates / specification, measurements shall be taken in accordance with relevant standard method of measurement issued by the Indian Standard Institution or as per standard engineering practice.

Place:
Date:

Signature of Authorized Signatory
with seal & full address



BHARAT HEAVY ELECTRICALS LIMITED

POWER PLANT PIPING UNIT

THIRUMAYAM- 622 507

CONTRACTS DEPARTMENT

Phone : 04333279551

E.mail : ilango@bheltry.co.in

Website : www.bhel.com

Tender No:PPPU:WC:14:030

Tender Notice

Dt. 19.11.2014

92) **Deviations:** All deviations in quantity will have to be approved by Competent Authority and supplementary / deviation order has to be obtained before execution.

93) **Advances on Account:**

- a. No payment shall be made for work estimated to cost less than Rupees **FIVE THOUSAND** till the whole of the work shall have been completed and a certificate of completion given by the Competent Authority.
- b. In the case of work estimated to cost more than Rupees **FIVE THOUSAND** the contractor may at intervals of not less than one month or as otherwise provided for in the Contract Documents, counting from the date on which order to commence work is given by Engineer-in-charge submit claims on B.H.E.L forms for payment of advances on account of work done and of materials delivered in connection with the Contract.
- c. The contractor shall be paid in respect of such claims to the extent approved and passed by the Engineer-in-charge subject a maximum of 90% of the value of the work actually executed to the satisfaction of the Engineer-in-charge. The certificate of the Engineer-in-charge regarding such approval and passing of the sums so payable shall be final and conclusive against the Contractor.
- d. "After the full amount of Security Deposit is made up through the 10% deduction from On account" bills, 100% payment of all subsequent bills may be made to the Contractor.
- e. The Contractor may also be paid during the progress of the work 75% of the value of any materials which are in the opinion of the Engineer-in-charge in accordance with the Contract, and are actually required for incorporation in the work and which have reasonably been brought to the site in connection therewith and are adequately stored and / or protected against damage by weather or other causes, but which have not at the time of payment of the advance been incorporated in the work on furnishing a formal hypothecation deed. Payment of such advances, however, shall be purely at the discretion of the Deputy Manager/Senior Engineer provided always that payments shall not be made under these periodical certificates in respect of perishable materials like lime, cement, timber, sand, kankar, etc., Any sums/due from the Contractor on account of Tools and Plant, Stores or any other items provided by B.H.E.L shall be deducted from the respective advances, the Engineer-in-charge shall from time to time certify the sums payable to the contractor after retaining the reserves.
- f. Any certificate relating to work done or materials delivered may be modified or corrected by any subsequent interim certificate or by the final certificate and no certificate of the Engineer-in-charge supporting an advance payment shall itself be conclusive evidence that any work or materials to which it relates are in accordance with the contract. All such intermediate payments shall be regarded as advances against the final payment only and shall not be considered as an admission of the due performance of the contract or any part thereof in any respect or the accruing of any claim whatsoever.

Place:
Date:

Signature of Authorized Signatory
with seal & full address



BHARAT HEAVY ELECTRICALS LIMITED

POWER PLANT PIPING UNIT

THIRUMAYAM- 622 507

CONTRACTS DEPARTMENT

Phone : 04333279551

E.mail : ilango@bheltry.co.in

Website : www.bhel.com

Tender No:PPPU:WC:14:030

Tender Notice

Dt. 19.11.2014

- g. Such intermediate payment shall not conclude, determine or affect in any way the powers of the Engineer-in-charge as to the final settlement and adjustment of the accounts or otherwise, or in any way vary or affect the contract.

94) Final Bill

- a. As soon as possible after the completion of the work to the satisfaction of the Engineer-in-charge, the contractor shall forward a certified final account on BHEL form, in duplicate.
- b. It shall be accompanied by all abstracts, vouchers etc., in support thereof and shall be prepared in the manner prescribed by the Engineer-in-charge.
- c. No claims will be entertained after the receipt of the final bill.
- d. The Contractor shall be entitled to be paid the final sum less the value of payments already made on account subject to certification of the final bill by the Engineer-in-charge. Any sums due from the contractor on account of Tools & Plant, Stores or any other items provided by BHEL not yet recovered from the contractor shall be deducted from the final sum aforesaid.
- e. No charge shall be allowed to the Contractor on account of the preparation of the final bill.

Payment of Bills: All payment to be made to the Contractor under this contract shall be by NEFT / RTGS only (within a reasonable time after the Certification by the Engineer-in-charge) at the State Bank of India or their subsidiaries located in the station where either the work is executed or service rendered or at their branch nearest to the station where the Officer of the Engineer-in-charge is located.

Place:
Date:

Signature of Authorized Signatory
with seal & full address



BHARAT HEAVY ELECTRICALS LIMITED

POWER PLANT PIPING UNIT

THIRUMAYAM- 622 507

CONTRACTS DEPARTMENT

Phone : 04333279551

E.mail : ilango@bheltry.co.in

Website : www.bhel.com

Tender No:PPPU:WC:14:030

Tender Notice

Dt. 19.11.2014

COMMERICAL TERMS AND CONDITIONS

1. Sealed Tenders for the work enclosed are hereby invited from contractors meeting the qualifying criteria and experienced in works of similar kind and magnitude.
2. For Limited Tenders, vendors not contacted through post and submitting bids by seeing the CPP portal will be considered only for vendor evaluation. Their price bid will not be considered for ordering.
3. Tenderers should fill in all the required particulars in the blank spaces provided for this purpose in the tender documents and sign each and every page of the tender document including corrigendum & the drawing attached if any, while submitting their bid.

RATE:

1. Item rate only should be quoted in figures as well as in words in the Price Bid.
2. In case any difference in rates quoted to figures and in words, the rate quoted in words will be taken as the tendered rate.
3. If, in the price structure quoted for the required goods / services / works, there is discrepancy between the unit price and the total price (which is obtained by multiplying the unit price by the quantity), the unit price shall prevail and the total price corrected accordingly, unless in the opinion of the purchaser there is an obvious misplacement of the decimal point in the unit price, in which case the total price as quoted shall govern and the unit price corrected accordingly.
4. If there is an error in a total corresponding to the addition or subtraction of subtotals, the subtotals shall prevail and the total shall be corrected; and If there is a discrepancy between words and figures, the amount in words shall prevail, unless the amount expressed in words is related to an arithmetic error, in which case the amount in figures shall prevail subject of (3) above.
5. If there is such discrepancy in an offer, the same will be conveyed to the bidder with target date upto which the bidder has to send his acceptance on the above lines and if the bidder does not agree to the decision of the purchaser, the bid is liable to be ignored.
6. **The rates quoted should be exclusive of service tax and inclusive of any other taxes & duties levied or to be levied both by Central and State Government Authorities. Such levies should be borne by the Contractor.**
7. All entries in the tender documents should be made in one ink. Erasure and over-writing are not permitted. All cancellations and insertions should be duly signed by the Tenderer concerned.
8. Before tendering, the tenderers are advised to inspect the site of work and its environments and be well acquainted with the actual working and other relevant conditions, position of materials and labour.
9. The rates quoted in the tender shall remain valid initially for a period of at least "THREE MONTHS" from the date of opening of Price Bid / Reverse Auction. After successful award of contract, the rates shall be firm throughout the contract period.

Place:
Date:

Signature of Authorized Signatory
with seal & full address



BHARAT HEAVY ELECTRICALS LIMITED

POWER PLANT PIPING UNIT

THIRUMAYAM- 622 507

CONTRACTS DEPARTMENT

Phone : 04333279551

E.mail : ilango@bheltry.co.in

Website : www.bhel.com

Tender No:PPPU:WC:14:030

Tender Notice

Dt. 19.11.2014

10. Service Tax Payment will be reimbursed as per statutory provisions, subject to production of proof of payment / remittances.

4. Should a tenderer find discrepancies or omissions in the drawings or any of the tender documents should be in doubts as to their meaning; he should at once address the authority inviting the tender for clarifications. Every endeavour is made to avoid any error which can materially affect the basis of the tender but the successful tenderer shall be taken upon himself to provide for the risk or any error which may be subsequently discovered and shall make no subsequent claim on account thereof.
5. Conditional and late tenders, tenders containing prima-facie absurd rates and amounts, tenders which are incomplete or otherwise considered defective and tenders not in accordance with the tender conditions herein contained and the tenders not in original are liable to be rejected.
6. Canvassing in any form w.r.t. tenders is strictly prohibited and the tenders submitted by contractors who resort to canvassing are liable for rejection.
7. In the event of tender being submitted by the firm, the tender must be signed separately and legibly by each partner or member of the firm or in their absence, by the person holding the power of attorney on behalf of the firm concerned. In the latter case, a copy of the power of attorney duly attested by a Gazetted Officer must accompany the tender.
8. Every tender must be accompanied by Deposit receipt for the amount mentioned in this tender notice as Earnest Money Deposit in the form of Pay order or Demand Draft duly pledged in favour of BHEL, Thirumayam. EMD shall not carry any interest. One time EMD of ₹ 2 lakhs can also be paid at BHEL, Thirumayam.
9. This Earnest Money Deposit will be refunded to the unsuccessful tenderers within 15 days on finalization of the award of work. In the case of successful tender, the earnest Money Deposit will be retained as part of the Security Deposits for satisfactory completion of the work. One time EMD will not be considered as part of the Security Deposit. If the bidder withdraws his offer after submission of tender or after acceptance of tender or fails to start the work, the EMD shall be forfeited.
10. BHEL reserves the right to
 - i) cancel the tender at any stage.
 - ii) finalize the contract through Reverse Auction / Price Bid Opening.
 - iii) negotiate or refloat the tender opened if L1 price is not the lowest acceptable price to BHEL inter-alia other reasons.
 - iv) decide on equally distributing and awarding the work to two or more vendors if same L1 rate is quoted by many vendors.
11. BHEL reserves the right to go for Reverse Auction (RA) instead of opening the sealed envelope price bid, submitted by the bidder. This will be decided after techno-commercial evaluation. All bidders have to give their acceptance for participation in RA. Non-acceptance to participate in RA may result in non-consideration of their bids, in case BHEL decides to go for RA.

Place:

Date:

Signature of Authorized Signatory
with seal & full address



BHARAT HEAVY ELECTRICALS LIMITED

POWER PLANT PIPING UNIT

THIRUMAYAM- 622 507

CONTRACTS DEPARTMENT

Phone : 04333279551

E.mail : ilango@bheltry.co.in

Website : www.bhel.com

Tender No:PPPU:WC:14:030

Tender Notice

Dt. 19.11.2014

12. In case BHEL decides to go for Reverse Auction, only those bidders who have given their acceptance to participate in RA will be allowed to participate in the Reverse Auction. Those bidders who have given their acceptance to participate in Reverse Auction will have to necessarily submit "online sealed bid" in the Reverse Auction. Non-submission of "online sealed bid" by the bidder will be considered as tampering of the tender process and will invite action by BHEL as per extant guidelines in vogue.
13. All payments from BHEL in view of the execution of the contract are liable for IT (TDS), Service Tax, PF & Group Insurance and all other statutory provisions as applicable. Hence, bidders shall confirm that they have suitable mechanism for effective compliance to the same.
14. Service Tax shall be shown extra in the bid. Bharat Heavy Electricals Limited, Thirumayam will not entertain any claim what so ever in this respect after opening the tenders. Also Service Tax Registration form / Self-declaration for non-applicability of Service Tax have to be provided as applicable.
15. Payment terms: The contractor has to submit all the relevant records / Log books / Log sheets to the Civil Section for Verification. The consolidated statements and Bills shall be prepared by the Contractor during the first week of succeeding month and submitted to concerned dept. (Civil) & after due certification from concerned dept. (Civil), the bills will be forwarded to Accounts Section. The payment will be made through RTGS / EFT to the contractor immediately after the receipt of the error free bill. It is to be noted that it will take atleast ten days to process the bill at End User and Accounts section after submission.

Place:
Date:

Signature of Authorized Signatory
with seal & full address



BHARAT HEAVY ELECTRICALS LIMITED

POWER PLANT PIPING UNIT

THIRUMAYAM- 622 507

CONTRACTS DEPARTMENT

Phone : 04333279551

E.mail : ilango@bheltry.co.in

Website : www.bhel.com

Tender No:PPPU:WC:14:030

Tender Notice

Dt. 19.11.2014

Terms & Conditions of Reverse Auction:

1. Against this enquiry for the subject item/ system with detailed scope of supply as per enquiry specifications, BHEL may resort to "REVERSE AUCTION PROCEDURE" i.e., ON LINE BIDDING (THROUGH A SERVICE PROVIDER). The philosophy followed for reverse auction shall be English Reverse (No ties).
2. For the proposed reverse auction, technically and commercially acceptable bidders only shall be eligible to participate.
3. Those bidders who have given their acceptance for Reverse Auction (quoted against this tender enquiry) will have to necessarily submit „online sealed bid“ in the Reverse Auction. Non-submission of "online sealed bid" by the bidder for any of the eligible items for which techno-commercially qualified, will be considered as tampering of the tender process and will invite action by BHEL as per extant guidelines in vogue.
4. BHEL will engage the services of a service provider who will provide all necessary training and assistance before commencement of on line bidding on internet.
5. In case of reverse auction, BHEL will inform the bidders the details of Service Provider to enable them to contact & get trained.
6. Business rules like event date, time, bid decrement, extension etc. also will be communicated through service provider for compliance.
7. Bidders have to fax the Compliance form (annexure IV) before start of Reverse auction. Without this, the bidder will not be eligible to participate in the event.
8. In line with the NIT terms, BHEL will provide the calculation sheet (e.g., EXCEL sheet) which will help to arrive at "Total Cost to BHEL" like Packing & forwarding charges, Taxes and Duties, Freight charges, Insurance, Service Tax for Services and loading factors (for non-compliance to BHEL standard Commercial terms & conditions) for each of the bidder to enable them to fill-in the price and keep it ready for keying in during the Auction.
9. Reverse auction will be conducted on scheduled date & time.
10. At the end of Reverse Auction event, the lowest bidder value will be known on auction portal.
11. The lowest bidder has to fax/e-mail the duly signed and filled-in prescribed format for price breakup including that of line items, if required, (Annexure VII) as provided on case-to-case basis to Service provider within two working days of Auction without fail.
12. In case BHEL decides not to go for Reverse Auction procedure for this tender enquiry, the Price bids and price impacts, if any, already submitted and available with BHEL shall be opened as per BHEL's standard practice.
13. Bidders shall be required to read the "Terms and Conditions" section of the auctions site of Service provider, using the Login IDs and passwords given to them by the service provider before reverse auction event. Bidders should acquaint themselves of the "Business Rules of Reverse Auction", which will be communicated before the Reverse Auction.

Place:
Date:

Signature of Authorized Signatory
with seal & full address



BHARAT HEAVY ELECTRICALS LIMITED

POWER PLANT PIPING UNIT

THIRUMAYAM- 622 507

CONTRACTS DEPARTMENT

Phone : 04333279551

E.mail : ilango@bheltry.co.in

Website : www.bhel.com

Tender No:PPPU:WC:14:030

Tender Notice

Dt. 19.11.2014

14. If the Bidder or any of his representatives are found to be involved in Price manipulation/ cartel formation of any kind, directly or indirectly by communicating with other bidders, action as per extant BHEL guidelines, shall be initiated by BHEL and the results of the RA scrapped/ aborted.
15. The Bidder shall not divulge either his Bids or any other exclusive details of BHEL to any other party.
16. In case BHEL decides to go for reverse auction, the H1 bidder (whose quote is highest in online sealed bid) may not be allowed to participate in further RA process.

Place:
Date:

Signature of Authorized Signatory
with seal & full address



BHARAT HEAVY ELECTRICALS LIMITED

POWER PLANT PIPING UNIT

THIRUMAYAM- 622 507

CONTRACTS DEPARTMENT

Phone : 04333279551

E.mail : ilango@bheltry.co.in

Website : www.bhel.com

Tender No:PPPU:WC:14:030

Tender Notice

Dt. 19.11.2014

CONDITIONS RELATED TO THE WELFARE OF LABOUR

- 1) The successful contractor has to have his own PF, ESI / Group Insurance registration and comply with the relevant Acts.
- 2) The Contractor has to remit PF for his workers for the same amount which he paid as total wages to the employees on monthly basis. He has to remit 13.61% from his side and deduct 12% of Wages from the monthly wages of the employees and a total of 25.61% of monthly wages should be remitted as PF i.r.o. each employee.
- 3) The Contractor has to produce the PF Registration Code for his workers as per the Government rules while submitting the first bill. The first bill will be processed only on production of the above code. For subsequent bills, the PF remittance challan for the engaged labour has to be submitted for bill processing.
- 4) BHEL will not be liable for any medical attention, injury / loss of life of the persons engaged by the contractor during the work inside the factory premises as per the contract. A suitable insurance coverage (ESI / Group Insurance) for the employees shall be arranged by the Contractor at his cost from the first day of operation, towards medical treatment and compensation of any loss as per legal provisions.
- 5) The contractor shall have full control over his employees including the right to appoint, determine service conditions, discharge, dismiss, or otherwise terminate their services at any time. The contractor shall be solely responsible for any claim arising out of employment or termination of employment of his employees and for statutory payments.
- 6) In case, during the contract period if ESI scheme comes into effect, the contractor shall conform to the statutory requirements and any additional cost involved shall be borne by the contractor only.
- 7) The contractor shall employ such personnel who are medically fit and above the age of 18 only. The company has the right to direct the contractor to remove from the premises such of his personnel who may be physically, hygienically, clinically or medically found to be unfit.
- 8) The Minimum Wages as prescribed by the State Government from time to time should be paid to the contract Workers and the Wage and Attendance Registers should be produced to Welfare Section every month.

The minimum wages applicable for the year 2014-15 is given below:

| Sl. No. | Category | Minimum Basic Wages per day | Minimum DA per day | Total Minimum Wages per day | Minimum Basic Wages per month | Minimum DA per month | Total Minimum Wages per month |
|---------|---------------------|-----------------------------|--------------------|-----------------------------|-------------------------------|----------------------|-------------------------------|
| 1 | Unskilled Worker | Rs.123.00 | Rs.161.00 | Rs.284.00 | Rs.3690.00 | Rs.4175.00 | Rs.7865.00 |
| 2 | Semi-Skilled Worker | Rs.133.00 | Rs.161.00 | Rs.294.00 | Rs.3990.00 | Rs.4175.00 | Rs.8165.00 |
| 3 | Skilled Worker | Rs.139.00 | Rs.161.00 | Rs.300.00 | Rs.4170.00 | Rs.4175.00 | Rs.8345.00 |
| 4 | Supervisor | | | | Rs.3956.00 | Rs.4175.00 | Rs.8131.00 |

Apart from the above, an additional monthly payment of ₹ 3200/- for Unskilled, ₹ 3700/- for Semi-Skilled worker and ₹ 4100/- each for Skilled worker is to be ensured.

- If the contractor employs more than twenty employees, he has to obtain Licence to this effect from the Factory Inspectorate and renew the same periodically.

Place:

Signature of Authorized Signatory

Date:

with seal & full address



BHARAT HEAVY ELECTRICALS LIMITED

POWER PLANT PIPING UNIT

THIRUMAYAM- 622 507

CONTRACTS DEPARTMENT

Phone : 04333279551

E.mail : ilango@bheltry.co.in

Website : www.bhel.com

Tender No:PPPU:WC:14:030

Tender Notice

Dt. 19.11.2014

- The Contract workers should be fully aware of safety measures and observe all safety precautions during work. The contractor should also make his own arrangements to provide requisite safety devices to the workers, based on the nature of work. Any accident/incident occurring to his workers in Company's premises should be reported in writing by the Contractor to Safety, Welfare and Line Executive concerned.
- A list containing the name of working persons' photo, address, age, designation, nature of work is to be furnished immediately on receipt of the contract/work order. This is required for our records and issuance of Identity Card for Gate entry.

The Contractor shall in respect of labour employed by him, comply with the following statutory provisions, rules & in regard to all matters provided therein.

- 1) The Workmen Compensation Act 1923,
 - 2) The Payment of Wages Act 1936 and the related Tamilnadu Rules ,
 - 3) The Industrial Disputes Act 1947,
 - 4) The Factories Act 1948 and the related Tamilnadu Rules ,
 - 5) The Minimum Wages Act 1948 and the related Tamilnadu Rules ,
 - 6) Employee's Provident Funds & Miscellaneous Provisions Act 1952,
 - 7) The Payment of Bonus Act 1965,
 - 8) The Contract labour (Regulation & Abolition) Act 1970 and the related Tamilnadu Rules,
 - 9) The Building and Other Construction Works (RE & CE) Act, 1996 and the related Tamilnadu Rules,
- 9) The Contractor shall fix wage periods in respect of which wages shall be payable. No wage period shall exceed one month.
- 10) The Contractor shall ensure payment of wages to the contract labour employed by him within three days from the end of wage period in case the wage period is one week or a fortnight and in all other cases before 10th day of the following month.
- 11) All Payment of wages shall be made on working days at the work site and during the working time and on date notified in advance. In case the work is completed before the expiry of the wage period final payment shall be made within 48 hours of the last working day.
- 12) Where the employment of any worker is terminated by or on behalf of the Contractor, the wages earned by him shall be paid before the expiry of the second working day from the day on which his employment is terminated.
- 13) Wages due to every worker shall be paid to him direct or to the person authorized by him in this behalf. All wages shall be paid in current coin or currency in both.
- 14) The Contractor shall ensure the disbursement of wages in the presence of such authorized representative of BHEL Management.
- 15) The above payment shall be verified by the authorized officer / representative of BHEL with the following certificate of the payment sheet "Certified that the amount shown in Column No..... has been paid to the workmen concerned in my presence onat....."
- 16) A certificate of payment shall be furnished in duplicate by the Contractor to the Engineer in charge each month in Form 'A'.

Place:

Date:

Signature of Authorized Signatory
with seal & full address



BHARAT HEAVY ELECTRICALS LIMITED

POWER PLANT PIPING UNIT

THIRUMAYAM- 622 507

CONTRACTS DEPARTMENT

Phone : 04333279551

E.mail : ilango@bheltry.co.in

Website : www.bhel.com

Tender No:PPPU:WC:14:030

Tender Notice

Dt. 19.11.2014

- 17) A notice showing the wage period and the place and time of disbursement of wages shall be displayed at the place of work and a copy to be sent to the Welfare Department by the Contractor under acknowledgement.
- 18) Notices showing the rate of wages, weekly rest days, hours of work, wage period, date of payment of wages, names and addresses of the Inspector having jurisdiction, the date of unpaid wages shall be displayed in Tamil and English in conspicuous places at the establishment and at work site by the Contractor. The Contractor shall inform the BHEL Management every month the details of contract labour engaged for contract in this following form :
- Serial Number
 - Location
 - Period of work
 - No. of contract labour engaged during the month
 - No. of days worked
 - No. of men worked
 - Wages paid to workers

The above statement shall be furnished to BHEL Management at the end of every month.

Place:
Date:

Signature of Authorized Signatory
with seal & full address



BHARAT HEAVY ELECTRICALS LIMITED

POWER PLANT PIPING UNIT

THIRUMAYAM- 622 507

CONTRACTS DEPARTMENT

Phone : 04333279551

E.mail : ilango@bheltry.co.in

Website : www.bhel.com

Tender No:PPPU:WC:14:030

Tender Notice

Dt. 19.11.2014

GENERAL TERMS & CONDITIONS OF CONTRACT

DEFINITION: - In these General Conditions of Contract, the following terms shall have the meaning hereby assigned to them, except where the context otherwise requires:-

The "**Contract**" means, the documents forming the tender and acceptance thereof, together with all the documents referred to therein including general and special conditions to contract. All these documents as applicable taken together shall be deemed to form one contract and shall be complementary to one another.

The "**work**" means, the work described in the tender documents in individual work-orders as may be issued from time to time to the contractor by the Officer-Incharge within the power conferred upon him including all notified or additional items of works and obligations to be carried out as required for the performance of contract.

The "**contractor**" means, the individual Firm or Company whether incorporated or not, undertaking the work and shall include the legal personal representatives of such individuals or the persons composing the firm or Company or the successors of the firm or company and the permitted assigns of such individual or firm or Company.

"The **Officer-In charge**" means, the Officer deputed by the AGM/PPPU-THIRUMAYAM, to supervise the work or part of the work.

"**Approved**" and "**Directed**" means, the approval or direction of AGM/PPPU-THIRUMAYAM, or person deputed by him for the particular purposes.

BHARAT HEAVY ELECTRICALS LIMITED" (herein after referred to as BHEL) shall mean the Board of Directors, Chairman, Executive Director, General Manager or other Administrative Officer of the said Company including Executive/CONTRACTS/PPPU authorised to invite tenders and enter into contract for works on behalf of the Company.

The "**Contract sum**" means, the sum accepted or the sum calculated in accordance with the prices accepted in tender and / or the contract rates as payable to the contractor for the execution of the work during the currency of the contract.

A "**week**" means, Seven Days, without regard to the number of hours worked or not worked in any day in that week.

A "**day**" means, the day of 24 hours (TWENTY FOUR) irrespective of the number of hours worked or not worked in that day.

A "**working day**" means, any day other than that prescribed by the NEGOTIABLE INSTRUMENTS ACT as being a Holiday, and consists of the number of hours of labour as commonly recognised by good employers in the trade in the district where the work is carried out or as laid down in the BHEL regulations.

HEADING TO THE CONTRACT CONDITIONS: - The heading to these conditions shall not affect the interpretations thereof.

WORK TO BE CARRIED OUT:- The Contract shall, include all labour, materials, tools, plant, equipment and transport which may be required for the execution of the work. The Contractor will be deemed to have satisfied himself as to the nature of the site, local facilities of access and all matters affecting the execution of the work. No extra charges consequent on any misunderstanding in these respects or otherwise will be allowed.

Place:

Date:

Signature of Authorized Signatory
with seal & full address



BHARAT HEAVY ELECTRICALS LIMITED

POWER PLANT PIPING UNIT

THIRUMAYAM- 622 507

CONTRACTS DEPARTMENT

Phone : 04333279551

E.mail : ilango@bheltry.co.in

Website : www.bhel.com

Tender No:PPPU:WC:14:030

Tender Notice

Dt. 19.11.2014

DEVIATIONS:- The contractor shall not carry out any work not covered by schedule except in pursuance of the written instructions of AGM/PPPU-THIRUMAYAM,. No such work shall be valid unless the same has been specifically confirmed and accepted by BHEL in writing and incorporated in the Contract.

ASSIGNMENT OF TRANSFER OF CONTRACT:- The Contractor shall not without the prior written approval of the BHEL, assign or transfer the contract or any part thereof, or any share, or interest thereon to any other persons. No sum of money which may become payable under the contract shall be payable to any person, other than the contractor unless the prior written approval of the BHEL to the assignment or transfer of such money is given.

SUB-CONTRACT:- The Contractor shall not sub-let any portion of the contract without the prior written approval of the BHEL.

COMPLIANCE TO REGULATIONS AND BY-LAWS: - The Contractor shall confirm to the provisions of any statute relating to the work and regulations and Bye-Laws of any local authority. The Contractor shall be bound to give all notices required by statute regulations or By-Laws as aforesaid and to pay all fees and taxes payable to any authority in respect thereof.

SECURITY DEPOSIT:-

Security Deposit should be paid by the contractor. Security Deposit shall be collected from the successful tenderer as shown below:

| | |
|---------------------------------------------------------|-----------------------------------------------------------|
| Contract Value Up to ₹.10 Lakhs | 10% of the contract value |
| For Contract Valued above ₹.10.00 Lakh upto 50.00 Lakhs | 1 lakh plus 7.5% on the balance of the Contract value. |
| For Contracts valued above ₹.50.00 Lakhs | ₹.4 lakhs + Plus 5% on the balance of the contract value. |

The Security Deposit shall be deposited before start of the Work. Failure to remit the Security Deposit shall be treated as failure to discharge the duties under the contract and shall result in cancellation of the contract and the bidder shall be liable to compensate BHEL for any loss. EMD in such cases shall be forfeited.

The Security Deposit may be furnished in any one of the following forms:

- Cash (as permissible under the Income Tax Act) – at present not applicable to BHEL- Thirumayam.
- Pay Order, Demand Draft in favour of BHEL
- Local cheques of scheduled banks, subject to realization.
- Securities available from Post Offices such as National Savings Certificates, Kisan Vikas Patras etc. (Certificates should be held in the name of Contractor furnishing the security and duly pledged in favour of BHEL and discharged on the back).

Place:

Date:

Signature of Authorized Signatory
with seal & full address



BHARAT HEAVY ELECTRICALS LIMITED

POWER PLANT PIPING UNIT

THIRUMAYAM- 622 507

CONTRACTS DEPARTMENT

Phone : 04333279551

E.mail : ilango@bheltry.co.in

Website : www.bhel.com

Tender No:PPPU:WC:14:030

Tender Notice

Dt. 19.11.2014

- v) Bank Guarantee from Scheduled Banks/ Public Financial Institutions as defined in the Companies Act. The Bank Guarantee format should have the approval of BHEL and with minimum validity covering the contract period & maintenance period if any.
- vi) In order to ensure the genuineness of BG's, the BG's are to be sent directly by the concerned bank through registered post to The Senior Manager, CONTRACTS/PPPU, PPPU, BHEL Thirumayam.
- vii) Fixed Deposit Receipt issued by Scheduled Banks/ Public Financial Institutions as defined in the Companies Act. The FDR should be in the name of the contractor, A/C BHEL, duly discharged on the back and with minimum validity covering the contract period & maintenance period if any.
- viii) Security deposit can also be recovered at the rate of 10% from the running bills. However in such cases at least 50% of the Security Deposit should be collected (any of the above form) and the balance 50% may be recovered from the running bills.

The security deposit shall not carry any interest.

The Earnest Money paid at the time of tender (except one time EMD) will be adjusted as part of the Security Deposit and the balance amount will be collected from the contractor as mentioned above.

Security Deposit shall not be refunded except in accordance with the terms of the Contract or Agreement. No interest shall be allowed on Security Deposits. BHEL shall not be responsible for any loss of securities, due to liquidation for any other reasons, what-so-ever or any depreciation in the value of the securities while in their charge or for any loss of interest there on.

All compensation or other sums of money payable by the Contractor to BHEL under the terms of this contract or under any other contract with BHEL may be deducted from the Security Deposit or realised by the sale of the securities or from the interest arising there from or from any sums which may be due or may become due to the contractor by BHEL and in the event of this Security Deposit being deducted by reason of such deductions or sale, as aforesaid, the Contractor shall within 7 days thereafter, make good in cash or in securities endorsed as aforesaid, any sum by which the Security Deposit has been reduced.

REFUND OF SECURITY DEPOSIT:- Security Deposit will be refunded on completion of the work and after the expiry of the maintenance period, if any, provided always that the Contractor shall first have been paid the last and final bill and have rendered a "NO DEMAND CERTIFICATE". In case no maintenance period is applicable, then 100% of security Deposit will be refunded after providing "No Demand" certificate by the contractor as per the "Refund of Security Deposit" format.

ORDERS UNDER THE CONTRACT:- All orders, notices etc. to be given under the contract shall be in writing, type-script or printed and if sent by registered post to the address given in the tender of the Contract, shall be deemed to have been served on the date, when in the ordinary course they would have been delivered to him. The Contractor shall carry out without delay all orders given to him.

CONTRACTOR'S SUPERVISION:- The Contractor shall either himself supervise the execution of the contract or shall appoint a competent agent acceptable to the AGM/PPPU-THIRUMAYAM, to act in his stead.

Place:
Date:

Signature of Authorized Signatory
with seal & full address



BHARAT HEAVY ELECTRICALS LIMITED

POWER PLANT PIPING UNIT

THIRUMAYAM- 622 507

CONTRACTS DEPARTMENT

Phone : 04333279551

E.mail : ilango@bheltry.co.in

Website : www.bhel.com

Tender No:PPPU:WC:14:030

Tender Notice

Dt. 19.11.2014

Orders given to the Contractor's agent shall be considered to have the same force as if they have been given to the Contractor himself.

The Contractor or his accredited agent shall attend when required without making any claim for doing so, either the office of the Executive/CONTRACTS/PPPU or the OFFICER-INCHARGE, to receive instructions.

BHEL-PPPU, THIRUMAYAM shall have full powers and without assigning any reason, require the Contractor to immediately cease to employ in connection with this contract, any agent, servant or employee where continued employment is, in his opinion undesirable. The Contractor shall not be allowed any compensation on this account.

LABOUR:- The Contractor shall remain liable for the payment of all wages or other moneys to his work-people or employees under the payment of Wages Act 1936, Employees Liability Act. 1938, Workmen's Compensation Act 1923 or any other Act or enactment, relating thereto and rules framed, there under from time to time.

PRECAUTIONS AGAINST RISK: - The Contractor shall be responsible for providing at his own expense for all precautions to prevent loss or damage from any and all risks and to minimize the amount of any such loss or damage and for the necessary steps to be taken for the said purpose.

DAMAGE & LOSS TO PRIVATE PROPERTY & INJURY TO WORKMEN :- The Contractor shall at his own expense reinstate and make good to the satisfaction of the AGM/PPPU-THIRUMAYAM, and pay compensation for any injury, loss or damage occurred to any property or rights whatever including property and rights of BHEL (or agents) servants or employee of BHEL, the injury loss or damage arising out of or in any way in connection with the execution or purported execution of the contract and further the contractor shall indemnify, the BHEL against all claims enforceable against BHEL (or any agent, servant or employee of BHEL) or which would be so enforceable against BHEL where BHEL is a private person, in respect of any such injury (including injury resulting in death) loss or damage to any person whomsoever or property including all claims which may arise under the Workmen's Compensation Act or otherwise.

LAWS GOVERNING THE CONTRACT:- The contract shall be governed by the Indian Laws for time being in force.

(i) Should a tenderer or a contractor has a dependent/relative or in the case of a partnership firm, any of its partners or dependents of partners employed in BHEL, the authority inviting tenders should be informed of this fact at the time of submission of the tender failing which tender may be disqualified or if such fact subsequently come to light, the contract may be cancelled.

(ii) No BHEL employee and their dependents are eligible to submit their offer against this tender.

CANCELLATION OF CONTRACT FOR CORRUPT ACTS:- BHEL, whose decision shall be final and conclusive, shall without prejudice to any other right or remedy which shall have accrued shall accrue thereafter to BHEL cancel the contract in any of the following cases and the Contractor shall be liable to make payment to BHEL for any loss or damage resulting from any such cancellation to the same extend as provided in the case of cancellation for default.

If the Contractor shall:-

- Offer or give or agree to give to any person in BHEL service any gift or consideration of any kind, as an inducement or reward for doing or for bearing to do or for having done or for

Place:

Signature of Authorized Signatory

Date:

with seal & full address



BHARAT HEAVY ELECTRICALS LIMITED

POWER PLANT PIPING UNIT

THIRUMAYAM- 622 507

CONTRACTS DEPARTMENT

Phone : 04333279551

E.mail : ilango@bheltry.co.in

Website : www.bhel.com

Tender No:PPPU:WC:14:030

Tender Notice

Dt. 19.11.2014

borne to do any act, in relation to the obtaining or execution of this or any other contract for BHEL service,

OR

- enter in to a contract with BHEL in connection with which commission has been paid or agreed to be paid by him or with his knowledge, unless the particulars of any such commission and the terms of payment thereof have previously been disclosed in writing to BHEL.

OR

- obtain a contract with BHEL as a result of ring tendering or by non-bonafide methods of competitive tendering, without first disclosing the fact in writing to BHEL.

CANCELLATION OF CONTRACT FOR INSOLVENCY ASSIGNMENT OF TRANSFER OR SUB-LETTING OF CONTRACT :-

BHEL, without prejudice to any other right or remedy which shall have accrued or shall accrue thereafter to BHEL shall cancel the contract in any of the following cases:

If the Contractor,

- being an individual or if a firm any partner thereof shall at any time be adjudged bankrupt or have a receiving order for administration of his estate, made against him or shall take any proceedings for liquidation or composition under any bankruptcy Act or assignment of his effects of composition or arrangement for the benefit of his creditors or purport to do so, or if any application made under any Bankruptcy Act for the time being in force for the sequestration of his estate or if a trust deed be granted by him on behalf of his creditors

OR

- being a Company, shall pass a resolution or the Court shall make an order for the liquidation of its affairs, or a receiver or Manager on-behalf of the debenture holders shall be appointed or circumstances shall arise which entitle the Court or debenture holders to appoint a receiver or Manager,

OR

- Assigns, Transfers, Sub-lets or attempts to assign, transfer or sub-let any portion of the work without the prior written approval of the BHEL.

OR

- Fails to carry out the work and unauthorized absence for more than 3 days.

Whenever BHEL exercise the authority to cancel the contract under these conditions, BHEL may have the work done by any means at the Contractor's risks and expenses provided always that in the event of the cost of the work so done (as certified by EXECUTIVE/CONTRACTS/PPPU which is final and conclusive) being less than the contract cost, the advantage shall accrue to the BHEL and if the cost exceeds the money due to Contractor under the contract, the Contractor shall either pay the excess amount ordered by AGM/PPPU-THIRUMAYAM, or the same shall be recovered from the Contractor by other means.

Place:

Date:

Signature of Authorized Signatory
with seal & full address



BHARAT HEAVY ELECTRICALS LIMITED

POWER PLANT PIPING UNIT

THIRUMAYAM- 622 507

CONTRACTS DEPARTMENT

Phone : 04333279551

E.mail : ilango@bheltry.co.in

Website : www.bhel.com

Tender No:PPPU:WC:14:030

Tender Notice

Dt. 19.11.2014

In case the BHEL carries-out the work under the provisions of this condition the cost to be taken into account in determining the excess cost to be charged to the Contractor under this condition shall consist of the cost of the materials, hire charges of tools and plants and/or labour provided by the BHEL with an addition of such percentage to cover superintendence and establishment charges as may be decided by the AGM/PPPU-THIRUMAYAM, whose decision shall be final and conclusive.

CANCELLATION OF CONTRACT IN PART OR FULL FOR CONTRACATOR'S DEFAULT:

If the Contractor:

- makes default in carrying out the work as directed and continues in that state after a reasonable notice from AGM/PPPU-THIRUMAYAM, or his authorised representative ;
- fails to comply with any of the Terms and Conditions of the contract or after reasonable notice in writing with orders properly issued there under ;
- BHEL, may without prejudice to any other right or remedy which shall have accrued or shall accrue thereafter to BHEL CANCEL the contract as whole or in part thereof or only such work order or items of work in default from the contract. Whenever BHEL exercise the authority to cancel the contract as whole or part under this condition BHEL may complete the work at the contractor's risk and cost (as certified by AGM/PPPU-THIRUMAYAM, which is final and conclusive) being less than the contract cost, the advantage shall accrue to the BHEL. If the cost exceeds the moneys due to the Contractor under this contract the Contractor shall either pay the excess amount ordered by EXECUTIVE/CONTRACTS/PPPU or the same shall be recovered from the Contractor by other means. In case the BHEL carries out the work or any part thereof under the provisions of the conditions the cost to be taken into account in determining the excess cost to be charged to the Contractor under this condition shall consist of the cost of the materials, hire charges of tools and plant and/or labour provided by the BHEL with an addition of such percentage to cover the superintendence and establishment charges as may be decided by the AGM/PPPU-THIRUMAYAM, whose decision shall be final and conclusive.

TERMINATION OF CONTRACT ON DEATH OF CONTRACTOR. :-

Without prejudice to any of the rights or remedies under this contract, if the Contractor dies, or if the firm is dissolved or the company is liquidated, BHEL shall have the option of terminating the contract without compensation to the Contractor.

SPECIAL POWER TO TERMINATION:- If at any time after the award of contract, BHEL shall for any reason whatsoever not require whole or any part of the work to be carried out the AGM/PPPU-THIRUMAYAM, shall give notice in writing of the fact to the Contractor who shall have no claim to any payment of compensation or otherwise howsoever on account of any profit or advantage which he might have derived from the execution of the work in full but which he did not derive in consequence of the fore-closing of the work.

PAYMENT OF BILLS:- All payments to be made to the Contractor, under this contract shall be through Electronic Fund Transfer within a reasonable time after the certification of bills by the competent authority.

Place:
Date:

Signature of Authorized Signatory
with seal & full address



BHARAT HEAVY ELECTRICALS LIMITED

POWER PLANT PIPING UNIT

THIRUMAYAM- 622 507

CONTRACTS DEPARTMENT

Phone : 04333279551

E.mail : ilango@bheltry.co.in

Website : www.bhel.com

Tender No:PPPU:WC:14:030

Tender Notice

Dt. 19.11.2014

RECOVERY FROM CONTRACTOR:- Whenever under the contract, any sum of money, shall be recoverable from or payable by the Contractors, the same may be deducted from or any sum then due or which at any time thereafter may become due to Contractor under the contract or under any other contract with BHEL or from his Security Deposit or he shall pay the claim on demand.

POST TECHNICAL AUDIT OF WORK AND BILLS:- BHEL reserves the right to carry out the post-payment Audit and technical examination of the work and final bill including all supporting vouchers, abstracts etc., and enforce recovery of any sum becoming due as a result thereof in the manner provided in the presiding sub-paragraphs. However no such recovery shall be enforced after three years of passing the final bill.

FORCE MAJEURE CLAUSE:- If, at any time during the continuance of this Contract the performance in whole or in part by either party of any obligations under this Contract shall be prevented or delayed by reason of any War, Hostile acts of the public enemy Civil Commotion, Epidemics, or Acts of God (Floods, Storm/Cyclone, Hurricane, Earth Quake etc.) then provided notice of happening of any such event is given by either party to other within 7 days from the date of occurrence therefore neither party shall by reason of such event be entitled to terminate this Contract nor shall either party have any claim for damages against the other in respect of such non-performance and delay in performance under the contract shall be resumed as soon as practicable after such event has come to an end or ceased to exist. If the performance in whole or part of any obligation under this Contract is prevented or delayed by reason of any such event, claims for extension of time shall be granted for periods considered reasonable by the Executive/Contracts/PPPU subject to prompt notification by the contractor.

ARBITRATION: - All disputes between the parties to the contract, arising out-of or relating to the contract, other than those for which the decision of the AGM/PPPU-THIRUMAYAM, or Accepting Officer or any other person is by the contract expressed to be final and conclusive shall after written notice by either party to the contract to the other party be referred to the sole Arbitration of Executive Director or other Officers of BHEL appointed as Arbitrator, by the Executive Director of BHEL in his sole discretion.

Unless the parties otherwise agree, such reference shall not take place until after the completion, alleged completion or abandonment of the work of the determination of the contract.

The venue of Arbitration shall be such a place or places as may be fixed by the Arbitrator in his sole discretion. The award of the Arbitrator shall be final, conclusive and binding on both parties to the contract.

SIGNING OF CONTRACT:- Each contract document shall be signed by the Contractor with his usual signature. Contract by partnership of Hindu Joint Family firm, may be signed in the FIRM'S name by one of the Partners or the Karta or Manager as the case may be or by any other duly authorised representative followed by the name and designation of the persons so signing. Contracts by a Company shall be signed with the name of the Company by a person authorised in this behalf and a power of attorney or other satisfactory proof showing that the persons signing the Contract documents on behalf of the Company is duly authorised to do so, shall accompany the contract.

STATUTORY REQUIREMENTS:

Place:

Date:

Signature of Authorized Signatory
with seal & full address



BHARAT HEAVY ELECTRICALS LIMITED

POWER PLANT PIPING UNIT

THIRUMAYAM- 622 507

CONTRACTS DEPARTMENT

Phone : 04333279551

E.mail : ilango@bheltry.co.in

Website : www.bhel.com

Tender No:PPPU:WC:14:030

Tender Notice

Dt. 19.11.2014

- All statutory requirements under Minimum Wages Act,1948, Factories Act 1948, Workmen Compensation Act 1923,Employees Provident Fund and Miscellaneous Provisions Act, 1952,Payment of Gratuity Act 1972, Employee State Insurance Act 1948, Contract Labour (R&A) Act 1970, Payment of Bonus Act 1965, Income Tax Act, Service Tax Act and all other applicable Acts shall be complied with by the Contractor.
- Contractor shall comply with all statutory requirements, rules, regulations, notifications in relation to employment of his employees issued from time to time by the concerned authorities.
- Contractor shall indemnify BHEL against all claims and losses under various Labour Laws, statutes or any civil or criminal law in connection with employees deployed by him.
- Contractor wherever applicable shall maintain proper records prescribed by the concerned statutory authorities and provide a copy of the same to BHEL.
- Contractor shall furnish proper returns to the concerned statutory authorities and provide a copy of the same to BHEL.

REGISTERS & RECORDS:- The Contractor shall maintain all registers and records in the proper manner and as required by the regulations of the various authorities concerned and indemnify the Employer from the consequences due to any inaccurate or faulty documentation on the part of the Contractor.

MOTOR VEHICLE ACT:- The transporter shall carry the weight of the consignment to the rated capacity of the vehicle only and Honour the Supreme Court Judgment by not carrying Over Weight and comply with the relevant Motor Vehicle Act and other statutory requirement.

REMOTE TRANSACTIONS:- The Contractor shall agree to and comply with all such terms and conditions as BHEL may prescribe from time to time and shall confirm that all transactions effected by or through facilities for conducting remote transactions including the Internet, World Wide Web, electronic data interchange, call centers, teleservice operations (whether voice, video, data or combination thereof) or by means of electronic, computer, automated machines network or through other means of telecommunication established by BHEL shall constitute legally binding and valid transactions when done.

CHANGE IN CONSTITUTION OF FIRM: - Changes in constitution of firm whenever it is made after submission of application or during currency of the contract, the existing firm has to duly inform the proposed changes to contracting department of BHEL at the appropriate time before the changes in the constitution are made. In case the absence of any such information BHEL is not responsible for the consequences arising out of the absence or suppression of information and the issue / dispute arising out of these changes and the firm is responsible for settling the issue or dispute among themselves (Partners etc) or with the bankers or with any third party. Under the above circumstances when dispute arises and the firm does not inform the change in the constitution of the firm BHEL may reserve its rights for suspending or terminating the contract.

LIEN OF CONSIGNMENTS:- The Contractor shall have no 'lien' of any kind over the consignments entrusted for transportation. Any dispute with the Contractor and the consignees shall be settled on

Place:
Date:

Signature of Authorized Signatory
with seal & full address



BHARAT HEAVY ELECTRICALS LIMITED

POWER PLANT PIPING UNIT

THIRUMAYAM- 622 507

CONTRACTS DEPARTMENT

Phone : 04333279551

E.mail : ilango@bheltry.co.in

Website : www.bhel.com

Tender No:PPPU:WC:14:030

Tender Notice

Dt. 19.11.2014

negotiations but under no circumstances, delivery of the materials shall be withheld by the Contractor. Contractor shall watch and safeguard Employer's interests during the performance of the work. The Contractor shall carefully check each consignment with the relevant despatch documents to ensure correctness of each despatch and each delivery.

Compensation for Delay: If the contractor fails to maintain the required progress or to complete the work and clear the site on or before the contracted or extended period of completion, he shall, without prejudice to any other right or remedy of the B.H.E.L on account of such breach, pay as agreed compensation an amount calculated as stipulated below or such smaller amount as may be fixed by the BHEL on the contract value of the work for every week that the progress remains below that is required or that the work remains incomplete.

This will also apply to items or group of items for which separate period of completion has been specified. For this purpose the term 'Contract Value' shall be the value at contract rates of the work as ordered.

- a. Completion period (as originally-stipulated) -- at 1 percent per week.
Not exceeding 6 months.
- b. Completion period (as originally-stipulated) -- at ½ percent per week
Exceeding 6 months and not exceeding 2 years.
- c. Completion period (as originally-stipulated) -- at ¼ percent per week
Exceeding 2 years.

Provided always that the total amount of compensation for delay to be paid under this condition shall not exceed the under noted percentage of the contract value or of the contract value of the item or group of items of work for which a separate period of completion is given below:

- a. Completion period (as originally-stipulated) -- 10 percent.
Not exceeding 6 months.
- b. Completion period (as originally-stipulated) -- 7½ percent.
Exceeding 6 months and not exceeding 2 years.
- c. Completion period (as original-stipulated) -- 5 percent.
Exceeding 2 years

The amount of compensation may be adjusted or set-off against any sum payable to the Contractor under this or any other contract with the B.H.E.L.

Place:
Date:

Signature of Authorized Signatory
with seal & full address



BHARAT HEAVY ELECTRICALS LIMITED

POWER PLANT PIPING UNIT

THIRUMAYAM- 622 507

CONTRACTS DEPARTMENT

Phone : 04333279551

E.mail : ilango@bheltry.co.in

Website : www.bhel.com

Tender No:PPPU:WC:14:030

Tender Notice

Dt. 19.11.2014

MSE VENDORS:- The MSE status is based on acknowledgement of Entrepreneur Memorandum Part II (hereinafter referred as EM II Certificate), the validity of such EM II certificate will be **deemed as 2 years** from the date of acknowledgement of the EM II certificate, unless it is accompanied by a CA certificate, certifying that investment in plant & machinery of the supplier is within the permissible limits as per the MSME Act for relevant status (Micro or Small).

MSE suppliers can avail the intended benefits only if they submit along with their bid, attested copies of either EM II certificate having deemed validity (Two years from the date of issue of acknowledgement in EM-II) or valid NSIC certificate or EM II certificate along with CA certificate (Format as provided below) applicable for the year, certifying quantum of investment in plant and machinery within permissible limit as per the act for relevant status (Micro or small) where the deemed validity of EM II is over. Date to be reckoned for determining the deemed validity will be the last date of technical bid submission. Non submission of such documents will lead to consideration of their bids at par with other bidders and MSE status of such suppliers shall be shifted to Non MSE supplier till the supplier submits these documents.

Certificate by Chartered Accountant on letter head

This is to certify that M/s. _____ (hereinafter referred to as 'company') having its registered office at _____ is registered under MSMED Act 2006, (Entrepreneur Memorandum No (Part II)) _____ dtd. _____, Category: _____ (Micro/Small). (Copy enclosed).

Further verified from the Books of Accounts that the investment of the company as on date _____ as per MSMED Act 2006 is as follows:

1. For Manufacturing Enterprises: Investment in plant and machinery (i.e. original cost excluding land and building and the items specified by the Ministry of Small Scale Industries vide its notification No. S.O.1722(E) dated October 5, 2006):
₹ _____ Lacs
2. For Service Enterprises: Investment in equipment (original cost excluding land and building and furniture, fittings and other items not directly related to the service rendered or as may be notified under the MSMED Act 2006):

The above investment of ₹ _____ Lacs is within permissible limit of ₹ _____ Lacs for _____ Micro / Small (Strike off which is not applicable) Category under MSMED Act 2006.

Date:

(Signature)

Name:

Membership number:

Seal of Chartered Accountant

Place:

Date:

Signature of Authorized Signatory
with seal & full address



BHARAT HEAVY ELECTRICALS LIMITED

POWER PLANT PIPING UNIT

THIRUMAYAM- 622 507

CONTRACTS DEPARTMENT

Phone : 04333279551

E.mail : ilango@bheltry.co.in

Website : www.bhel.com

Tender No:PPPU:WC:14:030

Tender Notice

Dt. 19.11.2014

TERMS & CONDITIONS RELATED TO SAFETY

At the time of Ordering, Health and Safety records along with Certificate of Registration with appropriate authorities as per "The Building and Other Construction Workers (RE&CS) Act, 1996" to be submitted to BHEL for Civil related works.

SAFETY CONDITIONS: Tamil Nadu Factories Rules, 1950 as applicable.

Rule 61F: Methods of Work: No process or work shall be carried on in any factory in such a manner as to cause risk of bodily injury.

Rule 61G: Stacking and storing of materials etc.: No materials or Equipment shall be stacked or stored in such a manner as to cause risk of bodily injury.

Rule 61-N and Rule 61- O: Workers to be provided with Personal Protective equipment suitable for the hazards and should be of good quality / have certification by Indian Standard Institute.

Rule 96: Notification of Accidents: Shall be complied with as required in the Factories Act (Section 88 and Section 88A) and Tamil Nadu Factories Rules.

The following safety measures should be strictly adhered to during execution of works at sites.

1. Providing the working platform with toe board and handrail for continuous working at heights.
2. Providing safety belt and life line at all times for men working at heights.
3. Providing dust or fume respirator in places where dust and fume concentration exists.
4. Providing goggles and welding screens.
5. Providing acid and alkali proof rubber gloves for handling acid and alkali and chemical which are corrosive.
6. Providing rubber gloves for working on electrical works.
7. Ensuring proper lashing of the components while being transported in vehicles.
8. The vehicles must have side supports or have body to support the materials conveyed.
9. The materials should not be allowed to extend or overflow the sides of the vehicles.
10. Materials should not be allowed to overhang from the rear edge of the body of the vehicle.
11. Driver of the vehicle must possess license.
12. Vehicle must not be overloaded prescribed limits.
13. Red flags and lights for parts projecting from the body of vehicle must be provided.
14. The speed restrictions within the factory premises must be strictly adhered to.
15. The gas cylinders must be always handled on trolleys or kept tied down not in use. They should never be rolled as Roller for conveying.
16. Cylinders should not be used without regulators.
17. All excavations must be barricaded and red lamps must be provided.

Place:

Date:

Signature of Authorized Signatory
with seal & full address



BHARAT HEAVY ELECTRICALS LIMITED

POWER PLANT PIPING UNIT

THIRUMAYAM- 622 507

CONTRACTS DEPARTMENT

Phone : 04333279551

E.mail : ilango@bheltry.co.in

Website : www.bhel.com

Tender No:PPPU:WC:14:030

Tender Notice

Dt. 19.11.2014

18. All electrical connections must be properly earthed.
19. No work should be taken up for execution inside shop floor, without obtaining necessary work permit.
20. Providing helmet, safety belt, etc., for high level work and sufficient number of Industrial Safety nets at appropriate level to safeguard the persons working at high level particularly in trusses, girders, roofing etc., of industrial and high roof buildings.
21. The contractor should maintain a register regarding the driver license particulars.
22. All personal protective equipment conform with standard specification as per the details given in the code of conduct.

Contractor including their sub contractors, agents and labour engaged on the work are required to scrupulously adhere to the safety regulations, safety precautions and measures. Any violation thereof will invite punitive action being taken against them. Also contractors with frequent violations of safety regulations will not be entrusted with further work in this organization.

SAFETY PRECAUTIONS TO BE OBSERVED WHILE TRANSPORTING MATERIALS

I. VEHICLE

1. Vehicles carrying material should have proper registration documents and must be produced on demand by our Security Staff.
2. The light on right side, i.e., over the drivers cabin shall be in working condition.
3. Both the head lights as well as park lamps must be in working conditions.

II. MOVEMENT OF VEHICLE

1. The vehicle should not travel at more than 20 km.ph in our premises.
2. The Driver of the vehicle must possess heavy duty licence and produce on demand by the Security Staff.
3. Vehicles carrying inflammable liquids in the tank containers should have grounding chain or the tank should be coated with insulating material also to avoid Static Electricity.
4. In road junctions, speed breakers and railway crossing, the speed should be lowered and vehicle should proceed cautiously.
5. The driving should 'KEEP TO THE LEFT' at all places.
6. The vehicle should not be parked in road which could obstruct the vehicular traffic.
7. No person other than driver should be allowed to sit or stand on the prime mover or trailer.
8. The vehicle should pass only through the approved routes. Short cuts should be forbidden.
9. There must be a safe distance behind another moving truck.
10. The driver should avoid making quick starts, jerky stops or quick turns at excessive speed.

III SHIPPING

1. Strong side supports should be provided on both sides of the trailer. The side supports should be fixed in such a way that it cannot be removed even temporarily.

Place:

Date:

Signature of Authorized Signatory
with seal & full address



BHARAT HEAVY ELECTRICALS LIMITED

POWER PLANT PIPING UNIT

THIRUMAYAM- 622 507

CONTRACTS DEPARTMENT

Phone : 04333279551

E.mail : ilango@bheltry.co.in

Website : www.bhel.com

Tender No:PPPU:WC:14:030

Tender Notice

Dt. 19.11.2014

2. Adequate packing must be given for easy slinging operation. The packing materials should be good enough to withstand the load.
3. The stacking of loads in the truck should be evenly placed. The load should not be heaped together or dumped over the chassis.
4. The loaded materials should be fastened tightly with 'WIRE ROPE'. Manila rope or coir rope should not at all be used. There must be side packing such as gunny or rubber tyre between the sharp edge of the job and wire rope in order to avoid cut in the wire rope.
5. There must be minimum two fastenings and it should be more in case of lengthier loads.
6. The wire rope should be in sound conditions i.e, there should not be links, knots or bristles etc.
7. The wire rope ends should be clamped with 'U' clamps.
8. The load on the truck should not be beyond its standard capacity. The carrying capacity must be clearly marked on the trailer also.
9. The loose pieces should be bundled before loading on the truck.
10. There must be red flags or red lamps for the lengthy loads which extend beyond chassis.
11. The load should not be over hanging more than 3 ft. from the end of the body.
12. The materials should not be stacked too high to avoid hitting against live electric lines.
13. While transporting the scraps, there must be wire knitting cover to prevent falling of scrap.

IV GENERAL

The vehicles should not be moved directly inside the production building in case the materials are to be unloaded there. But the vehicle should be parked outside the building and the driver should ascertain the passage as well as the unloading points with the help of shop officials. This will avoid the congestion of blocking of traffic in the gangway.

NOTICE OF ACCIDENTS

- 1) Notwithstanding anything contrary to this, in the event of accident the contractor shall be required to fill injury report and submit the Engineer in charge immediately and ensure the compliances of ESI / Workmen's compensation Act, Factories Act and Rules made thereunder. He shall also maintain a register of accident as per the Act.
- 2) The Contractor shall get the contract labour engaged by him insured under Workmen's Compensation policy from General Insurance Corporation of India before actually starting the work of contract. The insurance coverage should be for the entire period of Contract. The Contract shall comply with the provisions of the Workmen's Compensation Act 1923. (This should be read in conjunction with the provisions of ESI Act).

BHEL SAFETY CODE

1. Suitable scaffolds shall be provided for workmen for all work that cannot safely be done from the ground, or from solid construction except such short period of work as can be done safely from ladders. When a ladder is used an extra mazdoor shall be engaged for holding

Place:

Date:

Signature of Authorized Signatory
with seal & full address



BHARAT HEAVY ELECTRICALS LIMITED

POWER PLANT PIPING UNIT

THIRUMAYAM- 622 507

CONTRACTS DEPARTMENT

Phone : 04333279551

E.mail : ilango@bheltry.co.in

Website : www.bhel.com

Tender No:PPPU:WC:14:030

Tender Notice

Dt. 19.11.2014

the ladder and if the ladder is used for carrying materials as well, suitable footholds and hand-holds shall be provided on the ladder and the ladder shall be given an inclination not steeper than $\frac{1}{4}$ to 1 ($\frac{1}{4}$ horizontal and 1 vertical)

2. Scaffolding or staging more than 3.25 meters above the ground or floor, swung or suspended from an overhead support or erected with stationary support, shall have a guard rail properly attached, bolted, braced and otherwise secured at-least 1 meter high above the floor or platform of such scaffolding or staging and extending along the entire length of the outside and ends thereof with only such openings as may be necessary for the delivery of materials. Such scaffolding or staging shall be so fastened as to prevent it from swaying from the building or structure.
3. Working platform, gangways, and stairways shall be so constructed that they do not sag unduly or unequally, and if height of a platform or gangway or stairway is more than 3.25 meters above ground level or floor level, it shall be closely bordered have adequate width and be suitably fenced, as described in 2 above
4. Every opening in floor of a building or in a working platform shall be provided with suitable means to prevent fall of persons or materials by providing suitable fencing or railing with a minimum height of 1 meter.
5. Safe means of access shall be provided to all working platforms and other working places. Every ladder shall be securely fixed. No portable single ladder shall be over 9 meters in length. Width between side rails in a rung, ladder shall in no case be less than 30 cm, for ladders upto and including 3 metres in length. For longer ladders this width shall be increased by atleast 6 mm for each additional 30 cm. of length. Uniform step spacing shall not exceed 30 cm.
Adequate precautions shall be taken to prevent danger from electrical equipment. No materials on any of the sites shall be so stacked or placed as to cause danger or inconvenience to any person or the public. The Contractor shall provide all necessary fencing and lights to protect public from accidents and shall be bound to bear expenses of defense of every suit action or other proceedings at law that may be brought by any person for injury sustained owing to neglect of the above precautions, and pay any damages and costs which may be awarded in any such suit, action or proceeding to any such person or which may with the consent of the Contractor be paid to compromise any claim by any such person.

6. Excavation and Trenching:

All trenches, 1.5 metres or more in depth, shall at all times be supplied with atleast one ladder for each 30 m length or fraction thereof. Ladder shall be extended from bottom of trench to atleast 1 metre above surface of the ground. Sides of a trench 1.5 metres or more in depth shall be stepped back to give suitable slope or securely held by timber bracing, so as to avoid the danger of sides collapsing. Excavated materials shall not be placed within 1.5 metres of the edge of trench or half the depth of trench, whichever is more. Cutting shall be from top to bottom. Under no circumstances shall undermining or undercutting be done.

Place:
Date:

Signature of Authorized Signatory
with seal & full address



BHARAT HEAVY ELECTRICALS LIMITED

POWER PLANT PIPING UNIT

THIRUMAYAM- 622 507

CONTRACTS DEPARTMENT

Phone : 04333279551

E.mail : ilango@bheltry.co.in

Website : www.bhel.com

Tender No:PPPU:WC:14:030

Tender Notice

Dt. 19.11.2014

7. **Demolition:** Before any demolition work is commenced and also during the process of the work:
- All roads and open areas adjacent to the work site shall either be closed or suitably protected:
 - No electric cable or apparatus which is liable to be a source of danger over a cable or apparatus used by the operator shall remain electrically charged.
 - All practical steps shall be taken to prevent danger to persons employed, from risk of fire or explosion, or flooding. No floor, roof, or other part of a building shall be so overloaded with debris or materials as to render it unsafe.

8. All necessary personal safety equipment as considered adequate by the Engineer-in-Charge shall be available for use of persons employed on the site and maintained in a condition suitable for immediate use and the Contractor shall take adequate steps to ensure proper use of equipment by those concerned.
- Workers employed on mixing asphaltic materials cement and lime mortars/ concrete shall be provided with protective footwear and protective gloves.
 - Those engaged in handling any material which is injurious to the eye shall be provided with protective goggles.
 - Those engaged in welding works shall be provided with welder's protective eye-shields.
 - Stone breaker shall be provided with protective goggles and protective clothing and seated at sufficiently safe intervals.
 - When workers are employed in sewers and manholes which are in use, the Contractor shall ensure that manhole covers are opened and manholes are ventilated atleast for an hour before workers are allowed to get into them. Manholes so opened shall be cordoned off with suitable railing and provided with warning signals or boards to prevent accident to public.

The Contractor shall not employ men below the age of 18 and women on the work of painting with products containing lead in any form. Whenever men above the age of 18 are employed on the work of lead painting, the following precautions shall be taken:

- No paint containing lead or lead products shall be used except in the form of paste or ready-made paint.
 - Suitable face masks shall be supplied for use by workers when paint is applied in the form of spray or a surface having lead paint is dry rubbed and scraped.
 - Overalls shall be supplied by the Contractor to workmen and adequate facilities shall be provided to enable working-painters to wash during on cessation of work.
9. When work is done near any place where there is risk of drowning, all necessary equipment shall be provided and kept ready for use and all necessary steps taken for prompt rescue of any person in danger and adequate provision made for prompt first aid treatment of all injuries likely to be sustained during the course of the work.

Place:
Date:

Signature of Authorized Signatory
with seal & full address



BHARAT HEAVY ELECTRICALS LIMITED

POWER PLANT PIPING UNIT

THIRUMAYAM- 622 507

CONTRACTS DEPARTMENT

Phone : 04333279551

E.mail : ilango@bheltry.co.in

Website : www.bhel.com

Tender No:PPPU:WC:14:030

Tender Notice

Dt. 19.11.2014

10. Use of hoisting machine and tackles including their attachments, anchorage and supports shall conform to the following:
 - a.
 - i. These shall be of good mechanical construction, sound material and adequate strength and free from defects and shall be kept in good working order.
 - ii. Every rope used in hoisting or lowering materials or as a means of suspension shall be of durable quality and adequate strength, and free from defects.
 - b. Every crane driver or hoisting appliance operator shall be properly qualified and no person under the age of 21 years shall be in charge of any hoisting machine including any scaffolding winch or give signals to operator.
 - c. In case of every hoisting machine and of every chain, ring, hook, shackle, swivel and pulley block used in hoisting or lowering or as means of suspension, safe working load shall be ascertained by adequate means. Every hoisting machine and all gear referred to above shall have the safe working load plainly marked there on, In case of a hoisting machine having a variable safe working load, each safe working load and the conditions under which it is applicable shall be clearly indicated. No part of any machine or any gear referred to above in this paragraph shall be loaded beyond the safe working load except for the purpose of testing.
 - d. In case of departmental machine, safe working load shall be notified by the Engineer-in-Charge. As regards contractor's machine the Contractor shall notify safe working load of each machine to the Engineer-in-Charge whenever he brings it to site of work and get it verified by the Engineer-in-Charge.
11. Motors, gearing, transmission, electric wiring and other dangerous parts of hoisting appliances shall be provided with efficient safeguards; hoisting appliances shall be provided with such means as will reduce to the minimum risk of accidental descent of load. Adequate precautions shall be taken to reduce to the minimum risk of any part of a suspended load becoming accidentally displaced. When workers are employed on electrical installations which are already energized, insulating mats, working apparel such as gloves, sleeves and boots, as may be necessary shall be provided. Workers shall not wear any rings, watches carry keys or other materials which are good conductors of electricity.
12. All scaffolds, ladders and other safety devices mentioned or described herein shall be maintained in a safe condition and no scaffold, ladder or equipment shall be altered or removed while it is in use. Adequate washing facilities shall be provided at or near the places of work.
13. These safety provision shall be brought to the notice of all concerned by display on a notice board at a prominent place at the work spot. Persons responsible for ensuring compliance with the Safety Code shall be named thereon by the Contractor.

Place:
Date:

Signature of Authorized Signatory
with seal & full address



BHARAT HEAVY ELECTRICALS LIMITED

POWER PLANT PIPING UNIT

THIRUMAYAM- 622 507

CONTRACTS DEPARTMENT

Phone : 04333279551

E.mail : ilango@bheltry.co.in

Website : www.bhel.com

Tender No:PPPU:WC:14:030

Tender Notice

Dt. 19.11.2014

14. To ensure effective enforcement of the rules and regulations relating to safety precautions, arrangements made by the Contractor shall be open to inspection by the Engineer-in-Charge or his representatives and the Inspecting Officers as defined in the Contractor's Labour Regulations.
15. Notwithstanding the above conditions 1 to 14, the Contractor is not exempted from the operation of any other Act or Rule in force.

PERSONNEL PROTECTIVE EQUIPMENT

NYLON SAFETY BELT

- 1 It shall be made out of Nylon Webbing of width of 45mm.
- 2 It shall be provided with Friction Buckles and Semi triangular Block Ring
- 3 It shall be provided with the Life line of 25ft. length of 10 mm dia
4. The Nylon rope with one end directly spliced to the back and the other end thimbleful and spliced with the Hook..
5. It shall be provided with ISI mark/supplied with test certificate.

ACID AND ALKALI RUBBER GOGGLE

1. It shall be made out of good quality thick Rubber with sponge lining inside.
2. It shall be suitable to fit on the face of any person.
3. It shall be fitted with clear, Non shatter able Lenses, or Toughened Lenses, in size 50 mm dia.
4. It shall give protection from splashing of chemicals and acid fumes.
5. It shall be provided with adjustable Elastic Band.

SPECTACLE TYPE SAFETY GOGGLES

1. The Frame should be of conventional type used with good quality cellulose Acetate material with reinforcement on the sides and opaque (black in colour)
2. The Toughened Lens should be an imported one (English, White Toric, plain, Optically Neutral) and should withstand the steel-ball Impact Test with ISI mark.
3. The thickness of the Lens shall be 2.8 mm.
4. The Hinged- type Foldable Wire mesh side – pieces with good Rivets shall be provided.
5. Good; durable, Screws and Hinges on the side – legs with good workmanship must be ensured.
6. There should not be any defect either in the frame, or in the Lens, and the Goggles should be of smooth and fine surface quality.
7. The size of the goggles is to be marked with Nos. 50 & 52 respectively on the inner side of one side – leg.

Place:

Date:

Signature of Authorized Signatory
with seal & full address



BHARAT HEAVY ELECTRICALS LIMITED

POWER PLANT PIPING UNIT

THIRUMAYAM- 622 507

CONTRACTS DEPARTMENT

Phone : 04333279551

E.mail : ilango@bheltry.co.in

Website : www.bhel.com

Tender No:PPPU:WC:14:030

Tender Notice

Dt. 19.11.2014

8. The initials of the Maker shall be embossed on the inner side of the other Leg, to identify the firm.
9. The goggles should be packed in a good , Safety Case. Completely enclosing the goggles with a cleaner.
10. Subjected to 100% inspection.

GUM BOOTS

1. Gum Boots shall be made up of Rubber/PVC material of Duck Back/Tarzan make
2. It shall have inner lining of good quality cotton/cloth
3. It shall have the carbon steel toe cap to the thickness of 1.5mm and should withstand the impact of 14Kgs/m and provided with ISI mark/supplied with test certificate
4. It shall be covered up to the knee and give protection from splashing of chemicals, oil, water, etc.
5. It shall have the resistance to acids, alkali and oils
6. It shall be provided with ISI mark/supplied with test certificate.

GAS WELDING GOGGLES

1. They shall be made of Bakelite material with smooth finish
2. They shall have the vents on either side for allowing adequate ventilation, but preventing light and dust.
3. They shall have a pair of cups and screw cap arrangements to hold the filter lenses
4. They shall have a pair of filter lenses in size 50mm dia, shade no.6 of DIN specification to filter the IR radiation from the gas welding/cutting operation
5. They shall have two pairs of clear, protective cover(clear glass) in size 50mm dia.
6. They shall have a pair of spring type elastic band with adjustable leather strap

ACID AND ALKALI PROOF RUBBER GLOVES

1. It shall be made up of good quality, thick Rubber in size 14" and 16". Black in colour
2. It shall give protection against acid and alkali
3. It shall be of five finger type easy wear.

HEAVY DUTY RESPIRATOR

1. It shall be made of soft PVC material so as to withstand normal usage, exposure to moisture
2. The construction shall be suitable to fit the faces of men
3. It shall have a mouth piece with White Cartridge
4. The cartridge shall be containing Sodium Hydroxide with Potassium Hydroxide
5. It shall absorb gas and afford protection against the following Vapours, gases
 - 1.Acetic acid
 2. Bromine
 - 3.Carbolic acid
 4. Carbon di oxide
 5. Chlorine
 6. Hydrochloric acid
 7. Hydrogen Chloride
 8. Iodine
 9. Nitrous gases
 10. Nitrogen di oxide

Place:

Date:

Signature of Authorized Signatory
with seal & full address



BHARAT HEAVY ELECTRICALS LIMITED

POWER PLANT PIPING UNIT

THIRUMAYAM- 622 507

CONTRACTS DEPARTMENT

Phone : 04333279551

E.mail : ilango@bheltry.co.in

Website : www.bhel.com

Tender No:PPPU:WC:14:030

Tender Notice

Dt. 19.11.2014

- | | |
|-------------------------|----------------------|
| 11.Phosgene | 12. Sulphur di oxide |
| 13.Sulphurated Hydrogen | 14. Sulphur Trioxide |

6. It shall be provided with a dust mouth piece provided with cotton pad to be provided to filter the respiration dust
7. It shall have a non return inlet valve at the mouth piece, and side outlet valves
8. It shall have adjustable Elastic Strap not less than ¾" width for holding in position without discomfort
9. It shall be light in weight
10. It shall be provided with 3 nos. spare cotton pad along with each respirator
11. It shall be provided with ISI mark/supplied with test certificate

DUST RESPIRATOR

1. It shall be made of soft PVC material so as to withstand normal usage, exposure to moisture
2. The construction shall be suitable to fit the faces of men
3. It shall have a mouth piece with cotton pad to be provided to filter the respiration dust
4. It shall have Non-return inlet valve at the mouthpiece and side outlet respiration
5. It shall have adjustable Elastic Strap not less than ¾" width for holding in position without discomfort
6. It shall be light in weight
7. It shall be provided with 3 nos. spare cotton pad along with each respirator
8. It shall be provided with ISI mark/supplied with test certificate

LIGHT FUME RESPIRATOR

1. It shall be made of soft PVC material so as to withstand normal usage, exposure to moisture
2. The construction shall be suitable to fit the faces of men
3. It shall have a mouth piece with cotton pad and black cartridge containing activated charcoal to filter fumes from paint, oil etc.
4. It shall have Non-return inlet valve at the mouthpiece and side outlet respirable
5. It shall have adjustable Elastic Strap not less than ¾" width for holding in position without discomfort
6. It shall be light in weight
7. Spare cotton pad 3 nos. to be provided along with each respirator
8. It shall be provided with ISI mark/supplied with test certificate

INDUSTRIAL HELMETS

1. The Helmet shall be made of Fiber Glass Di-electric material with narrow brim
2. The surface of the shell shall be natural finish and Light blue colour
3. It shall have a Nape strap adjustable Head band equipped with sweat resisting lining. The width shall not be less than 30mm
4. Inner cushioning which is flexible and non absorber of water shall be provided between the head band the shell

Place:
Date:

Signature of Authorized Signatory
with seal & full address



BHARAT HEAVY ELECTRICALS LIMITED

POWER PLANT PIPING UNIT

THIRUMAYAM- 622 507

CONTRACTS DEPARTMENT

Phone : 04333279551

E.mail : ilango@bheltry.co.in

Website : www.bhel.com

Tender No:PPPU:WC:14:030

Tender Notice

Dt. 19.11.2014

5. It shall have ventilation gap of 10mm to 20mm
6. Inside, the dimension of the head band in the longitudinal direction shall be 20 to 25% greater than the inside dimension of the cross wise direction
7. The shell shall have a clearance of less than 30mm between the inside of the top of the crown and top of the wearer's head
8. The wearing height shall not be less than 80 mm
9. The head band shall be fitted with at least four crown straps each extending from side of the head band to the other. The width of the crown strap shall be 20mm
10. It shall have the leather chin strap , It must with stand the penetration resistance test and shock absorption test provided with ISI mark/supplied with test certificate

Place:
Date:

Signature of Authorized Signatory
with seal & full address



BHARAT HEAVY ELECTRICALS LIMITED

POWER PLANT PIPING UNIT

THIRUMAYAM- 622 507

CONTRACTS DEPARTMENT

Phone : 04333279551

E.mail : ilango@bheltry.co.in

Website : www.bhel.com

Tender No:PPPU:WC:14:030

Tender Notice

Dt. 19.11.2014

SAFETY PRACTICES DURING CONSTRUCTION

CONTENTS

- 1.0 Introduction**
- 2.0 Scope**
- 3.0 Definitions**
- 4.0 General Duties**
 - 4.1 General Duties Of Execution Agencies
 - 4.2 General Duties Of Owners
- 5.0 Safety Practices At Work Places**
 - 5.1 General Provisions
 - 5.2 Means Of Access And Egress
 - 5.3 Housekeeping
 - 5.4 Precautions Against The Fall Of Materials And Persons, and Collapse Of Structures
 - 5.5 Prevention Of Unauthorised Entry
 - 5.6 Fire Prevention And Fire Fighting
 - 5.7 Lighting
 - 5.8 Plant, Machinery, Equipment and Hand Tools
- 6.0 Construction Activities**
 - 6.1 Excavation
 - 6.2 Scaffolding, Platforms & Ladders
 - 6.3 Structural Work, Laying Of Reinforcement & Concreting
 - 6.4 Road Work
 - 6.5 Cutting/Welding
 - 6.6 Working In Confined Spaces
 - 6.7 Working At Heights
 - 6.8 Handling And Lifting Equipment
 - 6.9 Vehicle Movement
- 7.0 Demolition**
 - 7.1.1 Masonry works.
- 8.0 First Aid**
- 9.0 Documentation Safety Awareness & Training**
- 10.0 List of safety codes for civil Works**

Place:
Date:

Signature of Authorized Signatory
with seal & full address



BHARAT HEAVY ELECTRICALS LIMITED

POWER PLANT PIPING UNIT

THIRUMAYAM- 622 507

CONTRACTS DEPARTMENT

Phone : 04333279551

E.mail : ilango@bheltry.co.in

Website : www.bhel.com

Tender No:PPPU:WC:14:030

Tender Notice

Dt. 19.11.2014

1.0 INTRODUCTION

Safety in Construction Management deserves utmost attention. Construction is widely recognized as one of the accident-prone activities. Most of the accidents are caused by inadequate planning, failure during the construction process and/or because of design deficiencies. Besides property loss, accidents also result in injuries and fatalities to the personnel, same needs to be prevented.

The reasons for accidents during construction activities are related to unique nature of the industry, human behavior, difficult work-site conditions, extended odd duty hours, lack of training & awareness and inadequate safety management. Unsafe working methods, equipment failure and improper housekeeping also tend to increase the accident rate in construction.

Ensuring good quality of materials, equipment and competent supervision along with compliance of standard engineering practices shall go a long way to in built safety into the system.

The objective of this standard is to provide practical guidance on technical and educational framework for safety and health in construction with a view to:

- (a) prevent accidents and harmful effects on the health of workers arising from employment in construction;
- (b) ensure appropriate safety during implementation of construction;
- (c) provide safety practice guidelines for appropriate measures of planning, control and enforcement.

1.0 SCOPE

This document specifies broad guidelines on safe practices to be adhered to during construction activities. However, before commencing any job, specific hazards and its effects should be assessed and necessary corrective/preventive actions should be taken by all concerned. The document is intended only to supplement and not to replace or supersede the prevailing statutory requirements, which shall also be followed as applicable. For Personal Protective Equipment, PPE manual of TLC department shall be referred to. The scope of this document does not include the design aspects and quality checks during construction.

2.0 DEFINITIONS

Definitions of various terminology are given below:

- *Adequate, appropriate or suitable* are used to describe qualitatively or quantitatively the means or method used to protect the worker.
- *Brace*: A structural member that holds one point in a fixed position with respect to another point; bracing is a system of structural members designed to prevent distortion of a structure.
- *By hand*: The work is done without the help of a mechanised tool.
- *Competent Authority*: A statutory agency having the power to issue regulations, orders or other instructions having the force of law.
- *Competent person*: A person possessing adequate qualifications, such as suitable training and sufficient knowledge, experience and skill for the safe performance of the specific work. The

Place:
Date:

Signature of Authorized Signatory
with seal & full address



BHARAT HEAVY ELECTRICALS LIMITED

POWER PLANT PIPING UNIT

THIRUMAYAM- 622 507

CONTRACTS DEPARTMENT

Phone : 04333279551

E.mail : ilango@bheltry.co.in

Website : www.bhel.com

Tender No:PPPU:WC:14:030

Tender Notice

Dt. 19.11.2014

competent authorities may define appropriate criteria for the designation of such persons and may determine the duties to be assigned to them.

- *Execution agency:*

Any physical or legal person, having contractual obligation with the owner, and who employs one or more workers on a construction site

- *Owner:*

Any physical or legal person for whom construction job is carried out.

It shall also include owner's designated representative / consultant / nominee / agent, authorized from time to time to act for and on its behalf, for supervising / coordinating the activities of the execution agency.

- *Hazard:* Danger or potential danger.

- *Guard-rail:* An adequately secured rail erected along an exposed edge to prevent persons from falling.

- *Hoist:* A machine, which lifts materials or persons by means of a platform, which runs on guides.

- *Lifting gear:* Any gear or tackle by means of which a load can be attached to a lifting appliance but which does not form an integral part of the appliance or load.

- *Lifting appliance:* Any stationary or mobile appliance used for raising or lowering persons or loads.

- *Means of access or egress:* Passageways, corridors, stairs, platforms, ladders and any other means for entering or leaving the workplace or for escaping in case of danger.

- *Scaffold:* Any fixed, suspended or mobile temporary structure supporting workers and material or to gain access to any such structure and which is not a lifting appliance as defined above.

- *Toe-board:* A barrier placed along the edge of a scaffold platform, runway, etc., and secured there to guard against the slipping of persons or the falling of material.

- *Worker:* Any person engaged in construction activity.

- *Workplace:* All places where workers need to be or to go by reason of their work.

3.0 GENERAL DUTIES

4.1 GENERAL DUTIES OF EXECUTION AGENCIES

3.1.1 Execution agency should:

- i) Provide means and organization to comply with the safety and health measures required at the workplace.

Place:

Date:

Signature of Authorized Signatory
with seal & full address



BHARAT HEAVY ELECTRICALS LIMITED

POWER PLANT PIPING UNIT

THIRUMAYAM- 622 507

CONTRACTS DEPARTMENT

Phone : 04333279551

E.mail : ilango@bheltry.co.in

Website : www.bhel.com

Tender No:PPPU:WC:14:030

Tender Notice

Dt. 19.11.2014

- ii) Provide and maintain workplaces, plant, equipment, tools and machinery and organize construction work so that, there is no risk of accident or injury to health of workers. In particular, construction work should be planned, prepared and undertaken so that:
- (a) Dangers, liable to arise at the workplace, are prevented;
 - (b) Excessively or unnecessarily strenuous work positions and movements are avoided;
 - (c) Organization of work takes into account the safety and health of workers;
 - (d) Materials and products used are suitable from a safety and health point of view;
 - (e) Working methods are adopted to safeguard workers against the harmful effects of chemical, physical and biological agents.
- iii) Arrange for periodic safety inspections by competent persons of all buildings, plant, equipment, tools, machinery, workplaces and review of systems of work, regulations, standards or codes of practice. The competent person should examine and ascertain the safety of construction machinery and equipment.
- iv) Provide such supervision to ensure that workers perform their work with due regard to safety and health of theirs as well as that of others.
- v) Employ only those workers who are qualified, trained and suited by their age, physique, state of health and skill.
- vi) Satisfy themselves that all workers are informed and instructed in the hazards connected with their work and environment and trained in the precautions necessary to avoid accidents and injury to health.
- vii) Ensure that buildings, plant, equipment, tools, machinery or workplaces in which a dangerous defect has been found should not be used until the defect has been rectified.
- viii) Organize for and remain always prepared to take immediate steps to stop the operation and evacuate workers as appropriate, where there is an imminent danger to the safety of workers.
- ix) Establish a checking system by which it can be ascertained that all the members of a shift, including operators of mobile equipment, have returned to the camp or base at the close of work on dispersed sites and where small groups of workers operate in isolation.
- x) Provide appropriate first aid, training and welfare facilities to workers as per various statutes like the Factories Act, 1948 etc. and, whenever collective measures are not feasible or are insufficient, provide and maintain personal protective equipment and clothing in line with the requirement as per PPE Manual of TLC Department. They should also provide access to workers to occupational health services.
- xi) Educate workers about their right and the duty at any workplace to participate in ensuring safe working conditions to the extent of their control over the equipment and methods of work and to express views on working procedures adopted as may affect safety and health.
- xii) Ensure that except in an emergency, workers, unless duly authorized, should not interfere with, remove, alter or displace any safety device or other appliance furnished for their protection or the protection of others, or interfere with any method or process adopted with a view to avoiding accidents and injury to health.

Place:

Date:

Signature of Authorized Signatory
with seal & full address



BHARAT HEAVY ELECTRICALS LIMITED

POWER PLANT PIPING UNIT

THIRUMAYAM- 622 507

CONTRACTS DEPARTMENT

Phone : 04333279551

E.mail : ilango@bheltry.co.in

Website : www.bhel.com

Tender No:PPPU:WC:14:030

Tender Notice

Dt. 19.11.2014

- xiii) Ensure that workers do not operate or interfere with plant and equipment that they have not been
duly authorised to operate, maintain or use.
- xiv) Ensure that workers do not sleep, rest or cook etc in dangerous places such as scaffolds, railway tracks, garages, confined spaces or in the vicinity of fires, dangerous or toxic substances, running machines or vehicles and heavy equipment etc.
- xvii) Obtain the necessary clearance / permits as required and specified by owner

4.2 GENERAL DUTIES OF OWNERS

4.2.1 Owners should:

- i) co-ordinate or nominate a competent person to co-ordinate all activities relating to safety and health on their construction projects;
- ii) Inform all contractors on the project of special risks to health and safety;
- iii) Ensure that executing agency is aware of the owner's requirements and the executing agency's responsibilities with respect to safety practices before starting the job.

5.0 SAFETY PRACTICES AT WORK PLACES

5.1. GENERAL PROVISIONS

- 5.1.1 All openings and other areas likely to pose danger to workers should be clearly indicated.
- 5.1.2 Workers & Supervisors should use the safety helmet and other requisite Personal Protective Equipment according to job & site requirement. They should be trained to use personal protective equipment.
- 5.1.3 Never use solvents, alkalis and other oils to clean the skin.
- 5.1.4 Lift the load with back straight and knees bent as far as possible. Seek the help in case of heavy load.
- 5.1.5 Ensure the usage of correct and tested tools and tackles. Don't allow the make shift tools and tackles.
- 5.1.6 No loose clothing should be allowed while working near rotating equipment or working at heights.

5.2 MEANS OF ACCESS AND ENGRESS

Adequate and safe means of access (at least two, differently located) to and egress from all workplaces should be provided. Same should be displayed and maintained.

5.3 HOUSEKEEPING

5.3.1 Ensure:

- i) proper storage of materials and equipment;
- ii) removal of scrap, inflammable material, waste and debris at appropriate intervals.

Place:

Signature of Authorized Signatory

Date:

with seal & full address



BHARAT HEAVY ELECTRICALS LIMITED

POWER PLANT PIPING UNIT

THIRUMAYAM- 622 507

CONTRACTS DEPARTMENT

Phone : 04333279551

E.mail : ilango@bheltry.co.in

Website : www.bhel.com

Tender No:PPPU:WC:14:030

Tender Notice

Dt. 19.11.2014

5.3.2 Removal of loose materials, which are not required for use, to be ensured. Accumulation of these at the site can obstruct means of access to and egress from workplaces and passageways.

5.3.3 Workplaces and passageways, that are slippery owing to oil, grease or other causes, should be cleaned up or strewn with sand, sawdust, ash etc.

5.4 PRECAUTIONS AGAINST THE FALL OF MATERIALS & PERSONS AND COLLAPSE OF STRUCTURES

7.1.2 Precautions should be taken such as the provision of fencing, look-out men or barriers to protect any person against injury by the fall of materials, or tools or equipment being raised or lowered.

5.4.2 Where necessary to prevent danger, guys, stays or supports should be used or other effective precautions should be taken to prevent the collapse of structures or parts of structures that are being erected, maintained, repaired, dismantled or demolished.

5.4.4 All openings through which workers are liable to fall should be kept effectively covered or fenced and displayed prominently.

5.4.5 As far as practicable, guardrails and toe-boards should be provided to protect workers from falling from elevated workplaces.

5.5 PREVENTION OF UNAUTHORISED ENTRY

5.5.1 Construction sites located in built-up areas and alongside vehicular and pedestrian traffic routes should be fenced to prevent the entry of unauthorized persons.

5.5.2 Visitors should not be allowed access to construction sites unless accompanied by or authorised by a competent person and provided with the appropriate protective equipment.

5.6 FIRE PREVENTION AND FIRE FIGHTING

5.6.1 All necessary measures should be taken by the executing agency and owner to:

- i) avoid the risk of fire;
- ii) control quickly and efficiently any outbreak of fire;
- iii) bring out a quick and safe evacuation of persons.
- iv) Inform unit/fire station control room, where construction work is carried out within existing operating area.

5.6.2 Combustible materials such as packing materials, sawdust, greasy/oily waste and scrap wood or plastics should not be allowed to accumulate in workplaces but should be kept in closed metal containers in a safe place.

5.6.3 Places where workers are employed should, if necessary to prevent the danger of fire, be provided with:

- i) suitable and sufficient fire-extinguishing equipment, which should be easily visible and accessible;
- ii) an adequate water supply at sufficient pressure meeting the requirements.

Place:

Date:

Signature of Authorized Signatory
with seal & full address



BHARAT HEAVY ELECTRICALS LIMITED

POWER PLANT PIPING UNIT

THIRUMAYAM- 622 507

CONTRACTS DEPARTMENT

Phone : 04333279551

E.mail : ilango@bheltry.co.in

Website : www.bhel.com

Tender No:PPPU:WC:14:030

Tender Notice

Dt. 19.11.2014

- 5.6.4 To guard against danger at places having combustible material, workers should be trained in the action to be taken in the event of fire, including the use of means of escape.
- 5.6.5 At sites having combustible material, suitable visual signs should be provided to indicate clearly the direction of escape in case of fire.
- 5.6.6 Means of escape should be kept clear at all times. Escape routes should be frequently inspected particularly in high structures and where access is restricted.

5.7 LIGHTING

- 5.7.1 Where natural lighting is not adequate, working light fittings or portable hand-lamps should be provided at workplace on the construction site where a worker will do a job.
- 5.7.2 Emergency lighting should be provided for personnel safety during night time to facilitate standby lighting source, if normal system fails.
- 5.7.2 Artificial lighting should not produce glare or disturbing shadows.
- 5.7.3 Lamps should be protected by guards against accidental breakage.
- 5.7.4 The cables of portable electrical lighting equipment should be of adequate size & characteristics for the power requirements and of adequate mechanical strength to withstand severe conditions in construction operations.

5.8 PLANT, MACHINERY, EQUIPMENT AND HAND TOOLS

5.8.1 General Provisions

- i) Plant, machinery and equipment including hand tools, both manual and power driven, should:
- be of proper design and construction, taking into account health, Safety and ergonomic principles.
 - be maintained in good working order;
 - be used only for work for which they have been designed.
 - be operated only by workers who have been authorized and given appropriate training.
 - be provided with protective guards, shields or other devices as required.
- iii) Adequate instructions for safe use should be provided.
- iii) Safe operating procedures should be established and used for all plant, machinery and equipment.
- iv) Operators of plant, machinery and equipment should not be distracted while work is in progress.
- v) Plant, machinery and equipment should be switched off when not in use and isolated before any adjustment, clearing or maintenance is done.
- vi) Where trailing cables or hose pipes are used they should be kept as short as practicable and not allowed to create a hazard.
- vii) All moving parts of machinery and equipment should be enclosed or adequately guarded.

Place:
Date:

Signature of Authorized Signatory
with seal & full address



BHARAT HEAVY ELECTRICALS LIMITED

POWER PLANT PIPING UNIT

THIRUMAYAM- 622 507

CONTRACTS DEPARTMENT

Phone : 04333279551

E.mail : ilango@bheltry.co.in

Website : www.bhel.com

Tender No:PPPU:WC:14:030

Tender Notice

Dt. 19.11.2014

- viii) Every power-driven machine and equipment should be provided with adequate means, immediately accessible and readily identifiable to the operator, of stopping it quickly and preventing it from being started again inadvertently.
- ix) Operators of plant, machinery, equipment and tools should be provided with PPEs, including where necessary, suitable ear protection.

5.8.2 Hand tools

- i) Hand tools should be repaired by competent persons.
- ii) Heads of hammers and other shock tools should be dressed or ground to a suitable radius on the edge as soon as they begin to mushroom or crack.
- iii) When not in use and while being carried or transported sharp tools should be kept in sheaths, shields, chests or other suitable containers.
- iv) Only insulated or non-conducting tools should be used on or near live electrical installations.
- v) Only non-sparking tools should be used near or in the presence of flammable or explosive dusts or vapours.

5.8.3 Pneumatic Tools

- i) Operating triggers on portable pneumatic tools should be:
- a) so placed as to minimize the risk of accidental starting of the machine.
- b) so arranged as to close the air inlet valve automatically when the pressure of the operator's hand is removed.
- ii) Hose and hose connections for compressed air supply to portable pneumatic tools should be:
- a) designed and tested for the pressure and service for which they are intended;
- b) fastened securely on the pipe outlet and equipped with the safety chain, as appropriate.
- iv) Pneumatic shock tools should be equipped with safety clips or retainers to prevent dies and tools from being accidentally expelled from the barrel.
- v) Pneumatic tools should be disconnected from power and the pressure in hose lines released before any adjustment or repair is made.

5.8.4 Electrical Tools

- i) Low voltage portable electrical tools should generally be used.
- ii) All electrical tools should be earthed, unless they are "all insulated" or "double insulated" tools which do not require earthing.
- iii) All electrical tools should get inspected and maintained on a regular basis by a competent electrician and complete records kept.

5.8.5 Engines

- i) Engines should:

Place:

Date:

Signature of Authorized Signatory
with seal & full address



BHARAT HEAVY ELECTRICALS LIMITED

POWER PLANT PIPING UNIT

THIRUMAYAM- 622 507

CONTRACTS DEPARTMENT

Phone : 04333279551

E.mail : ilango@bheltry.co.in

Website : www.bhel.com

Tender No:PPPU:WC:14:030

Tender Notice

Dt. 19.11.2014

- a) be installed so that they can be started safely and the maximum safe speed cannot be exceeded.
- b) have controls for limiting speed.
- c) have devices to stop them from a safe place in an emergency.
- ii) IC engines should not be run in confined spaces unless adequate exhaust ventilation is provided.
- iii) When IC engines are being fuelled:the engine should be shut off.
 - a) care should be taken to avoid spilling fuel;
 - b) no person should smoke or have an naked light in the vicinity.
 - c) a fire extinguisher should be kept readily available.
- iv) Secondary fuel reservoir should be placed outside the engine room.

6.0 CONSTRUCTION ACTIVITIES

The various common activities in construction are as under:

- Excavation
- Scaffolding, Platforms & Ladders
- Structural Work, Laying of Reinforcement & Concreting
- Road Work
- Cutting /Welding
- Working in Confined Space
- Working at Heights
- Handling & Lifting Equipments
- Vehicle Movement
- Demolition
- Masonry Works

The safe practices to be followed during the implementation of above construction activities are given below:

6.1 EXCAVATION

6.1.1 All excavation work should be planned and the method of excavation and the type of support work required should be decided considering the following:

- i) the stability of the ground;
- ii) the excavation will not affect adjoining buildings, structures or roadways;
- iii) to prevent hazard, the gas, water, electrical and other public utilities should be shut off or disconnected, if necessary;
- iv) presence of underground pipes, cable conductors, etc.,
- v) the position of culvert/bridges, temporary roads and spoil heaps should be determined;

Place:
Date:

Signature of Authorized Signatory
with seal & full address



BHARAT HEAVY ELECTRICALS LIMITED

POWER PLANT PIPING UNIT

THIRUMAYAM- 622 507

CONTRACTS DEPARTMENT

Phone : 04333279551

E.mail : ilango@bheltry.co.in

Website : www.bhel.com

Tender No:PPPU:WC:14:030

Tender Notice

Dt. 19.11.2014

6.1.2 Before digging begins on site, all excavation work should be planned and the method of excavation and the type of support work required decided.

Safe work permit in the prescribed format 310-013 should be obtained prior to commencement.

6.1.3 All excavation work should be supervised.

6.1.4 Sites of excavations should be thoroughly inspected:

- i) daily, prior to each shift and after interruption in work of more than one day;
- ii) after every blasting operation;
- iii) after an unexpected fall of ground;
- iv) after substantial damage to supports;
- v) after a heavy rain, frost or snow;
- vi) when boulder formations are encountered.

6.1.4 Safe angle of repose while excavating trenches exceeding 1.5m depth upto 3.0m should be maintained. Based on site conditions, provide proper slope, usually 45⁰, and suitable bench of 0.5m width at every 1.5m depth of excavation in all soils except hard rock or provide proper shoring and strutting to prevent cave-in or slides.

6.1.6 As far as possible, excavated earth should not be placed within one meter of the edge of the trench or depth of trench whichever is greater.

6.1.7 Don't allow vehicles to operate too close to excavated area. Maintain atleast 2m distance from edge of excavation. No load, plant or equipment should be placed or moved near the edge of any excavation where it is likely to cause its collapse and thereby endanger any person unless precautions such as the provision of shoring or piling are taken to prevent the sides from collapsing.

6.1.8 Adequately anchored stop blocks and barriers should be provided to prevent vehicles being driven into the excavation. Heavy vehicles should not be allowed near the excavation unless the support work has been specially designed to permit it.

6.1.9 If an excavation is likely to affect the security of a structure on which persons are working, precautions should be taken to protect the structure from collapse.

6.1.10 Barricade at 1m height (with red & white band/self glowing caution board) should be provided for excavations beyond 1.5m depth. Provide two entries/exits for such excavation.

6.1.13 Necessary precautions should be taken for underground utility lines like cables, sewers etc. and necessary approvals/clearances from the concerned authorities shall be obtained before commencement of the excavation job.

6.1.14 Water shall be pumped/bailed out, if any accumulates in the trench. Necessary precautions should be taken to prevent entry of surface water in trenches.

6.1.15 During rains, the soil becomes loose. Take additional precaution against collapse of side wall.

Place:

Date:

Signature of Authorized Signatory
with seal & full address



BHARAT HEAVY ELECTRICALS LIMITED

POWER PLANT PIPING UNIT

THIRUMAYAM- 622 507

CONTRACTS DEPARTMENT

Phone : 04333279551

E.mail : ilango@bheltry.co.in

Website : www.bhel.com

Tender No:PPPU:WC:14:030

Tender Notice

Dt. 19.11.2014

6.1.16 In case of mechanized excavation, precaution shall be taken not to allow anybody to come within one meter of extreme reach of the mechanical shovel. The mechanised excavator shall be operated by a well-trained experienced operator. When not in operation, the machine shall be kept on firm leveled ground with mechanical shovel resting on ground. Wheel or belt shall be suitably jammed to prevent any accidental movement of the machine. Suitable precautions as per manufacturer guidelines should be taken for dozers, graders and other heavy machines.

6.1.15 In case of blasting, follow strictly IS:4081-1986 & Indian Explosive Act and rules for storage, handling and carrying of explosive materials and execution of blasting operation.

6.2 SCAFFOLDING, PLATFORMS & LADDERS

6.2.1 Metal as material of construction

- i) A scaffold should be provided and maintained or other equally safe and suitable provision should be made where work cannot safely be done on or from the ground or from part of a building or other permanent structure.
- ii) Scaffolds should be provided with safe means of access, such as stairs, ladders or ramps. Ladders should be secured against inadvertent movement.
- iii) Every scaffold should be constructed, erected and maintained so as to prevent collapse or accidental displacement when in use.
- iv) Every scaffold and part thereof should be constructed :
 - (a) in such a way so as not to cause hazards for workers during erection and dismantling;
 - (b) in such a way so as guard rails and other protective devices, platforms, ladders, stairs or ramps can be easily put together;
 - (c) with sound material and of requisite size and strength for the purpose for which it is to be used and maintained in a proper condition.
- v) Boards and planks used for scaffolds should be protected against splitting.
- vi) Materials used in the construction of scaffolds should be stored under good conditions and apart from any material unsuitable for scaffolds.
- vii) Couplers should not cause deformation in tubes. Couplers should be made of drop forged steel or equivalent material.
- viii) Tubes should be free from cracks, splits and excessive corrosion and be straight to the eye, and tube ends cut cleanly square with the tube axis.
- ix) Scaffolds should be designed for their maximum load as per relevant code.
- x) Scaffolds should be adequately braced.
- xi) Scaffolds which are not designed to be independent should be rigidly connected to the building at designated vertical and horizontal places.
- xii) A scaffold should never extend above the highest anchorage to an extent which might endanger its stability and strength.

Place:

Date:

Signature of Authorized Signatory
with seal & full address



BHARAT HEAVY ELECTRICALS LIMITED

POWER PLANT PIPING UNIT

THIRUMAYAM- 622 507

CONTRACTS DEPARTMENT

Phone : 04333279551

E.mail : ilango@bheltry.co.in

Website : www.bhel.com

Tender No:PPPU:WC:14:030

Tender Notice

Dt. 19.11.2014

- xiii) Loose bricks, drainpipes, chimney-pots or other unsuitable material should not be used for the construction or support of any part of a scaffold.
- xiv) Scaffolds should be inspected and certified:
 - (a) before being taken into use;
 - (b) at periodic intervals thereafter as prescribed for different types of scaffolds;
 - (c) after any alteration, interruption in use, exposure to weather or seismic conditions or any other occurrence likely to have affected their strength or stability.
- xv) Inspection should more particularly ascertain that:
 - (a) the scaffold is of suitable type and adequate for the job;
 - (b) materials used in its construction are sound and of sufficient strength;
 - (c) it is of sound construction and stable;
 - (d) that the required safeguards are in position.
- xvi) A scaffold should not be erected, substantially altered or dismantled except by or under the supervision.
- xvii) Every scaffold should be maintained in good and proper condition, and every part should be kept fixed or secured so that no part can be displaced in consequence of normal use.

6.2.2 Lifting appliances on scaffolds

- i) When a lifting appliance is to be used on a scaffold:
 - (a) the parts of the scaffold should be carefully inspected to determine the additional strengthening and other safety measures required;
 - (b) any movement of the scaffold members should be prevented;
 - (c) if practicable, the uprights should be rigidly connected to a solid part of the building at the place where the lifting appliance is erected.

6.2.3 Prefabricated scaffolds

- i) In the case of prefabricated scaffold systems, the instructions provided by the manufacturers or suppliers should be strictly adhered to. Prefabricated scaffolds should have adequate arrangements for fixing bracing.
- ii) Frames of different types should not be intermingled in a single scaffold.
- iii) Scaffolding shall be erected on firm and level ground.
- iv) All members of metal scaffolding shall be checked periodically to screen out defective / rusted members. All joints should be properly lubricated for easy tightening.
- v) Entry to scaffolding should be restricted.
- vi) Erection, alteration and removal shall be done under supervision of experienced personnel.
- vii) Use of barrels, boxes, loose bricks etc., for supporting platform shall not be permitted.
- viii) Each supporting member of platform shall be securely fastened and braced

Place:
Date:

Signature of Authorized Signatory
with seal & full address



BHARAT HEAVY ELECTRICALS LIMITED

POWER PLANT PIPING UNIT

THIRUMAYAM- 622 507

CONTRACTS DEPARTMENT

Phone : 04333279551

E.mail : ilango@bheltry.co.in

Website : www.bhel.com

Tender No:PPPU:WC:14:030

Tender Notice

Dt. 19.11.2014

- ix) Where planks are butt-joined, two parallel putlogs shall be used, not more than 100mm apart, to give support to each plank.
- x) Platform plank shall not project beyond its end support to a distance exceeding 4 times the thickness of plank, unless it is effectively secured to prevent tipping. Cantilever planks should be avoided.
- xi) The platform edges shall be provided with 150mm high toe board to eliminate hazards of tools or other objects falling from platform.
- xii) Erect ladders in the "four up-one out position"
- xiii) Lash ladder secured with the structure.
- xiv) Using non-slip devices, such as, rubber shoes or pointed steel ferules at the ladder foot, rubber wheels at ladder top, fixing wooden battens, cleats etc.
- xv) When ladder is used for climbing over a platform, the ladder must be of sufficient length, to extend at least one meter above the platform, when erected against the platform in "four up-one out position."
- xvi) Portable ladders shall be used for heights not more than 4mt. Above 4mt flights, fixed ladders shall be provided with at least 600 mm landings at every 6mt or less.
- xvii) The width of ladder shall not be less than 300mm and rungs shall be spaced not more than 300mm.
- xviii) Every platform and means of access shall be kept free from obstruction.
- xix) If grease, mud, gravel, mortar etc., fall on platform or scaffolds, these shall be removed immediately to avoid slippage.
- xx) Workers shall not be allowed to work on scaffolds during storms or high wind. After heavy rain or storms, scaffolds shall be inspected before reuse.
- xxi) Don't overload the scaffolding. Remove excess material and scrap immediately.
- xxii) Dismantling of scaffolds shall be done in a pre-planned sequential manner.

6.2.4 Suspended scaffolds / boatswain's chair

- i) In addition to the requirements for scaffolds in general as regards soundness, stability and protection against the risk of falls, suspended scaffolds should meet the following specific requirements.
 - (a) platforms should be designed and built with dimensions that are compatible with the stability of the structure as a whole, especially the length;
 - (b) the number or anchorage should be compatible with the dimensions of the platform;
 - (c) the safety of workers should be safeguarded by an extra rope having a point of attachment independent of the anchorage arrangements of the scaffold;
 - (d) the anchorage and other elements of support of the scaffold should be designed and built in such a way as to ensure sufficient strength;

Place:
Date:

Signature of Authorized Signatory
with seal & full address



BHARAT HEAVY ELECTRICALS LIMITED

POWER PLANT PIPING UNIT

THIRUMAYAM- 622 507

CONTRACTS DEPARTMENT

Phone : 04333279551

E.mail : ilango@bheltry.co.in

Website : www.bhel.com

Tender No:PPPU:WC:14:030

Tender Notice

Dt. 19.11.2014

- (e) the ropes, winches, pulleys or pulley blocks should be designed, assembled, used and maintained according to the requirements established for lifting gear adapted to the lifting of persons according to national laws and regulations;
- (f) Before use, the whole structure should be checked by a competent person.

6.2.5 Bamboo / Casuarina Scaffolding

- i) In general, it should be avoided as far as possible.
- ii) For construction and maintenance of residential and office buildings, bamboo / Casuarinas scaffold, if used, should conform to provisions given in IS-3696 (Part 1)-1987.

6.3 STRUCTURAL WORK, LAYING OF REINFORCEMENT AND CONCRETING

6.3.1 General provisions

- i) The erection or dismantling of buildings, structures, civil engineering works, formwork, false work and shoring should be carried out by trained workers only under the supervision of a competent person.
- ii) Precautions should be taken to guard against danger to workers arising from any temporary state of weakness or instability of a structure.
- iii) Formwork, false work and shoring should be so designed, constructed and maintained that it will safely support all loads that may be imposed on it.
- iv) Formwork should be so designed and erected that working platforms, means of access, bracing and means of handling and stabilizing are easily fixed to the formwork structure.

6.3.2. Erection and dismantling of steel and prefabricated structures

- i) The safety of workers employed on the erection and dismantling of steel and prefabricated structures should be ensured by appropriate means, such as provision and use of:
 - (a) ladders, gangways or fixed platforms;
 - (b) platforms, buckets, boatswain's chairs or other appropriate means suspended from lifting appliances;
 - (c) safety harnesses and lifelines, catch nets or catch platforms;
- ii) Steel and prefabricated structures should be so designed and made that they can be safely transported and erected.
- iii) In addition to the need for the stability of the part when erected, the design should explicitly take following into account:
 - (a) the conditions and methods of attachment in the operations of transport, storing and temporary support during erection or dismantling as applicable;
 - (b) Methods for the provision of safeguards such as railings and working platforms, and, when necessary, for mounting them easily on the structural steel or prefabricated parts.

Place:
Date:

Signature of Authorized Signatory
with seal & full address



BHARAT HEAVY ELECTRICALS LIMITED

POWER PLANT PIPING UNIT

THIRUMAYAM- 622 507

CONTRACTS DEPARTMENT

Phone : 04333279551

E.mail : ilango@bheltry.co.in

Website : www.bhel.com

Tender No:PPPU:WC:14:030

Tender Notice

Dt. 19.11.2014

- iv) The hooks and other devices built in or provided on the structural steel or prefabricated parts that are required for lifting and transporting them should be so shaped, dimensioned and positioned as:
- (a) to withstand with a sufficient margin the stresses to which they are subjected;
 - (b) Not to set up stresses in the part that could cause failures, or stresses in the structure itself not provided for in the plans, and be designed to permit easy release from the lifting appliance. Lifting points for floor and staircase units should be located (recessed if necessary) so that they do not protrude above the surface;
 - (c) To avoid imbalance or distortion of the lifted load.
- v) Storeplaces should be so constructed that:
- (a) there is no risk of structural steel or prefabricated parts falling or overturning;
 - (b) storage conditions generally ensure stability and avoid damage having regard to the method of storage and atmospheric conditions;
 - (c) racks are set on firm ground and designed so that units cannot move accidentally.
- vi) While they are being stored, transported, raised or set down, structural steel or prefabricated parts should not be subjected to stresses prejudicial to their stability.
- vii) Every lifting appliance should:
- (a) be suitable for the operations and not be capable of accidental disconnection;
 - (b) be approved or tested as per statutory requirement.
- viii) Lifting hooks should be of the self-closing type or of a safety type and should have the maximum permissible load marked on them.
- ix) Tongs, clamps and other appliances for lifting structural steel and prefabricated parts should:
- (a) be of such shape and dimensions as to ensure a secure grip without damaging the part;
 - (b) be marked with the maximum permissible load in the most unfavourable lifting conditions.
- x) Structural steel or prefabricated parts should be lifted by methods or appliances that prevent them from spinning accidentally.
- xi) When necessary to prevent danger, before they are raised from the ground, structural steel or prefabricated parts should be provided with safety devices such as railings and working platforms to prevent falls of persons.
- xii) While structural steel or prefabricated parts are being erected, the workers should be provided with appliances for guiding them as they are being lifted and set down, so as to avoid crushing of hands and to facilitate the operations. Use of such appliances should be ensured.
- xiii) A raised structural steel or prefabricated part should be so secured and wall units so propped that their stability cannot be imperiled, even by external agencies such as wind and passing loads before its release from the lifting appliance.
- xiv) At work places, instruction should be given to the workers on the methods, arrangements and means required for the storage, transport, lifting and erection of structural steel or

Place:

Signature of Authorized Signatory

Date:

with seal & full address



BHARAT HEAVY ELECTRICALS LIMITED

POWER PLANT PIPING UNIT

THIRUMAYAM- 622 507

CONTRACTS DEPARTMENT

Phone : 04333279551

E.mail : ilango@bheltry.co.in

Website : www.bhel.com

Tender No:PPPU:WC:14:030

Tender Notice

Dt. 19.11.2014

prefabricated parts, and, before erection starts, a meeting of all those responsible should be held to discuss and confirm the requirements for safe erection.

- xv) During transportation within the construction area, attachments such as slings and stirrups mounted on structural steel or prefabricated parts should be securely fastened to the parts.
- xvi) Structural steel or prefabricated parts should be so transported that the conditions do not affect the stability of the parts or the means of transport result in jolting, vibration or stresses due to blows, or loads of material or persons.
- xvii) When the method of erection does not permit the provision of other means of protection against fall of persons, the workplaces should be protected by guardrails, and if appropriate by toe-boards.
- xviii) When adverse weather conditions such as snow, ice and wind or reduced visibility entail risks of accidents, the work should be carried on with particular care, or, if necessary, interrupted.
- xix) Structures should not be worked on during violent storms or high winds, or when they are covered with ice or snow, or are slippery from other causes.
- xx) If necessary, to prevent danger, structural steel parts should be equipped with attachments for suspended scaffolds, lifelines or safety harnesses and other means of protection.
- xxi) The risks of falling, to which workers moving on high or sloping girders are exposed, should be limited by all means of adequate collective protection or, where this is impossible, by the use of a safety harness that is well secured to a strong support.
- xxii) Structural steel parts that are to be erected at a great height should as far as practicable be assembled on the ground.
- xxiii) When structural steel or prefabricated parts are being erected, a sufficiently extended area underneath the workplace should be barricaded or guarded
- xxiv) Steel trusses that are being erected should be adequately shored, braced or guyed until they are permanently secured in position.
- xxv) Load-bearing structural member should not be dangerously weakened by cutting, holing or other means.
- xxvi) Structural members should not be forced into place by the hoisting machine while any worker is in such a position that he could be injured by the operation.
- xxvii) Open-web steel joists that are hoisted singly should be directly placed in position and secured against dislodgment.

6.3.3 Reinforcement

- i) Ensure that workers use Personnel Protective equipment like safety helmet, safety shoes, gloves etc.
- ii) Don't place the hand below the rods for checking clear distance. Use measuring devices.
- iii) Don't wear loose clothes while checking the rods.

Place:
Date:

Signature of Authorized Signatory
with seal & full address



BHARAT HEAVY ELECTRICALS LIMITED

POWER PLANT PIPING UNIT

THIRUMAYAM- 622 507

CONTRACTS DEPARTMENT

Phone : 04333279551

E.mail : ilango@bheltry.co.in

Website : www.bhel.com

Tender No:PPPU:WC:14:030

Tender Notice

Dt. 19.11.2014

- iv) Don't stand unnecessarily on cantilever rods.
- v) To carry out welding/cutting of rods, safety procedures/precautions as mentioned in Item No. 6.5 to be followed.
- vi) For supplying of rods at heights, proper staging and/or bundling to be provided.
- vii) Ensure barricading and staging for supplying and fixing of rods at height.
- viii) For short distance carrying of materials on shoulders, suitable pads to be provided.
- ix) While transporting material by trucks/trailers, the rods shall not protrude in front of or by the sides of driver's cabin. In case such protrusion cannot be avoided behind the deck, then it should not extend $1/3^{\text{rd}}$ of deck length or 1.5M which ever is less and tied with red flags/lights.

6.3.4 Concreting

- i) Ensure stability of shuttering work before allowing concreting.
- ii) Barricade the concreting area while pouring at height/depths.
- iii) Keep vibrator hoses, pumping concrete accessories in healthy conditions and mechanically locked.
- iv) Pipelines in concrete pumping system shall not be attached to temporary structures such as scaffolds and formwork support as the forces and movements may effect their integrity.
- v) Check safety cages & guards around moving motors/parts etc. provided in concreting mixers.
- vi) Use Personal Protective Equipment like gloves, safety shoes etc. as per OCP:FYC:002 while dealing with concrete and wear respirators for dealing with cement.
- vii) Earthing of electrical mixers, vibrators, etc. should be done and verified.
- viii) Cleaning of rotating drums of concrete mixers shall be done from outside. Lockout devices shall be provided where workers need to enter.
- ix) Where concrete mixers are driven by internal combustion engine, exhaust points shall be located away from the worker's workstation so as to eliminate their exposure to obnoxious fumes.
- x) Don't allow unauthorized person to stand under the concreting area.
- xi) Ensure adequate lighting arrangements for carrying out concrete work during night.
- xii) Don't allow the same workers to pour concrete round the clock. Insist on shift pattern.
- xiii) During pouring, shuttering and its supports should be continuously watched for defects.

6.4 ROAD WORK

- 6.4.1 Site shall be barricaded and provided with warning signs, including night warning lamps at appropriate locations for traffic diversion.

Place:
Date:

Signature of Authorized Signatory
with seal & full address



BHARAT HEAVY ELECTRICALS LIMITED

POWER PLANT PIPING UNIT

THIRUMAYAM- 622 507

CONTRACTS DEPARTMENT

Phone : 04333279551

E.mail : ilango@bheltry.co.in

Website : www.bhel.com

Tender No:PPPU:WC:14:030

Tender Notice

Dt. 19.11.2014

- 6.4.2 Filled and empty bitumen drums shall be stacked separately at designated places.
- 6.4.3 Mixing aggregate with bitumen shall preferably be done with the help of bitumen batch mixing plant, unless operationally non-feasible.
- 6.4.4 Road rollers, Bitumen sprayers, Pavement finishers shall be driven by experienced drivers with valid driving license.
- 6.4.5 Workers handling hot bitumen sprayers or spreading bitumen aggregate mix or mixing bitumen with aggregate, shall be provided with PVC hand gloves and rubber shoes with legging up to knee joints.
- 6.4.6 At the end of day's work, surplus hot bitumen in tar boiler shall be properly covered by a metal sheet, to prevent anything falling in it,
- 6.4.7 If bitumen accidentally falls on ground, it shall be immediately covered by sprinkling sand, to prevent anybody stepping on it. Then it shall be removed with the help of spade.
- 6.4.8 For cement concrete roads, besides site barricading and installation of warning signs for traffic diversion, safe practices mentioned in the chapter on "Concreting", shall also be applicable.

6.5 CUTTING/WELDING

- 6.5.1 Common hazards involved in welding/cutting are sparks, molten metal, flying particles, harmful light rays, electric shocks etc. Following precautions should be taken after getting safe work permit in form 310-016 :-
- A dry chemical type fire extinguisher shall be made available in the work area.
 - Adequate ventilation shall be ensured by opening manholes and fixing a shield or forced circulation of air etc, while doing a job in confined space.
 - Ensure that only approved and well-maintained apparatus, such as torches, manifolds, regulators or pressure reducing valves, and acetylene generators, be used.
 - All covers and panels shall be kept in place, when operating an electric Arc welding machine.
 - The work piece should be connected directly to Power supply, and not indirectly through pipelines/structures/equipments etc.
 - The welding receptacles shall be rated for 63 A suitable for 415V, 3-Phase system with a scraping earth. Receptacles shall have necessary mechanical interlocks and earthing facilities.
 - All cables, including welding and ground cables, shall be checked for any worn out or cracked insulation before starting the job. Ground cable should be separate without any loose joints.
 - Cable coiling shall be maintained at minimum level, if not avoidable.
 - An energised electrode shall not be left unattended.
 - The power source shall be turned off at the end of job.
 - All gas cylinders shall be properly secured in upright position.

Place:
Date:

Signature of Authorized Signatory
with seal & full address



BHARAT HEAVY ELECTRICALS LIMITED

POWER PLANT PIPING UNIT

THIRUMAYAM- 622 507

CONTRACTS DEPARTMENT

Phone : 04333279551

E.mail : ilango@bheltry.co.in

Website : www.bhel.com

Tender No:PPPU:WC:14:030

Tender Notice

Dt. 19.11.2014

- xii) Acetylene cylinder shall be turned and kept in such a way that the valve outlet points away from oxygen cylinder.
- xiii) Acetylene cylinder key for opening valve shall be kept on valve stem, while cylinder is in use, so that the acetylene cylinder could be quickly turned off in case of emergency. Use flash back arrestors to prevent back-fire in acetylene/oxygen cylinder.
- xiv) When not in use, valves of all cylinders shall be kept closed.
- xv) All types of cylinders, whether full or empty, shall be stored at cool, dry place under shed.
- xvi) Forced opening of any cylinder valve should not be attempted.
- xvii) Lighted gas torch shall never be left unattended.
- xviii) Store acetylene and oxygen cylinders separately.
- xix) Store full and empty cylinders separately.
- xx) Avoid cylinders coming into contact with heat.
- xxi) Cylinders that are heavy or difficult to carry by hand may be rolled on their bottom edge but never dragged.
- xxii) If cylinders have to be moved, be sure that the cylinder valves are shut off.
- xxiii) Before changing torches, shut off the gas at the pressure reducing regulators and not by crimping the hose.
- xxiv) Do not use matches to light torches, use a friction lighter.
- xxv) Move out any leaking cylinder immediately.
- xxvi) Use trolleys for oxygen & acetylene cylinder and chain them.
- xxvii) Always use Red hose for acetylene and other fuel gases and Black for oxygen, and ensure that both are in equal length.
- xxviii) Ensure that hoses are free from burns, cuts and cracks and properly clamped.
- xxix) Avoid dragging hoses over sharp edges and objects
- xxx) Do not wrap hoses around cylinders when in use or stored.
- xxxi) Protect hoses from flying sparks, hot slag, and other hot objects.
- xxxii) Lubricants shall not be used on Ox-fuel gas equipment.
- xxxiii) During cutting/welding, use proper type goggles/face shields.

6.6 WORKING IN CONFINED SPACES

6.6.1 Following safety practices for working in confined space like towers, columns, tanks and cellars should be followed in addition to the safety guidelines for specific jobs like scaffolding, cutting/welding etc.

- i) Entry inside the confined area and to carry out any job should be done after issuance of valid permit only, in line with form 310-017.

Place:

Date:

Signature of Authorized Signatory
with seal & full address



BHARAT HEAVY ELECTRICALS LIMITED

POWER PLANT PIPING UNIT

THIRUMAYAM- 622 507

CONTRACTS DEPARTMENT

Phone : 04333279551

E.mail : ilango@bheltry.co.in

Website : www.bhel.com

Tender No:PPPU:WC:14:030

Tender Notice

Dt. 19.11.2014

- ii) Ensure proper and accessible means of exit before entry inside a confined space.
- iii) The number of persons allowed inside the area should be limited to avoid overcrowding.
- iv) When the work is going on in the confined space, there should always be one man standby at the nearby man way.
- v) Before entering inside the area - underground or located at lower elevation, probability of dense vapours accumulating nearby should also be considered in addition to inside the vessel.
- vi) Ensure requisite O₂ level before entry in the confined space and monitor level periodically or other wise use respiratory devices.
- vii) Check for no Hydrocarbon or toxic substances before entry and monitor level periodically or use requisite Personal Protective Equipment.
- viii) Ensure adequate ventilation or use respiratory devices.
- ix) Depending upon need, necessary respirator system, gas masks and suit shall be worn by everyone entering confined space. In case of sewer, manholes or in the confined area where there is a possibility of toxic or inert gas, gas masks shall be used by everyone while entering.
- x) Barricade the confined spaces
- xi) Use 24V flameproof lamp fittings only for illumination.
- xii) Use tools with air motors or electric tools with maximum voltage of 24V.
- xiii) House keeping shall be well maintained.
- xiv) Safety helmet, safety shoes and safety belt shall be worn by everyone entering the confined space.
- xv) Don't wear loose clothing while working in a confined space.
- xvi) The gas cylinders used for cutting/welding shall be kept outside.
- xvii) All cables, hoses, welding equipment etc., shall be removed from confined space at end of each work day, even if the work is to be resumed in the same space the next day.
- xviii) To the extent possible sludge shall be cleared and removed from outside before entering.
- xix) No naked light or flame or hot work such as welding, cutting and soldering should be permitted inside a confined space or area unless it has been made completely free of the flammable atmosphere, tested and found safe by a competent person. Only non-sparking tools and flameproof hand lamps protected with guard and safety torches should be used inside such confined space or area for initial inspection, cleaning or other work required to be done for making the area safe.
- xx) Communication should be always maintained between the worker and the attendant.

6.7 WORKING AT HEIGHTS

6.7.1 General Provision

- i) While working at a height of more than 2 meters, ISI approved safety belt shall be used.

Place:

Signature of Authorized Signatory

Date:

with seal & full address



BHARAT HEAVY ELECTRICALS LIMITED

POWER PLANT PIPING UNIT

THIRUMAYAM- 622 507

CONTRACTS DEPARTMENT

Phone : 04333279551

E.mail : ilango@bheltry.co.in

Website : www.bhel.com

Tender No:PPPU:WC:14:030

Tender Notice

Dt. 19.11.2014

- ii) While working at a height of more than 2 meters, permit should be issued by competent person in form 310-015, before commencement of the job.
- iii) Worker should be well trained on usage of safety belt including its proper usage at the time of ascending/descending.
- iv) All tools should be carried in tool kits to avoid their falling.
- v) If the job is on fragile/sloping roof, roof walk ladders shall be used, in addition to getting safe work permit in form 310-012.
- vi) Provide lifeline wherever required.
- vii) Additional safety measures like providing Fall Arrestor type Safety belt, safety net should be provided depending upon site conditions, job requirements.
- viii) Keep working area neat and clean. Remove scrap material immediately.
- ix) Don't throw or drop material/equipment from height.
- x) Avoid jumping from one member to another. Use proper passageway.
- xi) Keep both hands free while climbing. Don't try to bypass the steps of the ladder.
- xii) Try to maintain calm at height. Avoid over exertion.
- xiii) Avoid movements on beam.
- xiv) Elevated workplaces including roofs should be provided with safe means of access and egress such as stairs, ramps or ladders.

6.7.2 Roof Work

- i) All roof-work operations should be pre-planned and properly supervised.
- ii) Roof work should only be undertaken by workers who are physically and psychologically fit and have the necessary knowledge and experience for such work.
- iii) Work on roofs shouldn't be carried on in weather conditions that threaten the safety of workers.
- iv) Crawling boards, walkways and roof ladders should be securely fastened to a firm structure.
- v) Roofing brackets should fit the slope of the roof and be securely supported.
- vi) Where it is necessary for a person to kneel or crouch near the edge of the roof, necessary precautions should be taken.
- vii) On a large roof where work have to be carried out at or near the edge, a simple barrier consisting of crossed scaffold tubes supporting a tubing guardrail may be provided.
- viii) All covers for openings in roofs should be of substantial construction and be secured in position.
- ix) Roofs with a pitch of more than 10 should be treated as sloping.
- x) When work is being carried out on sloping roof, sufficient and suitable crawling boards or roof ladders should be provided and firmly secured in position.

Place:

Date:

Signature of Authorized Signatory
with seal & full address



BHARAT HEAVY ELECTRICALS LIMITED

POWER PLANT PIPING UNIT

THIRUMAYAM- 622 507

CONTRACTS DEPARTMENT

Phone : 04333279551

E.mail : ilango@bheltry.co.in

Website : www.bhel.com

Tender No:PPPU:WC:14:030

Tender Notice

Dt. 19.11.2014

- xi) During extensive work on the roof, strong barriers or guardrails and toe-boards should be provided to stop a person from falling off the roof.
- xii) Where workers are required to work on or near roof or other places covered with fragile material, through which they are liable to fall, they should be provided with suitable roof ladders or crawling boards strong enough and when spanning across the supports for the roof covering to support those workers.
- xiii) A minimum of two boards should be provided so that it is not necessary for a person to stand on a fragile roof to move a board or a ladder, or for any other reason.

6.8 HANDLING AND LIFTING EQUIPMENT:

6.8.1 General Provisions

Following are the general guidelines to be followed with regard to all types of handling and lifting equipment in addition to the guidelines for specific type of equipments dealt later on.

- i) There should be a well-planned safety programme to ensure that all the lifting appliances and lifting gear are selected, installed, examined, tested, maintained, operated and dismantled with a view to preventing the occurrence of any accident;
- ii) All lifting appliances shall be examined by competent persons at frequencies as specified in "The Factory act".
- iii) Check thoroughly quality, size and condition of all lifting tools like chain pulley blocks, slings, U-clamps, D-shackles etc. before putting them in use.
- iv) Safe lifting capacity of all lifting & handling equipment, tools and shackles should be got verified and certificates obtained from competent authorities before its use. The safe working load shall be marked on them.
- v) Check periodically the oil, brakes, gears, horns and tyre pressure of all moving equipments like cranes, forklifts, trailers etc as per manufacturer's recommendations.
- vi) Check the weights to be lifted and accordingly decide about the crane capacity, boom length and angle of erection.
- vii) Allow lifting slings as short as possible and check packing at the friction points.
- viii) While lifting/placing of the load, no unauthorised person shall remain within the radius of the boom and underneath the load.
- ix) While loading, unloading and stacking of pipes, proper wedges shall be placed to prevent rolling down of the pipes.
- x) Control longer jobs being lifted up from both ends.
- xi) Only trained operators and riggers should carry out the job. While the crane is moving or lifting the load, the trained rigger should be there for keeping a vigil against hitting any other object.

Place:
Date:

Signature of Authorized Signatory
with seal & full address



BHARAT HEAVY ELECTRICALS LIMITED

POWER PLANT PIPING UNIT

THIRUMAYAM- 622 507

CONTRACTS DEPARTMENT

Phone : 04333279551

E.mail : ilango@bheltry.co.in

Website : www.bhel.com

Tender No:PPPU:WC:14:030

Tender Notice

Dt. 19.11.2014

- xii) During high wind conditions and nights, lifting of heavy equipments should be avoided. If unavoidable to do erection in night, operator and rigger should be fully trained for night signaling. Also proper illumination should be there.
- xiii) Allow crane to move on hard, firm and leveled ground.
- xiv) When crane is in idle condition for long periods or unattended, crane boom should either be lowered or locked as per manufacturer's guidelines.
- xv) Hook and load being lifted shall remain in full visibility of crane operators, while lifting, to the extent possible.
- xvi) Don't allow booms or other parts of crane to come within 3 meters reach of overhead electrical cables.
- xvii) No structural alterations or repairs should be made to any part of a lifting appliance, which may affect the safety of the appliance without the permission and supervision of the competent person.

6.8.2 Hoists

- i) Hoist shafts should be enclosed with rigid panels or other adequate fencing at:
 - (a) ground level on all sides;
 - (b) all other levels at all points at which access is provided;
 - (c) all points at which persons are liable to be struck by any moving part.
- ii) The enclosure of hoist shafts, except at approaches should extend where practicable at least 2mt above the floor, platform or other place to which access is provided except where a lesser height is sufficient to prevent any person falling down the hoist way and there is no risk of any person coming into contact with any moving part of the hoist, but in no case should the enclosure be less than 1mt in height.
- iii) The guides of hoist platforms should offer sufficient resistance to bending and, in the case of jamming by a safety catch, to buckling.
- iv) Where necessary to prevent danger, adequate covering should be provided above the top of hoist shafts to prevent material falling down them.
- v) Outdoor hoist towers should be erected on firm foundations, and securely braced, guyed and anchored.
- vi) A ladder way should extend from the bottom to the top of outdoor hoist towers, if no other ladder way exists within easy reach.
- vii) Hoisting engines should be of ample capacity to control the heaviest load that they will have to move.
- viii) Hoists should be provided with devices that stop the hoisting engine as soon as the platform reaches its highest stopping place.
- ix) Winches should be so constructed that the brake is applied when the control handle is not held in the operating position.

Place:
Date:

Signature of Authorized Signatory
with seal & full address



BHARAT HEAVY ELECTRICALS LIMITED

POWER PLANT PIPING UNIT

THIRUMAYAM- 622 507

CONTRACTS DEPARTMENT

Phone : 04333279551

E.mail : ilango@bheltry.co.in

Website : www.bhel.com

Tender No:PPPU:WC:14:030

Tender Notice

Dt. 19.11.2014

- x) It should not be possible to set in motion from the platform a hoist, which is not designed for the conveyance of persons.
- xi) Winches should not be fitted with pawl and ratchet gears on which the pawl must be disengaged before the platform is lowered.
- xii) Hoist platforms should be capable of supporting the maximum load that they will have to carry with a safety factor.
- xiii) Hoist platforms should be equipped with safety gear that will hold the platform with the maximum load if the hoisting rope breaks.
- xiv) If workers have to enter the cage or go on the platform at landings there should be a locking arrangement preventing the cage or platform from moving while any worker is in or on it.
- xv) On sides not used for loading and unloading, hoist platforms should be provided with toe-boards and enclosures of wire mesh or other suitable material to prevent the fall of parts of loads.
- xvi) Where necessary to prevent danger from falling objects, hoist platforms should be provided with adequate covering.
- xvii) Counterweights consisting of an assemblage of several parts should be made of specially constructed parts rigidly connected together.
- xviii) Counterweights should run in guides.
- xix) Platforms should be provided at all landings used by workers.
- xx) Following notices should be posted up conspicuously and in very legible characters:
- (a) on all hoists:
- on the platform: the carrying capacity in kilograms or other appropriate standard unit of weight;
 - on the hoisting engine: the lifting capacity in kilograms or other appropriate standard unit of weight;
- (b) on hoists authorised or certified for the conveyance of persons:
- on the platform or cage: the maximum number of persons to be carried at one time;
- (c) on hoists for goods only:
- on every approach to the hoist and on the platform: prohibition of use by persons.
- xxi) Hoists intended for the carriage of persons should be provided with a cage so constructed as to prevent any person from falling out or being trapped between the cage and any fixed part of the structure when the cage gate is shut, or from being struck by the counterbalance weight or by articles or materials trailing down the hoist way.
- xxii) On each side in which access is provided, the cage should have a gate fitted with devices which ensure that the gate cannot be opened except when the cage is at a landing and that the gate must be closed before the cage can move away from the landing.

Place:

Date:

Signature of Authorized Signatory
with seal & full address



BHARAT HEAVY ELECTRICALS LIMITED

POWER PLANT PIPING UNIT

THIRUMAYAM- 622 507

CONTRACTS DEPARTMENT

Phone : 04333279551

E.mail : ilango@bheltry.co.in

Website : www.bhel.com

Tender No:PPPU:WC:14:030

Tender Notice

Dt. 19.11.2014

- xxiii) Every gate in the enclosure of the hoist shaft which gives access from a landing place to the cage should be fitted with devices to ensure that the gate cannot be opened except when the cage is at that landing place, and that the cage cannot be moved away from that landing place until the gate is closed.

6.8.3 Derricks

Stiff-leg derricks

- i) Derricks should be erected on a firm base capable of taking the combined weight of the crane structure and maximum rated load.
- ii) Devices should be used to prevent masts from lifting out of their seating.
- iii) Electrically operated derricks should be effectively earthed from the sole plate or framework.
- iv) Counterweights should be so arranged that they do not subject the backstays, sleepers or pivots to excessive strain.
- v) When derricks are mounted on wheels:
 - a) a rigid member should be used to maintain the correct distance between the wheels;
 - b) they should be equipped with struts to prevent them from dropping if a wheel breaks or the derrick is derailed.
- vi) The length of a derrick jib should not be altered without consulting the manufacturer.

Guy derricks

- i) The restraint of the guy ropes should be ensured by fitting stirrups or anchor plates in concrete foundations.
- ii) The mast of guy derricks should be supported by six top guys spaced approximately equally.
- iii) The spread of the guys of a guy derrick crane from the mast should not be more than 45° from the horizontal.
- iv) Guy ropes of derricks should be equipped with a stretching screw or turnbuckle or other device to regulate the tension.
- v) Gudgeon pins, sheave pins and fool bearings should be lubricated frequently.
- vi) When a derrick is not in use, the boom should be anchored to prevent it from swinging.

6.8.4 Lifting ropes

- i) Only ropes with a known safe working capacity should be used as lifting ropes.
- ii) Lifting ropes should be installed, maintained and inspected in accordance with manufacturers' instructions.
- iii) Repaired steel ropes should not be used on hoists.
- iv) Where multiple independent ropes are used, for the purpose of stability, to lift a work platform, each rope should be capable of carrying the load independently.

Place:
Date:

Signature of Authorized Signatory
with seal & full address



BHARAT HEAVY ELECTRICALS LIMITED

POWER PLANT PIPING UNIT

THIRUMAYAM- 622 507

CONTRACTS DEPARTMENT

Phone : 04333279551

E.mail : ilango@bheltry.co.in

Website : www.bhel.com

Tender No:PPPU:WC:14:030

Tender Notice

Dt. 19.11.2014

6.9 VEHICLE MOVEMENT

- 6.9.1 Park vehicles only at designated places. Don't block roads to create hindrance for other vehicles.
- 6.9.2 Don't overload the vehicle.
- 6.9.3 Obey speed limits and traffic rules.
- 6.9.4 Always expect the unexpected and be a defensive driver.
- 6.9.5 Drive carefully during adverse weather and road conditions.
- 6.9.6 Read the road ahead and ride to the left.
- 6.9.7 Be extra cautious at nights. Keep wind screens clean and lights in working condition.
- 6.9.8 All vehicles used for carrying workers and construction materials must undergo predictive/preventive maintenance and daily checks
- 6.9.9 Driver with proper valid driving license shall only be allowed to drive the vehicle
- 6.9.10 Routes shall be leveled, marked and planned in such a way so as to avoid potential hazards such as overhead power lines and sloping ground etc.
- 6.9.11 While reversing the vehicles, help of another worker should be ensured at all times
- 6.9.12 An unattended vehicle should have the engine switched off
- 6.9.13 Wherever possible one-way system shall be followed
- 6.9.14 Barriers/fixes stops should be provided for excavation/openings to prevent fall of vehicle
- 6.9.15 Load should be properly secured
- 6.9.16 The body of the tipper lorry should always be lowered before driving the vehicle off.
- 6.9.17 Signs/signals/caution boards etc. should be provided on routes .

6.10 DEMOLITION

6.10.1. General provisions

- i) When the demolition of any building or structure might present danger to workers or to the public:
 - (a) necessary precautions, methods and procedures should be adopted, including those for the disposal of waste or residues;
 - (b) the work should be planned and undertaken only under the supervision of a competent person.
- ii) Before demolition operations begin:
 - (a) structural details and builders' drawings should be obtained wherever possible;

Place:
Date:

Signature of Authorized Signatory
with seal & full address



BHARAT HEAVY ELECTRICALS LIMITED

POWER PLANT PIPING UNIT

THIRUMAYAM- 622 507

CONTRACTS DEPARTMENT

Phone : 04333279551

E.mail : ilango@bheltry.co.in

Website : www.bhel.com

Tender No:PPPU:WC:14:030

Tender Notice

Dt. 19.11.2014

- (b) details of the previous use should be obtained to identify any possible contamination and hazards from chemicals, flammables, etc.;
 - (c) an initial survey should be carried out to identify any structural problems and risks associated with flammable substances and substances hazardous to health.
The survey should note the type of ground on which the structure is erected, the condition of the roof trusses, the type of framing used in framed structures and the load-bearing walls;
 - (d) a method of demolition should be formulated after the survey and recorded in a method statement having taken all the various considerations into account and identifying the problems and their solutions;
- iii) All electric, gas, water and steam service lines should be shut off and, as necessary, capped or otherwise controlled at or outside the construction site before work commences.
 - iv) If it is necessary to maintain any electric power, water or other services during demolition operations, they should be adequately protected against damage.
 - v) As far as practicable, the danger zone round the building should be adequately fenced off and sign posted. To protect the public a fence 2m high should be erected enclosing the demolition operations and the access gates should be secured outside working hours.
 - vi) The fabric of buildings contaminated with substances hazardous to health should be decontaminated. Protective clothing and respiratory devices should be provided and worn.
 - vii) Where plant has contained flammable materials, special precautions should be taken to avoid fire and explosion.
 - viii) The plant to be demolished should be isolated from all other plant that may contain flammable materials. Any residual flammable material in the plant should be rendered safe by cleaning, purging or the application of an inert atmosphere as appropriate.
 - ix) Care should be taken not to demolish any parts, which would destroy the stability of other parts.
 - x) Demolition activities should not be continued under adverse climatic conditions such as high winds, which could cause the collapse of already weakened structures.
 - xi) To prevent hazards parts of structures should be adequately shored, braced or otherwise supported.
 - xii) Structures should not be left in a condition in which they could be brought down by wind pressure or vibration.
 - xiii) Where a deliberate controlled collapse technique is to be used, expert engineering advice should be obtained, and:
 - (a) it should only be used where the whole structure is to come down because it relies on the removal of key structural members to effect a total collapse;
 - (b) it should only be used on sites that are fairly level and where there is enough surrounding space for all operatives and equipment to be withdrawn to a safe distance.

Place:
Date:

Signature of Authorized Signatory
with seal & full address



BHARAT HEAVY ELECTRICALS LIMITED

POWER PLANT PIPING UNIT

THIRUMAYAM- 622 507

CONTRACTS DEPARTMENT

Phone : 04333279551

E.mail : ilango@bheltry.co.in

Website : www.bhel.com

Tender No:PPPU:WC:14:030

Tender Notice

Dt. 19.11.2014

- xiv) When equipment such as power shovels and bulldozers are used for demolition, due consideration should be given to the nature of the building or structure, its dimensions, as well as to the power of the equipment being used.
- xv) If a swinging weight is used for demolition, a safety zone having a width of at least one-and-a-half times the height of the building or structure should be maintained around the points of impact.

6.10.2. Demolition of structural steelwork

- i) All precautions should be taken to prevent danger from any sudden twist, spring or collapse of steelwork, ironwork or reinforced concrete when it is cut or released.
- ii) Steel construction should be demolished tier by tier.
- iii) Structural steel parts should be lowered and not dropped from a height.

6.11 MASONRY WORKS

- i) Ensure proper stacking of bricks as per standard practice.
- ii) Ensure stability of scaffold and working platform before commencing the work.
- iii) Ensure usage of relevant PPE like safety belt etc
- iv) Ensure mortar mixing, platform sufficiently away from the work spot.
- v) Do not raise more than the stipulated height at a time.
- vi) Permit further raising of structure only after adequate curing.
- vii) Remove unused materials and debris from work spot immediately after the completion of work.

7.0 FIRST AID

First aid facilities should be provided in line with various statutory regulations like factory act etc. However following care should be taken:

- i) First aid, including the provision of trained personnel should be ensured at work sites. Arrangement should be made for ensuring the medical attention of the injured workers. First aid box should be as per the Factory rules.
- ii) Suitable rescue equipment, like stretchers should be kept readily available at the construction site.
- iii) First-aid kits or boxes, as appropriate and as per statutory requirements, should be provided at workplaces and be protected against contamination by dust, moisture etc.
- iv) First-aid kit or boxes should not keep anything besides material for first aid in emergencies.
- v) First-aid kits and boxes should contain simple and clear instructions to be followed, be kept under the charge of a responsible person qualified to render the first aid and be regularly inspected and stocked.

Place:
Date:

Signature of Authorized Signatory
with seal & full address



BHARAT HEAVY ELECTRICALS LIMITED

POWER PLANT PIPING UNIT

THIRUMAYAM- 622 507

CONTRACTS DEPARTMENT

Phone : 04333279551

E.mail : ilango@bheltry.co.in

Website : www.bhel.com

Tender No:PPPU:WC:14:030

Tender Notice

Dt. 19.11.2014

- vi) Emergency telephone numbers of nearby Hospitals, Police, Fire Station and Administration should be prominently displayed.

8.0 DOCUMENTATION

The intention of keeping documentation of all types of accident(s) is to prevent recurrence of similar accident(s). All accidents should be reported as per Guidelines and Factories Act, 1948.

All accidents (major, minor or near miss) should be investigated, analyzed and recommendations should be documented along with implementation status.

All related data should be well-documented and further analysis highlighting the major cause(s) of accidents be done. This will help in identifying thrust areas and training needs for prevention of accidents.

9.0 SAFETY AWARENESS & TRAINING

Safety awareness to all section of personnel ranging from site-in-charge to workmen helps not only preventing the risk but also build up the confidence. Time and expenditures also get saved as a result.

Safety awareness basically seeks to persuade/inform people on safety besides supplementing skill also. Awareness programme may include followings:

- i) **Poster:** Posters with safety slogan in humorous, gruesome demonstrating manner may be used to discourage bad habits attributable to accidents by appealing to the workers' pride, self-love, affection curiosity or human aspects. These should be displayed in prominent location(s).
- ii) **Safety Sign Boards:** Different type of message of cautioning, attention, notice etc. should be displayed at the appropriate places for learning/ awareness of the workmen while working at site.
- iii) **Films & Slides:** Film(s) narrating the accident including the causes and possible remedial ways of preventing the recurrence of a similar accident should be displayed at regular intervals. Slides consisting main points of the film show may also be shown to workers.
- iv) **Talks, lectures & conferences:** The success of these events would depend much on audience's understandings of the speaker (s). The speakers are to be knowledgeable and good presenter. Speakers should know to hold the attention and to influence the audiences.
- v) **Compositions:** Organize competition(s) between the different depts./categories of workers. The sense of reward/recognition alsowill improve safety awareness and result in enhancing safety levels.
- vi) **Exhibitions:** Exhibitions also make the workers acquainted with hazards and means of preventive measures.

Place:
Date:

Signature of Authorized Signatory
with seal & full address



BHARAT HEAVY ELECTRICALS LIMITED

POWER PLANT PIPING UNIT

THIRUMAYAM- 622 507

CONTRACTS DEPARTMENT

Phone : 04333279551

E.mail : ilango@bheltry.co.in

Website : www.bhel.com

Tender No:PPPU:WC:14:030

Tender Notice

Dt. 19.11.2014

- vii) **Safety Publication:** Safety publications including pocket books dealing with ways of investigation and prevention in the field of safety and so on, may be distributed to workers to promote the safety awareness.
- viii) **Safety Drives:** From time to time, an intensive safety drive by organizing a safety day or a safety week etc. should be launched.
- ix) **Training:** Training for covering the hazards for different trade should be imparted. Training should also include the specific hazards related to a job in addition to the general safety training as has been dealt in various chapters and should include all workers.

10.0 LIST OF SAFETY CODES FOR CIVIL WORKS PUBLISHED BY BUREAU OF INDIAN STANDARDS

| Sl.No. | Code No. | Title |
|--------|-----------|--------------------------------------------------------------------------------------------------------------------------|
| 01 | IS : 818 | Code of Practice for Safety and Health Requirements in Electric and Gas Welding and Cutting Operations – First Revision. |
| 02 | IS : 875 | Code of practice for Structural safety of buildings: Masonry walls |
| 03 | IS : 933 | Specification for Portable Chemical Fire Extinguisher, Foam Type – Second Revision. |
| 04 | IS : 1179 | Specification for Equipment for Eye and Face Protection during Welding – First Revision. |
| 05 | IS : 1904 | Code of practice for Structural safety of buildings: Shallow foundations |
| 06 | IS : 1905 | Code of practice for Structural safety of buildings: Masonry walls |
| 07 | IS : 2171 | Specification for Portable Fire Extinguishers, Dry Powder Type –Second Revision. |
| 08 | IS : 2361 | Specification for Building Grips – First Revision. |
| 09 | IS : 2750 | Specification for Steel Scaffoldings. |
| 10 | IS : 2925 | Specification for Industrial Safety Helmets – First Revision |

Place:
Date:

Signature of Authorized Signatory
with seal & full address



BHARAT HEAVY ELECTRICALS LIMITED

POWER PLANT PIPING UNIT

THIRUMAYAM- 622 507

CONTRACTS DEPARTMENT

Phone : 04333279551

E.mail : ilango@bheltry.co.in

Website : www.bhel.com

Tender No:PPPU:WC:14:030

Tender Notice

Dt. 19.11.2014

| | | |
|----|-----------|-------------------------------------------------------------------------------------------|
| 11 | IS : 3016 | Code of Practice for Fires Precautions in Welding and Cutting Operations – First Revision |
| 12 | IS : 3521 | Industrial safety belts and harnesses |
| 13 | IS : 3696 | Safety Code for Scaffolds and Ladders : Part I – Scaffolds. |
| 14 | IS : 3696 | Safety Code for Scaffolds and Ladders : Part II – Ladders. |
| 15 | IS : 3764 | Safety Code for Excavation Work |
| 16 | IS : 4014 | Part I & II Code of practice for Steel tubular scaffolding |
| 17 | IS : 4081 | Safety Code for Blasting and Related Drilling Operations. |
| 18 | IS : 4082 | Recommendations on staking and storage of construction materials at site |

| Sl.No. | Code No. | Title |
|--------|-----------|-------------------------------------------------------------------------------------------|
| 19 | IS : 4130 | Safety Code for Demolition of Buildings – First Revision. |
| 20 | IS : 4138 | Safety Code Working in Compressed Air-First Revision |
| 21 | IS : 4912 | Safety requirements for Floor and Wall Openings, Railings and toe Boards –First Revision. |
| 22 | IS : 5121 | Safety Code for Piling and other Deep Foundations. |
| 23 | IS : 5916 | Safety Code for Construction involving use of Hot Bituminous Materials. |
| 24 | IS : 5983 | Specification for Eye Protectors – First Revision. |
| 25 | IS : 6922 | Structures subject to underground blasts, criteria for safety and design |
| 26 | IS : 7205 | Safety Code for Erection on Structural Steel Works. |
| 27 | IS : 7069 | Safety Code for Handling and Storage of Building Materials. |

Place:
Date:

Signature of Authorized Signatory
with seal & full address



BHARAT HEAVY ELECTRICALS LIMITED

POWER PLANT PIPING UNIT

THIRUMAYAM- 622 507

CONTRACTS DEPARTMENT

Phone : 04333279551

E.mail : ilango@bheltry.co.in

Website : www.bhel.com

Tender No:PPPU:WC:14:030

Tender Notice

Dt. 19.11.2014

| | | |
|----|------------|-----------------------------------------------------------------------------------------------------|
| 28 | IS :7293 | Safety Code for Working with Construction Machinery. |
| 29 | IS : 7969 | Safety code for handling and storage of building material |
| 30 | IS : 8758 | Recommendation for Fire Precautionary Measures in construction of Temporary Structures and Pandals. |
| 31 | IS : 8989 | Safety Code for Erection of Concrete Framed Structures |
| 32 | IS : 9759 | Guidelines for de-watering during construction |
| 33 | IS : 11057 | Code of practice for Industrial safety nets |
| 34 | IS : 13415 | Code of Practice on safety for Protective barriers in and around building |
| 35 | IS : 13416 | Recommendations for preventive measures against hazards at working places |

Place:
Date:

Signature of Authorized Signatory
with seal & full address



BHARAT HEAVY ELECTRICALS LIMITED

POWER PLANT PIPING UNIT

THIRUMAYAM- 622 507

CONTRACTS DEPARTMENT

Phone : 04333279551

E.mail : ilango@bheltry.co.in

Website : www.bhel.com

Tender No:PPPU:WC:14:030

Tender Notice

Dt. 19.11.2014

GENERAL AND SPECIAL SPECIFICATIONS

BHEL APPROVED BRANDS FOR THE FOLLOWING MATERIALS / ITEMS

| Sl.No. | Material | Manufacturing Co. | Brand |
|--------|------------------------|-------------------------------------------------------------------------------------|---------------------------------------------|
| 1. | Synthetic Enamel Paint | Asian Berger ICI | Apcolite Luxol Dulux gloss |
| 2. | Aluminium Paint | Berger | Berger Aluminium |
| 3. | Interior Emulsion | Asian Berger ICI | Royale Luxol Silk Supercote |
| 4. | Exterior Emulsion | Asian ICI | ACE Supercote |
| 5. | Distemper | Asian Berger ICI | Tractor Bison Maxilite |
| 6. | Cement Paint | Snowcem Agsarcem | Snowcem Agsarcem |
| 7. | A.C. Sheets | Everest India Ltd. Hyderabad India Ltd. Visaka Industries Ltd. Ramco | Everest I Charminar Visaka Ramco |
| 8. | G.I. Pipes | TATA Zenith TNT | TATA Zenith TNT |
| 9. | PVC Pipes | Avonplast Finolex Truebore Vignesh | Avonplast Finolex Truebore Vignesh |

1. Site Clearance

All the area upon which the construction is to be carried out and areas which are required by the Contractor for his construction facilities are to be cleared off all rubbish and objectionable matter at Contractor's own cost. Trees, if any, shall not be uprooted or cut without the prior approval of the Engineer-in-charge. All spoils, unserviceable materials and rubbish shall be burnt or removed from

Place:
Date:

Signature of Authorized Signatory
with seal & full address



BHARAT HEAVY ELECTRICALS LIMITED

POWER PLANT PIPING UNIT

THIRUMAYAM- 622 507

CONTRACTS DEPARTMENT

Phone : 04333279551

E.mail : ilango@bheltry.co.in

Website : www.bhel.com

Tender No:PPPU:WC:14:030

Tender Notice

Dt. 19.11.2014

site. Usable materials, saleable timber, fire-wood etc., shall be stocked properly at work site in the manner as directed by the Engineer-in-charge. The cost of clearing the areas shall be deemed to have been included by the tenderer in his general rate.

2. Earthwork for Foundations

Earthwork excavation for foundations and filling in foundations shall conform to TNBP 23 and 24. The area to be excavated or filled in with excavated materials shall be clearly demarcated in the field by the Contractor. Excavation shall be done to lines and levels defined. Excavation shall be carried out to such widths, lengths, depths, profiles and grades as shown in the drawing or as may be specified by the Engineer – in – charge. Rough Excavation may be carried out up to a depth 15 cm less than the final level but the balance shall be excavated to precise level with special care. All soft pockets of soil met with even below the final level shall be removed and the excavation filled up as directed by Engineer-in-charge. The methods of excavation shall in every case be subject to the approval of the Engineer-in-charge and the contractor shall ensure the safety and stability of the excavations, being executed by him as well adjacent buildings, structures, services and other works in the vicinity of the site of work. Wherever necessary Engineer-in-charge may direct that the sides of the excavation should be timbered and shored at the contractor's own cost, adopting a proper method approved by the Engineer-in-charge. Notwithstanding the above, should any slip occur, the contractor shall remove all the slipped materials from the excavated pit, at his own cost. He shall also make good at his own all damages caused to the work as well as adjacent buildings, structures etc., as a result of the slip, referred to.

All excavation work shall be subject to inspection and approved by the Engineer-in-charge before any further works in the excavated areas allowed to commence. Should any excavation be carried out beyond the specified depth, the contractor should fill it up at his own cost with the same type and class of material as it is proposed to be laid over the excavated portion. No payment will however be made to the contractor on his account.

The contractor shall ensure that the excavations and the structures under construction are kept free from water logging at all stages of construction. He shall take all necessary precautions and `streams, aquifers, springs, surface flows etc., are excluded effectively so as to ensure that the works are carried out in a reasonable dry conditions in accordance with the construction schedule.

Back filling around the foundations, trenches, plinth and under the floor shall be done in accordance with TNBP 24 and 25. The finished level of the plinth filling shall be trimmed to the slope required to be given to the finished floor. Back filling, watering and consolidation of excavated earth in layers etc., complete as per specifications shall be done unless otherwise stipulated in the tender schedule.

Removal of Hard rock by Blasting

This shall include all rock occurring in large masses which cannot be removed except by blasting. Blasting shall be done in conformity with TNBP 19 & 23 and as instructed by the Engineer-in-charge.

Place:

Signature of Authorized Signatory

Date:

with seal & full address



BHARAT HEAVY ELECTRICALS LIMITED

POWER PLANT PIPING UNIT

THIRUMAYAM- 622 507

CONTRACTS DEPARTMENT

Phone : 04333279551

E.mail : ilango@bheltry.co.in

Website : www.bhel.com

Tender No:PPPU:WC:14:030

Tender Notice

Dt. 19.11.2014

When rock blasting has to be done adjacent to structures, the following precautions shall be observed.

1. All blasting should be completely muffled to prevent damage by flying pieces.
2. Blasting within 3 meters of the structures shall be avoided
3. No blasting should be done within 1.5 meters of concrete / masonry structures.
4. An isolated boulder extending under the existing structure but projecting within the area of blasting should be blasted.
5. The contractor shall be responsible for all damages caused by blasting and shall replace or repair the damaged structures at his own cost.

3. Plain and Reinforced Cement Concrete Works :

All design and construction shall be performed in accordance with the Indian standard code of Practice for plain and reinforced concrete – IS 456 and TNBP 30. Any Special requirements noted on the drawings or bill of quantities shall govern over the provisions of this specifications. Controlled concrete shall be used wherever specified in the schedule of items complying with all requirements of IS : 456 and as per special specifications appended herewith.

The coarse aggregate to be used shall be of hard broken granite stone jelly of various sizes as specified under respective items in the Bill of Quantities, conforming to IS 383 latest edition. The Engineer-in-charge may require the contractor to carryout moisture content tests in both fine and coarse aggregates. For determination of moisture content IS – 2386 shall be referred to. The amount of water to be added shall be then adjusted to compensate for any observed variation in the moisture contents. Proper control of mixing water is deemed of paramount importance. Mixtures with automatic water measuring drums shall be used or else. Water should be measured by volume in calibrated buckets. All measuring equipments shall be maintained in a clean serviceable condition and the accuracy periodically checked and got certified by the Engineer-in-charge. The contractor shall carryout slump tests apart from taking test cubes at regular intervals. All such methods of sampling and analysis of concrete shall be in accordance with IS – 1199.

Mixing of concrete shall be strictly carried out in an approved type mechanical mixer. The mixing equipment shall be capable of combining the aggregates, cement and water within the specified time (not less than 2 Minutes) into a thoroughly mixed and uniform mass and of discharging the mixture without segregation. Mixing shall be continued until there is a uniform colour and consistency, Concrete shall be handled from the place of mixing to the place of final deposit as rapidly as practicable by methods which will prevent segregation or loss of any of the ingredients. Before depositing the concrete, all debris and dirt shall be removed from the space to be occupied by concrete. Concreting shall not be done unless the formwork conform to the shapes, lines and dimension as shown in the drawings.

Unless otherwise approved, concrete shall be placed on single operation to the full thickness of slabs and beams and similar members and not exceeding 1 metre deep in walls, columns and similar members. Concrete shall be placed continuously until completion of the part of the work between construction joints or as directed by the Engineer-in-charge. The concrete after being laid shall be compacted by means of vibrators of approved type under proper supervision as directed by the

Place:

Signature of Authorized Signatory

Date:

with seal & full address



BHARAT HEAVY ELECTRICALS LIMITED

POWER PLANT PIPING UNIT

THIRUMAYAM- 622 507

CONTRACTS DEPARTMENT

Phone : 04333279551

E.mail : ilango@bheltry.co.in

Website : www.bhel.com

Tender No:PPPU:WC:14:030

Tender Notice

Dt. 19.11.2014

Engineer-in-charge. Care should be taken to avoid segregation and formation of air bubbles. The whole process starting from the mixing of concrete to the placing and compaction shall not take more than 20 minute and the process shall be completed before the initial setting takes place. Curing shall be accomplished in accordance with IS-456 by keeping the concrete covered with a layer of sacking, canvas or similar absorbent materials and kept constantly wet for the period as directed by the Engineer-in-charge.

Reinforcement

All reinforcement shall be clean and free from pitting, loose mill-scales, dust, loose rust and coats of paint, oil or other coatings which may destroy or reduce bond. General construction details and workmanship relative to reinforcement including bar bends, lap splices and installation shall be in accordance with the IS-2502 as well as IS-456. All bars be bent as per the bar bending schedules indicated in the drawings or supplied separately relevant to particular drawing. The contractor shall in all cases verify himself the correctness of schedules, giving the number, length and the bending details of the bars. The numbers, sizes, shape and position of all the reinforcement shall, unless otherwise, directed or authorized by the Engineer-in-charge be strictly in accordance with the drawing. The reinforcement shall be adequately held in position by 18 / 20 SWG soft black annealed binding wire. The contractor must obtain the approval of Engineer-in-charge for the reinforcement placed, before any concrete is placed in the form. All reinforcing bars shall be so tied as to form a rigid cage to prevent displacement before or during concreting. Rate quoted for reinforcement should include cost of transporting M.S. Rods / CTD bars from BHEL Store to site of work, cleaning, cutting, bending, placing, binding with contractor's own binding wire and providing necessary cover blocks of concrete but excluding cost of steel which shall be supplied free of cost at BHEL Stores.

Form Work

Formwork shall conform to the shape, lines and dimensions of concrete and RCC structures as shown in the drawings and shall be well within the permissible tolerance. Formwork for concrete shall be of plywood, steel, good seasoned timber or other approved materials, properly designed easy for removal and cleaning. They shall be of sufficient strength and rigidity to maintain their position and shape under loads incidental to placing concrete. The number of props, their sizes and dispositions shall be such as to able safely carry the full dead load area constructional loads. The arrangement and alignment of formwork shall be got approved by the Engineer-in-charge prior to concreting. However this shall not relieve the contractor from his responsibility for proper work and safety. Formwork shall be sufficiently tight to prevent loss of cement slurry from the concrete. All joints and holes in the formwork shall be caulked with putty jute cloth or other approved materials to the satisfaction of the Engineer-in-charge. The stripping time for the shuttering and the formwork shall in general conform to the provisions in the relevant clauses of IS 456. Unless otherwise specified rates for reinforced cement concrete shall include cost of centering, shuttering charges also.

Expansion and Other Joints

Expansion Joints in concrete structures shall be provided at specified places as indicated in the drawings. The material shall be as specified by the Engineer-inc-charge, expansion joints, with or without metal strip shall be as shown on drawings the filler shall be "EXPANDEX JOINT FILLER" premoulded non – extrudent type fibrous joint filler impregnated with bitumen conforming to IS :

Place:

Signature of Authorized Signatory

Date:

with seal & full address



BHARAT HEAVY ELECTRICALS LIMITED

POWER PLANT PIPING UNIT

THIRUMAYAM- 622 507

CONTRACTS DEPARTMENT

Phone : 04333279551

E.mail : ilango@bheltry.co.in

Website : www.bhel.com

Tender No:PPPU:WC:14:030

Tender Notice

Dt. 19.11.2014

1838. The filler shall be durable, waterproof, compressible and shall have a high degree recovery after compression is released, ensuring thereby that no free space develops in the expansion joints. The top 25 mm, or as specified in the drawings, shall be sealed with "SHALITEX SEALING COMPOUND" or equivalent after application of approved primer.

4. Stone Masonry

General: Stone masonry shall conform to TNBP 35. Stone shall be obtained from the approved quarry and shall be free from decay and weathering.

All stones shall be thoroughly wetted before use. The mortar used for jointing shall be as specified under the respective items of the ' Bill of Quantities'.

The walls shall be carried up truly plumb. Every stone shall be carefully fitted to the adjacent stones so as to form neat and closed joints.

To give sufficient lateral bond, vertical joints shall be avoided. Prescribed number of headers as required shall be provided to give sufficient transverse bond. At junctions of wall the stones each alternate course shall be so carried into each of the respective walls as to unite the work thoroughly. Where breaks are unavoidable in carrying up the work continuously in horizontal course sufficiently long steps shall be left to joint the old and new work building of two thin faces and filling up the middle with small stuff or dry packing shall be strictly avoided. When plastering or raised pointing is not required to be done joints shall be struck flush and finished simultaneously.

Coursed Rubble Masonry

Coursed rubble masonry shall conform to TNBP 35-H, I and J. Faces shall be accurately squared and all face joints shall be dressed at right angles. This bushing on the facing stones shall not project more than 38mm.

Face stones shall be laid alternate headers and stretchers. Depth of each course shall not be less than 150 mm. No course shall be greater than any course below. The height shall not exceed the breadth of stones of face. No stone shall tail into the wall less than its height. No pinning shall be allowed on the face. The stones shall be solidly bedded set full in mortar with joints not exceeding 12 mm in thickness.

Random rubble masonry

Random rubble masonry work shall conform to TNBP 35-L and J. Stones shall be hammer dressed at faces and joints to enable them to come into close proximity with each other. The face stone shall be laid headers and stretchers alternately, so as to break joint by at least 75mm. Thickness of joint shall not exceed 12mm. No pinning shall be used on the face and face stone shall extend well back into the headers. Stones less than 130 mm. in height shall not be used on the face.

Place:

Date:

Signature of Authorized Signatory
with seal & full address



BHARAT HEAVY ELECTRICALS LIMITED

POWER PLANT PIPING UNIT

THIRUMAYAM- 622 507

CONTRACTS DEPARTMENT

Phone : 04333279551

E.mail : ilango@bheltry.co.in

Website : www.bhel.com

Tender No:PPPU:WC:14:030

Tender Notice

Dt. 19.11.2014

Bond stones running through the wall shall be provided at 1.8M intervals in walls up to 0.60 M. thickness and if the wall is more than 0.60 M. thick a line of headers shall be laid from face to back each header overlapping the other by at least 150 mm.

5. Brick Masonry:

First class Bricks: Brick shall be sound, hard, tough, rectangular in shape and size, well burnt of uniform deep red or copper colour and conform to IS – 1077.

Brick shall be free from cracks, chips, flaws, stone or humps of any kind. Bricks shall be homogeneous in texture and emit a clear ringing sound on being struck and shall have a minimum compressive strength of 50KG / sq.cm. and shall not absorb water more than 20% of its weight, when soaked cold water for 24 Hrs. All bricks shall be table moulded.

Second Class Bricks: These shall be ground moulded but should otherwise conform to the specifications of first class bricks except for some surface cracks are allowable. These shall have minimum compressive strength of 50 Kg./sq.cm.

Samples of each type of brick, shall be got approved by the Engineer-in-charge before being used. All subsequent deliveries shall be up to the standards of the approved samples.

Brickwork shall conform to TNBP31 and IS –2212.

Brick works shall be classified as first or second class according to the classification of bricks used and the method of laying. The thickness of joints shall not exceed 6 mm. In first class brickwork and 10 mm in second class brick work.

Bricks shall be well soaked before use on works for at least 6 hrs. The soaked bricks shall be kept on wooden planks or platform. Brick required for masonry with clay or lime mortars shall not be soaked.

Brickwork shall be laid with specified mortar to be prepared in accordance with IS –2250. Brick works shall be laid in English Bond unless otherwise specified. Half or cut bricks shall not be used except when needed to complete the bond. Each course shall be taken up truly plumb, if battered, the batter is to be truly maintained. The level of brickwork shall be checked up at every one metre interval. Bricks shall be laid with frogs upward, while laying bricks shall be thoroughly bedded and flushed in mortar and taped into position with a wooden mallet and the superfluous mortar removed. Walls of all structures shall be carried up regularly in all cases, leaving no part, one metre lower than the other. Where the masonry of one part has to be delayed, the work shall be raked back according to bond (and not toothed) an angle not exceeding 45 Deg. But the raking back should not start within 60cm. of a corner vertical joints in alternate courses shall come directly over one another. The brickwork shall not be raised more than 14 courses per day. All iron fixtures, pipes, conduits, drains, sleeves, bolts, holdfasts of doors and windows etc. which are required to be built in walls shall be embedded in cement mortar or cement concrete as specified, in their correct position as the work proceeds.

Place:

Date:

Signature of Authorized Signatory
with seal & full address



BHARAT HEAVY ELECTRICALS LIMITED

POWER PLANT PIPING UNIT

THIRUMAYAM- 622 507

CONTRACTS DEPARTMENT

Phone : 04333279551

E.mail : ilango@bheltry.co.in

Website : www.bhel.com

Tender No:PPPU:WC:14:030

Tender Notice

Dt. 19.11.2014

Joints

Joints shall be restricted to 6 mm in first class brickwork and 10mm in second class brick work. All bed joints shall be normal to the pressure upon them, radial in arches and at right angles to the face in battered retaining walls. Care shall be taken that all joints are fully mortared (proportion as specified in the schedule items) well flushed up and in case where no pointing to be done, neatly struck at the work proceeds. The joints in faces which are to be plastered or pointed shall be squarely raked out to a depth of 12 mm while the mortar is still green. The raked joints shall be well brushed to remove loose particles. After the work the faces of work shall be cleared well by brush so as to remove any splashed mortar during the course of raising the brickwork.

Curing

Green work shall be protected from rain by suitable covering. Masonry work shall be kept thoroughly well watered on all faces for atleast 10 days after completion. In case of fat lime mortar curing shall commence two days after laying of masonry and shall continue for seven days.

6. Scaffolding

Scaffolding will generally be single but may be double if warranted for the particular work as approved by the Engineer-in-charge. The contractor shall take all measure to ensure safety of work and the working people.

Payment for brickwork shall be made on cubic metre basis on the volume of actual work done. Half brick wall and brick on edge wall shall be paid on square metre basis. The rate of brick work shall include scaffolding and all items mentioned above and no extra payment will be made for cutting bricks if required either for openings or for rounding or insertions or for recesses at the time of brick wall construction.

7. Damp Proof Course

Damp proof course shall either be with cement concrete or with cement mortar of specified thickness as mentioned in the relevant item of schedule. Damp proof course shall not be carried across doorways. It shall be laid for all walls except verandah retaining wall or for particular wall only directed by the Engineer-in-charge. It shall be laid flush with floor level or as instructed by the Engineer-in-charge.

Damp proof course with cement concrete shall be of 25 or 38 mm thick in cement concrete M15/M20 as specified using 12mm. and down size aggregate well rammed and smoothed with trowel. It will be kept wet for 40 hours and after it has dried, two coats of hot bitumen shall be applied over it and allowed it to dry after which sand shall be sprinkled over it.

Damp proof course with cement mortar shall be 12 or 20 mm thick in cement mortar 1:3 well mixed with crude oil at 5% by weight of cement used.

8. Cement Plastering:

Place:

Date:

Signature of Authorized Signatory
with seal & full address



BHARAT HEAVY ELECTRICALS LIMITED

POWER PLANT PIPING UNIT

THIRUMAYAM- 622 507

CONTRACTS DEPARTMENT

Phone : 04333279551

E.mail : ilango@bheltry.co.in

Website : www.bhel.com

Tender No:PPPU:WC:14:030

Tender Notice

Dt. 19.11.2014

Cement plastering shall be in accordance with IS – 1661 and TNBP –56 & 57, Cement mortar shall conform to IS – 269. The mortar of specified mix and thickness shall be used.

The surface to be plastered shall be thoroughly cleaned so that it is free from dust, oil, salts etc., The joints of masonry shall be raked out to a depth of atleast 12 mm. On cement concrete surfaces the surface shall be cleaned with wire brush and scarified by lines with trowel or hacking done. The surfaces in both cases shall be washed properly and kept wet for 4 hours before plastering is commenced.

Plastering shall be started from top and gradually worked down towards the floor. It shall not at any place be thinner than specified. To ensure even thickness plaster of about 15 cm X 15 cm shall be first applied horizontally and vertically at not more than 2 metres intervals over the entire surface to serve as gauges. The surface of these gauges shall be truly in the plane of finished surface. The mortar shall then be laid in the wall or other surfaces between the gauges and finished even. All corners shall be rounded to a radius of 24 mm unless otherwise directed. The contractor shall not be paid for any extra thickness of plaster done than as specified.

Plaster, when more than 15 mm thick shall be applied in two coats, a base coat followed by the finishing coat. Thickness of the base coat shall be just sufficient to fill up unevenness in the surface, no single coat, however, shall exceed 12mm in thickness. The under coat shall be roughened or scratched before it is fully hardened.

Curing shall start 24 hours after the plaster is laid. It shall be kept wet for 14 days. During this period it shall be suitably protected from all damages at the contractor's cost by such means as approved by the Engineer-in-charge.

Any cracks which appear in the surface shall be cut out in rectangular shape and redone as directed by the Engineer-in-charge. Wherever specified standard waterproofing compound as approved by the Engineer-in-charge shall be added to the mortar at the rate of 2% or as specified by the manufacturer by the weight of cement for which the rate shall be paid separately. The rate for plastering shall include cost of scaffolding, swing etc., needed for the work with labour and material all complete.

9. Steel Door, Windows and Ventilators:

All steel doors, windows and ventilators shall conform to IS – 1038, IS – 1361 and IS 1081 or equivalent as mentioned in the bill of quantities and as approved by the Engineer-in-charge.

Rolled steel sections shall conform to Is – 226. The sections shall be cold straightened and finished goods shall be free from bends and other defects. Materials used in the fabrication shall be the best procurable and conforming to relevant IS specification. Thickness and specification of the glass to be provided shall be as indicated in the relevant item of the bill of quantities. Glass shall be free from flaws, specks, bubbles, etc., Bolts, nuts, screws, peg stays and other mild steel fittings shall be treated for corrosion as per relevant Indian Standards. Putty for glazing shall conform to IS – 420.

Place:

Date:

Signature of Authorized Signatory
with seal & full address



BHARAT HEAVY ELECTRICALS LIMITED

POWER PLANT PIPING UNIT

THIRUMAYAM- 622 507

CONTRACTS DEPARTMENT

Phone : 04333279551

E.mail : ilango@bheltry.co.in

Website : www.bhel.com

Tender No:PPPU:WC:14:030

Tender Notice

Dt. 19.11.2014

Doors, windows and ventilators, etc., shall be truly square and free from twist and warp. They shall be constructed of sections which have been cut to the required lengths and welded or riveted at the corners as per standard specifications.

All steel surfaces shall first be thoroughly cleaned free of rust scale or dirt and mill scale by approved means and shall be painted with one coat of approved primer conforming IS – 102 before despatch. Alternatively if specified they may be galvanised by the “Hot dip” zinc spray or electro galvanising process described IS – 1361. Doors, windows and ventilators shall be fixed in positions, as specified under IS 1081.

Whenever contractor is required to supply the doors, windows and ventilators etc., he shall first submit to the Engineer-in-charge, the details about source of supply, detailed drawing and specifications etc., for prior approval.

10. M.S Rolling Shutters :

It shall be of approved quality, made out of 18 gauge 75 mm black laths mechanically operated by reduction gear type mechanism. It shall be fitted with two self-aligning ball bearing with locking arrangements (both inside and outside) including M.S pressed side guides bottom rails brackets and top rolling spring pressed etc., complete provided with locking arrangements for padlocks, pulling hooks, handles, top cover etc., It shall be painted with one coat of approved primer conforming to IS – 102 before despatch.

11. Wooden Doors, Windows and Ventilators :

All wood work for doors, windows, ventilators cup board, shelves, etc., conform to relevant IS specification and TNBP 82 and shall be well seasoned teak wood or well seasoned country wood (pillamarudu or karumarudu) as the case may be. Timber shall be best quality and shall be free from knots, injurious open shales, bore holes, decay, soft or spongy spots, hollow pockets and all other defects and blemishes. Timber shall conform to IS 1003 (Part 1). Size of doors, windows and ventilators shall as specified in the relevant item of schedule and detailed drawings and generally in conformity with IS – 1003, part I and part II. The rates for doors, windows and ventilators etc., shall be for the finished work inclusive of fixing them in position with necessary iron hold fasts and furniture fitting of oxidized iron or aluminium or oxidized brass as stated in the description of the relevant items of the bill of quantities and as directed by the Engineer-in-charge. Fittings and furniture shall be of best quality and machine made and robust type. Wherever glazed shutters are to be provided, the cost of glass panes of specified thickness and fixing them in position should be included in the quoted rate. All glass shall be of superior quality from approved manufacturer. In case of solid core flush doors, they should conform to IS:2202 Part I and Part II. The flush door shutters should have a finished thickness as specified in the scheduled item. Flush door shutters shall be obtained from firms of repute as approved by the Engineer-in-charge.

12. ROOFING : (A) R.C.C Slabs :

Place:

Date:

Signature of Authorized Signatory
with seal & full address



BHARAT HEAVY ELECTRICALS LIMITED

POWER PLANT PIPING UNIT

THIRUMAYAM- 622 507

CONTRACTS DEPARTMENT

Phone : 04333279551

E.mail : ilango@bheltry.co.in

Website : www.bhel.com

Tender No:PPPU:WC:14:030

Tender Notice

Dt. 19.11.2014

Roof slab shall be of RCC of specified mix conforming to IS : 456, with adequate main tensile, transverse and adhesive reinforcement of ribbed steel bars of mild steel rounds. Unless otherwise mentioned the rates for RCC slab shall include cost of concrete, centering and shuttering charges, vibration charges, rounding of corners, curing and finishing etc., complete. Expansion joints in reinforced cement slabs shall be as per TNBP 30.

The ceiling should be finished as per Clause 30 of TNBP. No extra payment shall be made towards cost of ceiling plaster necessitated on account of defective centering materials used or poor workmanship.

The top of roof slab shall be finished with weathering course treatment if so specified. The weathering course work shall conform to TNBP 44-HJ and consist of concrete with broken brick in neat slacked lime of specified thickness finished with one course of pressed split tiles / pressed tiles of specified thickness and size as described in the bill of quantities.

(B) Roofing and Side Cladding with A.C. sheets :

The A.C. sheets shall be of specified and approved quality and shall conform to IS 459- 1962 in all respects. The sheet shall be laid with the smooth side upwards and with a minimum end lap of 15cm. and for every flatter slopes this should be 20cm. The laying operation shall include scaffolding works involved. Sheets shall be secured to the purlins by means of 8mm galvanized iron J or L hook bolts and nuts. The grip of the hook bolt on the side of the purlin shall be not less than 25mm. Each bolt shall have a bitumen washer and galvanized iron washer placed over the sheet before the nuts are screwed down from above. Hole for hook bolts etc., shall be drilled and not punched in the ridges of the corrugations in the exact positions. The diameter of these holes shall 1.5 mm more than the diameter of the fixing bolts. The payment will be square metre basis of the laid area.

13. A.C. Rain Water Pipes

The pipes shall be of standard quality conforming to IS 1628. These shall be straight, true smooth and regular in thickness. They shall be free from cracks and other flaws. The supply shall include all necessary pipe fittings and accessories.

All pipes shall be fixed to wall or columns by standard M.S butt holder clamps of approved make. The spigot of the upper pipe shall be properly fitted into the socket of the lower pipe, such that there is uniform annular space for filling with the jointing materials. One third depth of this annular space is to be filled with spun yarn soaked in bitumen of approved quality and properly pressed with caulking tool. The remaining two, third depth of the joint is to be filled with Cement Mortar 1:2 (1Cement : 2 coarse sand) and shall be pressed with caulking tool and finished smooth at the top at an angle of 45 Deg. sloping up.

The rate shall include supplying and fixing pipes with specials and accessories, including sizing as required, jointing, testing, cutting of walls and making good necessary scaffolding etc., complete.

14. Flooring :

Flooring shall consist of a base course of cement concrete of specified thickness and proportion laid over the compacted earth or sand filling as specified and a finishing layer of concrete, mosaic, glazed tiles or any other material as specified to be laid. Flooring work for Factory shop floors as well as mosaic flooring shall be done as per the special specifications.

Place:

Signature of Authorized Signatory

Date:

with seal & full address



BHARAT HEAVY ELECTRICALS LIMITED

POWER PLANT PIPING UNIT

THIRUMAYAM- 622 507

CONTRACTS DEPARTMENT

Phone : 04333279551

E.mail : ilango@bheltry.co.in

Website : www.bhel.com

Tender No:PPPU:WC:14:030

Tender Notice

Dt. 19.11.2014

The bed flooring shall be prepared either level or sloped as per relevant drawing or as instructed by the Engineer-in-charge. Filling in basement with earth or sand shall be in accordance with TNBP 25. On the prepared bed, cement concrete of specified mix and thickness shall be laid and well consolidated.

A. Ellispattern, 1st Sort Flooring

On the clean wet surface of the concrete base before it has set, will be laid a layer of cement concrete to give a finished depth of 20/25 mm over the base concrete. The cement concrete will be of 1:3 proportion (one cement and 3 hard broken stone chippings 3 to 10 mm Size). To make a coloured floor red oxide iron powder or other approved materials should be mixed with cement at the rate 10% of the weight of cement or as directed by the Engineer-in-charge. Ellis pattern flooring shall be done as described under clause 41-G of TNBP.

B. Glazed Tile Flooring

The tiles shall be of ceramic white or coloured and of specified dimensions as described in the schedule item. The top surface of tiles shall be glazed with a neat finish of uniform colour and texture and free from flaws, cracks, craze, specks or other imperfections. Tiles shall be true and shape with straight edges, non-absorbing and non – fading. Samples of tiles together with manufacturer's literature shall be submitted to the Engineer-in-charge for approval. Tiles shall conform to IS 177 latest.

Over the prepared surface of the floor a bedding layer of Cement Mortar (1:3) of specified thickness shall be laid-in-proper level and slope using screed patterns. The bedding layer shall be deeply scratched while it is set. A mortar set bed of 6mm thickness in cement lime mortar 1:1:3 (one cement one lime putty and three sand), shall be laid over the bedding layer. After mortar setting, bed has been leveled, a skin of neat cement shall be trowelled to the mortar setting bed immediately before the tiles are set. As soon as the mortar setting bed has sufficiently hardened, all tiles shall be finally secured in place and gently beaten in and finished surface brought to desired level. When grouting the glazed tiles, special care shall be taken to prevent scratching of the glazed surface. Joints shall be pointed with white or coloured cement to match the tile surface and cured. No joint shall be more than 1.5 mm thick.

15. White Washing and Colour Washing

White washing and colour washing shall be done as per clauses 63 and 64 of TNBP. The surface shall be thoroughly cleaned off mortar drops and foreign matter. All patchings must be scraped properly. The white washing shall be done from pure shell lime / Janathacem. Samples of lime shall be got approved by the Engineer-in-charge. The wash shall be applied with a brush, the coats being laid on vertically and horizontally alternatively, each coat being allowed to dry before next coat is applied. For colour washing the desired shade shall be obtained by mixing approved quantity of colouring matter or distemper with shell lime solution and applied as per white. The contractor shall take every precaution to prevent white wash being splashed on wall, floor and other places and articles not to be white washed. No colour wash shall be done unless a sample pattern of the mixed colour has been approved by the Engineer-in-charge. The rates shall be inclusive of scaffolding charges, cost of ladder etc.,

Place:

Date:

Signature of Authorized Signatory
with seal & full address



BHARAT HEAVY ELECTRICALS LIMITED

POWER PLANT PIPING UNIT

THIRUMAYAM- 622 507

CONTRACTS DEPARTMENT

Phone : 04333279551

E.mail : ilango@bheltry.co.in

Website : www.bhel.com

Tender No:PPPU:WC:14:030

Tender Notice

Dt. 19.11.2014

16. Painting

All painting work shall be done in accordance with TNBP-66 and the relevant Indian Standard Specifications. Paints, varnishes, cement paints etc., shall be the highest grade products of well known approved manufacturer and shall be delivered to site in original sealed containers. It is desired that materials of one manufacturer only shall be used as far as possible. Colours shall be uniform and nonfading. Samples of all colours selected shall be submitted to the Engineer in charge for approval before bulk purchase is made. All finished work shall match corresponding samples kept with the Engineer.

Preparation of Surface :

Before painting wooden surfaces, protruding timber fibres shall be removed and nail marks shall be covered with putty. The surface shall be thoroughly cleaned and sand prepared. In case of steel work it shall be scraped, well brushed and cleaned free of rust, scale dirt. Base preparation for painting concrete, masonry and plastered surfaces shall be carried out as per IS 2395 – Part I. Before actually proceeding with the work of painting the concrete, masonry and plastered surfaces, it shall be verified that the surfaces shall be completely dry, free from efflorescence and alkaline effect.

Application

The primer shall be applied with brushes and spread as evenly and as smooth as possible. For steel work a priming coat of Red Oxide / Zinc Chromate paint shall be applied. Painting shall be done by skilled labourers in a work-man like manner. All coats shall be of proper consistency and shall be well brushed out, so that no brush marks are visible. The under coating should be nearest to the specified colour of the finishing coat. Unless otherwise specified ready mixed synthetic enamel paints shall be used for painting, wood and steel work. Under coats should be completely dry before finishing coat is taken up. Priming coat and under coat shall be rubbed with sand paper and dusted clean. The finished coat of approved paint shall then be applied.

17. Cement Painting

Cement Paint solution shall be applied to the surface with hair brushes in a number of coats to get uniform finish. After the first coat of paints has hardened, it shall be cured with water atleast for 24 hours. The surface shall be wetted again before the application of the second coat. Atleast 24 hours should lapse between the two coats, number of coats shall be as specified in the schedule of quantities. It shall be kept damp atleast for seven days.

18. French Polish

French polish to be used shall comply with IS 348. Polishing shall be obtained by dissolving 1 lbs, of shellac in one gallon of methylated spirit without applying any source of heat. After the shellac has dissolved ¼ lbs of cobalt, ¼ lbs of lobano and 0.4 oz of crystals of desired pigment shall be added. The solution shall be applied with a pad of fine muslin cloth tied as per general practice. The pad shall be dipped into the solution and wrung with fingers and be rubbed hard on the surface in this

Place:

Signature of Authorized Signatory

Date:

with seal & full address



BHARAT HEAVY ELECTRICALS LIMITED

POWER PLANT PIPING UNIT

THIRUMAYAM- 622 507

CONTRACTS DEPARTMENT

Phone : 04333279551

E.mail : ilango@bheltry.co.in

Website : www.bhel.com

Tender No:PPPU:WC:14:030

Tender Notice

Dt. 19.11.2014

way, the first coat is to be given after this gets dried up, the successive coats shall be given in the same fashion till the mirror like surface is obtained. The wood to be polished shall be first applied with a filler composed of 1.25 Kg. of whiting mixed with one litre of methylated spirit and then sand papered when dry. The finished surface shall have uniform texture and gloss. Approved transparent sealer shall only be used in base preparation.

Place:
Date:

Signature of Authorized Signatory
with seal & full address



BHARAT HEAVY ELECTRICALS LIMITED

POWER PLANT PIPING UNIT

THIRUMAYAM- 622 507

CONTRACTS DEPARTMENT

Phone : 04333279551

E.mail : ilango@bheltry.co.in

Website : www.bhel.com

Tender No:PPPU:WC:14:030

Tender Notice

Dt. 19.11.2014

SPECIAL SPECIFICATION FOR CONTROLLED CONCRETE

a) PROPORTIONING MIX:

The proportion of aggregate, Cement and water to be used for controlled concrete shall be designed by preliminary tests of the materials to be actually used to obtain the densest to workable concrete requiring the minimum quantity of cement paste for binding the materials to give the required strength. However the maximum total quantity of aggregate by weight per 50 kg. of cement shall not normally exceed 450kg All proportions shall be by weight. However water may be added by weight or volume.

b) MIX DESIGN:

Immediately upon the receipt of the award of the contract, the Contractor shall inform the Engineer-in-charge the exact location of the sources of materials which he proposes to use and get the materials approved. The mix with the actual approved materials to be used shall be got designed by the Contractor in an approved laboratory chosen by BHEL and got approved by the Engineer-in-charge. These proportions shall be used so long as the materials continue to be the same quality and from the same sources. If during the progress of work, the Contractor wishes to change the materials, the proportions shall be fixed on the basis of fresh preliminary tests to give the required strength. No change of materials shall be allowed unless fresh tests with new materials show satisfactory results.

c) STRENGTH REQUIREMENTS OF CONCRETE:

Controlled concrete shall be in the following grades, M 15, M 20, M 25, M 30, M 35 & M 40. The concrete mix shall be designed to produce the grade of concrete having the required workability and characteristic strength not less than the appropriate values (as per I.S. 456) as given in table below:

| Sl. No | Grade of. Concrete | Specified Characteristic Cube Strength | |
|--------|--------------------|----------------------------------------|------------------------------|
| | | Preliminary test N/mm ² | Works test N/mm ² |
| 1. | M 15 | 20 | 15 |
| 2. | M 20 | 26 | 20 |
| 3. | M 25 | 32 | 25 |
| 4. | M 30 | 38 | 30 |
| 5. | M 35 | 44 | 35 |
| 6. | M 40 | 50 | 40 |

d) WORKABILITY OF CONCRETE:

The proportions chosen shall be such that the concrete is of adequate workability for the conditions prevailing on the work in question, and shall be properly compacted. Water shall be added to the mixer to give the required workability. The water content of each

Place:

Signature of Authorized Signatory

Date:

with seal & full address



BHARAT HEAVY ELECTRICALS LIMITED

POWER PLANT PIPING UNIT

THIRUMAYAM- 622 507

CONTRACTS DEPARTMENT

Phone : 04333279551

E.mail : ilango@bheltry.co.in

Website : www.bhel.com

Tender No:PPPU:WC:14:030

Tender Notice

Dt. 19.11.2014

batch shall be adjusted as necessary to maintain the required workability with simultaneous adjustment of cement concrete such that the water cement ratio is not changed. The workability tests shall be carried out in accordance with IS : 1199 - Latest, "Methods of sampling and analysis".

Workability of concrete shall be controlled by direct measurement of water content, making allowance for any surface water in the fine and coarse aggregates. Allowance shall be made for surface water present in the aggregate when computing the water content. Surface water shall be determined by one of the field methods described in IS : 2386, Part III.

e) CONSISTENCY AND SLUMP:

The concrete shall have a consistency such that it will be workable in the required position. It shall be of such consistency that when properly vibrated it will flow around reinforcing steel and all embedded parts. The slump for concrete as determined by slump tests as per Indian Standard 456 (latest edition) shall not exceed the maximum slumps indicated below for each type of construction as approved by the Engineer-in-charge.

| Slum in MM | Type of Construction | | Workability |
|------------|----------------------|------|---------------|
| | Min. | Max. | |
| Medium | 40 | 80 | All RCC works |

The contractor shall not place concrete having a slump outside the limits specified without the approval of the Engineer-in-charge.

Atleast one slump test shall be made for every compressive strength test carried out. More frequent tests shall be made if there is a distinct change in job conditions or if required by the Engineer-in-charge.

f) TESTS:

Test shall conform to the specifications laid down in IS : 456. These tests shall be got done in an approved laboratory and in accordance with IS : 516 - Latest at the cost of the Contractor (for making necessary cube moulds, transporting the cubes to the Laboratory and all other incidental etc.). The test fees for the cubes shall be borne by the contractor. In order to ensure proper quality control sampling of the concrete of each specification placed on any day in work shall be done in accordance with the following table.

| Quantity of Concrete in work | Total Number of samples(each sample to consist of 6 test cubes) |
|------------------------------|-----------------------------------------------------------------|
|------------------------------|-----------------------------------------------------------------|

Place:
Date:

Signature of Authorized Signatory
with seal & full address



BHARAT HEAVY ELECTRICALS LIMITED

POWER PLANT PIPING UNIT

THIRUMAYAM- 622 507

CONTRACTS DEPARTMENT

Phone : 04333279551

E.mail : ilango@bheltry.co.in

Website : www.bhel.com

Tender No:PPPU:WC:14:030

Tender Notice

Dt. 19.11.2014

| | |
|----------------------------------------------------|-------------------------------------------------------------------------|
| Upto 5.00 Cu.m. | 1 |
| Greater than 5.00 Cu.m. and less than 15.00 Cu.m | 2 |
| Greater than 15.00 Cu.m. and less than 30.00 Cu.m. | 3 |
| Greater than 30.00 Cu.m. and less than 50.00 Cu.m. | 4 |
| Greater than 50.00 Cu.m. | 4 + one additional sample for each additional 50 Cu.m. or part thereof. |

i) The sampling shall be spread as evenly as possible throughout the day. When wide changes in weather conditions occur during concreting, additional samples may be taken as desired by Engineer-in-charge. Each sample shall consist of 6 cubes of 15 x 15 x 15 cm concrete. Test cubes shall be kept immersed in water until required for test which will be usually at 7 days and minimum crushing strength of not less than the following:

| Grade of Concrete | M15 | M20 | M25 | M30 | M35 | M40 |
|------------------------------------------------------|-----|-------|-----|-----|-------|-----|
| Crushing strength in N/mm ² at the end of | | | | | | |
| a) 7 days | 10 | 13.50 | 17 | 20 | 23.50 | 27 |
| b) 28 days | 15 | 20 | 25 | 30 | 35 | 40 |

All costs connected with the preliminary tests for proportioning the mix, sampling, curing, handling, other incidental charges, labour charges and cost of materials shall be borne entirely by the Contractor. Testing charges for cubes (work tests) shall be borne by contractor. Such testing shall normally be conducted at the BHEL Central Laboratory or any other approved laboratory as directed by the Engineer-in-charge.

All samples for tests shall be taken in the presence of Engineer-in-charge and the Contractor or his authorised agents.

A set of six specimens from random mixer batches, shall constitute a test, three being tested for 7 days and three being tested for 28 days strength.

The strength test result shall be the average strength of the three companion test specimens, tested at 28 days, except that, if one specimen in a test shows manifest evidence of improper sampling, moulding or testing, the result shall be discarded and the remaining two strengths averaged.

Place:
Date:

Signature of Authorized Signatory
with seal & full address



BHARAT HEAVY ELECTRICALS LIMITED

POWER PLANT PIPING UNIT

THIRUMAYAM- 622 507

CONTRACTS DEPARTMENT

Phone : 04333279551

E.mail : ilango@bheltry.co.in

Website : www.bhel.com

Tender No:PPPU:WC:14:030

Tender Notice

Dt. 19.11.2014

ii) Normally, 7 days and 28 days tests shall be made on specimens. For any mix, a correlation between 7 days and 28 days strengths may be made in the laboratory. Soon after a job starts, a similar correlation will be evolved for samples of a concrete taken from the mixer. After that correlation has been established, the results of the 7 days test may be used as an indicator of the compressive strength which should be expected at 28 days, provided such results are consistent, if 7 days tests shown compressive strength that are too low, corrective measures shall be taken atonce, at the Engineer's direction, without waiting for the results of the 28 days tests.

iii) Each class of concrete shall meet the following strength requirements:

The average of any three consecutive strength tests shall have a value equal to or greater than the specified strength subject to the condition that only one out of three consecutive tests may give a value less than the specified strength but this shall not be less than 90% of the specified strength.

iv) In the event that concrete tested in accordance with the requirements of this specification, fails to meet the requirement, the Engineer shall have the right to require any one or all the following.

1. Changes in the concrete mix proportions for the remaining work.
2. Curing and testing of the concrete represented by the tests which failed.
3. **Replacement of any such portions of the structure. (No payment for dismantled concrete, associated from worker or reinforcement shall be made. Embedded fixtures, reinforcement and adjoining structures, damaged during dismantling shall be made good by the Contractor at his own expense).**
4. Extended curing of the concrete represented by the specimen.
5. The contractor shall carry out all such measures as directed at his own expense.

Load tests of structural members may be required by the Engineer when the strength of the job control tests falls below the required strength and is not acceptable as per "Acceptance Criteria" stated earlier. The entire cost of the load test shall be borne by the Contractor. If the load testing is decided by the Engineer, the member under consideration shall be subjected to a superimposed load equal to one and quarter (1.25) times the specified superimposed load used for design and this load shall be maintained for a period of 24 hours before removal.

The detailed procedure of the test shall be decided by the Engineer-in-charge.

If, within 24 hours of the removal of the load, the structure does not show a recovery of atleast 75 percent of the deflection after the 24 hours under load, the test should be repeated. The structure should be considered to have failed to pass the test if the recovery after the second test is not atleast 80 percent of the maximum deflection occuring during the second test.

Place:
Date:

Signature of Authorized Signatory
with seal & full address



BHARAT HEAVY ELECTRICALS LIMITED

POWER PLANT PIPING UNIT

THIRUMAYAM- 622 507

CONTRACTS DEPARTMENT

Phone : 04333279551

E.mail : ilango@bheltry.co.in

Website : www.bhel.com

Tender No:PPPU:WC:14:030

Tender Notice

Dt. 19.11.2014

If the member shows evident failure, such changes as are necessary to make the structure adequately strong, shall be made by the contractor free of cost to the Department. If on the other hand, the failure becomes apparent, the Engineer under special circumstances, can retain the portion of the structure under test, provided suitable strengthening and or load dispersed arrangement is feasible. Cost of such strengthening or load dispersed arrangement shall be borne by the Contractor.

Load test shall not be made until the expiry of 56 days of effective hardening of the concrete.

If a portion of the structure is found to be unacceptable it shall be dismantled and replaced by a fresh structure as per specification. The cost of such dismantling and reconstruction should be borne by the Contractor.

The proportions of cement, fine aggregate, coarse aggregate and water necessary to produce a concrete mix which will fulfill the requirements of this specification for each grade of concrete shall be determined on the basis of trial mixes conducted with the samples of the material to be used in the work by the Engineer-in-charge in the field Laboratory.

All mix design and test data and results shall be maintained as part of the record of the contract and shall be signed by the Engineer-in-charge and the Contractor. A register showing such record shall be maintained at site of work as shown below.

Place:
Date:

Signature of Authorized Signatory
with seal & full address

| | | | |
|-----------------------------------------------------------------------------------|---------------------------------------------------------------------------------------------|-------------------------------------------------------------------------|----------------------------------------------------------|
|  | BHARAT HEAVY ELECTRICALS LIMITED | | |
| | POWER PLANT PIPING UNIT THIRUMAYAM- 622 507 CONTRACTS DEPARTMENT | | |
| | Phone : 04333279551 | E.mail : ilango@bheltry.co.in | Website : www.bhel.com |

Tender No:PPPU:WC:14:030

Tender Notice

Dt. 19.11.2014

NAME OF WORK:

| Sl. No. | Date & Time | Sample No. | No. of Cubes | Identifi- cation marks | Proportions of mix | Description of portion of work represented by sample and quantity of concrete represented by the sample | Initials of S.O/A.E. in whose presence sample is taken | Date of test | |
|---------------------------------------------|-------------------------------|--------------------------------|----------------------------|-------------------------------------------|--------------------------------|---------------------------------------------------------------------------------------------------------------------------------|-----------------------------------------------------------------------------------------------------|-----------------------------------------------------|--------------------------------------------------------------|
| (1) | (2) | (3) | (4) | (5) | (6) | (7) | (8) | (9) | |
| 7 days test result of each cube | Average 7 days strength | Standard 7 days strength | Date of test cube | 28 days last result of each cube | Average 28 days strength | Standard 28 days strength | Remarks (the reference Nos. of test report should also be recorded here) | Review and Remarks by Asst. Engineer | Review and Remarks by Execu- tive Engineer |
| (10) | (11) | (12) | (13) | (14) | (15) | (16) | (17) | (18) | (19) |

Place:

Date:

Signature of Authorized Signatory
with seal & full address



BHARAT HEAVY ELECTRICALS LIMITED

POWER PLANT PIPING UNIT

THIRUMAYAM- 622 507

CONTRACTS DEPARTMENT

Phone : 04333279551

E.mail : ilango@bheltry.co.in

Website : www.bhel.com

Tender No:PPPU:WC:14:030

Tender Notice

Dt. 19.11.2014

**CIVIL
ENGINEERING
DEPARTMENT
WORK & SAFETY PROCEDURE**

Place:
Date:

Signature of Authorized Signatory
with seal & full address



BHARAT HEAVY ELECTRICALS LIMITED

POWER PLANT PIPING UNIT

THIRUMAYAM- 622 507

CONTRACTS DEPARTMENT

Phone : 04333279551

E.mail : ilango@bheltry.co.in

Website : www.bhel.com

Tender No:PPPU:WC:14:030

Tender Notice

Dt. 19.11.2014

TAMILNADU BUILDING PRACTICE (SPECIFICATION)

SPECIFICATION No. 16 (TNBP 46)

REMOVAL OF BUSHES, TREES, PRICKLY PEAR ETC.

1. The prickly pear shrubs, weeds and grass shall be cleared and roots shall be thoroughly grubbed up. These shall be disposed of in one of the ways specified below, as directed by the Executive Engineer.
 - 1.1 They may be removed to a convenient spot and shall be completely burnt :
 - 1.2 They may be buried in pits with atleast 30 cm. Depth of earth on the prickly pear at ground level. These pits may be dug in the bed of tank or at any place shown to him by the Officer deputed by the Executive Engineer.
2. Under no circumstances shall cleared stuff be thrown by the side of or heaped on existing vegetation, without one of the aforesaid steps being taken for its destruction.

SPECIFICATION No. 17

CLEARING AND LEVELLING SITE

1. The area described or shown on the relevant site plan shall be cleared of all obstruction, loose stones, non – required materials and rubbish of all kinds. All brushwood shall be cleared and the roots entirely grubbed up. No trees are to be cut down and removed without the instructions of the Executive Engineer. Those which are cut down shall be grubbed up. The same remarks apply to jungle clearance. Trees to be preserved will be defined in an addendum specification.
2. The products of the clearing are to be stacked in such place and manner as may be ordered by the Executing Engineer and the ground shall be left in a perfectly clean condition ; all products of the clearing shall be the property of Government and shall be disposed of as the Executing Engineer may direct.
3. All holes or hollows, whether originally existing or produced by digging up roots shall be carefully filled up with earth, well rammed and leveled off, as may be directed.
4. In the case of buildings, in order to clear cut white – ants, the whole area proposed to be occupied by the buildings, together with an extra width of 3 m. all round shall be excavated to a depth of 15 cm. And soaked with water. Spreading wet straw over the area bring the ants to the surface. If a white – ant’s nest exists on the site, its presence will become evident in a few days, whereupon the nest should be completely dug out, the queen ant destroyed and the nest flooded with boiling water containing a solution of arsenic. The area wherefrom the top loose has been removed shall be refilled with earth from a source approved by the Executing Engineer and properly leveled. It should be observed that no earth filling is to be done in cases where the holes dug to remove the white –ant’s nest go below the bottom of foundation level. Concrete filling will in such cases be done under the

Place:

Date:

Signature of Authorized Signatory
with seal & full address



BHARAT HEAVY ELECTRICALS LIMITED

POWER PLANT PIPING UNIT

THIRUMAYAM- 622 507

CONTRACTS DEPARTMENT

Phone : 04333279551

E.mail : ilango@bheltry.co.in

Website : www.bhel.com

Tender No:PPPU:WC:14:030

Tender Notice

Dt. 19.11.2014

orders of the Executing Engineer and contractor will be paid for the extra quantity of concrete at his agreement rate for the same.

5. The contract rate for this item of work shall be for complete compliance with this specification. If any extra work is necessary under this heading, a separate arrangement will be made with the contractor, in writing, before the work begins.

SPECIFICATION No. 18

DISMANTLING BUILDINGS

1. The buildings or other structures defined in the schedule and handed over shall be dismantled down to ground level or to bottom of foundations or the posts, iron works, etc., which are specified shall be dug upto or below ground level, as may be specified in the schedule item wording.
2. Special care shall be taken that the materials are as little damaged as possible, in the process of dismantling. The value of materials broken or damaged through carelessness shall be recovered from the Contractor.
3. All serviceable materials shall be removed and stacked or disposed off as specified.
4. All mere rubbish shall be collected in heaps for disposal in the manner specified in the tender notice.
5. Method of payment will be defined in the tender notice and further supplementary specification regarding re-usage of useful material given for each case of such work

SPECIFICATION NO.22

TURFING

1. I.S. 4701 / 1968, particularly paragraph 10 dealing with the above subject shall also apply.
2. Taking over : - The turfing or planting shall be finished by the beginning of the rainy season. But should not be taken over from the contractor until it has formed a complete close grassy growth over the earth. No area which does not show a good health growth shall be paid for.

SPECIFICATION NO. 23.

EXCAVATING FOUNDATIONS

1. Excavated material is not to be placed nearer than 1M from the outer edges of the excavation but shall be placed anywhere within 50 metre, as may be ordered by the Executing Engineer without extra payment. For removal beyond 50 metre, vide clause 6 below :
2. The bottom of foundation pits shall be dressed level in all directions and before any concrete is put in, shall be well watered and thoroughly rammed. The foundation trenches shall be dug out to the exact width of the lowest step of the footing and the depth shall be in accordance with the plans, or as may be otherwise ordered by the Executive Engineer. In firm soils, the side of a trench shall be kept vertical upto a depth of 2 metres from the bottom and for a

Place:

Date:

Signature of Authorized Signatory
with seal & full address



BHARAT HEAVY ELECTRICALS LIMITED

POWER PLANT PIPING UNIT

THIRUMAYAM- 622 507

CONTRACTS DEPARTMENT

Phone : 04333279551

E.mail : ilango@bheltry.co.in

Website : www.bhel.com

Tender No:PPPU:WC:14:030

Tender Notice

Dt. 19.11.2014

greater depth, the trench shall widened by allowing steps of 50 cm on either side after every 2 metres depth from the bottom, so as to give a vertical side slope of $\frac{3}{4}$ to 1. The earth work excavation made shall be measured and paid for, taking into account sloping back as laid down above. The excavation made in excess of the above requirements shall not be measured and paid for

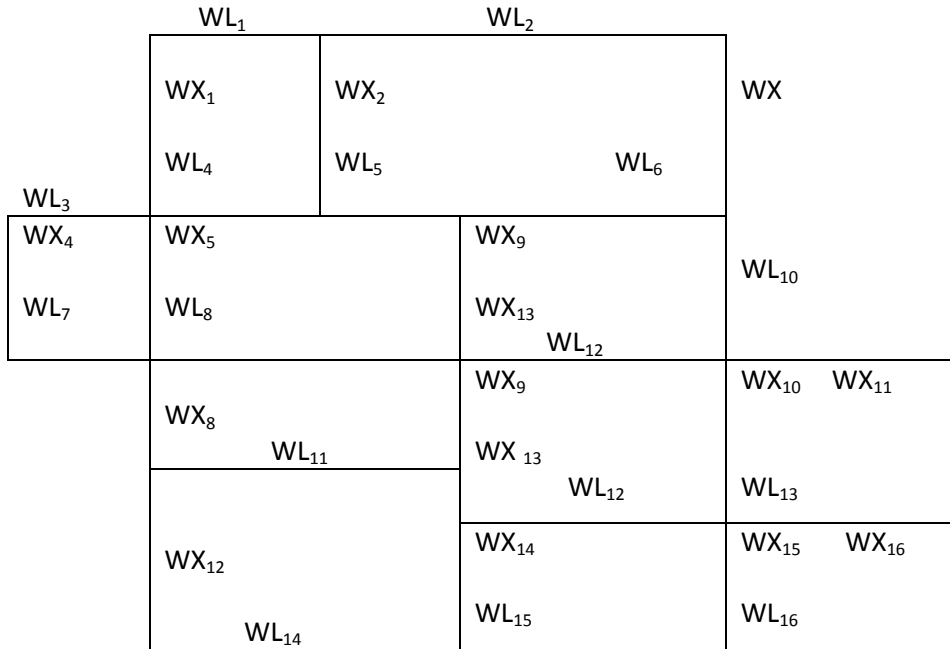

TYPICAL MARKING DETAILS FOR WALLS

- 2.1. For excavation in loose solid I.S. 3764 shall be followed
- 2.2. Where different foundation levels are necessary I.S. 1904 may be followed.
- 2.3. If, by the contractor's mistake the excavation is made deeper or wider than shown on the plans, the extra width or depth shall be made up with concrete – and not with earth or other material – at the cost of contractor.
3. Should rocks, or remains of old buildings, be met with, the material shall be removed with wedges and levers. Blasting will not be allowed, without the permission in writing of the Executive Engineer. In cases where the Executive Engineer considers blasting is essential, the extra rate, if any to be paid shall be fixed in writing before the work is put in hand.
4. If bad ground or loose soil be met with, the contractor, will be responsible for reporting the fact to the Executing Engineer who will issue such order as may be necessary. For extra excavation, concrete and masonry arising from bad ground, the contractors shall be paid extra according to the schedule of rates agreed to.
5. Before concrete is laid in the trenches, they shall be passed by the Executive Engineer.
6. All excavated earth, which is unfit or surplus to requirements for filling in, shall be spread as instructed in the standard specification for "Filling in foundation" at the contractor's expense. If the excavated earth is to be removed beyond 50 metres, then the rate in the agreement for extra lead will be paid or in the absence of such rate, the contractor will be paid in accordance

Place:

Signature of Authorized Signatory

Date:

with seal & full address



BHARAT HEAVY ELECTRICALS LIMITED

POWER PLANT PIPING UNIT

THIRUMAYAM- 622 507

CONTRACTS DEPARTMENT

Phone : 04333279551

E.mail : ilango@bheltry.co.in

Website : www.bhel.com

Tender No:PPPU:WC:14:030

Tender Notice

Dt. 19.11.2014

with the schedule of rates of the Division in which in the work is being executed. If the cartage is cheaper than head loads, then cartage shall be done and all rate shall be fixed in writing by the Executing Engineer before cartage is begun.

7. The contract rate for excavation of foundation shall include the following :

- a) Setting out works, profiles, etc.
- b) Site clearance, preparation of bed
- c) Forming deadman or thandoos and their removal after
- d) Forming (or leaving) steps inside of deep excavation and their removal after measurements.
- e) Excavation for insertion of planking and strutting
- f) Unless otherwise specified, removing slips or falls in excavation.
- g) Bailing out water on excavation from rains, sub-soil water, etc.
- h) Shifting or supporting pipes, electric cables, etc., met during excavation.

NOTE : pumping out water caused by springs, tidal or river seepage broken water mains or drains, well point pumping and the like shall be measured in kilolitres of water and paid for separately.

8. Shoring, sheeting, planking, strutting, etc., needed for supporting sides of excavation shall be paid for separately unless otherwise specified in the description of relevant schedule items and in addendum Extra rate for work in or under water, in or under foul conditions , under tides and in snow shall be paid for unless otherwise specified in the description of relevant schedule items and in addendum specifications. The levels of high and low water tides where occurring shall stated in the tender schedule :

9. Classifications of soils for earth work I.S. 1200 Part I shall apply.

NOTES : 1. In all such cases, the classification as made by the Executing Engineer shall apply and the contractor shall make the excavation under the most favourable conditions, when so instructed by the Executive Engineer. No revision of classification will be made by the Executive Engineer.

1.1. When rock is to be excavated by blasting, it will always be specified before work starts. In no case is blasting to be done before a rate has been agreed on and the approval of the Executing Engineer to such action obtained.

1.2. Contract rate for any classification of soil assumes that wedges, levers, picks, mamooties and manual tools only are to be used in excavation and in no case will the contractor be allowed to obtain a revision of classification on the ground that blasting is necessary unless such necessity is approved by the Executing Engineer prior to commencement of blasting. In lump sum contracts, the contractor assumes the risk of meeting with hard rock, requiring removal without extra compensation unless separate provision for such contingency is specifically entered in the conditions of contract.

Place:

Date:

Signature of Authorized Signatory
with seal & full address



BHARAT HEAVY ELECTRICALS LIMITED

POWER PLANT PIPING UNIT

THIRUMAYAM- 622 507

CONTRACTS DEPARTMENT

Phone : 04333279551

E.mail : ilango@bheltry.co.in

Website : www.bhel.com

Tender No:PPPU:WC:14:030

Tender Notice

Dt. 19.11.2014

At places of foundation where existence of colonies of subterranean termites are found or where the structure is likely to be attacked frequently chemical barriers which prevent the termite from reaching the superstructure of the building shall be introduced. The soil treatment for anti-termite measures in buildings i.e. in basement excavation, column pits and wall trenches shall be as per I.S. 6313 (Part II) .

SPECIFICATION NO. 24

FILLING IN FOUNDATIONS

1. All foundation shall be refilled to the original surface of the ground with approved materials, well watered and rammed.
2. The contractor shall not fill in around any work, until it has been approved by the Executive Engineer. In cases where the excavated foundation soil is to be used for refilling, it shall be brought back from the place, where it was temporarily deposited, and the trenches or other excavations shall be filled up to the height of the original surface with this earth, carefully rammed in regular layers of not more than 20cm in thickness, and consolidated by the addition of water to each layer as and if found necessary according to the directions of the Executive Engineer.
3. After completion of the building, the ground shall be carefully dressed with a gentle outer slope for a distance of 50 metres, all round the building, unless otherwise described in the schedule item description or otherwise directed by the Executive Engineer. The contract unit rate for "Filling in Foundations" is inclusive of this work.
4. The dimensions of consolidated earth shall be measured for the purpose of payment, where returning filling and ramming of excavated earth is not described with the item of excavation. The dimensions of filling shall be measured correct to the nearest cm. And cubical contents worked out correct to two places of decimal.

SPECIFICATION NO. 25

FILLING IN BASEMENT

1. Materials for filling in basement shall be as defined in the general specification or descriptive specification sheet ; or shall be brought from a source approved by the Executive Engineer.
2. The surface to receive the filling shall be first cleared free from all roots, vegetation or spoil and wetted.
3. Filling upto plinth level is to proceed in layers with the construction of the building so that the earth, filling may be thoroughly consolidated by the tamping of the workers. It shall have optimum moisture content and well rammed in layers of 15 cm. After thorough consolidation, a sufficient quantity of the filling is to be removed to make room for the flooring. For floors to rooms, the excavation shall be level and for verandah, the slope shall be 20 mm. per metre towards the verandah edge, unless other slope is specified, shown on the drawings or ordered by the Executive Engineer. The depth excavated should correspond with the required thickness of the floor.

Place:

Date:

Signature of Authorized Signatory
with seal & full address



BHARAT HEAVY ELECTRICALS LIMITED

POWER PLANT PIPING UNIT

THIRUMAYAM- 622 507

CONTRACTS DEPARTMENT

Phone : 04333279551

E.mail : ilango@bheltry.co.in

Website : www.bhel.com

Tender No:PPPU:WC:14:030

Tender Notice

Dt. 19.11.2014

4. Where sand filling is specified, the sand shall be clean, free from a mixture of foreign material and approved by the Executing Engineer before filling is commenced. Should there be a necessity to fill in a basement with sea sand prior written approval of the Executive Engineer shall be obtained. Sand filling should be saturated with water and the flooring should be laid in this condition.
5. Sand filling should be saturated with water and the flooring should be laid in this condition.
6. Filling in basement shall have optimum moisture content and, well consolidated in layers of 15 cm. By ramming with iron rammers and butt ends of crowbars. When filling reaches finished level the surface shall be flooded with water for at least 24 hours, allowed to dry and then rammed and consolidated in order to avoid any settlement at a later stage.

SECTION IV CONCRETE

INDIAN STANDARDS EXTRACTS

| I.S. Number (1) | (2) |
|-----------------|--------------------------------------------------------------------------------------------------------------------------------------------------|
| | Notes on R.C.C. design |
| 2541 | Code of practice for use of lime concrete in buildings |
| 269 | Specification for ordinary, rapid-hardening and low heat Portland cement |
| 1791 | Specification for batch type concrete mixers |
| 3370 | Code of practice for concrete structures for storage of liquids pre stressed concrete structures |
| 432 | Specification for mild steel and medium tensile steel bars and hard drawn steel wire for concrete reinforcement – |
| 1139 | Part I – Mild steel and medium tensile steel bars Part II – Hard drawn steel wire |
| 456 | Code of practice for plain and reinforced concrete (II revision) |
| 5525 | Recommendations for details of reinforcement in reinforced concrete |
| 2751 | Code of practice for welding of mild steel bars used for reinforced concrete construction |
| 1199 | Methods of sampling and analysis of concrete |
| 2502 | Code of practice for bending and fixing of bars for concrete reinforcements |
| 3370 | Code of practice for concrete structures for the storage of liquids Part I – General requirements Part II – Reinforced concrete structures |
| 1346 | Code of practice for water proofing of roofs with bitumen felts |

Place:

Date:

Signature of Authorized Signatory
with seal & full address



BHARAT HEAVY ELECTRICALS LIMITED

POWER PLANT PIPING UNIT

THIRUMAYAM- 622 507

CONTRACTS DEPARTMENT

Phone : 04333279551

E.mail : ilango@bheltry.co.in

Website : www.bhel.com

Tender No:PPPU:WC:14:030

Tender Notice

Dt. 19.11.2014

| | |
|----------------|------------------------------------------------------------------------------------------------|
| 4365 | Code of practice for application of bitumen mastic for water proofing of roofs |
| C.B.R.I. | Cored Unit for Roof / Floor – Data sheet No.3 |
| | Channel unit for floor / roof – Data sheet No.5 |
| | Pre cast R.C. Plank C.B.R.I. flooring roofing – Data sheet No.7 |
| | Waffle unit for roof / floor – Data sheet No. 6 |
| 2911(Part III) | Code of practice for design and construction of pile foundations under-reamed pile foundation. |

SPECIFICATION NO.28

CEMENT CONCRETE

1. I.S. 456 I.S. 383 , and I.S 269 shall also apply.
2. Mixing Concrete : - Cement and sand shall be measured in accurate proportions, and well mixed in a dry state, thrice over, on a clean dry platform of wood or slabs with tight and even joints, so that there may be no wastage of mortar, or difficulty in mixing. As much quantity of the aggregate, washed and cleaned of dirt and allowed to dry, as can be mixed and laid within 15 to 20 minutes after water is added to the mixture, shall then be laid on the dry platform and on it shall be spread the dry mixture of cement and sand in correct proportions. The cement is to be weighed 50 kg. Being taken as 35 litre and measuring boxes are to be used to maintain the correct proportions of sand and broken stone. A convenient size of measuring box would be inside dimensions of 40 cm long, 35 cm wide and 25 cm deep. The mixing platform should be large enough to enable the continuous procedure of two batches being mixed, to avoid partial sets of the concrete between saying of successive batches. The whole mass shall then be thoroughly mixed with a shovel, turning over atleast three times, and adding sufficient quantity of water with a sprinkling until the colour of the cement is uniformly distributed throughout the whole mass.
The whole operation shall be so arranged as to take the minimum time possible, so that the mixed concrete shall be placed in position before initial setting begins. Concrete which had begun to set or which has been condemned by the Executing Engineer shall be rejected and removed from the work spot.
3. For water for mixing are to include the cost of mixing, conveying, placing, ramming, watering, barrows tools and all appliances required complete the concrete in position. They shall also include the cost of bailing and pumping for keeping the excavation free of water, unless otherwise specified. Centering shall be measured and paid separately.

Quantities : The standard data for the division is to be followed for the quantities of material and labour required for the various items of work. The relevant schedule item will define the proportion of cement to sand i.e. whether 1 : 2 or 1 : 3 etc.

Place:

Date:

Signature of Authorized Signatory
with seal & full address



BHARAT HEAVY ELECTRICALS LIMITED

POWER PLANT PIPING UNIT

THIRUMAYAM- 622 507

CONTRACTS DEPARTMENT

Phone : 04333279551

E.mail : ilango@bheltry.co.in

Website : www.bhel.com

Tender No:PPPU:WC:14:030

Tender Notice

Dt. 19.11.2014

SPECIFICATION NO. 30

REINFORCED CONCRETE WORK

- 1) For aggregate, sand and cement specifications given in section I materials of this shall apply.
- 2) Steel reinforcement : - Specification of reinforcement is covered by I.S. 456 : 432 : , 1139 : 1786 : and 2562 :
 - (a) In the case of rods supplied by contractor test certificate may be called for, or the rods tested in a Laboratory as may be approved by the Executive Engineer.
 - (b) All protruding bars from piers, columns, beams and slabs to which other bars are to be spliced, and which may be left exposed to the action of the weather for an indefinite period shall be protected from rusting by encasing the same in lean cement. Brick jelly concrete mix 1:5:10 (one cement, five sand and ten brick jelly) and the surface plastered over with cement mortar 1 : 5.
 - (c) After all the steel has been placed in position, it should be passed by the Executing Engineer or by his representative, before any concrete is laid/
 - (d) No part of the reinforcing metal in a building shall have such contact as to enable the same to transmit any electrical current
4. Splices or overlaps of reinforcement : I.S. 456 : , I.S. 5525 : , 2502 : shall apply, 456 : and 2751 : shall apply for welding.

The following shall be observed to safeguard against failure of structural members :

- 4.1. (i) For all R.C.C. works, the Executive Engineer shall prepare detailed section with dimensions and bar-bending schedules and furnish the same to the contractor after affixing his approval. The fact of furnishing such approved bar – bending schedule and working sketches should be recorded in the concerned file.
 - (ii) When all the reinforcement have been placed in position, the Executing Engineer or his representatives, not below the rank of Assistant Executing Engineer should inspect and pass the same before any concrete is laid
 - (iii) The Executing Engineer shall personally satisfy himself about the adequacy and soundness of the scaffolding and entering before concreting is started.
5. Mixing concrete : - (1) (a) All arrangements shall be made, before mixing is started, to ensure that there will be no stoppage of work at a stage of mixing, handling, placing and tamping, as such stoppage may lead to exceeding of the permissible time – limit laid down for finally placing the concrete in the forms upto a pre-determined stopping point. Concrete which is not placed in position within the permissible time – limit shall be rejected.
 - (b) In all cases, the mixing and laying of concrete shall be done only the presence of the officer in immediate charge of the work ; the contractor or his agent shall give due

Place:
Date:

Signature of Authorized Signatory
with seal & full address



BHARAT HEAVY ELECTRICALS LIMITED

POWER PLANT PIPING UNIT

THIRUMAYAM- 622 507

CONTRACTS DEPARTMENT

Phone : 04333279551

E.mail : ilango@bheltry.co.in

Website : www.bhel.com

Tender No:PPPU:WC:14:030

Tender Notice

Dt. 19.11.2014

notice to the Executing Engineer or his representative when mixing is to be proceeded with. The Executing Engineer or his deputy may reject any concrete mixed, when such notice is not given

(ii) Hand Mixing : - (a) If the concrete is mixed by hand, the mixing platform shall be large enough to provide space for the partially simultaneous mixing of batches of about 0.25 m³ each or any other quantity fixed by the Executive Engineer. Paragraph 20 1-2-2 of I.S. 456 : shall also apply.

(c) Cement shall be superimposed over the sand, and the sand and cement thoroughly and evenly mixed, until a uniform colour is attained. It shall be turned atleast three times. The sand and cement mixture and the aggregate shall then be placed in superimposed layers, the former on top and mixed dry thoroughly atleast three times. Sufficient water should then be added, using a hose, to produce the required consistency and then turned together, at least three times, exclusive of the shoveling or handling from platform to place of deposit or into the vehicle of transport. The number turnings shall be sufficient to produce a concrete thoroughly mixed and of a consistency, uniform throughout, the use of a rake or hoe can be permitted for mixing sand and cement, but not when stone comes into the mix.

(iii) Machine Mixing For large works, machine mixing will be necessary to ensure sufficient outturn to enable each unit of the system to be laid continuous by eliminating or minimizing the number of construction joints. The contractor shall arrange the size of machine mixer and operating plant accordingly. I.S. 456 : and 1791 : shall also apply.

6. Consistency : (i) Paragraph 5.3. of I.S. 456 : shall apply

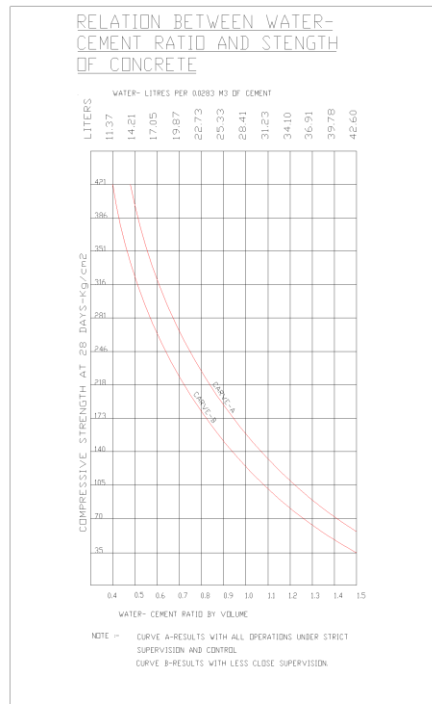



BHARAT HEAVY ELECTRICALS LIMITED

POWER PLANT PIPING UNIT

THIRUMAYAM- 622 507

CONTRACTS DEPARTMENT

Phone : 04333279551

E.mail : ilango@bheltry.co.in

Website : www.bhel.com

Tender No:PPPU:WC:14:030

Tender Notice

Dt. 19.11.2014

- (ii) Slump test – The slump, is the amount of settlement in cms. Obtained after filling with concrete a standard metal cone form, of 10 cm. Top diameter, 20 cm. Bottom diameter, and 30 cm. High and then removing the form. The filling should be done in layer approximately 7.5 cm high, each layer being punned 25 times with a 16 mm in diameter rod, bullet pointed at one end. The less the slump and consequently the stiffer the mixer provided that it is workable, the stronger will be the concrete, other conditions being equal. The smallest slump that will give a consistency suitable for the work in hand should be used. The recommended values for the slumps are :

| | | When vibrator used | Not used |
|----|----------------------------------------------------------------------|--------------------|------------------|
| 1. | Mass concrete in foundations footings, retaining walls and pavements | 10 mm to 25 mm | 30 mm to 75 mm |
| 2. | Thin flooring of less than 75 mm thickness | 25 mm to 40 mm | 75 mm to 100mm |
| 3. | Mass concrete in R.C.C. foundation footings and retaining walls | 10mm to 25mm | 80mm |
| 4. | Beams slabs and columns simply reinforced | 25 mm to 40 mm | 100mm to 125 mm |
| 5. | Thin R.C.C. section or Section with congested steel | 40mm to 50 mm | 125 mm to 150 mm |

- (ii) In the case of pipes or similar articles where the space to be filled is narrow and confined, a concrete that will flow readily has to be used, but care must be taken to eliminate the entrapped air bubbles.
- (iii) Some experiments indicate that every ½ Kg. Weight of excess water used has the same effect on strength, as to the omission two kilograms (or more) of cement.
- (iv) Excess of water not only causes loss of strength, but also involves increased shrinkage and liability to cracking.
- (v) A working mean to get best strength and workability has to be adopted to enable the use of the direst possible concrete that can be worked successfully around and between the steel bars so as to thoroughly envelop all of them, and leave no voids and hollows. With insufficient water, the chemical action in setting will be adversely affected.
- (vi) The diagram appended is illustrative of the effect of water on the strength of concrete.

7. Mix design :-

- (a) For works in which water tightness is required the specifications laid in I.S. 3370 I to II shall apply.

Place:
Date:

Signature of Authorized Signatory
with seal & full address



BHARAT HEAVY ELECTRICALS LIMITED

POWER PLANT PIPING UNIT

THIRUMAYAM- 622 507

CONTRACTS DEPARTMENT

Phone : 04333279551

E.mail : ilango@bheltry.co.in

Website : www.bhel.com

Tender No:PPPU:WC:14:030

Tender Notice

Dt. 19.11.2014

8. Forms and centering – (a) A constructional load of 400 Kg / m^2 in addition to the dead weight of the concrete may be assumed in designing the centering. The forms shall be carefully designed and the design shall be subject to the approval of the Executive Engineer, who may require the contractor to alter the designs in accordance with instructions, or adopt designs prepared by him without extra cost. If wooden centering are adopted only well seasoned timber should be used in their construction. It is better use too thick, than too thin timber as it is false economy to use light forms, which will not lend itself for frequent removal and re erection. Under no circumstances should green timber be used, as it is liable to shrink after erection.
- (b) If the forms are held together by bolts or wires they shall be so fixed that no iron will be left exposed on the face of the finished work.
- (c) All centering and supports shall be properly braced and cross – braced in two directions and well stayed or strutted on all sides rigidly enough to resist storm, or high winds during execution. The forms should be strong enough to withstand the weight or pressure when a considerable height of wet concrete is being poured, as in walls or columns. Many authorities suggest that pressure may be taken as caused by a liquid of half the weight of concrete, namely $1,200 \text{ Kg / m}^3$
- (d) For joints and gaps, paragraph 20 : 2-1 of I.S. 456 shall apply
- (e) To ensure that all faces of concrete which will be exposed to view on completion of the work have smooth finish, beveled edge timber (tongued and grooved, if so specified or ordered) shall be used, giving smooth tight joints.
- (f) In special cases, the surfaces that are to come in contact with concrete should be planed flat and smooth and be free from know holes and other imperfections. Oiling or greasing of forms shall not be done if the concrete is to receive a coat of plaster after removal of the forms. I.S. 456 shall also apply
- (g) Old forms, or forms left long exposed to weather should be examined carefully before re-use.
- (h) The centering should be so designed and arranged that the sides of columns can be first removed, then the sides of beams, then boarding under the floor slabs and lastly the soffits of beams
- (i) Where the centering posts rest on soft ground, the load should be got distributed by means of sleepers or short piles; otherwise the supports may punch into the ground, causing a sag and settlement and possibly cracks in beams and floor slabs. All uprights should be provided with a double set of wedges or sand boxes, so that they may be gently removed. The section of the scantling from which the wedges are cut should be at least 10 cm by 10 cm.
- (j) When the concrete is placed in layers' no calculation necessary as it has been found in practice that for beams, the bottom boards should be 5 cm to 6 cm thick with sides 4 cm to 5 cm thick, for columns sides should be 4cm to 5cm thick and for walls 4 cm boards are generally used. The thickness can be varied according to the spacing of the clamps or braces but on this account the material should be made too thin. For slab panels 2.5 cm . board is generally used which require staying every 60 cm. 4 cm. Boarding will require staying every 90 cm. And 5 cm. Boarding every 1.2 m to 1.5 m. The studs i.e., the vertical pieces on which the sheathing or planking is nailed, should be of such a size and be so spaced as to prevent the boards between them from springing.

Place:
Date:

Signature of Authorized Signatory
with seal & full address



BHARAT HEAVY ELECTRICALS LIMITED

POWER PLANT PIPING UNIT

THIRUMAYAM- 622 507

CONTRACTS DEPARTMENT

Phone : 04333279551

E.mail : ilango@bheltry.co.in

Website : www.bhel.com

Tender No:PPPU:WC:14:030

Tender Notice

Dt. 19.11.2014

- (k) For square columns three sides of the form should be bolted or clamped together and the fourth side left open and braced at intervals sufficient to keep the box or casing in shape. This open side should be gradually built up a little advance of the concrete laying. For this purpose, strong timbers fixed with wedges behind vertical runners should be used.
- (l) Other shapes of columns must all be filled from an open side in the form to allow the steel to be kept in its proper position, the structure to be gradually built up and the concrete properly and thoroughly consolidated.
- (m) A completely enclosed form should not be used as it will necessitate filling in of concrete from a considerable height and prevent the casting of concrete from being properly inspected or compacted.

9. Laying concrete – (A) General (i) Paragraph 20-21 of I.S. 456 shall apply.

- (ii) Usually it will be found preferable to completely fix the reinforcement for the whole floor, before beginning to place concrete.
 - (iii) Suitable wooden plugs may be placed in the centering for electric fittings. Similarly clamps for hanging ceiling fans or sewing planks should also be fixed in their correct positions. In all such cases where fixed blocks are embedded, care should be taken to see that the strength or effective cover of any part of the structure is not reduced below the standard required by this specification.
 - (iv) Electrical Conduits to be placed in Concrete Beams and Slabs – Where conduits are to be cast in concrete slabs, the boxes and conduits are installed and held in position by blocks and iron wire fastened to the reinforcing bars. The concrete is then poured and tamped. For structural reasons these runs of conduit are usually close to the bottom surface or near the central portion of a floor slab. If a great number conduits must be embedded it may be necessary to increase the slab thickness. This refers of course, to conduits being installed in a structural slab. In many instances, the structural slab is covered with a concrete topping or fill in which the conduit may be installed without affecting the integrity of the slab. In all cases, local building codes should be consulted for limitations, or imbedded conduits. In any event the top of any conduit shall be least 18mm below the finished floor surface in order to prevent cracking. When heavy trucking is expected, this allowance should increased 1 ½ minimum
- (1) Conduits shall have an OD not greater 1/3rd of thickness as measured at its thinnest point
 - (2) Conduits running parallel to each other shall be spaced not than 3 times the OD of the largest conduit center to center.
 - (3) Conduits running parallel to bean axis, shall not run above beams
 - (4) Conduit crossings shall be as near to a right angle as possible.
 - (5) Minimum cover over conduits shall be 18 mm.

(B) Handling – Para 20: 1-3 and 20:1-4 of I.S. : 456 shall apply

(C) Placing and vibration of concrete – I.S. 456 shall apply

Place:

Date:

Signature of Authorized Signatory
with seal & full address



BHARAT HEAVY ELECTRICALS LIMITED

POWER PLANT PIPING UNIT

THIRUMAYAM- 622 507

CONTRACTS DEPARTMENT

Phone : 04333279551

E.mail : ilango@bheltry.co.in

Website : www.bhel.com

Tender No:PPPU:WC:14:030

Tender Notice

Dt. 19.11.2014

- (a) Where the sections of concrete members are thin and very heavily reinforced, carefully executed vibration, either alone combined with tamping, causes the concrete to flow uniformly round bars. Moreover, the increased fluidity due to vibration occurs that with mixes which would otherwise be regarded as too dry for reinforced concrete work. In consequence, in work where a low water cement ratio would be necessary, with hand tamping, higher strength may be obtained by vibration due to the drier concrete, at can be used and compacted with these machines.
- (b) All beams and slabs shall be filled to the top surface in one continuous operation, that is from the bottom of beam to top of floor.
- (c) For vertical joints in long buildings – Part 19, of I.S 456 shall apply
- (d) In cases where the outer faces of buildings are plastered the reinforced concrete roofs should be as a rule, be carried through to the outside of walls and a small parapet built over them. In cases where the outer faces of buildings are pointed, the reinforced concrete roofs may be stopped short for the face by half a brick or a full brick and the face so left on the wall built up with bricks to suit the pointing over the rest of outer face. If leakage through the joint between the end of roof slab and masonry is anticipated the joint at weep holes shall be filled with an asphaltic composition and covered with flat tiles before building on the parapets.

(D) Treatment at bearings of reinforced concrete slabs and beams

- (a) The principle underlying the treatment at bearings of R.C.C. slabs and beams, is to effectively insulate the R.C.C. structures from the masonry or other supports on which they bear.
- (b) The vertical face of the masonry rebate at bearings should also be plastered smooth with cement mortar 1:3. A gap 12mm wide should be left between the vertical face of the masonry and the R.C. work and thin gap should be filled with a mastic. Composition of bitumen for caulking purposes given in the I.S. 1580 shall apply. Composition specification for mastic given in I.S. 5057 and for bitumen felt in I.S. 1322 shall apply. The object of fillings is to minimize chances of stone chips or other hard materials inadvertently falling into the gap and getting wedged between the R.C.C and masonry, thus obstructing free movement. Where the spaces will not be easily accessible for mastic filling after the concrete is laid , as for example, at sides of a tee-beam with slab extending to full length of the beam at the bearing, pre cast pads of the mastic 12mm. thick could be inserted before laying the concrete. The mastic filling of pad should not extend to full depth of the gap but a space of say 25 mm to 40 mm should be left vacant at top in order to admit of the mastic being squeezed when the slab or beam moved against it. Similarly, the mastic should be stopped about 40mm away from the vertical face of walls to ensure the walls being finished with plaster.

- (E) (a) Finishing the concrete surface – Best results at least cost are obtained when the finishing is undertaken while the concrete is still green. The fins and any rough projections can then be rubbed down and the whole surface brought to an even finish by rubbing with a wooden float using a mortar at the same time filling the

Place:
Date:

Signature of Authorized Signatory
with seal & full address



BHARAT HEAVY ELECTRICALS LIMITED

POWER PLANT PIPING UNIT

THIRUMAYAM- 622 507

CONTRACTS DEPARTMENT

Phone : 04333279551

E.mail : ilango@bheltry.co.in

Website : www.bhel.com

Tender No:PPPU:WC:14:030

Tender Notice

Dt. 19.11.2014

voids. A neat cement work shall then be applied to give a smooth surface. If the concrete has set hard, the fins and rough projection, if any, shall be removed by using corborandum brick or a paved grinding machine by chipping, before finishing off with the smoothing wash. If the work of chipping is not done with care or if the surface exposed after removal of the forms can not be satisfactorily dealt with in this manner due to bad form work or for other reasons, a coat of cement plaster of 1:2 of thickness as ordered by the Executing Engineer shall be applied. No extra payment will be given for finishing concrete surfaces as instructed above in this clause. However, for work where the finishing of R.C.C. surface with plaster coat is found necessary for asthetic beauty, the authority calling for tender should furnish a supplemental specification indicating the thickness and proportion of mortar to be used for the plaster coat over the R.C.C. concrete surface and also the method of payment in the schedule of tender notice.

- (b) Weathering course over the R.C. slab – In the case of buildings, where there is no storey over it, the R.C. slab is to be protected against alternative shrinkage and expansion. For this a weathering course of brick jelly concrete is laid over the slab. After fifteen days of the laying of R.C. slab, for every 1 m³ of weathering course a layer of brick concrete 100mm thick with 0.96 m³ broken brick 20mm gauge and 0.375 m³ slaked lime (no sand) shall be laid over and well beaten to 75 mm thickness with wooden hand beaters. Necessary slope to drain the rain water shall also be given in the weathering course itself. The beating shall continue until the concrete is well consolidated and the beater makes no impression and readily rebounds from the surface when struck on it, the whole shall be constantly wetted by sprinkling lime water. Should this surface, during the process of beating become so uneven that water lodges, it shall be picked up and fresh concrete added as may be necessary.

(After six days or after the concrete laid has hardened, one course of pressed tiles of size 20 cm. X 20 cm X 20 mm shall be laid in oiled mortar in C.M. 1:3 and rubbed smooth

- (c) Payment for treatment at bearings of reinforce concrete slabs and beams should be made separately and not included in rate for R.C. Work

Joints in buildings : - The various of joints that may have to be installed in buildings are as follows :

1. Expansion joints : Joints provided to accommodate the expansion of adjacent parts and relieve compressive stress that may otherwise develop.
2. Construction Joint – Joint installed at location whose construction stops for any reason.
3. Contraction Joints : These are separation or plans of weakness introduced in concrete structure to localize shrinkage movements

Place:
Date:

Signature of Authorized Signatory
with seal & full address



BHARAT HEAVY ELECTRICALS LIMITED

POWER PLANT PIPING UNIT

THIRUMAYAM- 622 507

CONTRACTS DEPARTMENT

Phone : 04333279551

E.mail : ilango@bheltry.co.in

Website : www.bhel.com

Tender No:PPPU:WC:14:030

Tender Notice

Dt. 19.11.2014

4. Sliding joint or vertical joints : - When variation in temperature, moisture content, or loading results in unequal settlement or movement in different parts of the building vertical joints are formed so as provide as slip plane.
5. Spacing of expansion joint : - (1) Roof R.C.C. 20mm interval and at changes in direction
6. Vertical joints may be located at 30 m intervals in long uniform structures and at junction of L.H. and T shaped structures.
7. Joints may be provided at every 10 m for parapets compound wall, chajja and balconies
8. Expansion joint in R.C.C. roof slab or floor slab with or without R.C. beams =- The expansion joint should span in the same direction as that of the main reinforcement. In case the site conditions require the joints to be spanned across the main reinforcement, necessary beams should be introduced at the joints to support the slab. A typical sketch of the expansion joint in R.C.C. roof slab is enclosed. The same can be adopted for floor slabs by omitting the raised portion above the R.C.C. slab. The avoid cracks in the supporting masonry below and in the cases where it is not possible to provide a vertical joint in the masonry, it is preferable to provide cement concrete bed block on the bearing. In the case of joints in the floor slabs over R.C.C. column the copper sheet can be perforated with slotted holes or groves and inserted over the reinforcement and the joint finished as usual.
9. "Method of formation" Type 'A' – While laying the slab, the water bar is placed in its position and tied with the slab reinforcement grill. While concreting the ends of the slab the joints are given increased thickness by giving a slope of 1 in 12 for 60 cm width, on both sides and raised to 30 cm as shown. The top and sides are finished smoothly. (it is not advisable to raise this portion by masonry , as masonry will separate from R.C. slab during expansion and there is likelihood of rain water leaking through the separate crack)

The weathering course are then laid and furnished as shown in the raised portion. At the top of one side of the raised portion an asphalt pad or tar felt is placed. The joint is then covered at top with two courses of pre cast cement concrete slabs of mix. 1:2:4 and 2.5 cm thick in staged manner. The top course of slabs is given a slope of 1cm (in 50 cm width) by adjusting the thickness of mortar between the two course of cover slabs as shown in the sketch.

A.C. sheet is fixed at the bottom of the joint with suitable screws and plugs. The ends of the joint are also finished smoothly.

Type 'B' –While concreting, the ends of slab at the joint are given increased thickness, by giving a slope 1 in 12 for 60 cm width, on both sides, from the edge of the joint and raised to 30 cm. As shown . The top and sides are finished smoothly. (It is note advisable to raised this portion by masonry, as masonry will separate from R.C slab during expansion and there is likelihood of rain water leaking through the separated crack)

Place:
Date:

Signature of Authorized Signatory
with seal & full address



BHARAT HEAVY ELECTRICALS LIMITED

POWER PLANT PIPING UNIT

THIRUMAYAM- 622 507

CONTRACTS DEPARTMENT

Phone : 04333279551

E.mail : ilango@bheltry.co.in

Website : www.bhel.com

Tender No:PPPU:WC:14:030

Tender Notice

Dt. 19.11.2014

Weathering course (viz) brick jelly lime concrete and flat tile or pressed tiles as the case may be, are then laid and pointed as shown in the sketch.

A.C. Sheet is then fixed at the bottom of the joint with suitable screws and plugs. The joint is then filled up with suitable back up materials like, plastics, cork strips, granulated cork, board, dehydrated cork, fiber board, flexible foam, or rope, etc. as shown in the sketch, up to 1 cm below the top of the raised portion of the joint. A bond breaker such as polyethylene strip should be used in case the sealant has adhesive tendency to the bottom of the joint or to the back-up material. The sides of the joint should be absolutely free from moisture, oil, dust, loose particles, etc., Damp joints may be dried by the use of gas torch, or hot air blower. Dust may be removed by wire brush. The primer is a two component system with a base and a hardener, mixed at a suitable proportion mentioned by the manufacturer. Adequate time as stipulated by the manufacturer may be allowed for the primer to set.

The space at the top over the backup material and between the dried primer sides is the filled up with the sealant. Sealant compound application should be completed within the life period stipulated by the manufacturer.

At the top of one side of the raised portion an asphalt pad or felt is placed. The joint is then at the top with two courses of pre cast cement concrete slabs of mix. 1:2:4 and 2.5 cm thick in a staggered manner.

The top course of slab is given a slope of 1 cm (in 50cm) width by adjusting the thickness of mortar between the two courses of cover slabs as shown in the sketch".

Place:
Date:

Signature of Authorized Signatory
with seal & full address



BHARAT HEAVY ELECTRICALS LIMITED

POWER PLANT PIPING UNIT

THIRUMAYAM- 622 507

CONTRACTS DEPARTMENT

Phone : 04333279551

E.mail : ilango@bheltry.co.in

Website : www.bhel.com

Tender No:PPPU:WC:14:030

Tender Notice

Dt. 19.11.2014

SECTION V. BRICK MASONRY.

INDIAN STANDARDS EXTRACTS.

| I.S. Numbers | Description |
|--------------|--------------------------------------------------------------------------------------|
| 4082 | Recommendations on Stacking and Storage of Construction Materials at site |
| 1077 | Specification for Common Burnt Clay Building Bricks |
| 3102 | Classification of Burnt Clay Solid Bricks |
| 2691 | Specification for Burnt Clay Facing Bricks |
| 2212 | Code of practice for Brick Work |
| 1905 | Code of practice for Structural Safety of Buildings ; Masonry Walls |
| 2117 | Code of practice for Manufacture of Hand Made Common Burn Building Bricks |
| 1200 | Method of Measurement of Building and Civil Engineering Works (Part-III) Brick Works |

SPECIFICATION No.31 BRICK MASONRY GENERAL

1. Wall bricks : -

1.1. Specification for building bricks and classification are covered I.S. 1077 / 1970 and 3102 / 1971.

N.B. Vide descriptive specification sheet to be attached to agreement regarding kilns from which bricks are to be obtained.

2. Bricks are to be well soaked in water before use. For further instructions regarding soaking and size of bricks to be used I.S. 2212 / 1962, and I.S. 1200 Part III / 1970 shall apply.

3. Regarding making of bricks I.S. 2117 / 1967 shall apply. Where a large number of brick has to be manufactured it would be prudent to mould and burnt a small number on trial ensure the certainty of the output before starting operations on a large scale.

3.1. All fuel for brick burning should be dry and used when comparatively fresh. Decayed timber should not be used as fuel., Tamarind or babul is the best wood to use in burning. Specification for facing brick is covered by I.S. 2691 / 1972.

Place:
Date:

Signature of Authorized Signatory
with seal & full address



BHARAT HEAVY ELECTRICALS LIMITED

POWER PLANT PIPING UNIT

THIRUMAYAM- 622 507

CONTRACTS DEPARTMENT

Phone : 04333279551

E.mail : ilango@bheltry.co.in

Website : www.bhel.com

Tender No:PPPU:WC:14:030

Tender Notice

Dt. 19.11.2014

4. Mortar : - Specification is covered by I.S. 2212 / 62. Should the mortar perish, i.e., become dry white or powdery through neglect of watering, the work shall be pulled down and rebuilt at the contractor's expense, or should the contractor fail to watch the work to the satisfaction of the officer – in - charge of the work the latter may supply the requisite men to water the work properly and charge the cost to the contractor.

4.1. All masonry shall be washed down on completion and all stains – lime or otherwise – removed from the face

5. Bats : No bats or cut bricks shall be used except where absolutely required for obtained the dimensions of the different courses for obtaining the specified bond and where in the opinion of the Executing Engineer the work is of too petty a nature to warrant the special moulding of bricks of the shape required,

Setting bricks in mortar, bond and raking of joints are covered by I.S. 2212 .

6. Non – plastered face work : Finishing joints is discussed in para 5.5. of I.S. 2212. Where is no specification superseding the standard specification "Pointing – Remarks on " non – schedule provision made for extra payment for pointing, the exposed joint shall be finished as described under clauses 1 to 4 of "Pointing remarks on " and shall be well rubbed with a piece of 10mm rod suitably bent.

7.1. No extra payment will be made for this manner of finishing brick work face joints and it shall be included by the contractor in his unit rate for brick work.

7. Racking back _ When circumstances render it necessary to carry on the same section of the building in uneven course the bricks shall be raked back so as to maintain an uniform and effectual bond.

8. Iron, stone concrete and other fixtures, buttresses, etc., Vide clause 16 under standard specification for stone masonry general which is to be complied with.

9. Wet formations : - vide clause 17 under stone masonry general which is to be complied with.

10. Openings – This is covered by paras 10.2, 10.4, of IS 2212

11.1. The contact unit rates for brick work are inclusive of quoin and jambs.

11. Treating – This is covered by paras 5.12 and 5.12 of I,S, 2212 .

12. Treatment at ends of beams and joists – The ends of all wooden beams wooden roof trusses, etc., shall rest in recess having 40 mm space for the free circulation of air all – round them and provided with perforated zinc sheeting.

13. Measurement of brick work is covered by I.S. 1200 part – III.

Measurements _

(i) Brickwork shall generally be measured in cubic metres unless other-wise specified.

Place:

Signature of Authorized Signatory

Date:

with seal & full address



BHARAT HEAVY ELECTRICALS LIMITED

POWER PLANT PIPING UNIT

THIRUMAYAM- 622 507

CONTRACTS DEPARTMENT

Phone : 04333279551

E.mail : ilango@bheltry.co.in

Website : www.bhel.com

Tender No:PPPU:WC:14:030

Tender Notice

Dt. 19.11.2014

- (ii) Walls half brick in width and less shall be measured separately in square metres stating thickness
- (iii) Brick walls of width over half brick shall be measured in multiples of half brick which shall be deemed to be inclusive of mortar joint, irrespective of excess of executive width.
- (iv) The following shall be taken as half brick measurement.

For bricks 19 x 9 X 9 cm – 10 cm

For bricks 19X9 X 5.7 – 10 cm.

14. Wooden bricks – No extra piece will be paid for wooden bricks and plugs built into masonry, the wooden bricks and plugs themselves are to be supplied free of charge. Clause 14 under stone masonry “General” is to be complied with.
15. Stacking – This is dealt with in I.S., 4082
16. Handling bricks – Bricks shall not be handled in baskets or in other manner which will destroy the sharpness of their edges.
17. Checking of levels – The Sub Divisional Officer will personally verify all levels with a leveling instrument when the work reaches the level of the plinth and again at floor and roof levels.
18. Rounding corners – (a) Corners of rooms or pillars whether interior or project shall not be rounded but in exceptional cases, where it is so desired to round the corners shall be done in plaster for the re-entrant corners but will require chiseling of projecting angles before plastering.
(b) A separate addendum specification will be issued in case specially moulded rounded corner bricks are to be used in jambs aches and projecting and reentrant corners so as to eliminate the sharp angles.
(c) The rate tendered for plastering and brick work in the case (a) and (b) above shall be held to cover the cost of labour and materials for complying with this clause.
19. Brick on edge coping, etc: PARA 10.1 OF I.S. 2212 shall apply, No extra payment will be made for this work, over the contract rate for brick work. The contract rate for brick work shall include the same .
20. Plinth off-sets on the interior faces only should be kept 15cm below floor level (unless finished thickness of floor to be laid will determine, instead of the 15cm) to allow for the floor paving which is done subsequently coming upto the face of the superstructure. Similarly retaining walls of verandahs, etc., must be built with due regard to the slope allowed for the floors.
21. Parapets: All parapets will be measured under the masonry below them and with which they are continuous in a floor, the parapet has to be reckoned with the lower floor (Circular Memo. 6105/A6/53-2, dated 2nd December 1953).

Place:

Date:

Signature of Authorized Signatory
with seal & full address



BHARAT HEAVY ELECTRICALS LIMITED

POWER PLANT PIPING UNIT

THIRUMAYAM- 622 507

CONTRACTS DEPARTMENT

Phone : 04333279551

E.mail : ilango@bheltry.co.in

Website : www.bhel.com

Tender No:PPPU:WC:14:030

Tender Notice

Dt. 19.11.2014

22. Anti-termite constructional methods: At places of foundation where the existence of colonies of subterranean termites are found the probability of internal attack of termites through floor and plinth fillings is great. In such places the constructional practices for protection against subterranean termites originating both internally from plinth and externally from the area surrounding the building as laid down in IS 6313 (Part-I) be followed.

23. Applicability of General specification: General clauses shall apply to all the following sub-specification of brick masonry.

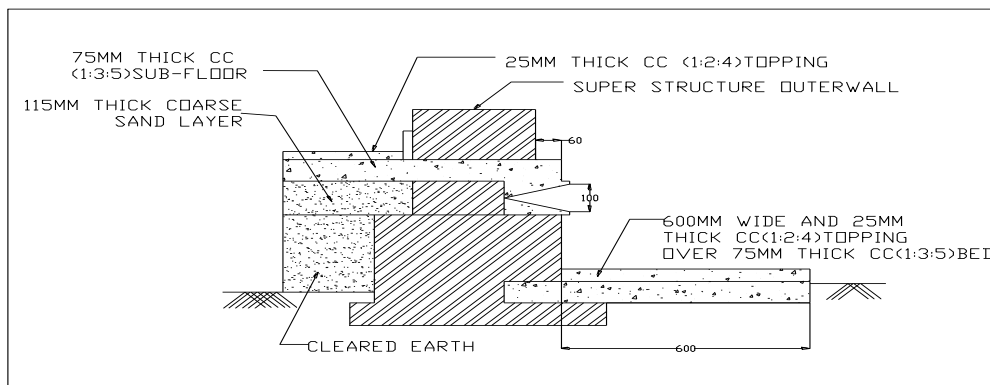

1. If bricks, specially moulded to the radial lines of the arch, are demanded for arch work it will be so specified. If any case, the bricks shall be specially selected and shall be free from defects of any sort.

N.B. Specially moulded bricks are always preferable as cutting and rubbing of bricks to give proper radial joints remove the hard surfaces skin which protects the bricks from decay and weathering. The cost of labour, required for rubbing the bricks, will in important works come to as much as providing specially moulded bricks, in which cases it will be advisable for the contractor to provide, the same whether specified or left to his option in supply.

2. The bricks shall be laid in concentric half – brick rings. The voussoir joints shall be properly summered. The thickness of joints shall be the same as that specified in the standard specifications for the same class of brickwork in mortar. In all arches, the voussoir joints shall be truly perpendicular to the tangent of the curve at those points. In setting the bricks in arches, they shall be well pressed into their beds so as to compress the mortar to full bearing and leave the joint thin.

3. Bricks forming skew-back joints shall be specially mould or cut, so as to radiate truly, and defects in this particular shall not be remedied by the extravagant use of mortar, nor shall patching up by chips, etc., be permitted

4. Great care shall be taken that the rings are bonded together properly wherever the joints of any of the rings come to a summering or planer face. Joints in two consecutive rings shall not come in the same radial plane. The arch work shall be evenly and quickly done and kept thoroughly moist so that no portion of the arch hardens or sets before the whole arch is completed

Place:

Date:

Signature of Authorized Signatory
with seal & full address



BHARAT HEAVY ELECTRICALS LIMITED

POWER PLANT PIPING UNIT

THIRUMAYAM- 622 507

CONTRACTS DEPARTMENT

Phone : 04333279551

E.mail : ilango@bheltry.co.in

Website : www.bhel.com

Tender No:PPPU:WC:14:030

Tender Notice

Dt. 19.11.2014

5. Centers shall comply with clause 4 for Centers under the standard specifications for "Ashlar Arching".
6. Arch work over doors and windows shall be built to this specification, segmental arches being given the rise indicated in the following table :
7. When flat arches are specified, a relieving arch is to be built over the flat arch. The chamber for the flat arch will be 10mm per metre of span. The relieving arch must first be built with above precautions regarding centers, etc. and not simply built with above precautions regarding centers, etc., and not simply built into the wall over the masonry laid to the segmental shape. Skew – back of the flat arch. The space between relieving arch and a flat arch or lintel is not to be filled until the wall has been completed, unless specially ordered by the Executive Engineer. Flat arches will be formed of carefully rubbed brick in header and stretcher bond with all voussoir joints converging to the apex of an equilateral triangle described on and below the soffit of the arch. Flat arches will usually only be used for pointed face work.

EXTRACT FROM I.S. 4082

Recommendations on stacking and storage of construction

Materials at site (first revision)

1.4. Bricks :

- 1.4.1. brick shall not be dumped at site. They shall be stacked in regular tiers as and when they are unloaded to minimize breakage and defacement of bricks
- 1.4.2. In the case of brick made from clays containing the KANKAR, the bricks in stack should be thoroughly soaked in water (docked) to prevent lime bursting.
- 1.4.3. Brick stacks shall be placed close to the site of work so that least efforts is required to unload and transport the bricks again by loading on pallets or in barrows. Building bricks shall be loaded or unloaded a pair at a time unless palletized. Unloading of building bricks or handling in any other way likely to damage the corners or edges or other parts of bricks shall not be permitted.
- 1.4.4. Bricks shall be stacked on dry firm ground. For proper inspection of quality and ease in counting. The stacks shall be 50 bricks long and 10 bricks high, the bricks being placed on edge and preferably, the width of each stack shall be two bricks. Clear distance between adjacent stack shall not be less than 0.8.m
- 1.4.5. Bricks of different types and classification shall be stacked separately,.

EXTRACT FROM I.S. 1077 – 1970

Specification for common burnt clay building Bricks

3. Classification

Place:

Date:

Signature of Authorized Signatory
with seal & full address



BHARAT HEAVY ELECTRICALS LIMITED

POWER PLANT PIPING UNIT

THIRUMAYAM- 622 507

CONTRACTS DEPARTMENT

Phone : 04333279551

E.mail : ilango@bheltry.co.in

Website : www.bhel.com

Tender No:PPPU:WC:14:030

Tender Notice

Dt. 19.11.2014

3.1. The common burnt clay bricks shall be classified on the basis of their minimum compressive strength. The brick of compressive strength 50 Kg / cm² shall be classified as 50.

3.1.1. Each class of bricks shall be further divided into two sub-classes . A and B based on tolerances and shape. The brick of classification 50 shall have sub-classification 50 A and 50 B.

Note : For convenience, detailed classification of bricks covered by this standard as well as in IS : 2180 (specification for heavy duty burnt clay building bricks) (First revision) has been prescribed in IS : 3102 classification of burnt clay building bricks, (First revision)

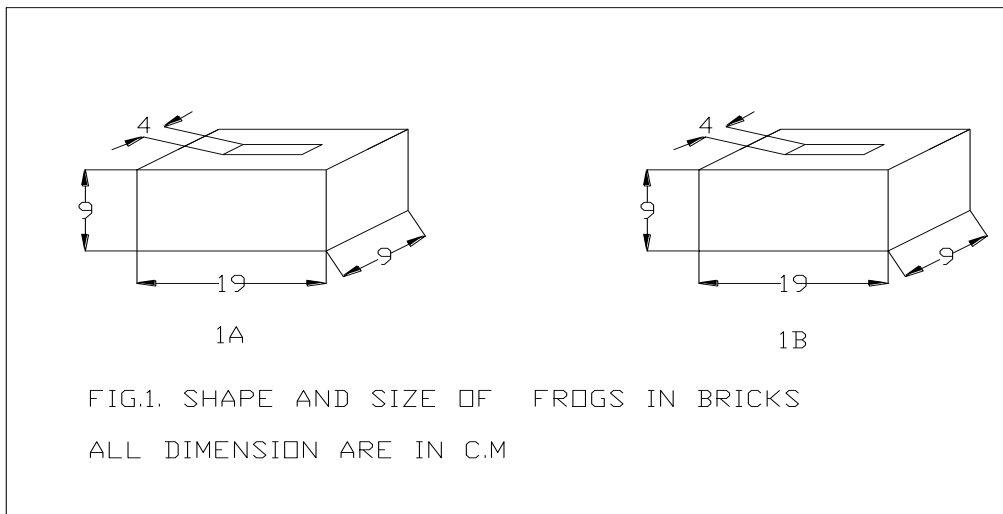

4. General Quality

3.1. Bricks shall be hand – or machine – moulded they shall be free from cracks and flaws and nodules of free lime. Brick of 9cm. Height shall be moulded with a frog 1or 2 cm. Deep on one of its flat sides; the shape and size of the frog shall conform to either fig. 1A or Fig. 1b. Bricks of 4cm. Height and those made by an extrusion process may not be provided with frogs.

4.2 The bricks of sub-class A shall smooth rectangular faces with sharp corner and emit ringing sound when struck. The bricks of sub-class B may be permitted to have slight distorted and rounded edges provided no difficulty shall arise on this account in laying of uniform courses.

5. Dimension and tolerances

5.1 The standard sizes of common building bricks shall be as follows:

| Length. | Width. | Height. |
|---------|--------|---------|
| Cm. | cm. | Cm. |
| 19 | 9 | 9 |
| 19 | 9 | 4 |

1.2. Tolerances- The dimension of bricks when tested in accordance with 5.2.1 shall be within the following limits:-

| Sub Class A | a. Length | 368 to 392 cm |
|-------------|-----------|---------------|
| | b. Width | 174 to 186 cm |

Place:

Date:

Signature of Authorized Signatory
with seal & full address



BHARAT HEAVY ELECTRICALS LIMITED

POWER PLANT PIPING UNIT

THIRUMAYAM- 622 507

CONTRACTS DEPARTMENT

Phone : 04333279551

E.mail : ilango@bheltry.co.in

Website : www.bhel.com

Tender No:PPPU:WC:14:030

Tender Notice

Dt. 19.11.2014

| | | |
|-------------|-----------|-----------------------------------------------------------------------------------------------------|
| | c. Height | 174 to 186 cm (in the case of 9cm, high bricks) 77 to 83 cm (in the case of 4 cm high bricks) |
| Sub Class B | a. Length | 350 to 410 cm |
| | b. Width | 165 to 195 cm |
| | c. Height | 165 to 195 cm (in the case of 9cm, high bricks) 74 to 86 cm (in the case of 4 cm high bricks) |

5.2.1. Twenty (or more according to the size of stack) whole bricks shall be selected at random from the same selected under 7. All blisters, loose particles of clay and small projects shall be removed. They shall then be arranged upon a level surface successively as indicate in Figure 2A, 2B and 2C in contact with each other and in a straight line. The overall length of the assembled bricks shall be measured with a steel tape or other suitable in extensible measure sufficiently long to measure the whole row at one stretch. Measurements by repeated application of a short rule or measure shall not be permitted. If for any reason it is found impracticable to measure bricks in one row, the sample may be divided into all the rows of 10 bricks, which shall be measured separately to the nearest millimeter. All these dimensions shall be added together.

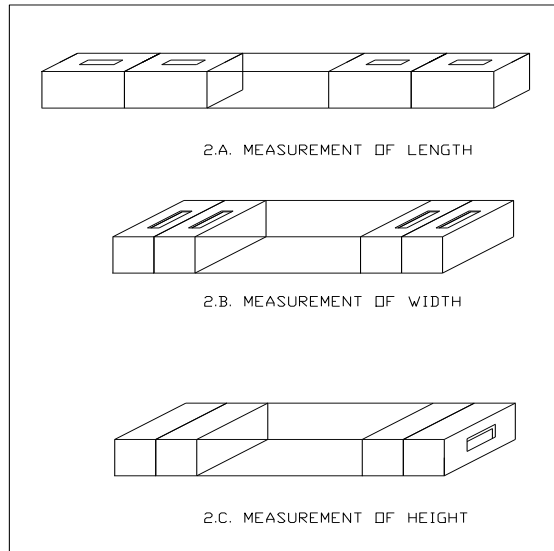

2. Physical properties

6.1. Compressive strength : Common building bricks shall have a minimum compressive strength of 50 KG / Sq.cm . When tested in accordance with the procedure laid down in table 1 of IS : 3495 – (See not under 1-1)

6.1.1. The compressive strength of any individual brick shall no fall below the average compressive strength specified for the corresponding class of brick by more than 20 per cent.

6.2. Water absorption – When tested in accordance with the procedure laid down in table 2 of IS : 3495 (Method of sampling and testing of clay building bricks) the average water absorption of

Place:
Date:

Signature of Authorized Signatory
with seal & full address



BHARAT HEAVY ELECTRICALS LIMITED

POWER PLANT PIPING UNIT

THIRUMAYAM- 622 507

CONTRACTS DEPARTMENT

Phone : 04333279551

E.mail : ilango@bheltry.co.in

Website : www.bhel.com

Tender No:PPPU:WC:14:030

Tender Notice

Dt. 19.11.2014

common building Bricks shall not be more than 20 per cent upto class 125 (see 3-1) and 15 per cent for higher class, by weight after immersion in cold water for 24 hours.

6.3. Efflorescent – When common building bricks are tested in accordance with the procedure laid down in Table 3 of IS : 3495 (Method of sampling and testing of clay building bricks the rating of efflorescence shall not be more than “moderate” upto Class 125 and ‘slight’ for higher classes.

EXTRACT FROM I.S. : 3012 –

Classification of burnt clay solid bricks

3.1. The classes and sub – classes of burnt clay solid bricks shall be as given in table I

TABLE – I CLASSES BURNT CLAY SOLID BRICKS AND THEIR PRINCIPAL REQUIREMENT

| Type of brick | Class designation (see note below) | Compressive strength Kg / cm ² Min. | Water absorption (24 hr. Immersion percentage max,) | Efflorescence |
|---------------------------|------------------------------------|------------------------------------------------|------------------------------------------------------|---------------|
| (1) | (2) | (3) | (4) | (5) |
| Heavy duty (see IS:2180) | 450 | | | |
| | 400 | 450 | 10 | Nil |

| | | | | |
|---------------------------------------------------|-----|-----|----|----------|
| Common burnt clay building bricks see I.S. (1077) | 350 | 400 | 10 | Do |
| | | 350 | 15 | Slight |
| | 300 | 200 | 15 | Do |
| | 250 | 250 | 15 | Do |
| | 200 | 200 | 15 | Do |
| | 175 | 175 | 15 | Do |
| | 150 | 150 | 15 | Do |
| | 125 | 125 | 20 | Moderate |
| | 100 | 100 | 20 | Do |
| | 75 | 75 | 20 | Do |
| | 50 | 50 | 20 | Do |

NOTE : Each class of bricks shall further be divided into sub Classes A, B etc., based on the following :

Place:
Date:

Signature of Authorized Signatory
with seal & full address



BHARAT HEAVY ELECTRICALS LIMITED

POWER PLANT PIPING UNIT

THIRUMAYAM- 622 507

CONTRACTS DEPARTMENT

Phone : 04333279551

E.mail : ilango@bheltry.co.in

Website : www.bhel.com

Tender No:PPPU:WC:14:030

Tender Notice

Dt. 19.11.2014

Sub – Class A – Tolerance limit shall be ± 3 per cent and shall have smooth rectangular faces with sharp corners and emit clear ringing sound.

Sub – class B – Tolerance limit shall be ± 8 percent and shall be permitted to have slight distortion and rounded edges, provided no difficulty shall arise in laying of uniform courses.

Specification for burnt clay facing bricks (First Revision)

3. Classification

3.1. The facing bricks shall be of two classes

- (a) Class I ; and
- (b) Class II

4. General Quality :

- 4.1. The facing bricks shall be made of clay, shale or mixture of these materials with or without admixtures and burnt to meet the requirements of this standard. The colouring material added to the clay shall be suitable ceramic materials and shall be well distributed throughout the body. The brick shall be of uniform colour.
- 4.2. The bricks shall be free from cracks, flaws and modules of free lime and of even texture. These shall be thoroughly burnt and shall have plane rectangular faces with parallel sides and sharp straight right angled edges.

5. Dimensions and tolerances

- 5.1. The standard sizes of the facing bricks shall be 19X9X9 cm. And 19X9X4 cm
- 5.2. The permissible tolerances shall as under :

| Dimension | Tolerance | |
|-----------|-----------|----------|
| | Class I | Class II |
| Cm | mm | mm |
| 19 | ± 3 | ± 5 |
| 9 | ± 2 | ± 3 |
| 4 | ± 1.5 | ± 2 |

6. Physical requirements

- 6.1. The average compressive strength obtained in accordance with the procedure laid down in Table I of IS : 3495 (Method of sampling and testing clay building bricks) shall not be less than 50 Kg / cm^2 for 50 Class designation bricks, 75 Kg / cm^2 for class II and 100 kg / cm^2 for Class I
- 6.2. The water absorption requirement when tested in accordance with the procedure laid down in Table 2 of IS : 3495 for 24 h immersion shall not exceed 15 per cent.
- 6.3. when tested in accordance with the method specified in Table 3 of IS : 3495 efflorescence requirements shall be 'Nil' for both classes.
- 6.4. When measured in accordance with the method specified in Table 4 of IS : 3495 the warpage for both classes shall not exceed 2-5 mm.

Place:
Date:

Signature of Authorized Signatory
with seal & full address



BHARAT HEAVY ELECTRICALS LIMITED

POWER PLANT PIPING UNIT

THIRUMAYAM- 622 507

CONTRACTS DEPARTMENT

Phone : 04333279551

E.mail : ilango@bheltry.co.in

Website : www.bhel.com

Tender No:PPPU:WC:14:030

Tender Notice

Dt. 19.11.2014

EXTRACT OF IS : 2212

Code of Practice for Brick Work

Nominal thickness of a wall – This is the thickness of wall that is stated in the estimates for calculation of quantities. It is a 'fictitious' dimension, which is neither the actual thickness of wall excluding surfaces finishes like plaster, rendering, etc., nor necessarily the overall thickness including such finishes. The following example will illustrate this point :-

| | Nominal Thickness | Actual thickness |
|----------------------------------------------------------------------------------|-------------------|------------------|
| For traditional brick of 9 in length (with allowance of ¼ in. for mortar joint) | | |
| One brick wall | 9in | 8 ½ to 8 ¾ in |
| 1 ½ brick wall | 13 ½ in | 13 to 13 ¼ in. |
| 2 brick wall | 18 in | 17 ½ to 17 ¾ |

| | | |
|------------------------------------------------------------------|-------|-------|
| For modular brick (with allowance of 1 cm. For mortar joint) | | |
| One brick wall | 20 cm | 19 cm |
| 1 ½ Brick wall | 30 cm | 29 cm |
| 2 Brick wall | 40 cm | 39 cm |

- 4.1.1 Bricks – Unless otherwise specified, burnt – clay bricks shall conform to the requirements of IS :1077 specification for common burnt clay building bricks, and shall be of the specified class.
- 4.1.2 Mortars – Mortars for masonry shall be prepared in accordance with IS : 2250 Code of Practice or preparation and use of masonry mortars.
The materials used for mortar shall conform to the requirements specified 4-2-1 to 4-2-4.
- 4.1.3 Cement – Cement used for brick masonry shall be ordinary or rapid – hardening Portland cement conforming to IS : 269 Specification for ordinary, Rapid – hardening and Low Heat Portland Cement (Revised) or blast furnace slag cement conforming to IS : 455, Specification for port land Blast – furnace slag Cement (Revised)
- 4.1.4 Lime – Lime used for brick masonry shall conform to the requirements of IS 712, Specification for Building Limes. This may be used in the form of either hydrated lime or lime putty. Field slaking of lime shall be done in accordance with IS : 1635 Code of Practice for Field slaking of lime and preparation of Putty.
- 4.1.5 Fine aggregate – Sand shall conform to IS : 2116 Specification for sand for masonry Mortar.
- 4.1.6 Water – Water used for masonry mortar shall be clean and free from injurious amounts of deleterious materials.

5. Design Consideration

5.1. Selection of bricks

- 5.1.2. For use in various situations of brick masonry, the brick shall be selected in accordance with Table - I

Place:
Date:

Signature of Authorized Signatory
with seal & full address



BHARAT HEAVY ELECTRICALS LIMITED

POWER PLANT PIPING UNIT

THIRUMAYAM- 622 507

CONTRACTS DEPARTMENT

Phone : 04333279551

E.mail : ilango@bheltry.co.in

Website : www.bhel.com

Tender No:PPPU:WC:14:030

Tender Notice

Dt. 19.11.2014

- 5.1.3. When the requirements for strength of masonry predominate in the particular situation of use, the bricks shall be of such grade (see IS: 1077) as to give the required strength for masonry and shall be selected in accordance with their relevant provisions of IS : 1905 – Code of Practice for Structural Safety of buildings Masonry Walls.
- 5.2. Selection of mortars :
- 5.2.1. Mortars used for Brick Masonry shall conform generally to IS : 2250 – Code of Practice for Preparation and use of Masonry Mortars.

TABLE I : SELECTION OF BUILDING BRICKS

(Clause 5-1.1)

| Serial number and situation of use | Type of brick to be used | Special consideration | Remarks |
|------------------------------------------------------------------------------------------------------------------------------|-----------------------------------------------------|---------------------------------------------------------------------------------------------------------------------------------------------------------------------------------------------------------------------------|---------|
| 1. Facing | Class I Common bricks (SEE IS : 1077) | Bricks shall be free from minor defects such as chips at the edge of corners. Colour and texture may also be specified. If so required | ... |
| 2.a. Subject to very heavy loading | Heavy duty (See IS : 2180) | ... | ... |
| b. Requiring a high resistance to water penetration | Do | ... | ... |
| 3. (a) Plinths and foundations below damp-proof course ground well drained and no chance of continual wetting in foundations | Class I or Class II common bricks (See IS : 107) | ... | ... |
| b) Plinths and foundations below damp – proof course subsoil water table at a high level | Do | The bricks shall be free from efflorescence. These shall also not have any salt content which will affect the mortar of the masonry. The bricks may preferably be the densest available with the minimum water absorption | |

SECTION VI STONE MASONRY

| I.S. Number | INDIAN STANDARDS EXTRACTS |
|-------------|---------------------------------------------------------------------------------------------|
| 1127 | Recommendations for dimensions and workmanship of natural building stones for masonry works |
| 2250 | Code of practice for preparation and use of masonry mortars |
| 1597 | Code of practice for construction of stone masonry – Part I rubble |

Place:

Signature of Authorized Signatory

Date:

with seal & full address



BHARAT HEAVY ELECTRICALS LIMITED

POWER PLANT PIPING UNIT

THIRUMAYAM- 622 507

CONTRACTS DEPARTMENT

Phone : 04333279551

E.mail : ilango@bheltry.co.in

Website : www.bhel.com

Tender No:PPPU:WC:14:030

Tender Notice

Dt. 19.11.2014

| | |
|----------|-----------------------------------------------------------------------------------------|
| | stone masonry |
| 1597 | Part II – Ashlar masonry |
| 4515 | Code of practice for boulder lining for canals |
| 1200 | Part IV – Method of measurement of building and civil engineering works – Stone masonry |
| 1123 | Method for petrographical examination of natural building stones |
| C.B.R.I. | Pre cast stone masonry block walling – Data Sheet No.8 |
| 6042 | Code of practice for construction of light weight concrete block masonry |

SECTION VI STONE MASONRY

SPECIFICATION NO. 35

STONE MASONRY

1. General – The following instructions are to be complied with for all classes for stone masonry
 - 1.1. Requirements for building stone – Building stones shall comply with specification No.3 and shall be obtained from the quarries defined in the agreement descriptive specification sheet – for detailed specification of stones I.S. 1597 Part 1 and I.S. 1123 shall apply. Stone not suited for the particular class of works defined in the schedule items shall be rejected and rejected stone shall be removed once by the contractor from the works spot vide “General Conditions of contract”.
 2. Method of laying stone – Lay on broadest face which gives better opportunity to fill the spaces between stones. For detailed specification I.S. 1597 Part I shall apply.
 3. Bond – For detailed instructions I.S. 1597 Part I 1967 shall apply.
 4. Watering – For detailed instruction I.S. 1597 Part I shall apply.
 - 4.1. Mortar – Should be mortar perish i.e., become dry, white or powderly through neglect of watering, the work shall be pulled down and rebuilt at the contractor’s expense or should the contractor fail to water the work to the satisfaction of the officer in charge of the work, the latter may supply the requisites men to water the work properly and charge the cost to the contractor.
 - 4.2. All masonry shall be washed down on completion and all stains – lime or otherwise – removed from the face
 5. Moving stone after it has been placed upon the mortar bed. –
 - 5.1. If it is necessary to move stone after it has been placed on the mortar bed, it should be lifted clear and be reset. Attempt must never be made to slide it over stone already laid. Care must be taken not to disturb joints already laid when handling or moving stone.
 6. Bed Plates – Bed plates are to be laid in all cases under the ends of beams, girders, roof trusses, etc. The bed plates are to be of sizes specified or ordered by the Executive Engineer. In all important cases cut stone or reinforced concrete blocks will be used and the size quantity detailed and included under the relevant item of work. In all other cases where cut stone or reinforced concrete bed plates are not demanded, the contractor shall supply large stone of size and dressing as ordered by the Executing Engineer and he will not be paid any extra rate above the contract rate for the wall masonry for such bed plates.

Place:

Signature of Authorized Signatory

Date:

with seal & full address



BHARAT HEAVY ELECTRICALS LIMITED

POWER PLANT PIPING UNIT

THIRUMAYAM- 622 507

CONTRACTS DEPARTMENT

Phone : 04333279551

E.mail : ilango@bheltry.co.in

Website : www.bhel.com

Tender No:PPPU:WC:14:030

Tender Notice

Dt. 19.11.2014

7. Recesses for ends of beams, girders, etc., corbels under heavy beams and cornice under joists- The ends of all beams, girders, roof trusses, etc., shall be situated in a recess having 40mm. space around them to permit free circulation of air and provided with perforated zinc sheeting

7.1. Joists and rafters will usually be built in the masonry and tarred for that portion. When it is approved by the Executing Engineer to build the ends of steel joists or other steel work into masonry the masonry for atleast 15 cm. Around the embedded steel shall be in cement mortar. No extra payment will be made for this treatment.

8. Stones which are not to be plastered over – All lintels and inside stones which are not to be plastered over should be to the full width of the walls in which they are placed including the thickness of the plaster.

9. Plinth off-sets on the interior faces only should be kept 15cm. below flood level (unless finished thickness of the floor to be laid, will determine, instead of the 15cm.), to allow the floor paving, which is done subsequently, coming up to the face of the superstructure. Similarly retaining walls of verandahs, etc. must be built with due regard to the slope allowed for the floors.

10. Jambs for door and window openings.- Jambs for door and window openings shall be formed with quoins of the full height of the course in the case of coursed masonry. The quoins shall be in breadth atleast one and a half times the depth of the course and in length at least twice the depth. For each side of door openings three and for window openings two, of these quoins shall be stones of the full thickness of the walls. Unless rebating of the whole frame into the masonry is specially specified, chisel dressing to the width of door and window frames shall be done to secure a close fit between the frame shall be done to secure a close fit between the frame and the masonry. A rebate shall be made in the frame where plastering is to join with the frame as shown in the standard designs for doors and windows and the plaster shall be keyed well into the rebate to form a neat joint. Jambs shall be played as described in the standard specification for "Brick Masonry – General". Contract rates for all classes of masonry are inclusive of quoins, jambs, and chisel dressing as demanded by the above and by the following masonry sub specifications.

11. Contractor to supply sample stones when tendering his rates – In the case of cut stone masonry or rubble masonry of any kind, the contractor shall supply a sample stone when tendering his rates, showing the class of dressing and face finish that he will execute for each rate and these sample stones will be initialed and kept by the Executive Engineer. Failure of the contractor to execute all work of the particular clause up to the standard of his sample supplied, will be dealt with as contractor's violation of the contract

12. Mortar and materials to conform to standard specification : - The mortar to be used for each class of masonry shall conform to the particular standard specification for that class or mortar and the standard specifications for the materials used therein. For example, for "Cut stone in

Place:

Date:

Signature of Authorized Signatory
with seal & full address



BHARAT HEAVY ELECTRICALS LIMITED

POWER PLANT PIPING UNIT

THIRUMAYAM- 622 507

CONTRACTS DEPARTMENT

Phone : 04333279551

E.mail : ilango@bheltry.co.in

Website : www.bhel.com

Tender No:PPPU:WC:14:030

Tender Notice

Dt. 19.11.2014

cement mortar” the Portland cement, sand and cement mortar shall conform to the three respective standard specification for these items.

13. Dowels and cramps – When so specified or instructed by the Executive Engineer, copings will be dowelled or cramped – and courses of pillars, skew-backs and similar work joggled to the stone below it using dowels and cramps of the hardest and toughest stone procurable or of copper and set in pure lime or cement as ordered Iron cramps are not to be used. Extra payment for such dowels or cramps will be fixed by prior agreement before execution of the work.
14. Holes for passage of water, etc., to be left and wooden plugs and wooden bricks to be built in during construction – Care shall be taken to see that holes for passage of water wherever necessary as from terraces, bath rooms, recesses for downfall pipes, etc. are provided during construction and neatly finished off by pointing or plastering as ordered. Well – seasoned wooden plugs and bricks of sizes and quality approved by the Executing Engineer are to be built in as the work proceeds for fixing door and window shutter appliances coat hangers, picture rails, and for any other purpose decided necessary by the Executing Engineer are to be built in as the work proceeds for fixing door and window shutter appliances coat hangers, picture rails, and for any other purpose decided necessary by the Executive Engineer. Holes are also to be cut in the sill stones to receive the uprights of door – frames, in cases where there is no threshold plate to the frame. No extra payment will be made to the contractor for the supply and fixing of the wooden plugs and bricks forming holes, etc. as described in this clause, for any class masonry vide also relevant clauses in the Standard “Preliminary specification”.
15. Laterite : - In districts where laterite is used as a building stone, the work shall be executed according to the relevant masonry sub specification which will be described in the schedule item. The stone shall be the best procurable and free from any admixture of the white earth. It shall be dug out from the quarry a sufficient time in advance, to harden well, before being placed in the work. The least thickness of stone shall be 17.5 cm and other dimensions shall be as laid down in the relevant sub-specification , the stones being laid header and stretcher alternatively, breaking joints by atleast 7.5. cm
16. Iron, stone, concrete or other fixtures and buttresses etc., - All iron, stone, , concrete or other fixtures, returns buttresses, counter forts, etc., shall be built and bonded into the work as it proceeds and not inserted or joggled on after the masonry is advanced. No extra payment will be made for labour involved in building in any fixtures, holdfasts etc., which are given to the contractor for fixing in place.
17. Wet foundation – In wet foundations, the excavation shall be kept free of water by the contractor, while the masonry is in progress and until the Executing Engineer considers the mortar has sufficiently set.
18. Scaffolding and tools and plant – Vide relevant clauses under the conditions of contract
19. Chisel drafting corners and rounding interior corners of room – The Vertical exterior corners of buildings and pillars of buildings in coursed rubble in mortar, first and second sort and random rubble in mortar (except for clay mortar masonry) shall be chisel drafted 40mm. width on either side, or such other width as may be specified. AT the entrance of doors, windows,

Place:

Signature of Authorized Signatory

Date:

with seal & full address



BHARAT HEAVY ELECTRICALS LIMITED

POWER PLANT PIPING UNIT

THIRUMAYAM- 622 507

CONTRACTS DEPARTMENT

Phone : 04333279551

E.mail : ilango@bheltry.co.in

Website : www.bhel.com

Tender No:PPPU:WC:14:030

Tender Notice

Dt. 19.11.2014

archways and other openings, the corners against which doors and windows will open shall be chamfered 25 mm. width and chisel-drafted beyond the chamfer 40mm. as above (when parliamentary hinges are used chisel drafting only is necessary)

19.1. All interior corners of rooms and projecting angles shall be rounded to 25 mm radius. The projecting angle will in such cases be chamfered as necessary and the rounding for both interior corners and projecting angles will then be done in the plaster, Similarly rounded, chamfered and chisel drafted corners shall be done wherever else they may be shown on the drawings

19.2. All chisel drafting and chamfering referred to under this clause shall be included by the contractor in the tender unit rate for masonry and rounding of corners in his tender unit rate for plastering. No extra allowance will be made for labour and materials involved in compliance with this clause, unless it is so expressly stated in the agreement specification.

19.3. Sketches illustrative of the nature of work to be done under this clause and clause 10 preceding are appended.

20. Pointing : Clause 10 of the standard specification for "Brick Masonry" "General" shall apply to this specification.

21. Anti-termite constructional methods :- At places of foundation where the existence of colonies of subterranean termites are found the probability of internal attack of termites through floors and plinth fitting is great. In such places the constructional practices for protection against subterranean termites originating both internally from within the plinth and externally from the area surrounding the building as laid down in IS 6313(Part-I) shall be followed.

22. This general specification applicable to sub-specifications : The clauses of this "General" Specification shall be applicable in all pertinent points to the masonry sub-specifications followings and the contract unit rate for each particular item of work is inclusive of compliance with all clauses of the "General" specification and relevant sub-specifications.

Place:
Date:

Signature of Authorized Signatory
with seal & full address



BHARAT HEAVY ELECTRICALS LIMITED

POWER PLANT PIPING UNIT

THIRUMAYAM- 622 507

CONTRACTS DEPARTMENT

Phone : 04333279551

E.mail : ilango@bheltry.co.in

Website : www.bhel.com

Tender No:PPPU:WC:14:030

Tender Notice

Dt. 19.11.2014

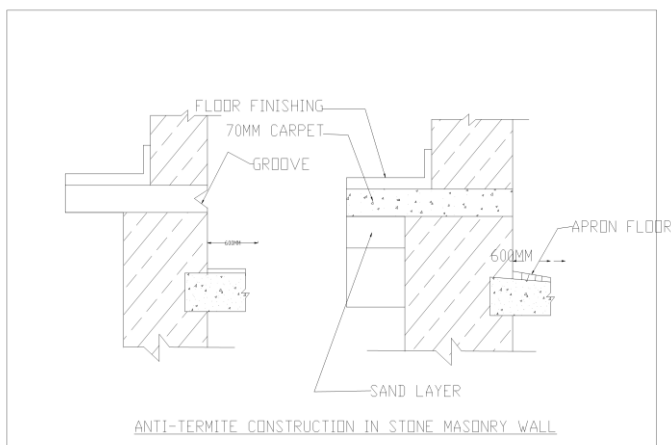
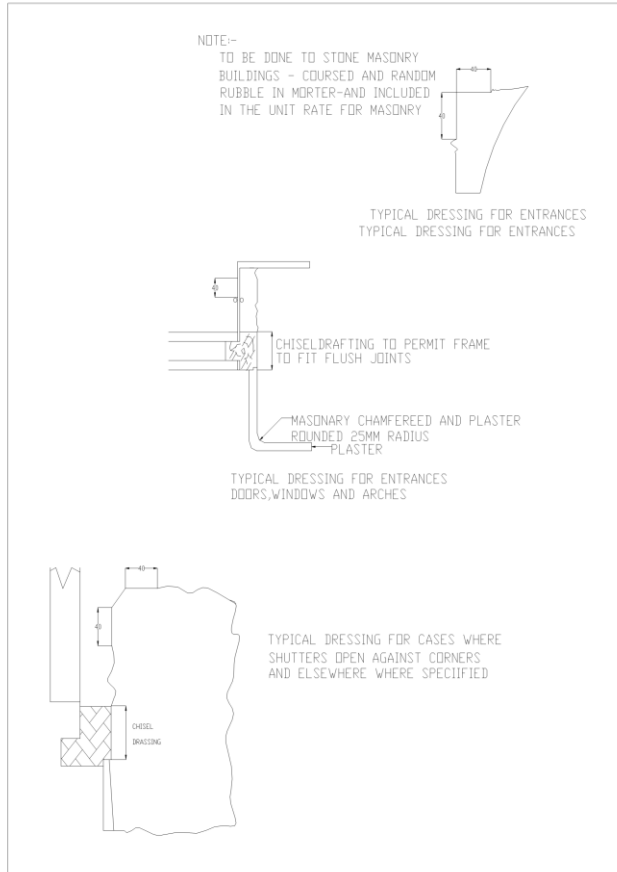

Place:
Date:

Signature of Authorized Signatory
with seal & full address



BHARAT HEAVY ELECTRICALS LIMITED

POWER PLANT PIPING UNIT

THIRUMAYAM- 622 507

CONTRACTS DEPARTMENT

Phone : 04333279551

E.mail : ilango@bheltry.co.in

Website : www.bhel.com

Tender No:PPPU:WC:14:030

Tender Notice

Dt. 19.11.2014

SPECIFICATION NO. 35 – A CUT STONE IN MORTAR

Additional clauses to “General” preceding

Cut stone : I.S. 1597 Part II 1967 para 6.1.1. shall apply. By fine tooled dressing or fine dressing is meant the finest surface which can be given to a stone with a chisel and without rubbing.

- 1.1. In the absence of further definition cut stone masonry shall be executed with a fine dressing for the face vide the accompanying figures.
- 1.2. Masonry shall be laid as per I.S. 1597 Part II – 1967 and I.S. 1127 – 1970.
- 1.3. In walls 75 cm thick and under the headers shall run right through the wall.
2. Fixing measurement and payment for certain features instructions in I.S. 1200 Part iv – 1970 shall apply.
3. All fine dressed cut stone work shall be protected by means wood boxing immediately after fixing at the contractors expense.

SPECIFICATION NO. 35 F RUBBLE IN MORTAR (FIRST SORT)

1. I.S. 1597 / Part I shall apply

- 1.1. The stones shall be solidly bedded set full in mortar with joints not exceeding 12mm thickness and with no pinning whatever on the face and shall extend well back into the hearting
- 1.2. In all walls upto a width 60 cms. Bond stones running through the wall shall be provided of intervals of 1.8 metres clear in every course. For walls thicker than 1.8 metres a line of headers each header overlapping the other by 30 cms. Or more shall be provided from front to back at 1.8 metres interval in every course. Care shall be taken not to place the bond stones of successive course over each other. The position of bond stones shall be marked on both the faces for identification and verification (Tar marking where plaster is to be applied will suffice)
2. under-pinning of any description to be allowed and hollow bedding and flushing such gaps with mortar are to be carefully avoided.
3. The work on the interior face shall be precisely the same as on the exterior face unless the work is to be plastered, in which case the side joints need not be vertical.
4. The rate per cubic metre shall be for finished work inclusive of all dressing, chisel drafting etc. The contractor shall therefore tender his rate to cover the dressing required to comply with the specification.

SPECIFICATION NO. 35 – G RUBBLE IN MORTAR (SECOND SORT)

1. I.S. 1597 Part – I and I.S. 127 shall apply

Place:
Date:

Signature of Authorized Signatory
with seal & full address



BHARAT HEAVY ELECTRICALS LIMITED

POWER PLANT PIPING UNIT

THIRUMAYAM- 622 507

CONTRACTS DEPARTMENT

Phone : 04333279551

E.mail : ilango@bheltry.co.in

Website : www.bhel.com

Tender No:PPPU:WC:14:030

Tender Notice

Dt. 19.11.2014

1.1. The whole width of the wall will be paid for as coursed rubble in mortar second sort unless it is specified that a certain thickness will be paid for as coursed rubble and the balance as random rubble

N.B. In thick walls such as lock walls, etc., the Executing Engineer will determine and specify in the tender notice the width which will be paid for under each class of work.

SPECIFICATION NO. 35 H

RANDOM RUBBLE IN MORTAR

1. For details of random rubble work I.S. 1127 and I.S. 1597 Part I shall apply.
2. No pinning whatever shall be used on the face "Bushings" shall not project beyond the face of the wall more than 12mm. in the faces proposed to be plastered.
3. Measurement of stone masonry is covered by I.S. 1200 Part IV shall apply.

SPECIFICATION NO. 39 F

LAYING INSITU CEMENT CONCRETE FLOORING WITH FLOOR TOPPING

1. I.S. 2371 and 5491 shall apply

For granolithic concrete floor topping the mix proportion given in I.S. 5491 shall be adopted and as regards specifications on size of panel laying floor topping etc. the same specifications as given in I.S. 2571 for cement concrete flooring shall be followed.

NOTES : To make a coloured floor the following materials should be mixed in the quantities stated, with every cubic metre of top layer cement concrete.

Red : One twelfth cubic metre red oxide iron powder

Black : One sixth cubic metre manganese dioxide

Baff : One sixth cubic metre of yellow Ochre of Gopi.

SPECIFICATION NO. 39 G

FLOORING WITH 100MM CONCRETE AND 20MM CEMENT CONCRETE

SURFACE ELLIS PATTERN

- (1) The 100 mm concrete base shall be prepared as detailed before under "General" For preparing the base I.S. : 2571 also shall apply
- (2) On the clean wet surface of the concrete base, before it has set, will be laid a layer of cement concrete to give a finished depth of 20mm over the lime concrete.

The cement concrete will consist of standard specification hard broken stone chippings, graded from gauges 3mm to 10 / mm and well mixed with standard specification. Cement neat, in he proportion 3 broken stone to 1 cement, or as otherwise specified instructed by the Executive Engineer.

Place:

Date:

Signature of Authorized Signatory
with seal & full address



BHARAT HEAVY ELECTRICALS LIMITED

POWER PLANT PIPING UNIT

THIRUMAYAM- 622 507

CONTRACTS DEPARTMENT

Phone : 04333279551

E.mail : ilango@bheltry.co.in

Website : www.bhel.com

Tender No:PPPU:WC:14:030

Tender Notice

Dt. 19.11.2014

The cement concrete shall be spread immediately it has been mixed, using a straight edge. The concrete must be well beaten with 2.5 kg wooden 'thapies' until cement slurry comes to the surface say for not less than 15 minutes – and it is very important that the consolidation should be carried out quickly, as otherwise the initial set of the cement is likely to spoil the work , if the beating is continued too long or is not sufficiently through. When the mortar has come to the surface, the floor shall be polished with trowels.

- (3) To prevent large areas of cement concrete from cracking due to construction bonding setting, the floor shall be divided into strips extending across the width of the room, or into squares or rectangles 1.2 m. to 2.5 m in width. The edge of each section into which the floor is divided should be defined by flat bars of steel wood, their depth being the same as that proposed for the finished floor. They should be white washed in order to prevent them from adhering to the concrete When the slabs have set, the bars should be removed and the joints filled in, with standard specification cement mortar 1:2.
- (4) If it is desired to have a fine finish cement may be sprinkled over the surface of the concrete which has set and rubbed over with polishing stones.
- (5) After the floor has been completed, it should be covered with two inches of grass, sand or saw dust and kept wet for three weeks. It is better not to be brought into use for a month after laying.

Notes : (a) Then notes given under 39 F shall apply.

(b) Special care is necessary that the filling under the lime concrete is wetted and thoroughly consolidated in accordance with the standard specification for "filling" in basement" – as otherwise the whole floor is liable to crack.

SPECIFICATION NO. 39 H

FLOORING WITH CONCRETE 100 MM THICK AND PLASTERING OVER WITH CEMENT MORTAR 1:3 – 12 MM THICK

1. For flooring with cement concrete I.S. 2571 shall apply.
 - 1.1. Standard specification cement plastering 1:3:12mm thick is to be applied to the floor before the concrete has set in order to obtain a good bond with the base.
2. Cement plaster gauges or other gauges should be put on the concrete floor about 3 metres apart to ensure even thickness.
3. Cement plastering must be done in squares or strips or also cracks will appear, if a large surface is done.

EXTRACT FROM I.S. 2571

Code of practice for laying in situ cement concrete flooring
(First Revision)

0.1 Forward

0.2. In situ cement concrete flooring consists essentially of rich cement concrete , and possesses good wearing properties and facility of easy cleaning and maintenance which make it suitable for use in houses, schools, hospitals and light industrial buildings. Depending upon the amount of

Place:

Signature of Authorized Signatory

Date:

with seal & full address



BHARAT HEAVY ELECTRICALS LIMITED

POWER PLANT PIPING UNIT

THIRUMAYAM- 622 507

CONTRACTS DEPARTMENT

Phone : 04333279551

E.mail : ilango@bheltry.co.in

Website : www.bhel.com

Tender No:PPPU:WC:14:030

Tender Notice

Dt. 19.11.2014

loading and the degree of wear resistance needed, the floor finish has to be laid in various thickness and a careful selection has to be made regarding mix proportions panel sizes and number of layers. Also the laying operations have to ensure the proper bonding of the finish to the base of sub-floor . This code provides necessary guidance in the selection of materials and laying and finishing of cement concrete flooring for obtaining satisfactory performance.

4.2.1.1. Coarse aggregate : - The grading of graded coarse aggregate for cement concrete flooring mix shall be within the limits given in table 1. The coarse aggregate shall generally be the following sizes : -

- (a) Base concrete (lean Graded from 40 mm and below cement concrete or lime concrete)
- (b) Cement concrete topping Graded from 16 mm and below of thickness 40 mm and above.
- (c) Cement concrete topping Graded from 12.5 mm and below of thickness 25 mm.
- (d) Under layer of cement Grade from 12.5 mm and below concrete topping two layers.

1. The tiles used were 20 cm. $\frac{12.5 \text{ cm} + 10 \text{ cm}}{2} \times 9 \text{ mm}$ – with

2

a curvature of 30 mm measured at the center of the title. The number of these tiles required for one square metre of roofing on the above basis was counted and found to be 1.650 without allowance for breakings.

2. For slopes of longer lengths than noted above, it will usually be advisable to adopt other type of roofing or break the slope, by a drop in the roof, carrying away the run – off from the upper part of the roof by guttering.

SPECIFICATION NO. 44-H

REINFORCED CONCRETE ROOFING AND TWO COURSES OF FLAT TILES TO TOP

1. Clauses additional to “General Preceding”

The reinforced concrete roofing shall be laid as per I.S. 456 and N.B. Code Part VI Section 5. For extracts of I.S. See Section 4.

2. The reinforced concrete roof slab will itself be laid wherever possible at the required slope a secure proper drainage of the roof. This slope will be defined in the relevant plans or specified by the Executive Engineer. When the required slope has to be given by means of camber concrete over girders, this concrete – of the same mix as the floor slab - will be formed on the R.S. beams or on the Tee beams, as the case may be, along with the roof slab. The forms of the roof slab and the girders shall be so adjusted as to enable the moulding of the camber concrete en-mass with the roof slab. This camber concrete shall be considered as included in the square metre rate for the roofing unless other method of payment is in the Schedule.

3. As soon as the setting period for the roof slab is over the top of the slab shall be thoroughly cleaned and wetted. Two courses of 20 mm thick flat tiles shall be laid in cement mortar 1:3 mixed with crude oil and pointed in the same manner as instructed in clauses 2 and 3 of S.S. No. 44-G.

Place:

Date:

Signature of Authorized Signatory
with seal & full address



BHARAT HEAVY ELECTRICALS LIMITED

POWER PLANT PIPING UNIT

THIRUMAYAM- 622 507

CONTRACTS DEPARTMENT

Phone : 04333279551

E.mail : ilango@bheltry.co.in

Website : www.bhel.com

Tender No:PPPU:WC:14:030

Tender Notice

Dt. 19.11.2014

4. As the work proceeds it shall be kept thoroughly wetted until the mortar has set firm and hard. Watering shall be continued for three weeks after construction.
5. Clauses relating to the perishing of mortar and leaving proper opening for drains in S.S. 44 – F shall apply to this specification also.
6. Payment shall be per 10 sq. metres superficial area on the completed roofing and the rate shall be either inclusive or exclusive of R.C. slab concrete as the case may be according to conditions in the tender schedule – Wide also remarks in clause 2 supra regarding camber concrete, the bearing of the slab shall be not less than 15 cm. or the depth of the slab without the surface, whichever is greater. This area of bearing only shall be paid for at the roof slab rate irrespective of the actual bearing when this is greater, unless otherwise specifically defined in writing before a contract is entered into. Corresponding deduction for wall masonry work will be made. If the roof slab is carried continuous over the wall to form a cornice or chajja, then the roof slab shall be measured as instructed and payment for the cornice or chajja portion will be defined in Schedule A of the contract on the lineal metre basis, or as may be otherwise specified, and shall include the portion bearing on the wall apart from that specified above payment as roof slab.
7. If the parapet wall is of 20 cm. thick and more than two courses of flat tiles shall be laid continuous upto 50 mm. through the parapet wall. In addition to this , along the junction of the parapet and roof, tiles shall be laid inclined at 45 to the face of the parapet after laying necessary brick jelly concrete (wide Fig 8-10. The inclined tiles also should be taken inside the wall for a depth of 50mm.

Place:
Date:

Signature of Authorized Signatory
with seal & full address



BHARAT HEAVY ELECTRICALS LIMITED

POWER PLANT PIPING UNIT

THIRUMAYAM- 622 507

CONTRACTS DEPARTMENT

Phone : 04333279551

E.mail : ilango@bheltry.co.in

Website : www.bhel.com

Tender No:PPPU:WC:14:030

Tender Notice

Dt. 19.11.2014

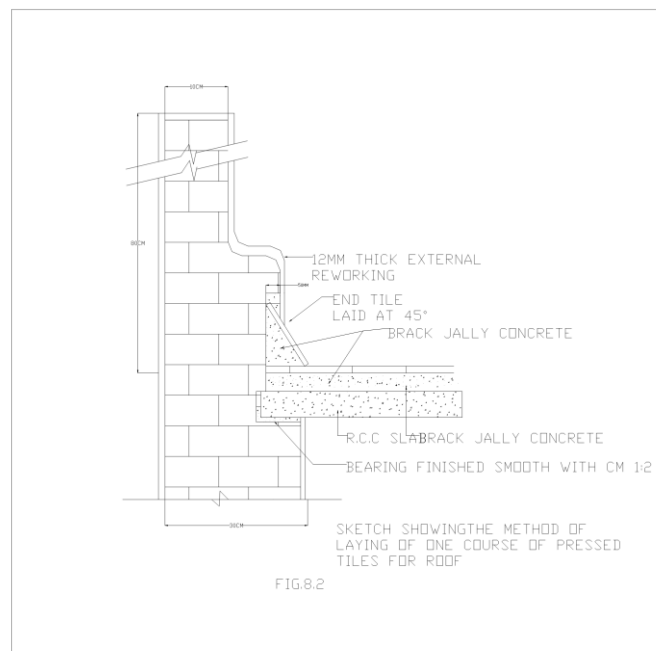
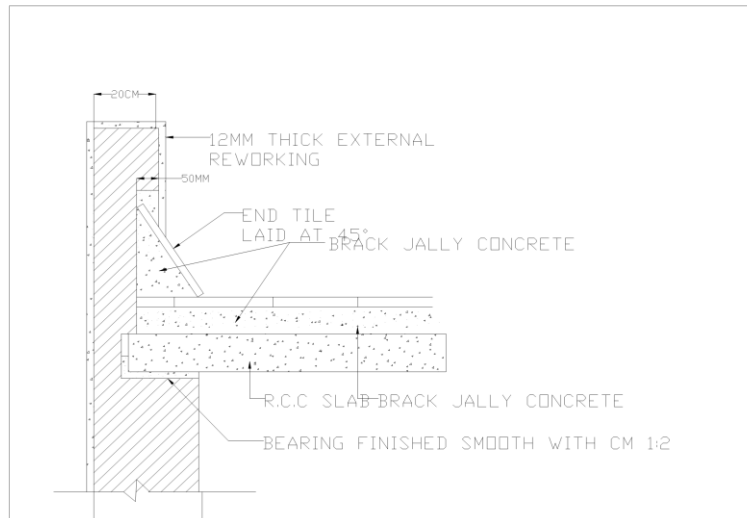

9. If the parapet wall is of 10 cm. thick and more than two courses of flat tiles shall be laid continuous upto 50mm. through the parapet wall. In addition to this, along the junction of the parapet and roof, tiles shall be laid inclined at 45 to the face of the parapet after laying necessary brick jelly concrete (Vide Fid. 8-1). The inclined tiles also should be taken inside the wall for a depth of 50 mm.
10. Where facia work in concrete is adopted instead of parapet wall, then a 20 cm. thick brick work shall be built behind the facia work for a height of 30 cm. Laying of tiles shall be similar to the specification described above for 20 cm wall (Fig. 8-4)

Place:
Date:

Signature of Authorized Signatory
with seal & full address



BHARAT HEAVY ELECTRICALS LIMITED

POWER PLANT PIPING UNIT

THIRUMAYAM- 622 507

CONTRACTS DEPARTMENT

Phone : 04333279551

E.mail : ilango@bheltry.co.in

Website : www.bhel.com

Tender No:PPPU:WC:14:030

Tender Notice

Dt. 19.11.2014

11. Plastering of the parapet shall be done only after the tiles are laid.
12. The area of the tiles for which payment is to be made shall be the exposed area of the tiles at top. The contract shall therefore quote his unit rate accordingly.
13. The additional brick jelly concrete and tiles at the junction of the parapet with roof shall be measured and paid for separately.

SECTION IX

PLASTERING, POINTING, WHITE WASHING, COLOUR WASHING AND DISTEMPERING

INDIAN STANDARD EXTRACTS

| I.S. Number | |
|-------------|------------------------------------------------------------------------------------------------|
| 5410 | Specification for Cement Paint, Colour as required |
| 427 | Specification for Distemper, Dry Colour as required |
| 428 | Specification for Distemper, Oil emulsion, Colour as required |
| 1200 | Method of Measurement of Building and Civil Engineering Works – Part XII – Plastering pointing |
| 1597 | Code of practice for Construction of Stone Masonry – Part I - Rubble Stone Masonry |
| 1661 | Code of practice for Cement and Cement – lime Plaster Finishes on Walls and Ceilings |
| 2394 | Code of practice for application of Lime Plaster finish |
| 2402 | Code of practice for external rendered finishes |
| 6278 | Code of practice for White Washing and Colour Washing |

SPECIFICATION NO.56 AND 57

PLASTERING WITH CEMENT MORTAR

1. For plastering stone masonry, the specifications laid down in I.S. 1661 shall apply.
2. Should the mortar crack or perish through neglect of watering or for other fault of the contractor, the work shall be removed and redone at the contractor's expense or should the contractor fail to water the work to the satisfaction of the officer – in – charge of the work the latter may supply the requisite men to water to the work properly and charge the cost to the contractor.
3. Where thread lining is to be done, it shall be done to the instructions of the Executive Engineer.
4. Vertical joints will be finished with a hard skin similar to the horizontal joints, only flush and not struck vide sketch below for brick work :-
5. Random rubble joints will be finished flush in the absence of any modifying specification or schedule item, i.e. pressing the mortar well into the joint and rubbing smooth as in clause 2 above, restricting the mortar to the width of the joint – finished joint surface being flush with the face of the wall.
6. No extra payment over the rate for masonry will be paid for the method of finishing joints described above
7. Finishing joints as described above is all that is necessary and done while the work is in progress, before the mortar has set, the joints look as well and neat as any pointing.

Place:

Date:

Signature of Authorized Signatory
with seal & full address



BHARAT HEAVY ELECTRICALS LIMITED

POWER PLANT PIPING UNIT

THIRUMAYAM- 622 507

CONTRACTS DEPARTMENT

Phone : 04333279551

E.mail : ilango@bheltry.co.in

Website : www.bhel.com

Tender No:PPPU:WC:14:030

Tender Notice

Dt. 19.11.2014

SPECIFICATION NO. 62

POINTING WITH CEMENT MORTAR (1 : 3)

1.1. the work shall be executed as specified for "Pointing with mortar " except that Portland Cement mortar using 1 Portland Cement and 3 sand, and conforming to the standard specification for Portland Cement mortar, shall be used instead of lime mortar. The work shall be executed as rapidly as possible (and not again touched, after it has begun to set) and kept wet for 7 days thereafter. If other proportion of cement mortar is to be used, it will be so defined in the relevant schedule item.

SPECIFICATION NO. 63

WHITE WASHING

1.1. Specification laid down in I.S. 6278 shall apply.

2. Each coat of the white wash is to be allowed to dry and should be inspected by the Subordinate in charge before applying the next coat.
3. The contractor shall take precaution to prevent white wash being splashed on the wall, floor and other surfaces and articles not to be white washed. The contractor shall clean all such items to the satisfaction of the Executing Engineer at his own cost. Ladders, poles, scaffolding, etc., shall be shoed with gunny bags to prevent damage or scratching of the walls and floor.

SPECIFICATION NO. 64

COLOUR WASHING

1.1. Specifications laid down in I.S. 6278 shall apply.

SPECIFICATION NO. 65

DISTEMPERING

- 1.1. specification for distempers laid down in I.S. 427 and I.S. 428 shall apply.
- 1.2. Wall Surface : - Plaster should present a fine polished surface and be absolutely dry before distempering is commenced. The walls must be well – cleaned down as no pleasing effect can ever result from the use of distemper unless the ground to be worked upon is perfectly clean. Inequalities and small holes such as nail holes shall be filled with gypsum, and allowed to set hard before the distemper is applied. No extra payment will be given for this cleaning and filling, unless there is separate schedule provision made for the same, in view of the magnitude of the work to be done
2. Mixing - Unless otherwise ordered by the Executing Engineer the mixing of the distemper shall be carried out in accordance with the instructions issued by the manufacturers of the particular brand of distemper that is specified to be used.
3. **Application**
 - 3.1. One coat shall be applied unless otherwise defined in the relevant schedule item or otherwise ordered by the Executive Engineer. In applying, dip the brush in the distemper and stroke crosswise on the wall and immediately stroke perpendicularly, then stop.

Place:

Date:

Signature of Authorized Signatory
with seal & full address



BHARAT HEAVY ELECTRICALS LIMITED

POWER PLANT PIPING UNIT

THIRUMAYAM- 622 507

CONTRACTS DEPARTMENT

Phone : 04333279551

E.mail : ilango@bheltry.co.in

Website : www.bhel.com

Tender No:PPPU:WC:14:030

Tender Notice

Dt. 19.11.2014

- 3.2. It is recommended that two men shall work together one going round the room applying the distemper from the ceiling downwards as far as he can reach; and the second man following him applying the distemper below.
- 3.3. In this way, it is easier to join up and avoid patchy overlaps.

4. Brushes

- 4.1. The contractor shall use proper distemper brushes as supplied by firms dealing in distemper. The brushes shall, each day after work, be washed in hot water and hung up to dry.
- 4.2. Old brushes caked with dry distemper shall not be allowed on the work

Notes on distempers

- (a) None of the distempers will stand exposure to heavy rain, nor can any of them be described as washable. No attempt should be made to wash distempersed walls during the monsoon.
- (b) Distempers should, however, only be used in dry climates as they give poor results in wet localities. To get the full advantage out of these distempers, it is necessary to apply a priming coat as recommended by the makers. Distempers grow dark with age.
- (c) Distempers should not be mixed in a larger quantity than is actually required for day's work and hot water should be used in preference to cold water in preparing the mixture.
- (d) On new lime plastered walls, distempers should be applied in two coats over one coat of priming
- (e) On old lime plastered walls covered with one or two coats of hard dry white wash free from efflorescence or "kalar". One coat of distemper without priming should be used but only distempers which are lime-proof should be used.
- (f) When the lime plaster is very smooth and no priming coat is used, a coating of warm glue should first be applied, but if rough, a coat of Spanish white or chalk mixed with a solution of glue is employed to render the surface smooth, the coating when dry, being rubbed as clean and as even as possible.
- (g) For local made distempers a priming coat of milk (0.75 kg . per 10 m²) may be used with good results.
- (h) Distempers should be applied in dry weather with a broad stiff brush, and the first sort coat should be allowed to thoroughly dry before the next is laid on. The first coat should always be of a lighter tint and should be applied with care. The brushes used should never be allowed to rest on the bristles and after use they should be carefully and thoroughly cleaned.

SPECIFICATION NO. 65-A

CEMENT PAINTING

- (1) Specification for cement paint laid down in I.S. 5410 shall apply.
- (2) Surface preparation – Any previous coating, lime work, loose materials and dirt shall be removed thoroughly by scrapping and washing. In case where cement paint was previously used, only a slight scrapping with sand paper is necessary to remove all fungus, or organic matters which may be present

Place:

Date:

Signature of Authorized Signatory
with seal & full address



BHARAT HEAVY ELECTRICALS LIMITED

POWER PLANT PIPING UNIT

THIRUMAYAM- 622 507

CONTRACTS DEPARTMENT

Phone : 04333279551

E.mail : ilango@bheltry.co.in

Website : www.bhel.com

Tender No:PPPU:WC:14:030

Tender Notice

Dt. 19.11.2014

The surface shall be wet thoroughly with clean water. When the surface starts drying and there is no sign of water on the wall. (The surface must feel damp to touch) the surface is ready for application.

NOTE : On a new surface or in very dry atmosphere where the water is either sucked in or evaporated very fast, wet the surface with water until a uniform drying is noted. Concentrate only on those parts which are drying earlier than the rest carry on until uniformity in drying is observed.

(3) Mixing – Unless otherwise ordered by the Executing Engineer the mixing of the cement paint shall be carried out in accordance with the instructions issued by the manufacturers of the particular brand of cement paint that is specified to be used.

(4) Application – The water mixed cement paint shall be kept well stirred before and during use and shall be applied within one hour of preparation. Use flat brush and more horizontally or vertically to ensure perfect covering. While applying the first coat brush hard into the surface to seal up all cavities or pores which may be present. For the second coat apply similarly but finish with a vertical movement taking care to see that the paint is spread evenly over the surface. During application frequent stirring should be done to ensure homogeneous composition.

(5) Curing – 24 hours after the first coat has been applied the surface shall be saturated with water. The second coat shall be applied when the surface is damp to touch. Re watering the surface shall be done with ample water after 24 hours to ensure perfect setting of the paint film.

The number of coats necessary shall be as decided by the Executive Engineer

(6) Weather – Wherever possible, the application of cement paint shall take place in the shade. If this is impossible, the painted surface shall be wetted with a fine water spray after 4 to 5 hours. Painting during rainy seasons shall be done taking precaution that the painted surface are not hit by rain for a minimum of 3 to 4 hours as the paints are liable to wash off if rain occurs, within two to three hours.

EXTRACT FROM I.S. 5410

Specification for cement paint, colour as required

1. Scope

1.1. This standard prescribes the requirements and the methods of sampling and test for cement paint, colour as required. The material is intended for use on walls, ceilings and as an interior or exterior decorative and protective finish.

2. Terminology

2.1. For the purpose of this standard, the definitions given in, I.S. : 1303 shall apply

3. Requirements : -

3.1. Composition – The material, on analysis as prescribed in appendix A, shall show a chemical composition as given below. The composition of the bulk supply shall be similar to that of registered sample

| | |
|--|-------------------|
| | Percent by weight |
|--|-------------------|

Place:

Signature of Authorized Signatory

Date:

with seal & full address



BHARAT HEAVY ELECTRICALS LIMITED

POWER PLANT PIPING UNIT

THIRUMAYAM- 622 507

CONTRACTS DEPARTMENT

Phone : 04333279551

E.mail : ilango@bheltry.co.in

Website : www.bhel.com

Tender No:PPPU:WC:14:030

Tender Notice

Dt. 19.11.2014

| | |
|-----------------------------------------------|--------------------------------------------------------------------------------------------|
| Portland cement | 60 min |
| Hyderated lime | 25 mix |
| Alkali resistance pigment | 3 to 7 |
| Water repellants hygroscopic salts fungicides | In suitable proportions to produce a material to satisfy the requirements of this standard |

SECTION X

PAINTING, VARNISHING, ETC.

INDIAN STANDARD – EXTRACTS

| I.S. Number | |
|-------------|-----------------------------------------------------------------------------------------------------------|
| 75- | Specification for Licensed Oil Raw and Refined |
| 77 | Specification for Licensed Oil Boiled for Paints |
| 78 | Specification for Licensed Oil Boiled for Paints |
| 86 | Specification Oil Paste for Paints to Indian Standard Colours |
| 110 | Specification for Ready mixed Paint, Brushing, Frey filler, for Enamels, for use over Primers |
| 212 | Specification for Crude Coal tar for General Use |
| 337 | Specification for Varnish, Finishing Interior |
| 338 | Specification for Varnish, under coating, Exterior, Natural Resin |
| 340 | Specification for Varnish Mixing |
| 347 | Specification for Varnish, Shellac for General Purposes |
| 533 | Specification for Gum Spirit of Turpentine (Oil of Turpentine) |
| 1200 | Method of Measurement of Building and Civil Engineering Works, (Part XV) Painting |
| 1477 | Code of practice for Painting of Ferrous metals in Buildings and Allied finishes (Part I) Pretreatment |
| 1477 | (Part II) – Painting |
| 2338 | Code of practice for finishing of Wood and Wood Based Materials (Part I) Operations and Workmanship |
| | (Part II) Schedules |
| 2395 | Code of Practice for Painting, Concrete Masonry and Plaster Surfaces (Part I) Operations and Workmanship |
| C.P.W.D. | Specification for painting |

SECTION X

Place:

Date:

Signature of Authorized Signatory
with seal & full address



BHARAT HEAVY ELECTRICALS LIMITED

POWER PLANT PIPING UNIT

THIRUMAYAM- 622 507

CONTRACTS DEPARTMENT

Phone : 04333279551

E.mail : ilango@bheltry.co.in

Website : www.bhel.com

Tender No:PPPU:WC:14:030

Tender Notice

Dt. 19.11.2014

PAINTING, VARNISHING, etc.

SPECIFICATION NO. 66

PAINTING

1. Materials – (a) All paints, oils and other materials and labour for the painting shall be provided by the contractor and included in his rate per 10 square metre, unless otherwise defined in the scheduled item wording or relevant supplementary specification.

NOTE : In most cases, the Executing Engineer will issue the paints, raw and boiled licensed oil and other ingredients at a place and price to be noted in the tender notice and the tenderer will be asked to quote his price for finished work based on the above departmental supply.

- (b) When the contractor is specifically permitted to obtain the paint by direct purchase and not by purchase from the department the paint shall be obtained by the contractor, and inspected by the Public Works Department officer in charge of the work, in the original containers as issued by the manufacturer, before the containers are opened by the contractor.

- (c) When the contractor is instructed or permitted to mix paints from stiff paint pastes, he shall proceed the follows :

Preparing a pot of paint – Take sufficient stiff paint from the cask or tin, and cover what is left in the cask or tin with a layer of water. Place it in a clean paint pot with linseed oil (raw, boiled, or pale boiled, as the case may be) and mix up with a stick, then add the other ingredients. Then (When a colour is desired) add the necessary stainer or pigment and mix up again thoroughly. Then take a second clean paint pot, cover it with canvas tied on tightly and work the mixed paint through this canvas, with a brush, into this second paint pot. Take off the canvas cover and the paint is then ready for use, except when a flat finish is desired for the final coat, when a little more turpentine may be added.

- (d) Specifications for oil paste laid in I.S. 86 to IS 100 shall also apply
- (e) Specifications for linseed oil laid in I.S. 75 , IS 77 and IS 78 shall also apply.
- (f) Specifications for turpentine laid in IS 533 shall apply.

2. Preparing the surface for painting - (i) For new wood work – Specifications for painting new wood work laid down in IS 2338 (Part I) shall apply (Particularly ref. Para . 6)

(ii) For old wood work – Specifications for “Maintenance Painting “ laid down in IS 2338 (Part II) shall apply. (Particularly ref. para 4.2. and Table 3)

If the old painted surface is blistered or flaked, it will be necessary to completely remove the old paint, before repainting.

This will be specified in the tender notice, and separate schedule rate provided, unless the painting item expressly states that the rate to be quoted shall be inclusive of removing old paint.

Place:

Date:

Signature of Authorized Signatory
with seal & full address



BHARAT HEAVY ELECTRICALS LIMITED

POWER PLANT PIPING UNIT

THIRUMAYAM- 622 507

CONTRACTS DEPARTMENT

Phone : 04333279551

E.mail : ilango@bheltry.co.in

Website : www.bhel.com

Tender No:PPPU:WC:14:030

Tender Notice

Dt. 19.11.2014

Old paint shall be removed in the manner specified in the tender notice. When no specification for method of removals mentioned in the tender notice, it shall be removed by burning with an ordinary painters ' blow – lamp, or by covering with kerosene oil or other paint remover and then burning ; afterwards scrapping off the paint. It can also be removed by applying solution composed of

| | | | |
|-----------|----|----|---------------|
| Soft soap | .. | .. | ½ part |
| Potash | .. | .. | 1 part |
| Quicklime | .. | .. | ½ to 1/3 part |

The soap and potash are to be first dissolved by boiling in water. The lime is then added and the whole applied hot covering the paint, which will be removed with the solution. The solution must be left on for 12 to 34 hours after which the paint may be removed by washing with hot water.

Another method is as follows : The solution with the ingredients noted below should be mixed in the proportion given against each and stirred until the bubbling ceases – appalakaram 700 grams, washing soda 700 gm, slaked shell lime 1/70 cubic metre and sufficient water to make it into liquid form to flow freely.

The surface from which the paint is to be removed should be coated thickly using a whitewash brush and the solution left on for about 3 hours or so. The surface should then be washed first with water using sand and a coconut husk brush and afterwards washed clean with a good washing soap and water, using a boot brush. The surface should be allowed to completely dry up before repainting.

When the old paint has been thoroughly removed, the surface shall be washed, rubbed, down, and holes, etc., stopped, as specified above for new wood work, If the solvent for removal contains alkali a weak acid such a dilute vinegar should be used in washing down to neutralize the alkali. Care must be taken that the wood is not burnt in spots if a blow lamp is used. All greasy places shall be brushed over with turpentine, and then washed with soap and water.

(iii) For new iron and steel work – Specifications for painting new iron and steel work laid down in IS 1477 Part I shall apply.

(iv) For old painted surface, iron and steel work – Specifications for "maintenance painting ' for steel work laid down in IS 1477 Part I shall apply.

(v) For plastered surface – Specifications for painting on plastered surface laid down in IS 2395 Part I/ and Part II shall apply.

2. Application – No paint shall be applied until the articles have been passed for painting by the Public Works Department Officer in immediate charge of the work.

The paint shall be laid on evenly and properly by means of crossing and laying off, the latter in the direction of the grain for wood work and care shall be taken that the paint is of such consistency that it runs easily from the brush. The paint must not be allowed to settle in the cans : to prevent this, each painter shall have in his paint can a small smooth stick, with which the paint shall be stirred occasionally. If a skin has formed on the top of the pain, it shall be carefully removed

Place:

Signature of Authorized Signatory

Date:

with seal & full address



BHARAT HEAVY ELECTRICALS LIMITED

POWER PLANT PIPING UNIT

THIRUMAYAM- 622 507

CONTRACTS DEPARTMENT

Phone : 04333279551

E.mail : ilango@bheltry.co.in

Website : www.bhel.com

Tender No:PPPU:WC:14:030

Tender Notice

Dt. 19.11.2014

before the paint is used. To prevent mixed paints from drying of skinning over, they should be kept constantly covered with a thin film of water. The paint shall not be stirred with the painting brush.

Specifications laid down in Is 1477 Part II shall also apply (Particularly ref. Appendix A)

No hair marks from the brush or clogging of paint shall be left on the work or puddles in the corners of panels, angles of mouldings, etc.,

In painting (or varnishing) doors and windows, the putty round the glass shall also be painted (or varnished, as the case may be) but the glass must not be smeared. Stains of paint in glass panes, etc., shall be carefully removed by applying a little turpentine and the whole work left in a clean condition.

4. General For painting, varnishing, wood – oiling etc., All painting and varnishing shall be neatly and carefully finished. Any damage done by dropping or smearing paint or varnish shall be made good by the contractor at his own cost. Superfluous patches or stains of paint or varnish shall be removed by means of turpentine.

Method of measurement laid down in IS . 1200 Part XV shall apply.

5. Rate – The contract rate for painting per 10 sqm shall include the cost of paint, preparing surface to be painted, brushes, cleaning materials and labour, the whole complete in accordance with this specification for the number of coats specified (including scaffolding, etc. Vide General conditions or contract) Unless other method of payment is specified or defined in the relevant schedule item

SPECIFICATION NO. 66-A

PAINTING PRIMING COAT ON WOOD, IRON OR PLASTERED SURFACES

1. Materials

1.1.The priming coat for wood work, iron work or plastered surface shall be as specified in the description of the item.

1.2.The priming coat shall be prepared at the site of work, or ready made primer of approved brand and manufacture shall be used.

1.3.Where primer for wood work is to be mixed at site, it shall be prepared from a mixture of red lead, white lead and double boiled linseed oil in the ratio of 0.7 kg : 0.7 kg = 1 litre.

1.4.Where primer for steel work is to be mixed at site, it shall be prepared from a mixture of red lead, raw linseed oil and turpentine in the ratio of 2.8 kg : 1 litre

1.5.The specifications for the base material and thinner for mixed on site primers shall be as follows :

(a) White lead : The white lead shall be pure and free from adulterants like barium sulphate and whiting. It shall conform to IS : 103 as amended from time to time.

Place:

Signature of Authorized Signatory

Date:

with seal & full address



BHARAT HEAVY ELECTRICALS LIMITED

POWER PLANT PIPING UNIT

THIRUMAYAM- 622 507

CONTRACTS DEPARTMENT

Phone : 04333279551

E.mail : ilango@bheltry.co.in

Website : www.bhel.com

Tender No:PPPU:WC:14:030

Tender Notice

Dt. 19.11.2014

- (b) Red lead : This shall be in powder form and shall be pure and free from adulterants like brick dust etc. it shall conform to IS : 103 as amended from time to time.
- (c) Red linseed oil – Raw linseed oil shall be lightly viscous 5 but clear and of yellowish colour with light brown tinge. Its specific gravity at a temperature of 30° C shall be between 0.923 and 0.928. the oil shall be mellow and sweet to the tests with very little smell. The oil shall be of sufficiently matured quality. Oil, turbid or thick, with acid and bitter taste and rancid odour and which remains sticky for a considerable time shall be rejected. The oil shall conform in all respects to IS : 75 as amended from time to time. The oil shall be of approved brand manufacture.
- (d) Double boiled linseed oil – This shall be more viscous than the raw oil, have a deeper colour and specific gravity between 0.931 and 0.945 at a temperature of 30° C. It shall dry with a glossy surface. It shall conform in all respects to IS : 77 as amended from time to time. The oil shall be of approved brand and manufacture
- (e) Turpentine – Mineral turpentine i.e., petroleum distillate which has the same rate of evaporation as vegetable turpentine (distillate product of Oleoresin of Conifers) shall be used. It shall have no grease or other residue when allowed to evaporate. It shall conform to IS : 83 as amended from time to time.

1.6. All the above materials shall be of approved manufacture and brought to site in their original packings in sealed condition.

2. Preparation of surface

2.1. Wood work : The wood work to be painted shall be dry and free from moisture.

The surface shall be thoroughly cleaned. All unevenness shall be rubbed down smooth with sand paper and shall be well dusted. Knots, if any shall be covered with preparation of red lead made by grinding red lead in oil mixing with strong glue size and used hot.

The surface treated for knotting shall be dry before painting is applied. After the priming coat is applied, the holes and indentation on the surface shall be stopped with glazier's putty or wood putty (for specifications for glazier's putty and wood putty see sub-paras 9'33 and 13.37.1'2 CPWD specification respectively) . Stopping shall not be done before the priming coat is applied as the wood will absorb the oil in the stopping and the later is therefore liable to crack.

2.2. Iron and steel work – all rust and scales shall be removed by scraping or by brushing with steel wire brushes. Hard skin of oxide formed on the surface of wrought iron during rolling which becomes loose by rusting , shall be removed

All dust and dirt shall be thoroughly wiped away from the surface.

If the surface is wet, it shall be dried before priming coat is undertaken.

2.3. Plastered surface – The surface shall ordinarily not be painted until it has dried completely. Trial patches of primer shall be laid at intervals and where drying is satisfactory, painting shall be taken in hand. Before primer is applied, holes and undulations, shall be filled up with plaster paris and rubbed smooth.

3. Application – The primer shall be applied with brushes, worked well into the surface and spread even and smooth. The painting shall be done by crossing and laying off.

Place:

Date:

Signature of Authorized Signatory
with seal & full address



BHARAT HEAVY ELECTRICALS LIMITED

POWER PLANT PIPING UNIT

THIRUMAYAM- 622 507

CONTRACTS DEPARTMENT

Phone : 04333279551

E.mail : ilango@bheltry.co.in

Website : www.bhel.com

Tender No:PPPU:WC:14:030

Tender Notice

Dt. 19.11.2014

4. Other details – The specification for “Painting (General) shall hold good so far as they are applicable.

SPECIFICATION NO. 66 – C

SPRAY PAINTING WITH FLAT WALL PAINT ON NEW WORK INCLUDING PRIMING COAT

1. Materials – The priming coat shall consist of “Distemping primer” or “Cement primer” as specified in the description of the item. They shall be approved brand and manufacture. The flat wall paint shall be of approved brand and manufacture and of the required shade.

2. Preparation of the surface for priming coat – The surface shall be thoroughly cleaned of dust, old white or colour wash by washing scrubbing. The surface shall then be allowed to dry for atleast 48 hours. It shall then be sand papered to give a smooth and even surface. Any unevenness shall be made good by applying putty, made of plaster of paris, mixed with water on the entire surface including filling up the undulations and then sand papering the same after it is dry.

3. Application

3.1. Primer Coat – The specified primer shall be painted or sprayed over the surface in an even and uniform layer

Note : Flat wall paint shall normally be applied on walls 12 months after their completion, in which case, Distemper primer will suffice. If the walls are to be painted earlier, the primer coat shall consist of cement primer.

3.2. Painting Coat – When the surface is dry, the spray painting with the wall paint in uniform and even layers will be done to the required number of coats. Each coat shall be allowed to dry over night and lightly rubbed with very fine grade of sand paper and loose particles brushed off before the next coat is sprayed.

If after the final coat of wall paints, the surface obtained is not upto the mark, further one or more coats as required shall be given after rubbing down the surface and dusting off all the loose particles to obtain a smooth and even finish.

If the primer or wall paint gets thickened during the application, it shall be thinned suitably with the thinner recommended by the manufacturer. Adequate ventilation shall be provided to disperse spray fumes. Fittings and floor shall be protected from the spray.

Other details – The specifications for “painting (general) “ shall hold good as far as applicable.

SPECIFICATION NO. 66 – D

1. Paint – The specification shall be same as in paragraph 12.28.1.
2. General – Where the old paint is in sound condition, renewal shall be carried out as given in para 3 to 5. Otherwise the old paint shall be completely stripped and spray painting shall be carried out as over new work. Such removal shall be paid for separately.

Place:

Signature of Authorized Signatory

Date:

with seal & full address



BHARAT HEAVY ELECTRICALS LIMITED

POWER PLANT PIPING UNIT

THIRUMAYAM- 622 507

CONTRACTS DEPARTMENT

Phone : 04333279551

E.mail : ilango@bheltry.co.in

Website : www.bhel.com

Tender No:PPPU:WC:14:030

Tender Notice

Dt. 19.11.2014

3. Preparation of surface – The surface shall be washed to remove dust and dirt. A mild detergent solution like soap water shall be used for washing and the surface shall also be rubbed down lightly with abrasive paper when dry. Any patches appearing on the surface shall first be touched up with a coat of paint. These shall be allowed to dry and then rubbed down lightly.
1. Painting – The paint shall then be applied with spraying machine in uniform and even layer. A second coat shall be applied if considered necessary by the Engineer – in – charge but only after the first coat is complete and dry hard.
2. Other details – The specifications for “Painting (General) “ shall hold good as far as they are applicable.

Place:
Date:

Signature of Authorized Signatory
with seal & full address



BHARAT HEAVY ELECTRICALS LIMITED

POWER PLANT PIPING UNIT

THIRUMAYAM- 622 507

CONTRACTS DEPARTMENT

Phone : 04333279551

E.mail : ilango@bheltry.co.in

Website : www.bhel.com

Tender No:PPPU:WC:14:030

Tender Notice

Dt. 19.11.2014

SCHEDULE 'A' - (Bill Of Quantities) ATTACHED IN THE PRICE BID

SCHEDULE 'B'

NOTE : All Drawings are to be signed by the Contractor as well as the officer entering into contract.

| SL.No. | DRAWING NUMBER | DESCRIPTION |
|--------|----------------------|-------------|
| | XXXXXXXXXXXXXXXXXXXX | |

The under mentioned records / log-books / registers (whichever is applicable) shall be maintained.

1. Hindrance Register
2. Site Order Book
3. Test Check of measurements
4. Cement and other materials supply and consumption daily register
5. Approved Field Quality Plans (FQP) of various works
6. Records of test reports of field tests
7. Records of manufacturer's test certificates
8. Record of disposal of scraps generated during and after the work completion.

Place:
Date:

Signature of Authorized Signatory
with seal & full address



BHARAT HEAVY ELECTRICALS LIMITED

POWER PLANT PIPING UNIT

THIRUMAYAM- 622 507

CONTRACTS DEPARTMENT

Phone : 04333279551

E.mail : ilango@bheltry.co.in

Website : www.bhel.com

Tender No:PPPU:WC:14:030

Tender Notice

Dt. 19.11.2014

CERTIFICATE OF COMPLIANCE

To

Senior Manager / Contracts
Power Plant Piping Unit,
BHEL – Thirumayam-622 507.

Sir,

We have carefully read the tender specifications connected with the above tender and have understood the technical requirements and conditions to the above tender which consists of

1. TECHNICAL BID
 - i) GENERAL DETAILS ABOUT VENDOR
 - ii) PRE-QUALIFICATION CRITERIA (PQC)
 - iii) SCOPE OF WORK
 - iv) WORK SPECIFIC TERMS AND CONDITIONS
 - v) COMMERCIAL TERMS AND CONDITIONS
 - vi) CONDITIONS RELATED TO THE WELFARE OF LABOUR
 - vii) GENERAL TERMS & CONDITIONS OF CONTRACT
 - viii) TERMS & CONDITIONS RELATED TO SAFETY
 - ix) GENERAL AND SPECIAL SPECIFICATIONS
2. PRICE BID.

We agree to carry out the contract tendered at the rates as offered by us in the Price Bid (Rate Schedules) submitted by us and in accordance to the terms and conditions of the subject tender.

If the contract is awarded to us the prices shall be kept firm till the completion of contract.

Demand Draft of..... Bank bearing No.....dated.....for an amount of ₹ _____/- (Rupees _____ only) is submitted in a separate cover towards EMD.

Place:
Date:

Signature of Authorized Signatory
with seal & full address

**BHARAT HEAVY ELECTRICALS LIMITED**

POWER PLANT PIPING UNIT

THIRUMAYAM- 622 507

CONTRACTS DEPARTMENT

Phone : 04333279551

E.mail : ilango@bheltry.co.inWebsite : www.bhel.com

Tender No:PPPU:WC:14:030

Tender Notice

Dt. 19.11.2014

To

THE PURCHASE/CONTRACT EXECUTING AGENCY/BHEL

ACCEPTANCE FOR ELECTRONIC FUND TRANSFER / RTGS TRANSFER

| | | | | | | | | | | | | |
|--------------------------|-------------------------------------------------|-------------------------------------------------------------------------------------------------------------------------------|--|--|--|--|--|--|--|--|--|--|
| 01 | Name & Address of the Supplier / Sub-contractor | | | | | | | | | | | |
| 02 | VENDOR CODE assigned by BHEL | | | | | | | | | | | |
| Details of Bank Account: | | | | | | | | | | | | |
| 03 | NAME & ADDRESS OF THE BANK | | | | | | | | | | | |
| 04 | NAME OF THE BRANCH | | | | | | | | | | | |
| 05 | BRANCH CODE | | | | | | | | | | | |
| 06 | MICR CODE | <table border="1"><tr><td></td><td></td><td></td><td></td><td></td><td></td><td></td><td></td><td></td><td></td></tr></table> | | | | | | | | | | |
| | | | | | | | | | | | | |
| 07 | ACCOUNT NUMBER | | | | | | | | | | | |
| 08 | TYPE OF ACCOUNT | CURRENT A/C / OD / CASH CREDIT | | | | | | | | | | |
| 09 | BENEFICIERY'S NAME | | | | | | | | | | | |
| 10 | IFSC CODE OF THE BRANCH | <table border="1"><tr><td></td><td></td><td></td><td></td><td></td><td></td><td></td><td></td><td></td><td></td></tr></table> | | | | | | | | | | |
| | | | | | | | | | | | | |
| 11 | EMAIL ID | | | | | | | | | | | |
| 12 | TELEPHONE/MOBILE NO. | | | | | | | | | | | |

CERTIFICATE

I / We hereby agree to receive the payments due from BHARAT HEAVY ELECTRICALS LIMITED by the National Electronic Funds Transfer and/or RTGS Transfer mode by credit to my / our above mentioned Bank Account. I / We also agree that payments made to the above mentioned Account is a valid discharge of the liability of Bharat Heavy Electricals Limited. I / We also agree to bear the applicable Bank Charges for the above mode of transfer. **A copy of the cheque leaf/cancelled cheque leaf of the above account is sent herewith.**

AUTHORISED SIGNATORY WITH NAME SEAL

Banker's Certification

We confirm that we are enabled for receiving RTGS and NEFT credits and we _____ further confirm that the account number of _____ (name of account holder), the signature of the authorized signatory and the MICR and IFSC codes of our Branch mentioned above are correct.

PLACE:

DATE :

(Manager / Officer's)

Signature Under Bank stamp and Name Seal

With Membership No.

(Telephone / Mobile No.)

Forwarded to Accounts Dept.

We confirm the above details are verified with the records available with us. Signature of the BHEL Executive with Name Seal (Operating the Contract/Services)

Place

Date

Signature of the Bidder
(NAME & ADDRESS WITH SEAL)



BHARAT HEAVY ELECTRICALS LIMITED

POWER PLANT PIPING UNIT

THIRUMAYAM- 622 507

CONTRACTS DEPARTMENT

Phone : 04333279551

E.mail : ilango@bheltry.co.in

Website : www.bhel.com

Tender No:PPPU:WC:14:030

Tender Notice

Dt. 19.11.2014

PRICE BID

FOR

“Construction of School Building for Neduvasal Primary School, Neduvasal, Pudukottai District”

SCHEDULE – A

NAME OF WORK: Construction of School Building for Neduvasal Primary School, Neduvasal, Pudukottai District

Description of Work:

The scope of work includes Civil and Electrical work **Construction of School Building for Neduvasal Primary School, Neduvasal, Pudukottai District** as per the rates quoted in the Bill of Quantities of Price Bid.

The brief description of items of works is given in the Bill of Quantities provided in the price bid.

The tenderer has to quote the rates both in figures and in words for all the items given in the Bill of Quantities provided in the price bid.

I / We _____ have read the condition of tender attached hereto and agree to abide by such conditions. I/We offer to execute the works in **PPPU:WC:14:030** at the item rates quoted in the BOQ.

I / We further agree to sign an Agreement Bond to abide by the General Conditions of Contract and to carry out all works according to the specifications for materials and works of Bharat Heavy Electricals Limited, Thirumayam-622 507. In case of acceptance of the tender by BHEL, I/We bind myself/ourselves to execute the contract documents within 7 days after notice that my/our tender has been accepted and this contract has been awarded to me/us and thus failing which I/We shall have no objection to the forfeiture of the Earnest Money amount lodged with Bharat Heavy Electricals Limited, Thirumayam-622 507.

I / We further agree to include all tools & plants and consumables required for the work in my / our scope and required power and water will also be in my / our scope. Based on this, we have quoted our item rates.

Place
Date

Signature of the Bidder
(NAME & ADDRESS WITH SEAL)

| | |
|-----------------------------------------------------------------------------------|-----------------------------------------------------------------------------------------------------------------------------------------------------------|
|  | BHARAT HEAVY ELECTRICALS LIMITED POWER PLANT PIPING UNIT THIRUMAYAM- 622 507 CONTRACTS DEPARTMENT |
| | Phone : 04333279551 E.mail : ilango@bheltry.co.in Website : www.bhel.com |

Tender No:PPPU:WC:14:030

Tender Notice

Dt. 19.11.2014

“Construction of Classroom for Neduvasal Primary School, Neduvasal, Pudukkottai District.”

The rates quoted should be exclusive of service tax and inclusive of any other taxes & duties levied or to be levied both by Central and State Government Authorities. Such levies should be borne by the Contractor.

| Sl. No | Descriptions / Activity | Quantity (A) | Unit of Measure | Rate per unit (₹) (B) | Net Amount (₹) (A X B) |
|--------|--------------------------------------------------------------------------------------------------------------------------------------------------------------------------------------------------------------------------------------------------------------------------------------------------------------------------------------------------------------------------------------------------------------------------------------------------------------------------------------------------------------------------------------------------------------------------------------------------------------------------------------------------------------|--------------|-----------------|------------------------------------------|------------------------------------------|
| | CIVIL WORKS | | | | |
| 01 | Earthwork excavation (TRENCHES) in soils given below by mechanical means (Hydraulic excavator)/manual means and depositing the excavated earth at suitable places within the initial lead of 50 meter and initial lift of 1.5 meter for foundation in building works, roads, narrow drains, sewers, bridges, pipe lines etc., sectioning the subgrade to proper level and grade, watering and consolidating the subgrade to receive concrete bed, all as per standard specifications and instructions of Engineer-in-charge. Rate also includes bailing or pumping out water during excavation due to subsoil water, rain etc. All kinds of soil except rock | 60.00 | CUM | ₹ _____/- Rupees _____ _____ only. | ₹ _____/- Rupees _____ _____ only. |
| 02 | Providing and laying in position plain cement concrete of specified grade including consolidation, curing etc. complete, all as per standard specifications. All works upto plinth level. Rate excludes cost of centring and shuttering. 1:4:8 with graded stone aggregate 40 mm nominal size. Rate Includes cost of cement. | 15.00 | CUM | ₹ _____/- Rupees _____ _____ only. | ₹ _____/- Rupees _____ _____ only. |
| 03 | Providing and laying in position machine batched, machine mixed and machine vibrated design mix of reinforced cement concrete of specified grade for structural elements using 10 to 20 mm hard broken granite stone jelly, excluding cost of | 25.00 | CUM | ₹ _____/- Rupees _____ | ₹ _____/- Rupees _____ |

Place
Date

Signature of the Bidder
(NAME & ADDRESS WITH SEAL)

**BHARAT HEAVY ELECTRICALS LIMITED**

POWER PLANT PIPING UNIT

THIRUMAYAM- 622 507

CONTRACTS DEPARTMENT

Phone : 04333279551

E.mail : ilango@bheltry.co.inWebsite : www.bhel.com

Tender No:PPPU:WC:14:030

Tender Notice

Dt. 19.11.2014

| Sl. No | Descriptions / Activity | Quantity (A) | Unit of Measure | Rate per unit (₹) (B) | Net Amount (₹) (A X B) |
|--------|--------------------------------------------------------------------------------------------------------------------------------------------------------------------------------------------------------------------------------------------------------------------------------------------------------------------------------------------------------------------------------------------------------------------|----------------|-----------------|------------------------------------------|------------------------------------------|
| | centring, shuttering, finishing and reinforcement but including admixtures in recommended proportions (as per IS:9103) to accelerate, retard setting of concrete, improve workability without impairing strength and durability, all as per directions of Engineer-in-charge. M-20 Grade reinforced cement concrete. All work in foundation, basement and upto Floor V level. Rate Includes cost of cement. | | | _____ only. | _____ only. |
| 04 | Random rubble masonry in foundation and basement in the mix given below including simultaneous flush pointing, all as per standard specifications. Cement mortar 1:5. Rate Includes cost of cement. | 50.00 | CUM | ₹ _____/- Rupees _____ _____ only. | ₹ _____/- Rupees _____ _____ only. |
| 05 | Brick work with F.P.S bricks (second class ground moulded chamber bricks) of class designation 50/75 upto Floor three level in all shapes and sizes. Cement mortar 1:5. Rate Includes cost of cement. | 35.00 | CUM | ₹ _____/- Rupees _____ _____ only. | ₹ _____/- Rupees _____ _____ only. |
| 06 | Plastering with cement mortar as per standard specifications. In Cement mortar 1:5, 12mm thick. Rate Includes cost of cement. | 300.00 | SQM | ₹ _____/- Rupees _____ _____ only. | ₹ _____/- Rupees _____ _____ only. |
| 07 | Ceiling plastering with cement mortar 1:3, 6mm thick as per standard specifications. Rate Includes cost of cement. | 75.00 | SQM | ₹ _____/- Rupees _____ _____ only. | ₹ _____/- Rupees _____ _____ only. |

Place
DateSignature of the Bidder
(NAME & ADDRESS WITH SEAL)



BHARAT HEAVY ELECTRICALS LIMITED

POWER PLANT PIPING UNIT

THIRUMAYAM- 622 507

CONTRACTS DEPARTMENT

Phone : 04333279551

E.mail : ilango@bheltry.co.in

Website : www.bhel.com

Tender No:PPPU:WC:14:030

Tender Notice

Dt. 19.11.2014

| Sl. No | Descriptions / Activity | Quantity (A) | Unit of Measure | Rate per unit (₹) (B) | Net Amount (₹) (A X B) |
|--------|--------------------------------------------------------------------------------------------------------------------------------------------------------------------------------------------------------------------------------------------------------------------------------------------------------------------------------------------------------------------------------------------------------|----------------|-----------------|------------------------------------------|------------------------------------------|
| 08 | White washing on surfaces using Janathacem or equivalent material to give an even shade including cleaning, brushing of walls and preparing surfaces in accordance with standard specifications. Rate includes cost of all materials, labour, curing etc., complete. Three coats | 100.00 | SQM | ₹ _____/- Rupees _____ _____ only. | ₹ _____/- Rupees _____ _____ only. |
| 09 | Filling available excavated earth (excluding rock) in trenches, plinth, sides of foundation etc. in layers not exceeding 20 cm in depth, consolidating each deposited layer by ramming and watering, lead upto 50 m and lift up to 1.5 m etc. complete. | 15.00 | CUM | ₹ _____/- Rupees _____ _____ only. | ₹ _____/- Rupees _____ _____ only. |
| 10 | Painting with exterior emulsion paint (ACE or any other equivalent and approved brand) of approved shade on surfaces to give an even shade including preparing the surfaces, removal of dirt, thorough cleaning by watering etc., all as per standard specifications. Rate includes cost of necessary plaster of paris and putty wherever required, labour and all incidentals etc.complete. Two coats | 175.00 | SQM | ₹ _____/- Rupees _____ _____ only. | ₹ _____/- Rupees _____ _____ only. |
| 11 | Damp proof course with cement mortar 1:3, 20 mm thick mixed with water proofing compound (Accoproof or Impermo or equivalent) at 1 Kg per 50 Kg of cement for water facing surfaces etc. complete., all as per standard specifications. Rate Includes cost of cement. | 20.00 | SQM | ₹ _____/- Rupees _____ _____ only. | ₹ _____/- Rupees _____ _____ only. |

Place
Date

Signature of the Bidder
(NAME & ADDRESS WITH SEAL)

**BHARAT HEAVY ELECTRICALS LIMITED**

POWER PLANT PIPING UNIT

THIRUMAYAM- 622 507

CONTRACTS DEPARTMENT

Phone : 04333279551

E.mail : ilango@bheltry.co.inWebsite : www.bhel.com

Tender No:PPPU:WC:14:030

Tender Notice

Dt. 19.11.2014

| Sl. No | Descriptions / Activity | Quantity (A) | Unit of Measure | Rate per unit (₹) (B) | Net Amount (₹) (A X B) |
|--------|------------------------------------------------------------------------------------------------------------------------------------------------------------------------------------------------------------------------------------------------------------------------------------------------------------------------------------------------------------------------------------------------------------------------------------------------------------------------------------------------------------------------------------------------------------------------------------------------------------------------------------------------------------------------------------------------------------------------------------------------------------------------------------------------------------------------------|----------------|-----------------|------------------------------------------|------------------------------------------|
| 12 | Providing and fixing factory made ISI marked steel glazed doors, windows and ventilators side/top/centre hung with beading etc.complete of standard rolled steel sections, joints mitred and flash butt and sash bars tenoned and rivetted with 15 x 3 mm lugs, 10 cm long, embedded in cement concrete blocks 15 x10 x 10 cm of 1:3:6 or with wooden plugs and screws or rawl plugs and screws or with fixing clips or with bolts and nuts as required, including providing and fixing of hinges, pivots, 4 mm plain glass panes with glazing clips and special metal-sash putty of approved make, handles, pegstays etc.complete including a priming coat of approved steel primer excluding the cost of metal beading and other fittings. Rate includes dismantling the masonry and making good all damages etc.complete. | 10.00 | SQM | ₹ _____/- Rupees _____ _____ only. | ₹ _____/- Rupees _____ _____ only. |
| 13 | Painting with synthetic enamel paint of approved brand and shade on surfaces to give an even shade including cleaning the surfaces of all dirt, dust and other foreign matters, sand papering and stopping, all as per standard specifications. Two coats. | 10.00 | SQM | ₹ _____/- Rupees _____ _____ only. | ₹ _____/- Rupees _____ _____ only. |
| 14 | Distemping using oil bound washable distemper of approved brand and shade on surfaces including cleaning, brushing, preparing the surfaces even and sand papered smooth in accordance with standard specifications. Three coats (A priming coat with approved primer and two coats of distemping). | 150.00 | SQM | ₹ _____/- Rupees _____ _____ only. | ₹ _____/- Rupees _____ _____ only. |

Place
DateSignature of the Bidder
(NAME & ADDRESS WITH SEAL)



BHARAT HEAVY ELECTRICALS LIMITED

POWER PLANT PIPING UNIT

THIRUMAYAM- 622 507

CONTRACTS DEPARTMENT

Phone : 04333279551

E.mail : ilango@bheltry.co.in

Website : www.bhel.com

Tender No:PPPU:WC:14:030

Tender Notice

Dt. 19.11.2014

| Sl. No | Descriptions / Activity | Quantity (A) | Unit of Measure | Rate per unit (₹) (B) | Net Amount (₹) (A X B) |
|--------|------------------------------------------------------------------------------------------------------------------------------------------------------------------------------------------------------------------------------------------------------------------------------------------------------------------------------------------------------------------------------------------------------------------------|----------------|-----------------|------------------------------------------|------------------------------------------|
| 15 | Providing weathering course on top of roof slab with one course of split tiles or pressed flat tiles of 17 to 20 mm thick and of approved brand & size, set in cement mortar 1:3 with an admixture of crude oil at 10% by weight of cement, 12 mm thick bedding layer including pointing the tiles with the same oiled mortar etc., complete, all as per standard specifications. Rate Includes cost of cement. | 75.00 | SQM | ₹ _____/- Rupees _____ _____ only. | ₹ _____/- Rupees _____ _____ only. |
| 16 | Providing weathering course on top of roof slab with 20 mm size brick jelly and pure lime (no sand) in the proportion of 32 : 12.5 to the required thickness, well beaten with wooden battens, so as to secure adequate slope, all as per standard specifications and instructions of Engineer-in-charge. | 6.00 | CUM | ₹ _____/- Rupees _____ _____ only. | ₹ _____/- Rupees _____ _____ only. |
| 17 | Centring and shuttering including strutting, propping, assembling etc. and removal of form work. Upto a maximum height of 4.50 metre of each floor and also upto floor five level. Foundations, footings, bases of columns, equipment foundations, precast slabs, kerbs etc. for mass concrete. | 35.00 | SQM | ₹ _____/- Rupees _____ _____ only. | ₹ _____/- Rupees _____ _____ only. |
| 18 | Centring and shuttering including strutting, propping, assembling etc. and removal of form work. Upto a maximum height of 4.50 metre of each floor and also upto floor five level. Columns, pillars, piers, abutments, posts and struts. | 45.00 | SQM | ₹ _____/- Rupees _____ _____ only. | ₹ _____/- Rupees _____ _____ only. |
| 19 | Centring and shuttering including strutting, propping, assembling etc. and removal of form work. Upto a maximum | 75.00 | SQM | ₹ _____/- | ₹ _____/- |

Place
Date

Signature of the Bidder
(NAME & ADDRESS WITH SEAL)

**BHARAT HEAVY ELECTRICALS LIMITED**

POWER PLANT PIPING UNIT

THIRUMAYAM- 622 507

CONTRACTS DEPARTMENT

Phone : 04333279551

E.mail : ilango@bheltry.co.inWebsite : www.bhel.com

Tender No:PPPU:WC:14:030

Tender Notice

Dt. 19.11.2014

| Sl. No | Descriptions / Activity | Quantity (A) | Unit of Measure | Rate per unit (₹) (B) | Net Amount (₹) (A X B) |
|--------|---------------------------------------------------------------------------------------------------------------------------------------------------------------------------------------------------------------------------------------------------------------------------------------------------------------------------------------------------------------------------------------------------------------------------------------------------------------------------------------------|----------------|-----------------|------------------------------------------|------------------------------------------|
| | height of 4.50 metre of each floor and also upto floor five level. Lintels, beams, plinth beams, girders, bressumers and cantilevers | | | Rupees _____ _____ only. | Rupees _____ _____ only. |
| 20 | Centring and shuttering including strutting, propping, assembling etc. and removal of form work. Upto a maximum height of 4.50 metre of each floor and also upto floor five level. Suspended floors, roofs, landings, balconies, access platform and sunshades. | 75.00 | SQM | ₹ _____/- Rupees _____ _____ only. | ₹ _____/- Rupees _____ _____ only. |
| 21 | Supply and filling with river sand in foundation, plinth, under floor etc. including watering, ramming, consolidating and dressing complete. | 30.00 | CUM | ₹ _____/- Rupees _____ _____ only. | ₹ _____/- Rupees _____ _____ only. |
| 22 | Providing and laying 7 mm thick (approximate) ceramic glazed floor tiles of first quality approved make conforming to IS:15622 and in all colours of required sizes in flooring, treads of steps, landings etc., laid over a bed of cement slurry @ 3.30 Kg/SQM and a backing layer of 20 mm thick cement mortar 1:4, finished with flush pointing in white cement using appropriate colour pigment etc. complete, all as per standard specifications. Rate Includes cost of cement. | 75.00 | SQM | ₹ _____/- Rupees _____ _____ only. | ₹ _____/- Rupees _____ _____ only. |
| 23 | Providing and fixing PVC pipes of 4 K.G / Sqcm conforming to ISS including joining with proper adhesive as suggested by | 20.00 | RM | ₹ _____/- | ₹ _____/- |

Place
DateSignature of the Bidder
(NAME & ADDRESS WITH SEAL)

**BHARAT HEAVY ELECTRICALS LIMITED**

POWER PLANT PIPING UNIT

THIRUMAYAM- 622 507

CONTRACTS DEPARTMENT

Phone : 04333279551

E.mail : ilango@bheltry.co.inWebsite : www.bhel.com

Tender No:PPPU:WC:14:030

Tender Notice

Dt. 19.11.2014

| Sl. No | Descriptions / Activity | Quantity (A) | Unit of Measure | Rate per unit (₹) (B) | Net Amount (₹) (A X B) |
|--------|--------------------------------------------------------------------------------------------------------------------------------------------------------------------------------------------------------------------------------------------------------------------------------------------------------------------------------------------------------------------------------------------------------|----------------|-----------------|------------------------------------------|------------------------------------------|
| | manufacturers and suitable clamps for rain water pipes, drainage etc. Rate excludes all specials like shoe, bend, tee, tee with door etc. PVC Pipe 110 mm OD | | | Rupees _____ _____ only. | Rupees _____ _____ only. |
| 24 | Providing and fixing PVC moulded fittings / accessories on walls for rain water pipes conforming to IS13592 Type A including joining with seal rings conforming to IS 5382 and proper adhesive as suggested by manufacturers etc.complete. 110 mm shoe | 5.00 | EA | ₹ _____/- Rupees _____ _____ only. | ₹ _____/- Rupees _____ _____ only. |
| 25 | Providing and fixing PVC moulded fittings / accessories on walls for rain water pipes conforming to IS13592 Type A including joining with seal rings conforming to IS 5382 and proper adhesive as suggested by manufacturers etc.complete. 110 mm bend | 5.00 | EA | ₹ _____/- Rupees _____ _____ only. | ₹ _____/- Rupees _____ _____ only. |
| 26 | Providing and fixing in proper position of fan hook using 10 mm FSICHER SLM-N heavy duty ANCHOR fastener with clamp & bolts in the existing RCC roof slab. Rate includes cost of fan hook (fastener), drilling with power drilling machine to the required dia & depth in the RCC roof slab, inserting and fixing the fan hook in proper position, all labour and all other incidentals etc. complete. | 5.00 | EA | ₹ _____/- Rupees _____ _____ only. | ₹ _____/- Rupees _____ _____ only. |
| 27 | Providing black board in walls in cement mortar 1:2 mixed with black oxide over rough plastered surfaces in cement mortar 1:4, 12 mm thick and providing 25 mm border | 5.00 | SQM | ₹ _____/- _____ only. | ₹ _____/- _____ only. |

Place
DateSignature of the Bidder
(NAME & ADDRESS WITH SEAL)

**BHARAT HEAVY ELECTRICALS LIMITED**

POWER PLANT PIPING UNIT

THIRUMAYAM- 622 507

CONTRACTS DEPARTMENT

Phone : 04333279551

E.mail : ilango@bheltry.co.inWebsite : www.bhel.com

Tender No:PPPU:WC:14:030

Tender Notice

Dt. 19.11.2014

| Sl. No | Descriptions / Activity | Quantity (A) | Unit of Measure | Rate per unit (₹) (B) | Net Amount (₹) (A X B) |
|--------|-----------------------------------------------------------------------------------------------------------------------------------------------------------------------------------------------------------------------------------------------------------------------------------------------------------------------------------------------------------------------------------------------------------------------------------------------------------------------------------------------------------------------------------------------------------------------------------------------------------------------------------------------------------------|----------------|-----------------|------------------------------------------|------------------------------------------|
| | alround in cement mortar 1:3, neatly rounded etc. complete. Rate Includes cost of cement. | | | Rupees _____ _____ only. | Rupees _____ _____ only. |
| 28 | Supply of Mild Steel sections such as channels, angles, T sections, flats, sheets, square bars, rods, tubes etc.at site of work and fabrication of steel work for gates, Y angles, purlins, trusses, any other small structures etc., all as per required design & drawing and erecting/fixing the same in proper alignment/position, level including site welding and or bolting/rivetting with necessary accessories such as keelmulai, keelpattai, hinges, tower bolts, aldrops etc.complete. Rate also includes providing two coats of synthetic enamel paint over one coat of red oxide primer. Payment will be made for the entire finished item of work. | 0.25 | MT | ₹ _____/- Rupees _____ _____ only. | ₹ _____/- Rupees _____ _____ only. |
| 29 | Supplying, Straightening, cutting, bending, placing in position of MS / CTD / TMT bars and binding with MS binding wires of 18/20 gauge etc. for reinforcement of RCC works. Rate includes cost of MS / CTD / TMT bars, cover blocks, cost of binding wire complete. | 3.00 | MT | ₹ _____/- Rupees _____ _____ only. | ₹ _____/- Rupees _____ _____ only. |
| | ELECTRICAL WORKS | | | | |
| 30 | Supply, assembling and fixing of 1x28W fluorescent type luminaries with 28W TL-5 lamps on the ceiling / wall mounting with necessary clamps, screws, ceiling rose, round blocks, G.I. bolts & nuts etc. and to make necessary termination to power supply along with earth. Note: All materials like luminaires with lamps, clamps, round | 7 | EA | ₹ _____/- Rupees _____ _____ only. | ₹ _____/- Rupees _____ _____ only. |

Place
DateSignature of the Bidder
(NAME & ADDRESS WITH SEAL)

**BHARAT HEAVY ELECTRICALS LIMITED**

POWER PLANT PIPING UNIT

THIRUMAYAM- 622 507

CONTRACTS DEPARTMENT

Phone : 04333279551

E.mail : ilango@bheltry.co.inWebsite : www.bhel.com

Tender No:PPPU:WC:14:030

Tender Notice

Dt. 19.11.2014

| Sl. No | Descriptions / Activity | Quantity (A) | Unit of Measure | Rate per unit (₹) (B) | Net Amount (₹) (A X B) |
|--------|------------------------------------------------------------------------------------------------------------------------------------------------------------------------------------------------------------------------------------------------------------------------------------------------------------------------------------------------------------------------------------------------------------------------------------------------------------------------------------------------------------------------------------------------------------------------------------------|----------------|-----------------|------------------------------------------|------------------------------------------|
| | blocks, GI bolts & nuts, screws, wooden pieces etc. are under contractor's scope. Make: Philips / Crompton / Asian / Opal / GE / Osram are only acceptable. | | | | |
| 31 | Supply, assembling and fixing of 2x28W decorative type fluorescent type luminaries with 2x28W TL-5 lamps on the ceiling / wall mounting with necessary clamps, screws, ceiling rose, round blocks, G.I. bolts & nuts etc. and to make necessary termination to power supply along with earth. Note: All materials like luminaires with lamps, clamps, round blocks, GI bolts & nuts, screws, wooden pieces etc. are under contractor's scope. Make: Philips / Crompton / Asian / Opal / GE / Osram are only acceptable. | 6 | EA | ₹ _____/- Rupees _____ _____ only. | ₹ _____/- Rupees _____ _____ only. |
| 32 | Supply, assembling and fixing of 1200mm dia. sweep ceiling fan (White/ Brown colour), 1 phase, 220/240 volts, capacitor type with Double ball bearings, COPPER Winding with down rod (300 mm), canopies, shackle and suitable ALUMINIUM FAN Blades without speed regulator, and all necessary fittings (such as shackle fixing clamp with bolt, nuts, washer & cotter pin). Note: All materials like ceiling fan, down rod, clamps, bolts & nuts, ceiling rose etc. are under contractor's scope. Make: Crompton Greaves / Khaitan / Orient / Havells / Bajaj are only acceptable. | 5 | EA | ₹ _____/- Rupees _____ _____ only. | ₹ _____/- Rupees _____ _____ only. |

Place
DateSignature of the Bidder
(NAME & ADDRESS WITH SEAL)

**BHARAT HEAVY ELECTRICALS LIMITED**

POWER PLANT PIPING UNIT

THIRUMAYAM- 622 507

CONTRACTS DEPARTMENT

Phone : 04333279551

E.mail : ilango@bheltry.co.inWebsite : www.bhel.com

Tender No:PPPU:WC:14:030

Tender Notice

Dt. 19.11.2014

| Sl. No | Descriptions / Activity | Quantity (A) | Unit of Measure | Rate per unit (₹) (B) | Net Amount (₹) (A X B) |
|--------|-----------------------------------------------------------------------------------------------------------------------------------------------------------------------------------------------------------------------------------------------------------------------------------------------------------------------------------------------------------------------------------------------------------------------------------------------------------------------------------------------------------------------------------------------------------------------------------------------------------------------------------------------------------------------|----------------|-----------------|------------------------------------------|------------------------------------------|
| 33 | Wiring with 2 runs of 2.5 Sq.mm PVC insulated, unsheathed, multi strand, single core copper conductor cable in suitable size PVC Pipe, with continuous running of 1 run of 2.5 sq. mm. PVC insulated, unsheathed, multi strand, single core copper conductor cable for earthing. The wiring shall be carried out for light, fan and socket points etc. along with connections at both ends to the equipments. (1 Meter of wiring consists of PVC pipe, 3 runs of single core 2.5 sq. mm. copper cable (including earth) along with necessary saddle clamps, PVC elbows, bends, Tees, screws etc.). Note: All materials including cables are under contractor's scope. | 150 | RM | ₹ _____/- Rupees _____ _____ only. | ₹ _____/- Rupees _____ _____ only. |
| 34 | Supply and fixing of 8 Modular Boxes (4 Nos.) on the wall along with switches, fan regulators, 5/6 A Sockets as per BHEL's requirement. The number of Switches / regulators / sockets etc. shall be fixed on the modular switches as per the instruction by BHEL Electrical In-Charge). Total No. of Switches = 21 Nos. Total No. of Fan regulator (single module) = 5 Nos. Total No. of 5/6 A Socket = 3 Nos. Note: All materials are under contractor's scope. | 4 | EA | ₹ _____/- Rupees _____ _____ only. | ₹ _____/- Rupees _____ _____ only. |
| 35 | Supply and fixing of 6 Way MCB Distribution Box (2 Pole 40A MCB as incomer and 10 A MCB (6 Nos.) as outgoing) on the wall with suitable size G.I. box, fasteners etc. and making interconnections and earthing. Note: All materials are under contractor's scope. | 1 | EA | ₹ _____/- Rupees _____ _____ only. | ₹ _____/- Rupees _____ _____ only. |

Place
DateSignature of the Bidder
(NAME & ADDRESS WITH SEAL)

| | |
|-----------------------------------------------------------------------------------|-----------------------------------------------------------------------------------------------------------------------------------------------------------|
|  | BHARAT HEAVY ELECTRICALS LIMITED POWER PLANT PIPING UNIT THIRUMAYAM- 622 507 CONTRACTS DEPARTMENT |
| | Phone : 04333279551 E.mail : ilango@bheltry.co.in Website : www.bhel.com |

Tender No:PPPU:WC:14:030

Tender Notice

Dt. 19.11.2014

| Sl. No | Descriptions / Activity | Quantity (A) | Unit of Measure | Rate per unit (₹) (B) | Net Amount (₹) (A X B) |
|--------|---------------------------------------------------------------------------------------------------------------------------------------------------------------------------------------------------------------------------------------------------------------------------------------------------------------------------------------------------------------------------------------------------------------------------------------------------------------------------------------------------------------------------------------------------------------------------------------------------------------------------------------------------------------------------------------------------|----------------|-----------------|------------------------------------------|------------------------------------------|
| 36 | Wiring between DB & modular boxes, Wiring with 2 runs of 4 Sq.mm PVC insulated, unsheathed, multi strand, single core copper conductor cable in suitable size PVC Pipe, with continuous running of 1 run of 4 sq. mm. PVC insulated, unsheathed, multi strand, single core copper conductor cable for earthing. The wiring shall be carried out for light, fan and socket points etc. along with connections at both ends to the equipments. (1 Meter of wiring consists of PVC pipe, 3 runs of single core 4 sq. mm. copper cable (including earth) along with necessary saddle clamps, PVC elbows, bends, Tees, screws etc.) Note: All materials including cables are under contractor's scope. | 50 | RM | ₹ _____/- Rupees _____ _____ only. | ₹ _____/- Rupees _____ _____ only. |

IMPORTANT NOTE:

- L1 will be decided on minimum of the total sum (A x B) for all items of Price Bid on a Single vendor basis for entire quantum of work.
- Rates should be quoted in figures and words and are to be identical. There should not be any corrections/over writing in price bid; wherever there is a difference in the two, the rates in words will be taken as final.
- The rate quoted should be kept firm and valid for the whole contract period and no extra payment will be reimbursed to the contractor by BHEL. Any increase of DA / wages to the contract labour shall be absorbed by the contractor himself during the period of contract.
- The rate shall include all necessary personal protective equipment for the workmen engaged by him.

Place
Date

Signature of the Bidder
(NAME & ADDRESS WITH SEAL)